



2024/2025

LC

RECORD

HEALTH & MEDICAL GUIDE

Follow Your *Heart*...

To Compassion & Understanding 40 Years & Counting

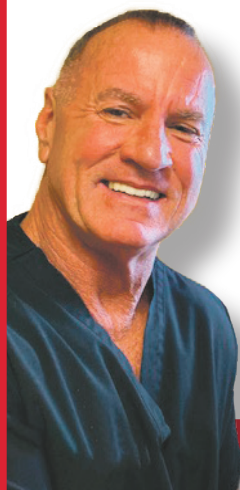

- LOWER COST
- 40 YEARS EXPERIENCE
- REGISTERED CARDIOVASCULAR SONOGRAPHER
- ECHOCARDIOGRAMS
- CARDIOVASCULAR SCREENING

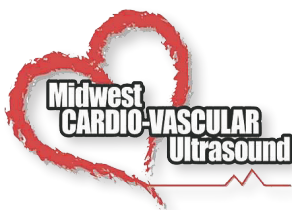

KEVIN SCOTT MBA, RDCS, RVT

639A S. WASHINGTON
417-209-3785

www.checkmyheartout.com



Your journey to wellness begins today!

At **Back to Health Chiropractic Center**, Dr. Melani Crocker and her team have been providing expert chiropractic care for 39 years and 35 years for acupuncture. We offer chiropractic care for infants, kids and adults, as well as specialized services for personal injury, VA and Medicare patients. Our treatment options include manual adjustments, pro adjuster, acupuncture, therapeutic ultrasound and spinal decompression. We are also certified in 2019 SAAT Auricular Allergy Treatment and specialize in treating Alpha-gal, Lyme/Lyme coinfection and VAS/Auricular therapy. Additionally, we offer services for seasonal allergies, food allergies and emotional support. With our expertise and dedication, you can be sure that you're in good hands at Back to Health!



A Tick Bite That Will Change Your Life
Dr. Melani Crocker, DC

BACK TO HEALTH
CHIROPRACTIC CENTER LLC
617 N JEFFERSON LEBANON
417-532-2986



Dr. Melani Crocker, DC
CEO, Chiropractor
Acupuncturist



Dr. Jill Nelson, DC
Chiropractor
Acupuncturist

KEEPING AN EYE ON YOUR HEALTH

Protect yourself against eye disease with a comprehensive **annual eye exam & screening**. A few of the most common services Dr. Butler's office offers include:

- Comprehensive Eye Exams
- Contact Lenses Exams
- Testing for Diabetes-Related Signs
- Glaucoma Testing
- Eye Injury Treatment
- Pre-operative Care
- Ocular Disease Management
- Surgical Co-management

CHECK OUT WHAT A COUPLE OF OUR PATIENTS ARE SAYING

"They are super awesome! They work with you to be sure you don't have to pay a ridiculous amount!"

Shy B.

"Dr. Butler truly cares about my treatment and eye care."

Jason L.



Butler Eyecare

Call (417) 991-3200

702 Owens Dr, Lebanon seebutlereyecare.com
MOST MAJOR INSURANCE ACCEPTED



Navigating healthcare and wellness industries can be confusing and challenging. The Laclede County Health and Medical Guide is designed to help readers find the information they need to choose doctors, hospitals, healthcare providers and other health and wellness services providing care to the Laclede County area.

How to tell if it's a cold, the flu, COVID-19 or RSV

People may wonder if their sniffles indicate they have a cold, the flu or a sign of something more serious, such as COVID-19 or respiratory syncytial virus (RSV). Anyone unsure of what's behind a cold-like illness is urged to speak with their physician. In addition, the National Foundation for Infectious Diseases notes that the common cold, the flu, COVID-19, and RSV present some similar symptoms, but also some unique ones. Though each illness is complex, the frequency with which some symptoms present may indicate which issue a person is dealing with. Knowledge of those symptoms and their frequency can help people determine if the culprit behind their winter illness is a cold, the flu, COVID-19, or RSV.

Cold

- Aches: Sometimes
- Difficulty breathing: Rarely
- Fatigue: Sometimes
- Fever: Rarely
- Loss of taste or smell: Rarely
- Sore throat: Often
- Wheezing: Rarely

Flu

- Aches: Often
- Difficulty breathing: Rarely
- Fatigue: Often
- Fever: Often
- Loss of taste or smell: Rarely
- Sore throat: Sometimes
- Wheezing: Rarely

COVID-19

- Aches: Sometimes
- Difficulty breathing: Often
- Fatigue: Often
- Fever: Sometimes
- Loss of taste or smell: Sometimes
- Sore throat: Often
- Wheezing: Rarely

RSV

- Aches: Rarely
- Difficulty breathing: Sometimes
- Fatigue: Rarely
- Fever: Sometimes
- Loss of taste or smell: Rarely
- Sore throat: Rarely
- Wheezing: Often

Individuals who are concerned by the presence of cold- or flu-like symptoms are urged to speak with their physicians. Though many instances of cold, flu, COVID-19, and RSV will go away without medical intervention, each condition can pose a significant health risk in certain situations.

**PRIMARY CARE**

Greg Miller, M.D.



Sailaja Tummala, M.D.



Katherine Becker, FNP-C

C. David Eastep,
MPAS, PA-C**EXPRESS CARE**

Dan Johnson, APRN-BC



Laura Seaman, FNP-C



David Douglas, PA-C

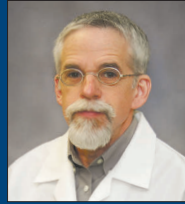
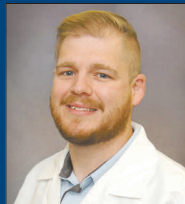
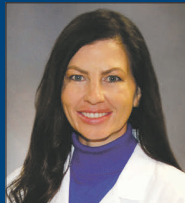

Karianne Little, FNP-C

SPECIALTIESPauline Abbott, D.O.
Occupational MedicineKathy Beckner, PA-C
OrthopedicsLyndsay Funke, FNP-C
PulmonologyJohn Gullage, PA-C
OrthopedicsZubair Khan, M.D.,
FACC, Heart CareMichael Kirkover, M.D.
Women's HealthCurtis Mather, D.O.
OrthopedicsJeffrey Mutchler, D.O.
OrthopedicsKiarra Pearcy, FNP-BC
Women's HealthChelsea Pendleton,
APRN, MSN, FNP-BC
PulmonologyCherie Sommer, FNP-BC
Occupational MedicineDonald Thompson, M.D.
Gastroenterology

Your new home for health provides greater convenience and access to excellent care from a trusted team.

DIAGNOSTIC IMAGING

417-532-4251

- MRI advanced imaging
- Digital X-ray
- Echocardiogram
- Ultrasound
- Mammography
- Bone density screening

HOME HEALTH & HOSPICE

573-302-2860

- The care you need within the comfort of your home
- Hospice support for life-limiting conditions

LAKE
REGIONAL
HEALTH SYSTEM

Lake Regional Lebanon
Campus, 755 Cowan Drive
lakeregional.com/Lebanon

Lake Regional Surgery Center – Lebanon

OPENING IN 2025

The people of Lebanon appreciate quality health care from providers they know and trust, right at their doorstep. As a nonprofit health care organization, we’re committed to meeting their needs. That’s why we’re developing a leading-edge outpatient surgery center at Lake Regional Lebanon Campus. This new facility, Lake Regional Surgery Center – Lebanon, will deliver innovative technologies, convenient access to services and individualized care right here, close to home.

Lake Regional is investing a total of \$32.4 million in the Lebanon Campus to improve access to care. Phase I opened in May 2023 with primary care and specialty care; a walk-in clinic; and diagnostic imaging.

21,000 sq. ft. | \$18,700,000

EXPANSION

Greater Convenience
Excellent Care
Fully Invested Team



Surgical Services • Orthopedics
Gastroenterology

The Investment

Phase I	\$13,700,000
Phase II	\$18,700,000
Total	\$32,400,000

In 2024, Lake Regional began constructing Phase II, Lake Regional Surgery Center – Lebanon. The new facility will bring the latest technology to the area, such as robotic-assisted solutions for total joint replacement and colonoscopy equipment to screen for cancer.

Join Us In Caring

Lake Regional Lebanon Campus will serve as a convenient hub of health care services. Join us in supporting the Lebanon Capital Campaign.



Give Today
[LAKEREGIONAL.COM/LEBANONCAMPAIGN](https://lakeregional.com/lebanoncampaign)





**Improve your
Health & Wellness**
with massage therapy enhancements

DO YOU SUFFER FROM ANY OF THE FOLLOWING?

- Stress • Pain • Tightness • Soreness • Numbness • Tingling
- Posture • Fluid Retention • Circulation • Insomnia
- Concentration • Irritability

MESSAGE THERAPY CAN HELP YOU!

Transformation 3 Massage

Sue Ellen Calton, LMT/Owner • 417-533-1100 • 417-594-1145
140 Booten Ave., Lebanon, MO 65536
sueellencalton@yahoo.com

MOVE PAST THE PAIN

We're here to help with
all-natural pain and
mobility solutions.



**KEY TO HEALTH
CHIROPRACTIC**

Dr. Nathaniel Littman & Dr. Margaret K. Swick • 417-532-5462
291 N. Adams, Lebanon • WWW.KEYTOHEALTHCHIROPRACTIC.CO 

CALL TO GET STARTED TODAY!

MARKETPLACE
★ ★ OPEN ★ ★
ENROLLMENT

**NOW THROUGH
JANUARY 15th!**



CHOICES
health & life
insurance

417-532-3360

238 S. Jefferson Avenue
Suite A, Lebanon

DERMATOLOGY & MOHS SURGERY

SKIN cancer center

MOHS Surgery, General and Cosmetic Dermatology
Most Insurance Accepted *Including Medicare*

Medical, Surgical and Cosmetic Services

- Acne & Rosacea
- Skin Allergies
- Contact Dermatitis
- Skin Rashes
- Skin & Genital Warts
- Cysts
- Botox
- Psoriasis
- Eczema
- Skin Cancer Screenings
- Mole Checks
- Lesion Removal
- Skin Cancer Surgery
- MOHS Surgery

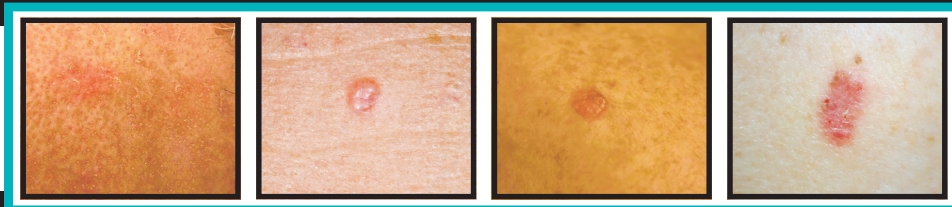

SPOT THE SIGNS OF SKIN CANCER!

Do you have a sore that won't heal, a lesion that bleeds when towel drying off after a shower or a "pimple" that won't resolve?



**Dr. Douglas
Leone, MD**

Call for Appointment
(417) 336-0033

OFFICES IN
SPRINGFIELD & LEBANON



**Dr. Adrienne
Schupbach, MD**

www.dermatologyandMOHSsurgery.com

Mercy Services in Lebanon

Hospital Information

Central Test Scheduling*

Central Test Scheduling helps you set up the following services.

417.533.6094
Fax: 417.533.6474

We schedule for:

- Imaging
(Mammography, MRI, CT, Nuclear Medicine, Echo, etc.) - Rolla and Lebanon*
- Respiratory Therapy - Lebanon*

Departments schedule for:

- Physical Therapy
Rolla **573.458.6858**
St. Robert **573.336.8991**
Lebanon* **417.533.6315**
- Cardiac Rehab - Lebanon* **417.533.6700**
- Cardiac Rehab - St. Robert* **573.336.8991**
- Infusion Therapy - Lebanon* **417.533.6464**

**A Service of Mercy Hospital*

24-Hour ER 911

Ambulance and Air Ambulance 911
Nurse On Call 417.820.6055

Adapt Medical Supply 844.740.4093

Auxiliary Gift Shop 417.533.6036

**Cancer Care Services
at Mercy Curry Cancer Center***
417.533.6464

Cardiac and Pulmonary Services*
*Cardiac Rehabilitation, Congestive Heart Failure
Program, Pulmonary Rehabilitation*
417.533.6700

Care Management 417.533.6369

Diabetes Education* 417.533.6335

Mercy Health Foundation 417.533.6192

Integrity Hospice 417.991.2882

Intensive Care Unit 417.533.6044

Laboratory 417.533.6327

**Medical/Surgical
Inpatient Services and Care**
417.533.6023

Nutritional Services* 417.533.6335

Oncology and Infusion Services*
Lebanon 417.533.6464
Rolla 573.458.6379

Optical Shop 417.533.6542

Retail Pharmacy* 417.533.6770
Hours Monday - Friday 8:30 a.m. - 6 p.m.
Saturday 9 a.m. - 2 p.m.
Rolla 573.458.6379

Radiology Services*
417.533.6026

Respiratory Therapy* 417.533.6070

Sleep Center* Lebanon 417.532.2675
Rolla* 573.458.6476

Surgery Department Lebanon 417.533.6081
Rolla 573.458.6608

Therapy Services* 417.533.6315

Wound Care* 417.533.6908

Mercy Clinic Primary Care

Family Medicine

120 Hospital Drive, Suite 100
417.533.6751

*Juliana Zamora Cabillos, MD
Philip V. Mitchell, MD
Erin Burke, PA
Jason Bustin, PA
Henry "Keil" Bluhm, PA
Kaitlynn Lindemeyer, PA
Sarah Todd, PA*

Family Medicine

Behavioral Health Clinic

120 Hospital Drive | Suite 100
417.533.6751
Morgana Hazell, PsyD

Pediatrics

120 Hospital Drive | Suite 350
417.533.6729
*Ting Li, MD
Caroline Campbell, MD
Sandra Hinds, NP*

Pediatrics - St. Robert

608 Old Route 66 | Suite Second Floor
573.336.8990
*Rhiannon Michelle Sanders, MD
Brittany Wilson, NP*

Family Medicine & Obstetrics

120 Hospital Drive, Suite 300B
417-533-6600
John Jackson, III, DO

Family Medicine - Richland

904 S. Pine Street
573.765.2956
*Jeffrey Semeyn, DO
Lisa Boggs, NP
Mallory Warren-Brothers, PA*

Family Medicine - Marshfield

1040 W. Washington Street
417.859.2380
*James Buckner Jr, DO
Kim Edson, FNP*

Family Medicine - Buffalo

118 W. Dallas Street
417.345.6101
*Jonathan Thornsberry, MD
Alicia Zacher, NP
Jerry Dorris, FNP*

Family Medicine - Strafford

363 E. Route 66
417.736.9175
*Shawnie Replogle, MD
Jonathan Thornsberry, MD
Melva Evans, NP*

Family Medicine - St. Robert

608 Old Route 66
573.336.5100
*Sandra Dempsey, PA
Kristopher Flynt, PA
Saima Jabeen, MD
Rachel Nix, FNP
James Brandon Reeves, PA
Melissa Reynolds, NP
Jeffrey Semeyn, DO*

Mercy Clinic Specialty Services Lebanon

Cancer and Hematology

100 Hospital Dr.

417.820.8099

Yaqoob Ali, MD

Chitra Balasundaram, MD

Kelly Koehn, MD

Lavanya Tiriveedhi, MD

Christina Jones, NP

Angela Pringle, NP

Ear, Nose and Throat

120 Hospital Dr. | Suite 250

417.820.5750

Erich Mertensmeyer, DO

Elizabeth Mullings, NP

Podiatry

120 Hospital Dr. | Suite 250

573.458.6364

Joshua Garrison, DPM

Sleep Medicine

1234 Deadra Drive

417.532.2675

Lirong Zhu, MD, PhD

Pain Management

120 Hospital Dr. | Suite 250

417.820.2064

Toll-free 877.234.2524

Jeremy Broadnax, MD

Chuks Chiaghana, MD

Cameron Hess, MD

Sadie Ochs Giedd, DO

Eric Stewart, MD

Orthopedics | Sports Medicine

331 Hospital Drive | Suite A

417.533.6560

Collin Andrus, DO

Ethan Fort, PA

Mathew Lebaron, DO

Lindsay Frerichs, PA

Thomas Rogers, MD

Jacob Walters, PA

Jacob Stramel, PA

Audiology

120 Hospital Dr. | Suite 250

417.820.5750

Allison White, AuD

Cardiology

120 Hospital Dr. | Suite 250

417.820.3911

Jessica A. Birchem, DO

Bethany Murrill, NP

Springfield Nephrology

120 Hospital Dr. | Suite 350

417.886.5000

Susan Woody, DO

Radiology

100 Hospital Dr.

417.533.6026

Richard Reber, MD

OB/GYN

120 Hospital Dr. | Suite 300

417.533.6710

Debra Carson, DO

General Surgery

120 Hospital Dr. | Suite 200

417.533.6780

Joe Padilla, Jr., MD

Mathew Simpson, MD

Rafael Bonilla Vazquez, MD

Mercy Clinic Eye Specialists

341 Hospital Drive

Ophthalmology | **417.533.6545**

Aaron Dent, DO

Optometry | **417.533.6540**

Donna Currier, OD

Mercy Curry Cancer Center Oncology

100 Hospital Dr.

417.820.8099

Chitra Balasundaram, MD

Kelly Koehn, MD

Lavanya Tiriveedhi, MD

Christina Jones, NP

Angela Pringle, NP

Mercy Urgent Care - Lebanon

417.533.6751

Open Saturday and Sunday 11 a.m. - 6 p.m.

Walk-In Appointments

No appointment necessary

Mercy Clinic Pediatrics - Lebanon

Unexpected Illness or Injury

Tuesday, Thursday, and Friday | 8 - 11 a.m.

Mercy Clinic Family Medicine - Lebanon

Walk-Ins Welcome

Monday & Wed. 8 - 11 a.m. & 1 - 3 p.m.

Friday is 8 - 11 a.m.



Your life is our life's work.

Providing Public Health Services

Since 1942

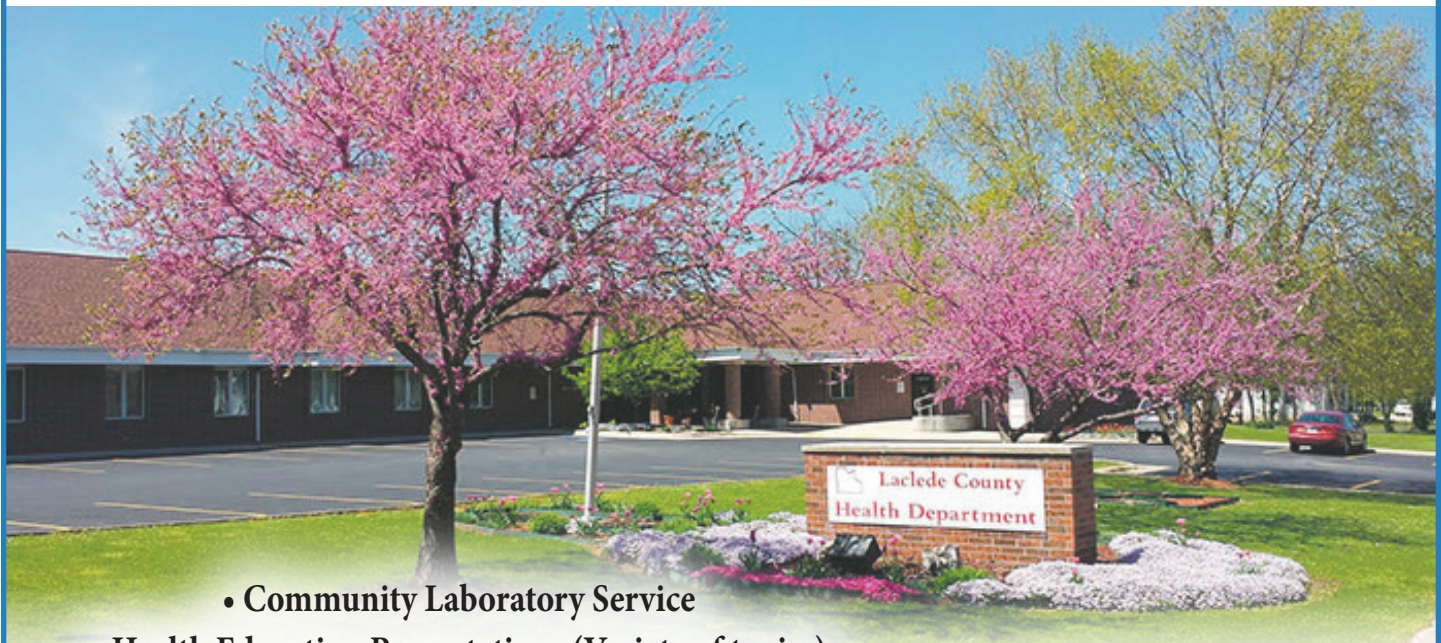

- Community Laboratory Service
- Health Education Presentations (Variety of topics)
- Pregnancy Testing • STD/STI Testing/Treatment
 - Tuberculosis Testing • Vaccinations
 - Certified Birth/Death Certificates
- Certified Well Water Testing • Food Service Inspections
 - Wastewater System Permitting/Inspections
 - Women, Infants & Children Program (WIC)
 - Breastfeeding Support for WIC Clients



Laclede County
Health Department



"Protecting our Community"

Equal Opportunity Provider/Employer



405 Harwood Ave
Lebanon, MO 65536

Services Provided

8:00 - 11:30 AM | 1:00 - 4:30 PM

417-532-2134

Toll Free 888-806-6805

Lacledecountyhealth.com

 Find us on Facebook

THE FUTURE OF POSTURE ASSESSMENT
AND ERGONOMIC IMPROVEMENT IS HERE AT
WORKFORCE EPC!

**POSTURE IS DECLINING AT
THE SPEED OF TECHNOLOGY!**

Let Workforce Ergonomic and Posture Consultants address your: Workforce injury prevention, chronic pain issues that result in decreased productivity, and increased workers' compensation claims!

We Perform:

- Ergonomic and posture consultations for individuals, offices, and organizations.
- Cutting-edge 3D posture assessments using depth-sensing cameras and AI, conducted on-site or by appointment.
- Public speaking engagements, in-services, and seminars led by certified ergonomists and posture experts.

* Special pricing on all assessments during speaking engagements.

— 200 WEST COMMERCIAL STREET, LEBANON, MO —



WORKFORCE
ERGONOMIC AND POSTURE CONSULTANTS



SCAN ME!

TO LEARN MORE TEXT:
POSTURE TO 417.718.6103
ASSESSMENTS, SPEAKING
ENGAGEMENTS, AND MORE.



REAGAN REHABILITATION

**LOCALLY & VETERAN OWNED
CONCIERGE PHYSICAL THERAPY**

Your Path to Recovery Starts Here!

- Cash Based Physical Therapy
- One-On-One Care
- Contract PT / OT / ST Services
- Home Assessments
- Customized Fitness Programs
- Balance/Fall Prevention Programs
- Sport Specific Conditioning & Agility Training

.....
**TEXT "PT" TO 417.718.0712
FOR MORE INFORMATION**

www.ReaganRehab.org





Noble Drug & Compounding

521 E. Elm St.
Lebanon, MO 65536

417-344-0586

Our Pharmacy Services

**Local Delivery | Med Sync | Compounding Immunizations
Pet Meds | Curbside Pick Up | Locally Owned**

We are on Facebook and you can download the RxLocal app to manage your prescriptions from your smart phone.

**You can find us in the
first unit at the Chalet Village.**

Hours: Monday - Friday 9am-6pm
Saturday 9am - 2pm | Closed Sundays



RxLocal App

Open phone camera and hover over
QR code to download our refill app.



Complete Eye Care Close To Home

Dr. Marla Smith helps keep your total eye care close. Mattax Neu Prater's Lebanon office provides:

- Eye exams & glasses/contact lens fittings
- Non-surgical treatment for eye diseases & conditions
- Cataract & LASIK surgery consultations
- Management of glaucoma & macular degeneration

Request an appointment.



417.588.2400

430 NORTH JEFFERSON AVE
LEBANON, MO 65536
WWW.MATTAXNEUPRATER.COM
THE BEST IN SIGHT



Marla C. Smith, OD

Find us on:



James B. Mattax, Jr, MD • Leo T. Neu, III, MD • Thomas G. Prater, MD
Jacob K. Thomas, MD • Benjamin P. Haden, MD • David A. Nasrazadani, MD
Drew A. Young, MD • Michael S. Engleman, OD • Marla C. Smith, OD • Matt T. Smith, OD

Dental Care For The Whole Family!

The Latest in State-of-the-Art Dentistry!



MOST EMERGENCIES SEEN SAME DAY

New Patients Always Welcome

**Jerry F. Cox, DDS,
Jesse Smith, DDS,
Alex Goldstein, DDS,
Sinhareeb Emara, DMD, and
Giovanni Safadari DDS, MD**

Registered Hygienists On Staff!! • We File Most Insurance

Tuesday-Friday 8:00-5:00



invisalign
straight teeth, no braces™

- General Dentistry • Cosmetic Dentistry
- Orthodontics For Adults
- Extractions • Endodontics (Root Canals)
- Crowns Same Day In-House
- Implants • Smile Makeovers
- No Obligation Consultations

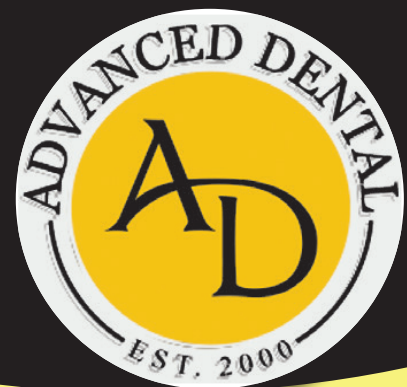

417-588-2555

489 East Hwy 32 • Lebanon • www.lebanonmissouridentist.com

St. Francis De Sales

ROMAN CATHOLIC CHURCH

Spiritual Support for your Wellness Journey

Masses

Saturday Mass: 4:00 PM

Sunday Mass: 9:00 AM

Catholic Mass: Fisherman's Chapel

at 6:00 PM on Saturdays

Memorial Day Thru Labor Day

Spanish Mass: First Saturday

of the month 9:00 AM

345 Grand Ave., Lebanon, MO 65536

(Corner of Grand & Chestnut)

417 • 532 • 4811

Your HEALTH

OUR MISSION

for the entire family



MEDICAL • DENTAL • BEHAVIORAL HEALTH

877-406-2662

WWW.CENTRALOZARKS.ORG



Now Accepting New Patients



Camdenton • Eldon • Laurie • Osage Beach • Richland

We accept Private Insurance, Medicare, Medicaid/Managed Care, Medicare Advantage and offer a Sliding Fee Scale based on household size and income.

www.CentralOzarks.org

Questions about your Medicare?

**Come See Us To Compare a Variety
of Affordable Medicare Plans in Your Area!**



Contact: Bob Garner, Jeremy Garner or
Sarah Smith for all the newest plans available!

417-532-9491

1431 N. Jefferson, Lebanon, MO

MAPD

HMO

Med. Supp.

PPO

POS

PDP

Medicare

PFFS



Cancer Care Closer to *Home*

At **Oncology Hematology Associates**, we provide advanced cancer treatments and personalized care without the need to travel far from home. When it comes to your health, you shouldn't have to travel far to receive the care you need and deserve.



Quality care. Compassionate support.
Expert treatment. Right here in your community.

1216 Deadra Dr., Lebanon, MO 65536
Phone: **(417) 882-4880**
Monday through Friday, 8:00 a.m. – 4:30 p.m.



Robert
Ellis, MD, FACP



Brooke
Gillett, DO



Madison
Pendergraft, APRN

OHAClinic.com



Services Overview

Weight Loss Services

- In-House Labs
- Consults
- Follow-Ups
- Medications
- Vial Pick Up & Shipping
- Lifestyle Education



Functional Medicine Services

- In-House Labs
- Men's Consult
- Women's Consult
- Prescriptions
- Follow-Ups
- Functional Approach



Health & Wellness Services

- Acute Sick Visits
- Massage Therapy
- Aesthetics
- IV Infusions
- Botox
- Sauna



Spectrum Laser Services

- Laser Hair Removal
- IPL Treatments
- Micro Needling
- Tattoo Removal
- Acne Treatments
- Photo Facials

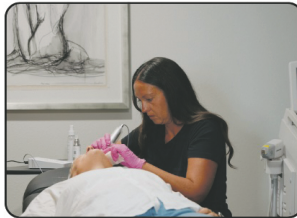

Email To Learn More

Call To Book A Visit

Visit To Learn More

Info@gingerwellness.health

+1 417-322-6460

Gingerwellness.health



Patient Information		Medication History	
Patient ID	Name	Medication	Dosage
1001	John Doe	Aspirin	81mg
1002	Jane Smith	Ibuprofen	400mg
1003	Robert Johnson	Metformin	500mg
1004	Sarah Williams	Lisinopril	10mg
1005	Michael Brown	Atorvastatin	20mg
1006	Emily Davis	Levothyroxine	50mcg
1007	David Miller	Insulin	10 units
1008	Lisa Wilson	Warfarin	2mg
1009	James Taylor	Clonidine	0.1mg
1010	Amanda Moore	Gabapentin	300mg