Local news and entertainment since 1969

THE LAS CRUCES
Bulletin

FRIDAY, JANUARY 24, 2020 | Volume 52, Number 4 | lascrucesbulletin.com

TV Guide **inside**

NEWS

Sheriff Stewart looks back on first year
page 18

ARTS & ENTERTAINMENT

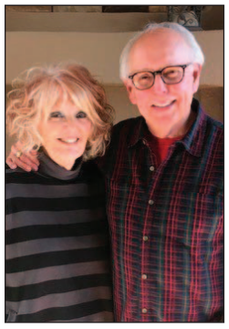

'Remember Then' will rock again on Feb. 1
page 24

BUSINESS

Electronic Caregiver goes global
page 36

Vintage Cool

COURTESY PHOTO

Rick Black of Las Cruces enjoys tooling around town in his 1931 Ford Model A De Luxe Tudor sedan, which he's owned for 51 years. Black belongs to the Las Cruces Model A Club, founded in 2009, whose 20 members meet monthly at Hacienda de Mesilla. The club has members from across Doña Ana County, as well as Alamogordo, Alto, Cloudcroft and Mayhill.

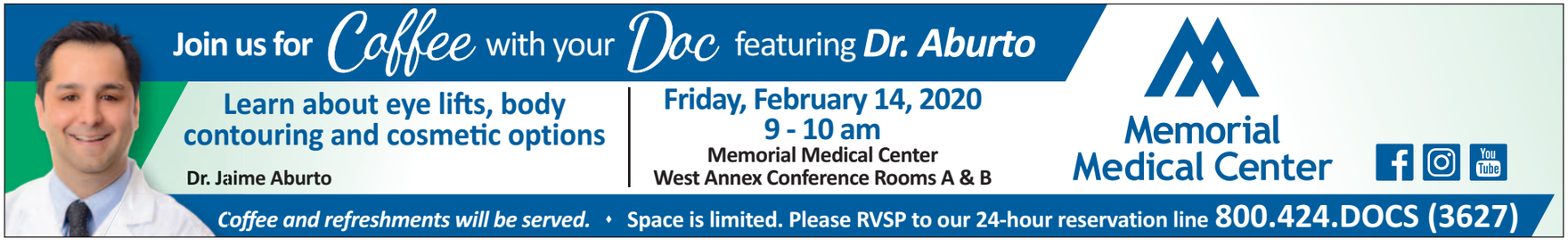

Content brought to you by:

Doña Ana County
'Your Partner in Progress'

Commissioners launch Overcomer Award

A new recognition, the Board of County Commissioners Overcomer Award for middle-school students will launch on Jan. 28 at the Doña Ana Board of County Commissioners regular meeting to recognize 6th- through 8th- grade children who overcome a challenge, show significant improvement or good citizenship.

"I believe it's important to engage young students with government in a positive way, especially during the often challenging middle-school phase in their development," said Dist. 4 Doña Ana County Commissioner Isabella Solis.

Building upon the Student of the Month program launched in 2017, the BOCC Overcomer Award seeks to highlight youth across the county who faced a challenge with determination and commitment to overcome it. The criteria are comprised of Overcomer, Strength and Good Citizen. Examples of the behaviors that will be recognized include a student who may show significant improvement, despite obstacles, such as changing a low grade to the next higher one or markedly improved attendance. Students will also be recognized for demonstrating good citizenship, such as inclusion or anti-bullying behaviors.

"The idea is to highlight students who may not yet have achieved their ultimate goal but show potential, determination or a commitment to self-improvement. Our children need to know that we see and value them," said Doña Ana County Manager Fernando R. Macias. "Their immediate circle may begin with their family and teachers, while it expands into their community, which includes us, the local government and agencies that support them."

Students will receive a printed certificate and will have their picture taken with the BOCC at a regularly-scheduled monthly meeting. In addition, their respective school and the county will recognize the student via social media.

In May, all the students recognized throughout the school year will be invited to participate in Commissioner for a Day, a program that will include shadowing a commissioner, a tour of the Doña Ana County Government Center and meeting county department leaders.

"We are excited to participate and look forward to launching this countywide program with a representative from Hatch Valley," said Michael Chavez, Hatch Valley Superintendent. "We believe strongly that this is just the type of proactive engagement from the community that our students need now. It integrates seamlessly with a broader strategy we are currently implementing in our district."

Internal Audit Committee seat available

The Doña Ana County Internal Audit Advisory Committee needs a fifth board member.

Designed to strengthen county procedures and emphasize accountability to the taxpayers, the committee has recommended impactful changes including staff needs, expanded procedures to retain knowledge, tighter inventory accounting, unused fixed asset disposal and improved safety protocols.

With the variety of areas the committee reviews, members require experience in management, certified public accounting or certified internal audits. Current business teachers, city, state or academia employees with a background in accounting, finance or auditing are also encouraged to apply.

Doña Ana County Internal Auditor Ernest Harvin plans, conducts internal county function audits and makes appropriate recommendations to the county manager.

The Internal Audit Advisory Committee meets monthly and works closely with Harvin to develop a comprehensive plan for improving efficiency and accountability, offering advice to drive effectiveness in the internal auditor's work.

For consideration, please send a letter of interest, resume and references to the County Manager's Office, 845 N. Motel Blvd. or by e-mail to input@donaanacounty.org.

JOIN US ON SOCIAL MEDIA!

Jan. 24, 2020

Visit our award-winning website at www.donaanacounty.org, or contact us at (575) 647-7200

Honoring Dr. King

Pastor Michael Grady delivers the keynote address at the annual Doña Ana County NAACP Martin Luther King Jr. Celebration Monday, Jan. 20, at the Las Cruces Convention Center. Grady is pastor of the Prince of Peace Christian Fellowship Church in El Paso. His daughter, Michelle, is one of the 24 surviving victims of the El Paso Walmart shooting.

BULLETIN PHOTO BY RICHARD COLTHARP

*The value listed is per booking and equals the total of the featured Holland America Line Onboard Credit of $35 – $150[1], plus the Dine Around Package of $44 per person for two people[2], plus the $50 beverage card per person for two people[3]. [1]Featured Holland America Line Onboard Credit offer is based on double occupancy and for new bookings made between January 25 – February 8, 2020. Onboard credit is for guests 1 and 2 sharing a stateroom and varies by length of sailing. Onboard credit is offered in the following stateroom amounts: cruises 7 – 14 days: $35 for interior, $50 for ocean view, $75 for lanai, $75 for verandah staterooms and $100 for suites; cruises 15 days and longer: $50 for interior, $75 for ocean view, $100 for lanai, $100 for verandah staterooms and $150 for suites. Single travelers receive half the stateroom amount. Onboard credit is in U.S. dollars and is nonrefundable, nontransferable, not for cash value, expires at the end of that cruise, and may not be used in the casino. Onboard credit cannot be used to purchase or reserve shore excursions or onboard amenities in advance (must be done on board). Offers are capacity-controlled and may be modified or withdrawn without prior notice. Other restrictions may apply. Ships' Registry: The Netherlands. [2]Dine Around Package includes one dining experience at both Pinnacle Grill and Canaletto. Applies to passenger one and two only, in stateroom/suite. Maximum one dinner package per stateroom. Reservations must be made once onboard the ship. Gratuities not included. [3]Applies to passenger one and two only, in stateroom/suite. Maximum two beverage cards per stateroom. Can be used for alcoholic and non-alcoholic beverages. Age restrictions may apply. Offers subject to change without notice. Restrictions apply. Offers may be withdrawn at any time without notice. Travel Show will take place January 25, 2020 from 1pm – 5pm. Certain restrictions may apply. AAA members must make advance reservations through AAA Travel to obtain Member Benefits and savings. Member Benefits may vary based on departure date. Rates are accurate at time of printing and are subject to availability and change. Not responsible for errors or omissions. AAA New Mexico acts as an agent for the various cruise & tour providers featured at the show. To learn how we collect and use your information, visit the privacy link at AAA.com. ©2019 AAA New Mexico, LLC. All Rights Reserved.

It's about helping the whole person live the whole of life.

Perhaps it's time we stopped being so afraid of getting old, and cherished life for the remarkable journey it has been and that is still to come. It's about living the whole of life. Something that, we have made our daily mission. And our life's work.

To learn more about Good Samaritan Society – Las Cruces Village, call (575) 522-1362.

Good Samaritan Society®
Las Cruces Village

Celebrating 40 years of service

EQUAL HOUSING OPPORTUNITY All faiths or beliefs are welcome.

COMING UP

By JESS WILLIAMS
Las Cruces Bulletin

Doña Ana County Federated Republican Women: Regular meeting. 11:30 a.m. Friday, Jan. 24, Trinity Lutheran Church, 2900 Elks Drive. Cost: $15. Info: Patricia Rothengass artpjr1940@yahoo.com or 575-650-5057.

Conversations with Democrats: 2 p.m. Saturday, Jan. 25, Holy Family American National Catholic Church, 702 Parker Rd. "Can New Mexico Solve Its Health Care Challenges?" Dr. Davena Norris, Clinical Pharmacist. Info: 575-521-0096.

Game day fundraiser: Game Day with the Progress Club benefitting scholarships for NMSU women. 1-4 p.m. Saturday, Jan. 25, at St. Paul's Methodist Church Fellowship Hall, 225 W. Griggs Ave. Doors open at 11:30 a.m. Light lunch served at noon prior to games. Admission: $15. Info: 303-726-7040.

Winter birding presentation: Class presented by the Mesilla Valley Audubon Society. 1-2:30 p.m. Saturday, Jan. 25, at Wild Birds Unlimited, 2001 E. Lohman Ave., Suite 130. Limited seating. RSVP to 575-523-5489 or wbulcnature@gmail.com.

Antique Treasures Show: 9 a.m. - 5 p.m., Sat. Jan 25, New Mexico Farm & Ranch Heritage Museum, 4100 Dripping Springs Road. A mix of antique and collectible vendors from throughout the region, along with preservation and identification activities. $5 for adults, $4 for senior citizens and $3 for children 4 to 17. Veterans and active U.S. military members are admitted for $2 and children 3 and under are free. Info: (575) 522-4100 or nmfarmandranchmuseum.org

Republican pre-primary convention: 8 a.m. Saturday, Jan. 25. Cineport 10 Theater, 700 N. Telshor Blvd. Info: David Tofsted, 575-523-8683.

PreK classes: For children 0-5, 9 a.m. Thursday, Jan. 30 – Rainbows. Museum of Nature & Science, 411 N. Main St. Info: 575-522-3120; las-cruces.org/museums.

Dinosaur learning opportunities: 9:30 a.m. to 2:30 p.m., connector between the Museum of Art and the Museum of Nature & Science downtown. Programs: Dinosaur Discoveries: Ancient Fossils, Jaws, Paws & Claws, Virtual Reality Experience, Entrance to the museum and event is free and open to the public. 10 a.m. to noon, Artventurous. Info: 575-541-2215

AAUW Stem Camp: Nominations due by Jan. 31. Camp is for seventh-grade girls interested in science, technology, engineering and math. Camp is held June 14-20 at New Mexico Tech in Socorro. Interested students should contact their science or math teachers. Registration: $50. Info: http://techtrek-nm.aauw.net.

Doña Ana Photography Club: Presentation, 6:30 p.m., Tuesday, Feb. 4. Debbie Hands "Work Flow-From Camera to Editing." Cruces Creatives, 205 E. Lohman Ave. Free. Info: daphotoclub.org.

Free flu shots: The New Mexico Department of Health's Las Cruces Public Health Office, 1170 N. Solano Dr., offers walk-in flu vaccines from 8:15-11 a.m. and 1-4 p.m., each Monday through Friday until the end of the flu season. Free for children and uninsured adults, while supplies last. Info: 575-528-5001.

The Doña Ana Arts Council Arts & Cultural Center: Jan. 28, Feb. 4, 18, 25, March 3, 10, 17, 24, 31: *Essentrics: Body Toning and Strength Building,* a 12-week session with Carol Witham. Required: yoga mat and water. Twelve-week session: $120. Pre-registration required. Class maximum: 12. Info: daarts.org or 575-523-6403.

ONGOING

Back Country Horsemen-Lower Rio Grande Chapter: Trail riding and trail maintenance, meets the first Monday at 6:30 p.m. at Delicias Café, 1413 E. Amador Ave. Info: Lisa, 724-612-1226

Big Daddy's Flea Market: 7 a.m.-2 p.m., Saturdays and Sundays, 5580 Bataan Memorial East. Info: 575-382-9404.

Bridge lessons: 10-11:45 a.m. Tuesdays, Belton Bridge Center, 1214 E. Madrid Ave. Info: John Randall, 786-338-5970.

Canasta games, lessons: Noon- 3:00 p.m. Wednesdays, Munson Center, 975 S Mesquite St. Free.

Epilepsy Support Group: Meets 1-2:30 p.m. first Saturday, Thomas Branigan Memorial Library, 200 E. Picacho Ave. Info: 575-636-

SEE COMING UP, PAGE 5

LAS CRUCES UTILITIES

TO: NATURAL GAS CUSTOMERS
Los clientes que utilizan los Servicios de Gas Natural

Maintenance of Customer Owned Gas Piping

Notice: *In accordance with Congressional Mandate (Docket PS-135, Amendment 192-3), the City of Las Cruces Gas Section hereby notifies you that the portion of gas piping (yard line) between the gas meter and the house/building is not maintained by the Gas Utility Company. Please see drawing.*

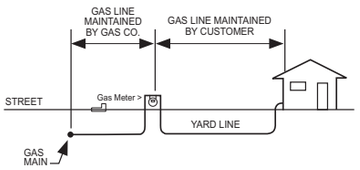

Please keep in mind that:

1. Buried steel gas piping that is not maintained may be subject to the potential hazards of corrosion and subsequent gas leakage.
2. Buried gas piping should be:
   a. Periodically inspected for leaks.
   b. Periodically inspected for corrosion if the piping is metallic.
   c. Repaired if unsafe condition is found.
3. Before excavating near buried gas piping, the piping should be located, marked, and excavated by hand.
4. Licensed gas fitters/plumbers and contractors can assist in performing the required inspections described in (2) above, making leak repairs, and locating the buried gas piping prior to the start of any planned excavation.

STATEMENT
Therefore, if you have gas piping as described, it is your responsibility to safely maintain it.

Mantenimiento para clientes que son dueños de las tuberías de Gas

Aviso: *De acuerdo con el mandato del congreso (Archivo PS - 135, Enmienda 192-3), el Departamento de Gas de La Ciudad de Las Cruces por medio de esta notificacion le hace saber a usted que su porción de tubería de gas (yarda lineal) que se encuentra entre el medidor de gas y la casa/edificio no recibe mantenimiento por la compañía de Gas. Por favor vea el dibujo.*

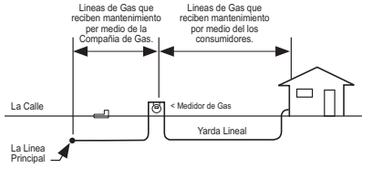

Por favor tenga en mente que:

1. Tubería de acero enterrada que no se le da mantenimiento esta sujeto a peligros potenciales de corrosión y subsequentemente a fugas de gas.
2. La tubería de gas enterrada debe de ser:
   a. Inspeccionada periodicamente para detectar fugas de gas.
   b. Inspeccionada periodicamente para detectar corrosión si la tubería es metálica.
   c. Reparada si se encuentra alguna condición peligrosa.
3. Antes de excavar cerca de la tubería de gas enterrada, la tubería debe de ser localizada, marcada, y la excavación debe de ser hecha manualmente.
4. Montadores de gas, plomeros, y contratistas con licencia pueden asistir haciendo las inspecciones requeridas como se describe en el número (2) arriba, haciendo las reparaciones de las fugas, y localizando la tubería de gas enterradas antes de empezar cualquier plan de excavación.

Declaración:
Por lo tanto, si usted tiene tubería de gas como se describe, es su responsabilidad de mantenerla segura.

Dispatch EMERGENCIES: (575) 526-0500
Call Before You Dig - New Mexico One Call: 811
Gas Section, City of Las Cruces: (575) 528-3505

LAS CRUCES UTILITIES
Gas • Water • Wastewater • Solid Waste
City of Las Cruces

CUSTOMER SERVICE: (575) 541-2111
City Hall, 700 N. Main St., Las Cruces, NM 88001
05/2018B

SCORE
LAS CRUCES, NM

My mistress went to the SCORE office for help with her business. It took less than an hour and then she came home and gave me a treat. I love SCORE, it's so fast!

You'll love SCORE too.
Go for more at SCORE!
It could change your life in one hour or less.
Call 575-523-5627, 9-1pm, IT'S FREE!

COMING UP

CONTINUED FROM 4

4500; epilepsynm.org.

Family Support Group: 6:30 p.m. second and fourth Wednesdays, Peace Lutheran Church, 1701 E. Missouri Ave. Info: Susan Michelson, 575-649-6766.

Farmers & Crafts Market: Regional produce, crafts and street musicians, 8:30 a.m.-1 p.m., Saturdays, Plaza de Las Cruces, Main Street downtown.

Honors Flight of SNM: Veterans breakfast, 9 a.m. second Thursday, IHOP on Del Rey Boulevard. Info: John, 505-977-8579.

Las Cruces Caregivers Support Group: Meets 11:30 a.m. Thursdays, Game Sports Bar & Grill, 2605 S. Espina St. Info: Buffy Johnson, 575-522-7133.

Las Cruces Civitan Club: Meets noon the second Tuesday and 6 p.m. fourth Tuesday, Los Compas Restaurant, 1120 Commerce Drive. Info: 575-649-0165.

Las Cruces Optimists Club: Meets 6:45 a.m. every Thursday at IHOP, 2900 Del Rey Blvd. New members welcome.

Las Cruces Shriners: Meet the second Monday, 1150 W. Brown Rd. Info: 575-526-8396.

Las Cruces Toastmasters Club: 7-8 p.m. Wednesdays, Good Samaritan Society-Las Cruces Village community center, Kiva Room, 3011 Buena Vida Circle. Info: 575-642-0032, lascrucestoastmasters@gmail.com or www.toastmasters.org.

Military Order of the Purple Heart #2004: Meets 6 p.m. first Monday, American Legion #10, Hall, 1185 E. Madrid Ave Info: 575-496-1312 or 575-644-1045.

Soroptimists: Noon, second Wednesday of each month (except July), Good Samaritan Village, 3010 Buena Vida Circle. Info: 575-649-3061 or silascruces@soroptimist.net.

Southern New Mexico N Scalers Model Railroad Club: 10 a.m. to 1 p.m., third Saturday of each month, Southern New Mexico Fair Grounds. Enter from second gate, Rodeo Arena. Info: Mike Fifer, 575-526-8834.

Spanish Conversation Group: 1:30-3 p.m. Tuesdays, Munson Center, 975 S. Mesquite St. Intermediate/advanced conversation group welcomes new people to converse entirely in Spanish and improve skills. Each week, participants choose two topics to discuss the following week. Info: 575-526-5174.

Square Dance Lessons: 7-8:30 p.m. Thursdays, Trails West Community Building, 1450 Avenida de Mesilla. First two lessons free. No partner needed. Info: sulie@earthlink.net.

Square dancing: Belton Bridge Center, 1214 E. Madrid Ave. with Ted Clements as the caller for both clubs.

- Circle 8's Club: 6-8:30 p.m. first and third Sundays.
- Crossfire Plus Club: 6:30-9 p.m. second and fourth Saturdays.

VFW Post 6917: 7 p.m. second Thursday of each month, 5845 Bataan Memorial West. Eligible veterans welcome. Info: Commander Brian Razak. 575-382-9703.

Wisconsin Club: 5-7 p.m. second Monday, Sunset Grill at Sonoma Ranch. Does not meet in July or August. For those with ties to the Badger State. Info: 575-312-2088.

Zumbini Las Cruces: Classes offered Saturday mornings at Morning Star United Methodist Church, 2941 Morningstar Dr., at 10:15 a.m. and Wednesday mornings at 11 a.m. Jazzercise Las Cruces/The Range, 3217 El Camino Real Sessions run through early March. Info: zumbini.com or 941-705-0800.

Send calendar notices to jess@lascrucesbulletin.com at least 10 days prior to desired publication date. Emails only. Include name of event, time and date, location/address, brief description and contact information. For ongoing events, send dated updates monthly to ensure continuance.

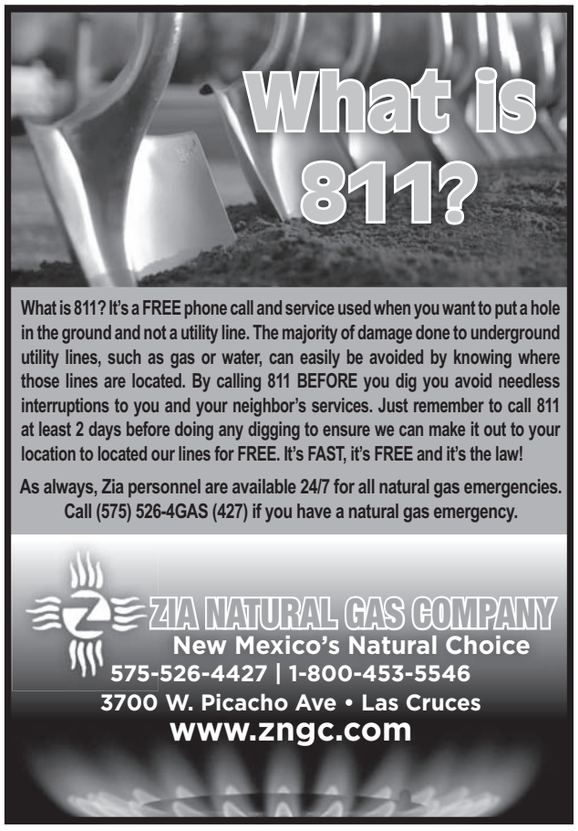

THE LAS CRUCES
Bulletin

1740-A Calle de Mercado,
Las Cruces NM 88005

PHONE: (575) 524-8061
FAX: (575) 526-4621

www.lascrucesbulletin.com
editor@lascrucesbulletin.com

PUBLISHER
Richard Coltharp

DISTRIBUTION
Teresa Tolonen

ADVERTISING
Claire Frohs
Pam Rossi
Elaine Sasnow

LEGALS/ CLASSIFIEDS/OBITS
Angel McKellar

NEWS
Jess C. Williams
Editor

Elva Österreich
Special Projects

Albert Vasque
Special Sections

REPORTERS/WRITERS
Mike Cook

GRAPHIC DESIGNERS
Stacey Neal

Submit letters to editor@lascrucesbulletin.com or by fax at 575-526-4621. Letters should not exceed 200 words, may be edited for length or content and must include the writer's name, address and phone number for verification. Anonymous letters will not be published.

Habits can divide, but also can unite us

Habit can be a powerful thing. Maybe it's the most powerful thing.

RICHARD COLTHARP
From the Publisher

Great athletes are talented, yes, but the most successful ones create the habits of working out, of practicing, of studying opponents.

Top business people develop habits that keep them learning, growing and improving.

Elaine Pagels, a religion professor at Princeton, said in a 2018 interview that your faith-belief system is one thing, but perhaps more telling is how you practice your religion; what are your habits?

Pastor Michael Grady of El Paso came to Las Cruces Monday, Jan. 20, to address the Doña Ana County NAACP Martin Luther King Jr. Celebration.

Prior to his keynote address, earlier speakers mentioned one of my favorite quotes by Dr. King: "I have decided to stick with love. Hate is too great a burden to bear."

Like some other leaders of great movements – including Jesus Christ, Mahatma Gandhi, John Lennon and Fred Rogers – Dr. King talked a lot about love.

The atmosphere in the Las Cruces Convention Center that Monday morning leaned toward love. There were people of all ages, different ethnicities and varying religious backgrounds. There was singing and laughing.

But we knew we were there for serious reasons. We all know Dr. King's vision is not complete in America. There are still millions of people who judge others not by the content of their character, but by the color of their skin, or by the church they go to, or by the language they speak.

We also knew something serious about Pastor Grady: His daughter is lucky to be alive.

We all know about the Aug. 3, 2019, Walmart shooting in El Paso.

Most of us know how many people were killed that horrific morning: 22.

But fewer know how many people survived. There were 24 people shot that day who are still alive, and one is Pastor Grady's daughter, Michelle, who sustained three bullet wounds, and remained in the hospital for 55 days, recovering.

Grady described the killer's methodical process.

"He came into our city, like a thief in the night, fueled by hatred," Grady said. "He came to kill, kill, kill and destroy. But he will NOT have the last word."

Grady talked about our country's divisions, which we've all heard and discussed a thousand times. We usually are talking about the divisions in political terms and say how "polarized" the country is.

Pastor Grady, though, couched the divisions in terms of habit.

"People have gotten so used to being divided," Grady said.

Most of us work around the divisions. If our sister, or cousin, or neighbor, or friend has opposing views from our own, we simply don't discuss the divisions. It becomes habit, something we just accept, like a toilet handle that has to be jiggled every time.

Or, maybe, we take the opposite tack, and get into a knock-down, drag-out argument with that person every time.

Either way, they have become habits, and we've not learned anything. We've certainly not changed their viewpoints, and they haven't changed ours. I think the goal shouldn't be to change others' viewpoints, but to talk with them and try to understand how they arrived at that view. It's a way for both sides to learn something.

Some of our habits are intentions. If you made a New Year's Resolution to do 10 sit-ups every morning, and you've done that, intentionally, that's a purposeful habit, and a good thing. But if you one day realized, for the past two months,

SEE **COLTHARP,** PAGE **7**

How to tell her?

BAXTER BLACK
On the Edge of Common Sense

The rancher told his foreman, "Looks like things are gettin' tough
The price of calves is deadly, heck, there may not be enough

To pay the note this winter, I'm already overdue
What with buyin' that new tractor, shoot, it wasn't even new

'Course I'd bought the neighbor's cow herd back when things were lookin' good
Then we had that bout with Anaplaz, which I never understood.

We buckled down and rode it out but luck weren't on our side.
You've worked for me for 20 years, you know how hard I've tried.

I'm not worried for my own self, it's mother and the kids
I don't know how they'll take it if they put us up for bids.

The last two kids were born here in that house where you live now
We've raised' em right and taught 'em all there is about a cow

And now they're off to college to explore a new career
But deep inside they're plannin' to come back and live right here.

But that's never gonna happen. The writing's on the wall.
It's what I've always dreaded, and today I got the call.

Bankruptcy's hangin' over me. The lawyer says I'm through
I've lost it all. A lifetime's work. I don't know what I'll do."

The cattle foreman nodded. But his mind was far away
On doctor bills and braces, pickup payments left to pay

He glanced up to his little house, his kids and wife and truck,
And wondered how he'd tell her. But he said, "Boss, I wish you luck."

www.baxterblack.com

Visit us at
www.lascrucesbulletin.com

COLTHARP

CONTINUED FROM 6

you've made a daily habit of getting a milkshake at 3 p.m., that's less intentional, and probably not a good thing.

Unfortunately, there are people who do bad things purposefully and intentionally, which become habits. If someone is habitually doing bad and jerky things, maybe they shouldn't be termed as having bad habits. Maybe they're just jerks.

Back to Pastor Grady. I agree with him that we, as a society, have gotten so used to being divided that it has become a habit. On some things we want to be divided, and probably should be divided.

When I lived in Arkansas years ago, I attended a Disciples of Christ church. Their motto at the time was "In essentials, unity. In nonessentials, diversity." I always liked that attitude of "Let's agree on the really important things, and we can have healthy, differing opinions on everything else."

The hard part (there's always a hard part) is deciding what is essential, what is really important. Sometimes that decision creates our biggest divisions.

Grady reminded us "there are differences, but we have more in common than we want to believe," and we Americans are all essentially living in the same house.

Then he quoted a familiar Bible verse from the book of Matthew, later echoed by Abraham Lincoln when he was campaigning for U.S. senator: "A house divided against itself shall not stand."

Maybe it's time we check our habits.

LETTERS TO THE EDITOR

Appreciating Racine

To the editor:

I read in the Jan. 3 edition of The Bulletin that Marty Racine is leaving after three years and Jess Williams is taking his place. I wanted to let you know how much we have enjoyed the variety of articles published during Mr. Racine's time as editor.

The contents have been useful and reasonably fair. You have also published readers' letters that expressed viewpoints from both sides of an issue.

I especially appreciate your coverage of candidates' backgrounds and political events. Thank you, and I look forward to Jess Williams becoming the new editor. We have also enjoyed his articles over the years.

Sandra M. Abernathy
Las Cruces

Advocating for buses

To the editor:

As a long-time Las Cruces resident, I have used our public transportation system for almost 15 years because of its environmental friendliness, safety, cost saving, and opportunity to meet new people.

The simple act of using the bus is potentially saving our planet for future generations. Think about the impact just one vehicle makes on the environment and multiply that by the tens of thousands of cars registered in Las Cruces. Our buses keep more cars off the road, therefore reducing harmful effects on the environment.

Additionally, public transit is simply a safer option. We have all seen traffic increase in Las Cruces, and more cars on the road mean more opportunities for accidents. I feel more secure with a trained bus driver behind the wheel. Furthermore, with car ownership costs on the rise, it is becoming difficult for members of the working class to own and maintain vehicles. The cost of a bus pass is a fraction of the cost of owning a vehicle and is a great way to reduce our community's cost of living.

I have met many people by using public transit, including international visitors, citizens from different religious backgrounds, and people from various walks of life. Public transit builds a sense of community in our city.

Overall, public transit provides equal access to opportunities for everyone. We must urge our elected leaders at all levels of government to prioritize public transit as a necessary public service in our community.

Charles Clements
Las Cruces

Red-light menaces

To the editor:

There's a growing menace on the streets of Las Cruces that law enforcement urgently needs to address before somebody gets killed: red light runners.

Twice in the past week, my wife and I, while waiting for the traffic signal to change, have witnessed a motorist speed through the intersection when we had the green light.

Fortunately, I did as I usually do, which is wait a couple of seconds before proceeding when the signal turns green.

If — at the intersection of South Main and Valley, and days later, at the intersection of Lohman and Main Street — I had blasted off when the light turned green, we would have been hit by negligent pickup truck drivers, who apparently think they own the road and don't have to abide by the law.

A neighbor last week witnessed a wreck at Avenida de Mesilla and El Paseo when a red light runner plowed into a vehicle that had been waiting for a green light and had pulled out right as the light changed. Luckily nobody was severely injured.

Law enforcement needs to step up their surveillance of these and other busy intersections to ticket those who choose to risk lives by recklessly speeding through red lights. All of our lives depend on it.

Robert McCorkle
Las Cruces

Reserving the right to edit, The Las Cruces Bulletin welcomes letters to the editor of 300 words or fewer. Each letter must be signed and include the author's full name, address and contact information. Publication by any letter writer is restricted to once monthly. Letters can be emailed to jess@lascrucesbulletin.com.

Historical Society 2020 awards fete historians, authors, committee and clubhouse

By MIKE COOK
Las Cruces Bulletin

The Doña Ana County Historical Society (DACHS) board of directors has announced DACHS' 2020 award winners. Awards will be presented at DACHS' annual meeting at 1 p.m. Saturday, Jan. 25, at New Mexico Farm and Ranch Heritage Museum.

The 2020 award recipients are as follows:

• Hall of Fame award: Jean Fulton, "for her tireless years working for Las Cruces, Mesilla and New Mexico" DACHS said in its January 2020 newsletter. An architectural historian, Fulton owns TimeSprings, Inc., dedicated to conserving cultural resources. Before returning to private consulting, she served as preservation-programs coordinator and senior-projects manager for Cornerstones Community Partnerships in Santa Fe and as the first executive director for the nonprofit national historic El Camino Real de Tierra Adentro Trail Association. Fulton has won numerous awards for her work, and she has successfully nominated a number of properties for inclusion on the National Register of Historic Places. She and Jonathan Craig were selected by the Historic Preservation Division (HPD) of the New Mexico Department of Cultural Affairs to write the historic structure report on the Amador Hotel, the oldest city-owned building in Las Cruces. She and Craig won HPD awards in 2017 for their work on the J. Paul Taylor home in Mesilla and in 2019 for their work on the Amador Hotel. Fulton won a $50,000 HPD grant last December to prepare the state's historic context regarding African American segregation in New Mexico.

Jean Fulton

Jim Eckles

David G. Thomas

• Las Cruces Ad Hoc Historic Preservation Committee: special recognition for its work in preparing the City of Las Cruces' new historic-preservation ordinance, which the city council passed in December. The 2015 ordinance establishes the city's first ever Historic Preservation Commission.

• Property Worthy of Preservation: The old Las Cruces Country Club clubhouse on north Main Street, designed by Trost and Trost and built in 1929. The country club closed in 2011. "We should take pains to preserve any Trost structure still standing," DACHS said in its awards program. "Henry Trost is to our area what Frank Lloyd Wright is to Chicago."

• Pasajero del Camino Real Award: David G. Thomas for his 2019 book, "Killing Pat Garrett, The Wild West's Most Famous Lawman – Murder or Self-Defense?" The one-time sheriff of both Lincoln County and of Doña Ana County (1896-1900), Garrett shot and killed Billy the Kid July 14, 1881, in Fort Sumner, New Mexico. Garrett was killed by Wayne Brazel just north of Las Cruces on Feb. 29, 1908.

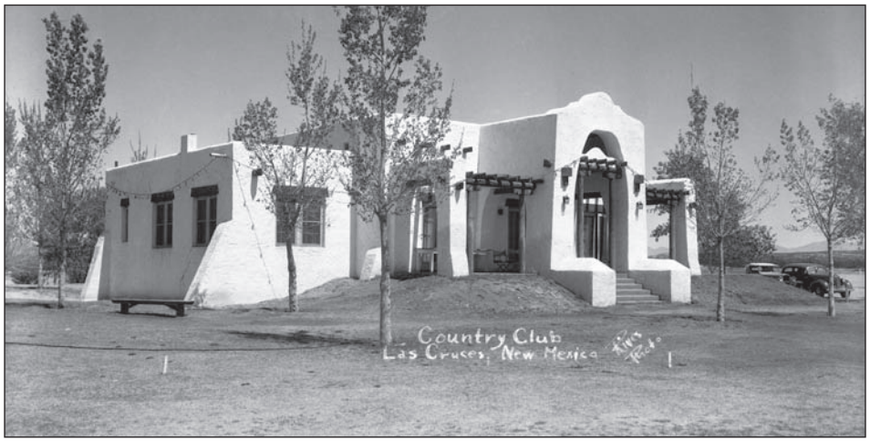

NMSU ARCHIVES AND SPECIAL COLLECTIONS PHOTO

Country Club Clubhouse

• Gemoets Prize for Southern New Mexico Historical Review 2020: Jim Eckles for "Catch A Falling Star in Las Cruces - 1950: Meteor Photography Stations In Ruins." Eckles worked in public affairs for 30 years and is in the White Sands Missile Range Hall of Fame.

For more information, contact Susan Krueger at 575-525-0654 or skrueger575@msn.com. Visit www.donaanacountyhistsoc.org.

Oil and gas contribute record $3.1 billion to state general fund

By MIKE COOK
Las Cruces Bulletin

Just days before the New Mexico Legislature begins its 2020 session, the New Mexico Oil and Gas Association (NMOGA) is reporting record oil and gas revenues that account for nearly 39 percent of the state's general fund.

The report "Fueling New Mexico," shows that the state oil and gas industry contributed $3.1 billion to the FY2019 general fund. At the same time, schools in Las Cruces and Doña Ana County received nearly $200 million in education funding from the industry, including nearly $125 for K-12 and $70.5 million for higher education, NMOGA said.

The report is based on an analysis conducted by the nonpartisan New Mexico Tax Research Institute (NMTRI), NMOGA said

FY2019 marks the first year oil and gas revenue has topped $3 billion in New Mexico, and reflects an increase of $910 million over the previous year's revenue.

"It's only fitting that we start the new decade with yet another record-shattering year," said NMOGA Executive Director Ryan Flynn. "While most New Mexicans may know that oil and natural gas are produced in southeast and northwest New Mexico (most of the production is in Eddy and Lea counties), the benefits and contributions are felt statewide."

PHOTO COURTESY OF NEW MEXICO OIL AND GAS ASSOCIATION
Oil rig in operation in southeast New Mexico

Public schools and higher education received $1.36 billion in oil and gas revenue in FY2019, an increase of nearly $300 million over the previous year, the news release said. That includes almost $1.06 billion for primary and secondary education and $302 million for the state's universities, colleges and other institutions of higher education.

"I always welcome the good financial news from oil and gas when it means more revenue for the state because, of course, our needs are great," said New Mexico State Senate President Pro-Tem Mary Kay Papen, D-Doña Ana. "But given the ups and downs of the industry and the fact that this resource won't last forever, we have to proceed with an abundance of caution. These windfalls are not a stable source of revenue that we can count on from year to year. I believe we should use the surplus to help address some of our immediate needs while protecting ourselves against a financially volatile future," Papen said.

"As a state and an industry, our future is bright," Flynn said. "New Mexico is the third largest producer of oil and the ninth largest producer of natural gas in the United States. In 2018, New Mexico produced a record 250 million barrels of oil, a 46 percent increase over the prior record set in 2017. New Mexico's natural gas production is also on the upswing, coming in at a 10-year high of 1,488,471 million cubic feet for 2018."

"A September 2019 report by the global consulting firm ICF said New Mexico's growing oil and natural gas industry is poised to attract as much as $174 billion in new upstream infrastructure investments through 2030," NMOGA said. "Alongside policies to support and promote growth in oil and natural gas production, investments could grow the combined value of oil and natural gas production 323 percent."

NMOGA is a statewide coalition of oil and natural gas stakeholders, individuals and companies "dedicated to promoting the safe and environmentally responsible development of New Mexico's oil and natural gas resources," according to the association. It has more than 1,000 members.

To read the "Fueling New Mexico" report, visit www.nmoga.org/Fueling-NewMexico.

Governor unveils recreational cannabis proposal

In a Jan. 17 news release, Gov. Michelle Lujan Grisham announced her support for a measure to legalize recreational cannabis in New Mexico for adults aged 21 and older, calling it "an economic development driver that would create thousands of jobs and hundreds of millions in revenue for needed public services all across the state.

"Legalization would generate an estimated 11,000 new jobs in agriculture, manufacturing, regulation and retail, where sales would reach $620 million by the fifth year, according to an independent analyst," the news release said. "A mature medical/adult-use cannabis industry would generate some $100 million in annual revenue for state and local governments.

"The Legislature has the opportunity to pass the largest job-creation program in New Mexico in a decade," Lujan Grisham said. "Skeptics have been right to preach study and patience. I agree with their caution – and that's why we haven't rushed into this issue. But if we are clear-eyed about the risks, we have to be clear-eyed about the opportunity."

The news release said "new polling shows that 75 percent of New Mexicans favor legalization, and 65 percent approve of legalized sales in their own towns. Support crosses all demographic and political lines and includes all four corners of the state as well as the Rio Grande corridor. Polling has also shown cannabis will provide opportunity for young New Mexicans to stay and work here in the state."

The governor's proposal, the Cannabis Regulation Act, House Bill 160, "is based on a report by the Cannabis Legalization Working Group, a bipartisan task force (the governor) appointed to study the issue all throughout last year," the news release continued. "The task force held 30-plus hours of public meetings and received 200-plus pages of public comment from all across the state before issuing a framework for testing, regulation, public health and public safety."

Nine other states and the District of Columbia have already legalized recreational cannabis, and the governor's proposal is informed by missteps some early adopters made regarding tax rates and regulatory infrastructure," the news release said.

New Mexico's agriculture community has shown interest in cannabis as an alternative crop if it becomes legal, New Mexico Agriculture Secretary Jeff Witte of Las Cruces said in the news release. "This is especially true of new and beginning farmers who are looking for potentially higher-value crops that might use less water than traditional New Mexico crops and that can be economic on smaller acreages," Witte said.

"The initiative requires robust testing to ensure that all cannabis products sold in New Mexico are free of contamination and clearly labeled as to THC dosage, just as a can of beer or a bottle of wine warns consumers of alcohol content," the release said. In both cases, accurate labeling prevents unintended overdoses. The proposal includes restrictions on advertisements targeted at youth.

"Additionally, the proposal requires investments in training to help law enforcement officers

SEE **PROPOSAL,** PAGE **12**

Is cannabis farming next for our area?

By MIKE COOK
Las Cruces Bulletin

"We're counting on you to grow all the cannabis we need for northern New Mexico," Albuquerque City Councilor Pat Davis told the Las Cruces City Council at its Jan. 13 work session.

Las Cruces city councilors were discussing the impact on Las Cruces if the state Legislature legalizes the adult (21 and older) use of recreational cannabis in New Mexico during the 2020 legislative session that begins Jan. 21.

Davis, who chaired Gov. Michelle Lujan Grisham's 2019 Marijuana Legalization Workgroup, said Albuquerque and Santa Fe don't have space to grow the marijuana needed to fill the demand created by legalization. Luna County is already one of the state's largest medical marijuana growers, Davis said, and Otero County is home to the state's largest (200 acres) medical-marijuana farm.

Davis said legalization will create 11,000 jobs statewide and is supported by 75 percent of New Mexicans, including 78 percent of Las Crucens. 11 states have already legalized recreational cannabis, he said. New Mexico, he said, was the first state (2007) to legalize medical marijuana, followed by 46 other states.

Legalization will include taxes on marijuana production to fund additional law enforcement and job training, as well as education and product testing, Davis said, adding that it will take the state two years to set up a recreational cannabis program if and when it is legalized.

Las Cruces Police Department Deputy Chief Paul Brock said there is not a significant amount of data available on the impact of legalization. But, "everything is up from what I'm reading," he said, including crime rates, juvenile possession, driving under the influence and homelessness. Brock said legalization would also impact officer training and recruitment and other aspects of law enforcement.

Mayor Ken Miyagishima said he is opposed to the legalization of recreational marijuana. Sheriff Kim Stewart also is opposed.

"We can't ignore that marijuana is already in our communities and has been for a long time," Councilor Gabe Vasquez said. The challenge for Las Cruces, he said, is to be prepared when the legislature legalizes recreational marijuana with regard to law enforcement, economic development and social justice.

Find out how advanced technologies reveal how dinosaurs lived, moved, and behaved!

January 25 - September 12, 2020
Hosted at the Museum of Art

This exhibition is organized by the American Museum of Natural History, New York (amnh.org), in collaboration with the California Academic of Sciences, San Francisco; The Field Museum, Chicago; the Houston Museum of Natural Science; and the North Carolina Museum of Natural Science, Raleigh.

Museum of Art
491 North Main Street, Las Cruces, NM 88001
575-541-2137 • www.las-cruces.org/museums
facebook.com/LCMuseums
@LCMuseums

Batteries + Bulbs

Car & Truck Batteries

Phone & Tablet Repairs

Key Fobs

$5.99 Watch or Key Fob Battery Replacement & Installation
Limit 3 Expires 12.31.20 CDP12859

50% Off Key Program/Cut*
Limit 1 Expires 12.31.20 CDP10518

Offer valid on in-stock products at participating locations. Not valid online or with other offers or business pricing. Some exclusions may apply. No cash value. Coupon may not be reproduced. To receive discount, offer must be presented at time of in-store purchase. See store for complete details. *Valid on Batteries Plus Bulbs purchased keys and key fobs only.

Las Cruces
2240 E. Lohman
575-525-2355 batteriesplus.com

© 2019 DURACELL, Bethel, CT 06801. Duracell is a registered trademark of Duracell U.S. Operations, Inc., used under license. All rights reserved. All registered trademarks are the property of their respective owners.

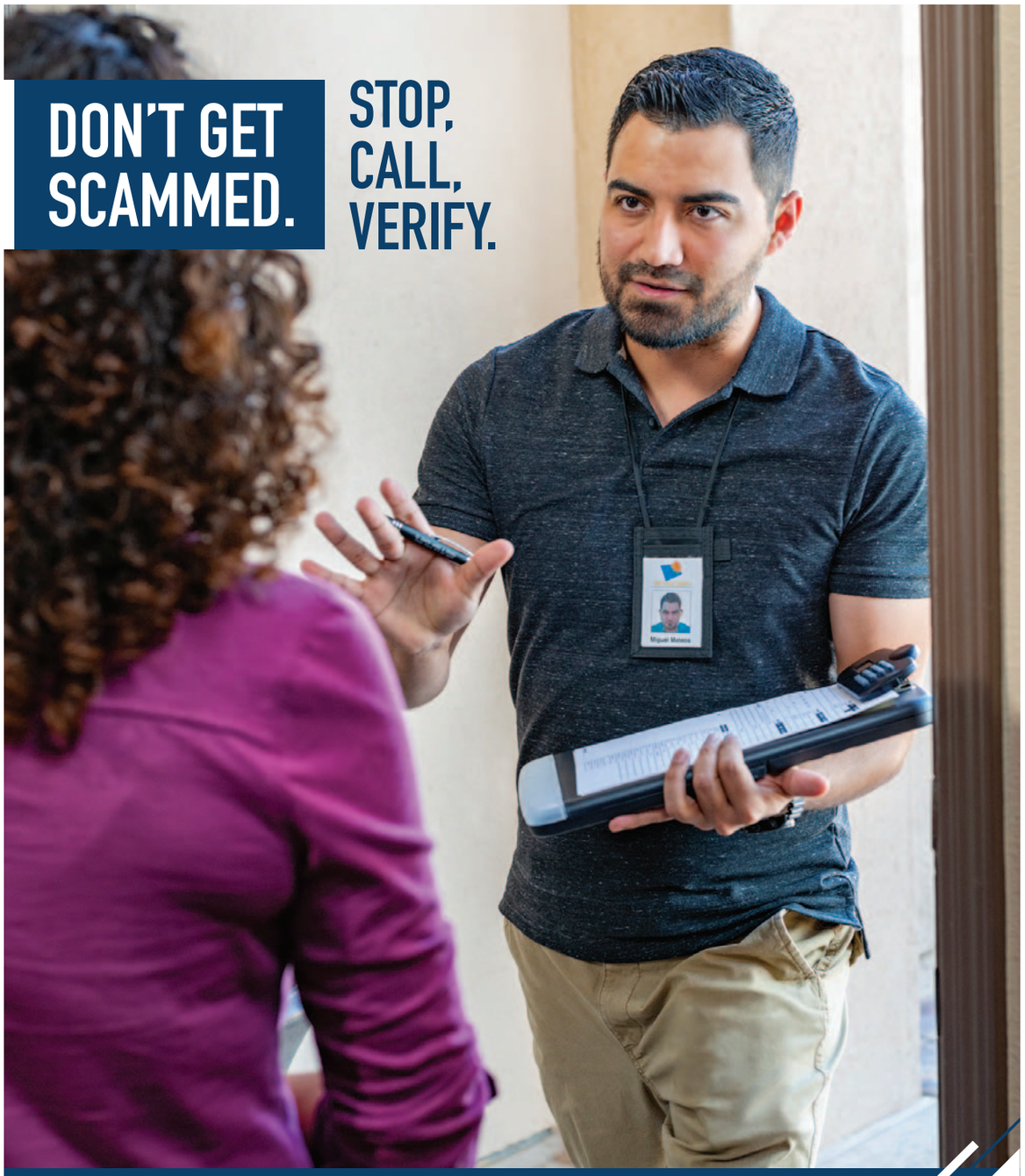

Couples with newborns sought for study

BULLETIN REPORT

Researchers from the College of Health and Social Services at New Mexico State University are recruiting couples to participate in a parental wellness program as part of a year-long study.

The program, "And Baby Makes Three," seeks to help parents adjust to life with newborn babies.

"This workshop will offer strategies for calming a crying baby, getting more sleep and lowering stress," said Martha Morales, retired NMSU nursing professor, who is administering the program in collaboration with Lori Saiki, associate professor in NMSU's School of Nursing, and La Clínica de Familia, a Las Cruces-based health care provider.

The research team will offer the free program in English and Spanish, beginning this month. The program is for couples with a newborn baby between 2 weeks to 6 months old. Couples and their infant only have to attend one workshop of their choice.

"Participants in this research study will be asked to share their experiences about life as a parent, complete a few brief questionnaires during the workshop, and complete the questionnaires again at two and six weeks after the workshop," Morales said.

The research team will use the data to see if the program helps improve the participants' daytime sleepiness.

"The overall goal is to teach coping strategies that parents can effectively use when their child is in a crying bout," Morales said.

The remaining English workshops will take place from 10:30 a.m. to 2 p.m. Feb. 8, March 7 and April 4 at Holy Family American National Catholic Church, 702 Parker Road, in Las Cruces.

The remaining Spanish workshops will take place from 10:30 a.m. to 2 p.m. Feb. 17, March 16 and April 13 at the Women's Intercultural Center, 303 Lincoln St., in Anthony, N.M.

Each participating couple will receive lunch as well as a $20 gift card, swaddling blanket and white-noise machine after attending the workshop.

To register for the workshop, contact at Morales 915-873-6930 or moralest@nmsu.edu or Saiki at 575-646-6499 or lsaiki@nmsu.edu. Space is limited to five couples per session.

PROPOSAL

CONTINUED FROM 11

identify impaired driving of all kinds, not just cannabis-induced. In other states that made similar investments, DWI rates and teen use of cannabis both went down."

"It's time to stop pretending cannabis is not already a part of our economy and culture," the governor said. "The thousands of New Mexicans who work in, supply and serve our medical cannabis program are employers; they are doctors; they are entrepreneurs; they are our neighbors."

"The governor's proposal will protect the medical cannabis program by exempting medical users from the tax."

Soroptimists plan girls' conference

COURTESY PHOTO

Valerie Alvarado from Fabens High School displays her Dream Board from the goal-setting workshop at the 2019 "Dream It, Be It" conference. The 2020 "Dream It, Be It" event will take place from 8:30 a.m. to 4.p.m. Saturday, Feb. 8, at the Doña Ana Community College East Mesa Campus, Girls and their parents/guardians can learn more and sign up for the program at silcnm.org. Registration ends Feb. 1. In addition to learning important life skills, each girl will receive a workbook and goody bag and will be eligible to apply for a $500 scholarship toward any post high-school education program. Visit silcnm.org or e-mail silascruces@soroptimist.net.

NATIONAL DIABETES PREVENTION PROGRAM

MAKE THIS YOUR YEAR.

- 1 in 3 adults in the U.S. has prediabetes.
- **More Doña Ana county men develop type 2 diabetes than women.**
- Type 2 diabetes is preventable.
- A wellness coach and support are available for your success!

TAKE A 1-MINUTE QUIZ TO KNOW YOUR RISK:
solera4me.com/NMSU

The National Diabetes Prevention Program

A lifestyle change program, **available online or in-person**, making nutrition and exercise changes that can reduce the risk of type 2 diabetes. The program takes place over the course of a year and is **currently available at no cost** to Doña Ana county residents.

JOIN US **Monday, February 3, 2020 • 2 – 3 p.m.**
Memorial Medical Center
2540 S Telshore Blvd, Las Cruces
CALL **575-646-2034** for details and to register

RSVP to attend

NATIONAL DIABETES PREVENTION PROGRAM
NM STATE ACES Cooperative Extension Service
Comagine Health Formerly HealthInsight

This material was supported by the Grant or Cooperative Agreement Number, NU58DP006369-01, funded by the Centers for Disease Control and Prevention. Its contents are solely the responsibility of the authors and do not necessarily represent the officials views of the Centers for Disease Control and Prevention or the Department of Health and Human Services.

VISIT solera4me.com/NMSU • facebook.com/nmsu.efcs

Gold & Diamond Dealer
SUSAN EISEN
fine jewelry · watches · art · appraiser
We Buy Scrap Gold, Silver, Watches, & Diamonds
We Buy & Sell Loose Diamonds
915-584-0022
5857 N. Mesa El Paso, TX
orders@susaneisen.com

Toucan Market
How Many Exits Can Get You to Our Market?
Two Can!
Free Salsa
one per person
with $30 purchase
LOCAL PRODUCTS · GREAT CUSTOMER SERVICE
UNIQUE FOODS · QUALITY PRODUCTS
PLU 7113
1701 #1 E. UNIVERSITY AVE. • 521.3003

LAS CRUCES
ECONOMIC DEVELOPMENT

PATIENCE
During
PROGRESS

SUPPORT Local BUSINESS

The State of New Mexico has started the final phase of construction on Valley Drive. Businesses located on Valley Drive remain open - though it can be inconvenient to go through road construction, please be patient and continue to shop there as we travel down the road of progress. When completed, our city will have a more attractive and pedestrian-friendly street that will better suit the needs of our growing community.

- Octavio Pina
RUSTICS FOR LESS

FOR MORE INFORMATION CONTACT 575-541-2191

Wedding bells will ring Sunday

By JESS WILLIAMS
Las Cruces Bulletin

Hardly anyone gets married in a convention center, but come 3 p.m. Sunday, Jan. 26, that's exactly where Matt Avilucea and Tanell DeGroat will tie the knot, in front of about 60 invited guests – and as many others who want to attend.

Avilucea and DeGroat are the winners of the 2020 Tie the Knot wedding competition, sponsored by Magic 104.9 FM and the Las Cruces Bridal & Special Events Showcase. The showcase event is presented by Las Cruces Event Planning, the Las Cruces Convention Center and The Las Cruces Bulletin

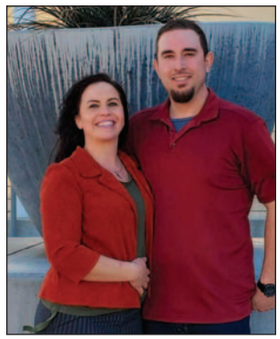

Tanell DeGroat and Matt Avilucea

Out of more than 200 entrants, their names were drawn just 10 days prior to the ceremony. DeGroat will be outfitted with a gown and makeup, as well as professional styling services on-site prior to the ceremony, and Avilucea will get togged up in a suit or tuxedo of his choosing.

Having known one another since high school, the happy couple didn't begin dating until years later, and it didn't take long to decide they wanted to blend their families. He proposed on New Years Day, and she entered the contest on a whim.

"It couldn't be more meant-to-be," she said.

The wedding is part of the overall showcase, which runs from 11 a.m. to 4 p.m. at the Las Cruces Convention Center, 680 E. University Ave. The showcase will feature approximately 50 different vendors presenting opportunities, goods and services regarding all aspects of weddings and special events.

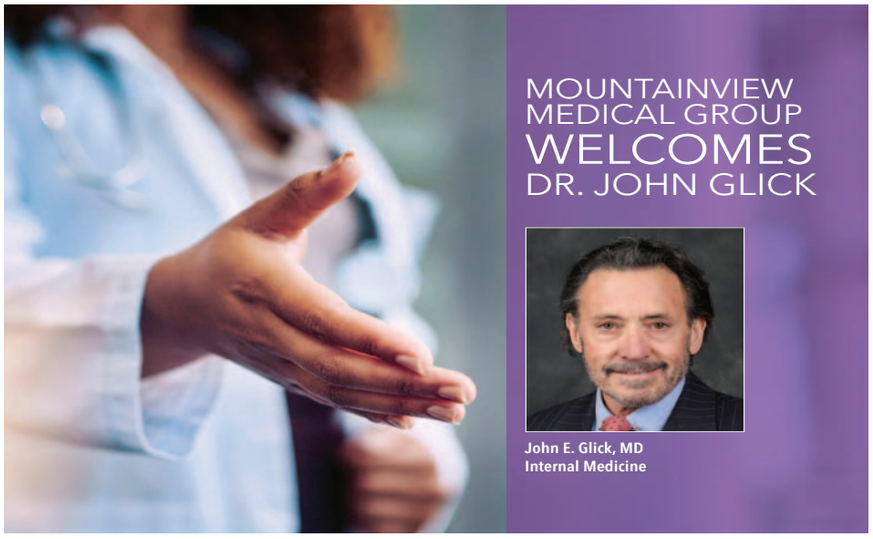

Dr. John E. Glick is a Board Certified Internal Medicine Specialist. He graduated with honors from University of California, UCLA School of Medicine in 1976. He completed his residency at UC Irvine Medical Center. Having more than 44 years of diverse experiences, especially in internal medicine, Dr. John E. Glick is now part of our Mountain View Regional Medical Center Integrated Care Delivery Network.
For more information and advice or to book an appointment, call (575) 522-5222.

We welcome both Dr. Glick and our newest Internal Medicine Clinic to the MountainView Medical Group.

MountainView Medical Group
Internal Medicine at Hillrise
2908 Hillrise Dr.
(575) 522-5222

MOUNTAINVIEW MEDICAL GROUP
INTERNAL MEDICINE AT HILLRISE

MountainViewDocs.com | MountainViewRegional.com
Like us on Facebook at @MountainViewMedicalGroupNM and @MountainViewRegional

New footage added to bowling alley murder case film

Filmmaker hopes keeping incident alive will lead to clues

By ELVA K. OSTERREICH
Las Cruces Bulletin

"On Saturday, Feb. 10, 1990, two killers stormed the bowling alley in Las Cruces, shot [seven people] in the back of the head and started a fire on a desk," said documentary film maker Charlie Minn. "It is still the largest unsolved mass shooting in the nation today."

Minn's 2011 film, "A Nightmare in Las Cruces" is being re-released with additional interviews at the end and can be seen on the 30th anniversary of the incident, Feb. 10, at Allen Theaters Cineport 10. Tickets are available beginning Jan. 27 for the one-time-only showing. Unless it sells out, in which case the theater has committed to a second showing on Feb. 12, Minn said.

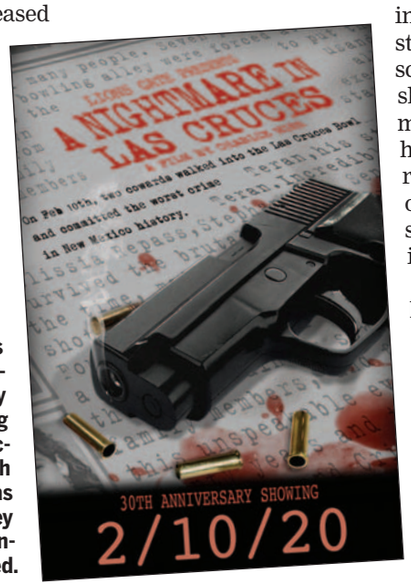

"A Nightmare in Las Cruces," a documentary film directed by Charlie Minn, is being rereleased on the occasion of the 30th anniversary of the Las Cruces bowling alley murders, with new interviews included.

On the morning of that Feb. 10, 34-year-old Stephanie C. Senac, the bowling alley manager, was in her office preparing to open with her 12-year-old daughter, Melissa Repass, and Melissa's 13-year-old friend, Amy Houser. The alley's cook, Ida Holguin, was in the kitchen when two men entered through an unlocked door. One pulled a .22-caliber pistol on Holguin and ordered her into Senac's office, where she, Repass and Houser were already being held by another gunman.

Soon after, Steve Teran, the alley's 26-year-old mechanic, entered with his two daughters, two-year-old Valerie Teran and six-year-old Paula Holguin. He went into Senac's office and stumbled onto the crime scene. The gunmen then shot all seven victims multiple times in the head at point-blank range. They then set the office on fire by igniting some papers before leaving the building.

Houser, Teran, and his two daughters were killed. Repass, despite being shot five times, called 9-1-1 on the office phone, allowing emergency services to respond immediately and saving her life along with her mother's and Holguin's. Senac died in 1999 due to complications from her injuries.

Minn said some money was stolen from a safe, and police classified the incident as a robbery, but some people think the burglary was a diversionary tactic.

"I saw the case on unsolved mysteries in April 1990," Minn said. "I was very struck and affected by it. I think what struck me most was the unfairness of it, children ages 2, 6, 12 and 13."

The lead investigator, Minn said, thinks to this day that it was some kind of drug payback situation. He said that, according to Holguin, the killers were looking for something in the file cabinets.

"It's pathetic that it hasn't been solved," he said. "It's a cloud hanging over their [Las Cruces] head, and the fact that its unsolved makes it worse. I feel the community should do more. Some awareness has to be thrown at this thing."

Minn said he wants his film to get people talking about it again. After the film was released the first time in 2011, leads came pouring in — and he hopes that happens again.

For more information about the film, visit www.bowlingmassacre.com.

Elva K. Österreich may be reached at elva@lascrucesbulletin.com.

The Village at Northrise
The Hallmark
Genesis HealthCare®
2882 N. Roadrunner Parkway | Las Cruces, NM 88011
Phone: 575-522-1110 | www.genesishcc.com

HOME. SWEET. HOME.
Moving In Has Never Been So Easy!

Enjoy features such as...
- All-inclusive month-to-month rental
- Underground Parking
- Full-sized appliances
- Variety of services available on campus
- Stable management team

HYGIA
PAIN INSTITUTE

Our mission is to enhance quality of life with innovative holistic care by implementing the highest safety standards in pain care.

Pain conditions treated at HPI include but not limited to:
- Medical Management
- Opioid-Free Pain Management
- Platelet Rich Plasma
- Ketamine Therapy
- Back, Neck and Upper Extremity
- Neuropathic and Post Operative
- Cancer and Visceral
- Phantom and Spinal Cord lnjury
- Fibromyalgia/Chronic Widespread

Interventional pain techniques provided include by not limited to:
- Myofascial/Trigger Point/joint Injections
- Radio-frequency Treatment
- Nerve Blocks: All Extremities and Joints
- Interlaminar/Transformaminal Epidural/ Facet Injections

Contact us for more information
Phone# (575)-205-0280
3851 E. Lohman, Suite 4 • Las Cruces, NM 88011
www.hygiapain.com

Safety comes first when the dirt work starts

LCU Water Line Maintenance Crew Leader, Ernesto Valenzuela, starts the preliminary digging before a trench box is added into the hole. This LCU gas training refreshes crews on standard safety procedures and addresses updates to safety codes.

By CASSIE MCCLURE and SUZANNE MICHAELS
For the Bulletin

It's afternoon and time to exit the classroom and get into the field. For Las Cruces Utilities (LCU) employees who work on gas lines or might need to dig near them, this week's training is not only a refresher about gas-safety regulations, but also specifically a hands-on training with "trench boxes" — which greatly enhance safety for associates who are digging up or laying gas pipes into the ground.

Case Van Dyke, LCU Gas Services training and safety coordinator, oversees the group heading out to remove dirt behind the utilities offices on Motel Boulevard.

"Dirt is heavy. If a deep trench collapses onto someone, they will be injured or worse. Trench boxes hold back the walls of dirt so they don't collapse," Van Dyke said. "In the classroom, they're taught the rules, but it's important that they see first-hand why we do what we do, and it's all for safety."

After the four-hour classroom session, the group heads out to observe field work. They gather around the backhoe. Contracted instructor Jason Miera of Safety Counselling, Inc., calls out small reminders: How far away to stay from structures and at what distance they can expect to find different underground utilities near the dig site.

"We train for operational qualifications," Van Dyke said. "It's important to have regular training to make sure we stay present in the moment to spot potential hazards, but it also keeps us up to date on regulations that may have been changed."

LCU employees have a steady calendar of trainings during the year, keeping their skills sharp to enable them to provide the community with clean water, safe gas and the removal of solid waste and sewage.

You can reach Las Cruces Utilities at 575-528-3500 from 8 a.m. - 5 p.m. Monday through Friday. Las Cruces Utilities provides services to approximately 100,000 Las Cruces residents and businesses.

PHOTOS BY CASE VAN DYKE

LCU employees watch the proper procedure for digging a hole around an underground pipe and then see how a trench box is inserted to steady the dirt walls for safety.

[1]Must be booked by February 29, 2020 with travel complete by December 31, 2020. Minimum five night stay at participating AAA Vacations® properties required. $100 activity voucher is nonrefundable, nontransferable, has no cash value and applies to the following destinations: Mexico, Hawai'i, Central & South America and select Caribbean destinations. Savings not reflected in rates shown and applies to the following destinations $50 savings: USA (excluding Hawai'i), Canada; $100 savings: Australia, New Zealand, Europe, Asia, select Caribbean destinations (Anguilla, Barbados, Bermuda, Bonaire, British Virgin Islands, Curaçao, Grand Cayman, Grenada, Martinique, St. Barts, St. Croix, St. Kitts & Nevis, St. Martin and St. Maarten, St. Vincent and the Grenadines, and Turks & Caicos), Tahiti (French Polynesia), Fiji and Cook Islands. [2]Rate is per person, land only, based on double occupancy, for check-in on May 4, 2020 in standard king room accommodations at Outrigger Reef Waikiki Beach Resort in O'ahu and includes government taxes. [3]Rate is per person, land only, based on double occupancy, for check-in on May 4, 2020 in deluxe tropical view room accommodations at Dreams Punta Cana Resort & Spa Unlimited-Luxury® in Dominican Republic and includes government taxes. [4]Rate is per person, land only, based on double occupancy, for check-in on May 7, 2020 in guest room accommodations at INNSIDE by Meliá New York NoMad and includes government taxes. [5]Kids stay free in same room as adults using existing bedding. Occupancy limits apply.

Unless otherwise indicated: Rates quoted are accurate at time of publication & are per person, based on double occupancy. Airfare, taxes, fees, surcharges, gratuities, transfers & excursions are additional. Advertised rates do not include any applicable daily resort or facility fees payable directly to the hotel at check-out; such fee amounts will be advised at the time of booking. Rates, terms, conditions, availability, itinerary, taxes, fees, surcharges, deposit, payment, cancellation terms/conditions & policies subject to change without notice at any time. Cruise rates capacity-controlled. Advance reservations through AAA Travel required to obtain Member Benefits & savings which may vary based on departure date. Rates may be subject to increase after full payment for increases in government-imposed taxes or fees & supplier-imposed fees. Blackout dates & other restrictions may apply. Not responsible for errors or omissions. Your local AAA club acts as an agent for Pleasant Holidays®. CST 1016202-80. To learn how we collect and use your information, visit the privacy link at AAA.com. ©2019 Auto Club Services, LLC. All Rights Reserved. Pleasant Holidays®

Blue Horizon
Boutique Assisted Living & Memory Care
Premium Rate with 3 Month Commitment
bluehorizonmemorycare.com
575.636.1142
2707 Spitz Street, Las Cruces, NM 88005

City paving analysis includes pro crew, van

By MIKE COOK
Las Cruces Bulletin

BULLETIN PHOTO BY MIKE COOK

IMS crew chiefs Jason Johnson, left, and Roberto Ortiz, with their $700,000 high-tech, paving-analysis van.

Infrastructure Management Services (IMS) Crew Chiefs Jason Johnson and Roberto Ortiz have driven more than 600 miles of Las Cruces streets since December, using nearly three-quarters of a million dollars in laser-guided technology to assess the condition of the streets and then help city officials determine paving priorities.

Based in Tempe, Arizona, IMS is a private company contracted by the City of Las Cruces to analyze paving conditions and develop a plan to deal with paving issues. Using "innovative technology and proprietary processes," IMS has completed similar projects for more than 600 city, county and state agencies across the country, with Johnson saying he has driven roads in 46 states in the past 18 months for IMS – using 15 different software platforms.

Johnson and Ortiz said their IMS van drops two laser lines behind it as they drive, creating computer data and video to measure depth, texture, width, cracks, distortions and other paving features.

Based on that analysis, paving conditions are rated A-F, Johnson said.

"Such a compilation of distortions" would be difficult and expensive for Las Cruces or just about any other city to collect and evaluate on its own, Ortiz said.

"Preservation of existing roads and street systems has become a major activity for all levels of government," said city Public Works Director David Maestas. "There is a shortage of funds to maintain street systems at the state and local government levels. Therefore, funds that have been designated for pavements must be used as effectively as possible. One proven method to obtain maximum value of available funds is through the use of a pavement management system, (which) is the process of planning, budgeting, funding, designing, constructing, monitoring, evaluating, maintaining and rehabilitating the pavement network to provide maximum benefits with available funds.

To address pavement conditions and street reconstruction to protect the investment made in its transportation infrastructure and get the most for its money, the city has invested almost $214,000 in a pavement-management program "that serves as a systematic and scientific tool to evaluate our streets to determine need, priority and appropriate pavement maintenance treatment to ensure that the overall roadway condition does not drop, and therefore the city can save millions of dollars in the long term by preventing overall roadway failure," Maestas said.

For more information, visit www.imsanalysis.com.

RELIABLE SOLID WASTE

service provided to more than 100,000 residents and businesses.

SAFEGAS CLEANWATER DEPENDABLEWASTEWATER RELIABLESOLID WASTE
Utilities Customer Service: 541-2111 http://www.las-cruces.org/en/departments/utilities

LAS CRUCES UTILITIES
Gas • Water • Wastewater • Solid Waste
City of Las Cruces

"Pre-hab" Rehabilitation Before Surgery

Las Cruces (NM)- Most individuals are familiar with the thought of rehabilitation after surgery, but a trend that is becoming popular is the idea of pre-surgical rehabilitation. Often, there is a period of waiting involved prior to any surgery. This time can be utilized to prepare the body prior to surgery and facilitate a better outcome after the surgery. When muscles, bones and joints are in optimum condition before a surgery, the impact of the inevitable muscle loss and joint stiffness after surgery is minimized. Essentially, the stronger a person is going into surgery, the better the chances of an easier and faster recovery after the surgery.

Individuals who participate in a pre-surgical rehabilitation program tend to regain full function and return to their daily lives faster than individuals who do not participate in pre-surgical rehabilitation. Traditionally, a physical therapist helps with post-surgical rehabilitation, but you may be surprised to learn that the therapist can also be your biggest ally during the 'pre-hab' process.

It is common for the region that is about to be operated on to be inflamed and weak. With a carefully planned exercise routine, a physical therapist can help reduce inflammation and improve blood circulation in the affected area. This improves mobility and helps with pain relief. This also helps to promote correct movement patterns and minimize compensatory movements like leaning and uneven weight bearing.

Improving health and fitness, and being in optimal physical health can go a long way towards the facilitation of post-operative recovery.

These are some simple guidelines to follow with a pre-surgical rehabilitation program:

- Start the program at least six weeks before the surgery date to gain the most benefit
- Start slowly. This is not the time to irritate an existing issue or create a new one.
- If you are already physically fit, consider increasing your intensity, frequency, or duration as long as it doesn't interfere with your current injury.
- Practice breathing and relaxation techniques. These are particularly useful in helping manage post-surgical pain.

Patients who are prepared physically for surgery can leave the hospital sooner and are likely to suffer fewer complications.

By working with a physical therapist prior to surgery and creating a pre-surgery rehabilitation plan, you will create a strong foundation for rapid recovery. Similar to post-surgical collaboration, you can expect your physical therapist to work closely with your doctors to get you on the road to recovery even before you have surgery. This will reduce the stress and apprehension associated with discharge and can facilitate independence. As your physical therapists, we are committed to keeping you as healthy as possible. If you or someone you know is considering surgery, schedule a consultation with us. 'Pre-hab' is a great way to speed up rehab.

Dennis Prickett Physical Therapist and co-owner of Atrium Physical Therapy.

Doña Ana County Sheriff: 'Time to police like it's 2020'

By MIKE COOK
Las Cruces Bulletin

BULLETIN PHOTO BY MIKE COOK

Doña Ana County Sheriff Kim Stewart at her desk at the county sheriff's office.

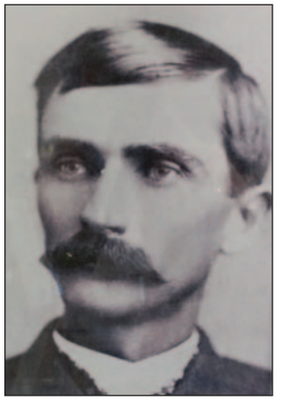

A photo of Pat Garrett hangs in the Historical Museum of Lawmen inside the Doña Ana County Sheriff's Office, which is part of the county government center at 845 N. Motel Blvd. The museum is open 8 a.m.-5 p.m. Monday-Friday and 10 a.m.-2 p.m. the second and fourth Saturdays of each month. There is no charge to visit the museum, which has pictures of county sheriffs dating back to 1852.

"The hitching post out front has been taken down," Doña Ana County Sheriff Kim Stewart said, reflecting on her first year in office.

"We cannot afford the luxury of policing like it's 1990," Stewart said. "We need to move forward dramatically. This mom-and-pop attitude should be relegated to history."

The Doña Ana County Sheriff's Office (DASO) "is a $20 million business," the sheriff said. "We need to act like that." Changes at DASO in 2020 are "going to be a shocker to this county government and this county."

Stewart defeated Sheriff Enrique "Kiki" Vigil in the June 2018 Democratic primary and defeated former Sheriff Todd Garrison, a Republican who served 10 years as sheriff before Vigil, in the November 2018 General Election.

Stewart said there was "no historical reference for four years" when she became sheriff. "It was almost like there was a time warp," she said. Without a verbal or written transition from the previous administration, Stewart said she inherited "a blank slate."

Here is what the sheriff had to say about a number of issues after her first year in office:

• DASO workforce. "To say I found a workforce ready to go to work is an understatement," Stewart said. The department has approximately 126 deputies and she is hopeful it will reach its full 150 allotted positions by June 30, the sheriff said.

The "bad image" of DASO that Stewart said she inherited "has changed dramatically, she said. "We are the place people want to go. Our people have gone out and told others this is a good place to work."

Stewart said she is working to create "a consistency of service" within DASO so "employees are not subject to the whims of elections" and to ensure a consistent level of service, which she said "should be the same no matter who's the sheriff, because we're enforcing the law. How much can you change that?"

Stewart said she has built DASO morale by encouraging employees to ask questions and voice concerns.

"By asking questions, you're not threatening me," she said. "Please tell me if there's a problem," adding that she has told her staff. "I won't kill the messenger."

Stewart said she has supported deputies working in the field to "do their jobs."

• Technology. Stewart said she has worked to upgrade and improve DASO's research and technology capabilities. Bringing the department into compliance with the National Incident-Based Reporting System (NIBRS) has been a major step forward, she said, because up-to-date technology is an important part of fighting crime.

• Relationship with the county. "The Doña Ana County Commission is my equal," Stewart said. Being an elected official gives her and DASO a high level of autonomy, she said. "I don't ask for their support," Stewart said. "I don't see them as real relevant to what we're doing here."

Stewart said she alerts the commission chair and County Manager Fernando Macias in the event of an emergency, and she said she needs commissioners' support "with regard to the budget" and she welcomes and encourages their feedback.

But in terms of the day-to-day operations of the sheriff's office, Stewart said, "I don't see how interface is really needed."

While some county commissioners do reach out to her, she said, commissioners in general "should reach out to me more rather than me reaching out to them. We're the subject-matter experts here."

• Other law enforcement officials. "I'm not on their train," Stewart said about New Mexico sheriffs in general, who "tend to be one-issue sheriffs," she said, focused on gun possession.

On other issues, like bail reform, they are silent. "Where are the sheriffs' voices on that?" she asked. "I hear nothing. I

SEE SHERIFF, PAGE 19

Sheriff has one more meeting coming up

Doña Ana County Sheriff Kim Stewart is continuing her series of meetings throughout the county during the month of January with a meeting from 6-7 p.m. Wednesday, Jan. 29, at Delores Wright Community Resource Center, 400 E. Lisa Dr., in Chaparral.

Meetings earlier this month were scheduled in Hatch, Las Cruces and Anthony.

The meetings are "to update residents on accomplishments during (Stewart's) first year in office and plan for 2020," according to a county news release.

Stewart said she and county sheriff's office staff hosted or attended more than 200 community events in 2019.

Morales, Holguin among Leadership N.M. graduating class

By JESS WILLIAMS
Las Cruces Bulletin

Two Las Crucens are among the graduating class of the 13th Leadership New Mexico Connect New Mexico Program, titled "The Next Generation of Leadership."

Both Amanda Morales, newly appointed executive director of United Way of Southwest New Mexico, and Irma Holguin, administrative manager of Allen Theatres, Inc., successfully completed the three-session, multi-month program, which ran from September through mid-January.

"Both Amanda and Irma are clearly leaders, not only in the Las Cruces area, but they'll be making an impact across the state," said Leadership New Mexico Marketing Director Allison Mady. "Each of them has a passion for what they're doing, and it was wonderful working with both of them during the program."

Amanda Morales

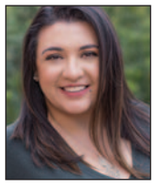

Irma Holguin

Open to 25-40 year-old New Mexico professionals, Leadership New Mexico is designed to offer the opportunity to develop personal leadership skills, learn how New Mexico systems and structures work and explore critical issues facing the state.

Morales and Holguin were among 35 participants from around the state, collectively representing the various geographic regions and communities, from the public, private, government and non-profit sectors.

"The whole experience was really great," Morales, 29, said. "It was amazing to connect with different people from across the state and to get all their different perspectives reflecting their different backgrounds and experiences."

Although she was initially hesitant about the commitment of time the program would involve, Morales said that by the end of the first session, she and her colleagues were convinced it was going to be worth it.

"We just finished on Friday [Jan. 17], and the time commitment was a concern for everyone at first," she said. "But that hesitation went away pretty fast. Being able to examine yourself and your leadership role is very empowering. I learned that I have the power to influence others around me while developing my own skills at the same time."

The program featured sessions in Los Alamos, Las Cruces and Roswell, she said, adding that the Los Alamos session focused on the state's technical prowess, while the Las Cruces session emphasized the continuing role of White Sands Missile Range and the emerging role of Spaceport America and the Roswell session focused on agricultural and tourism themes.

Connect New Mexico "The Next Generation of Leadership" encourages participants to cultivate new ideas and introduces participants to recognized leaders who provide insight into a wide range of issues and topics.

In addition to the Connect New Mexico "The Next Generation of Leadership" Program, other Leadership New Mexico programs include the Core Program and the Local Government Leadership Program.

Leadership New Mexico's Core Program involves senior-level leaders who represent the various geographic regions, communities and business sectors. The Core Program sessions include topics such as health and human services, economic development, education, environment and natural resources, as well as government, crime and justice issues.

Leadership New Mexico was founded in 1995 as a statewide leadership organization dedicated to identifying and enhancing leadership throughout New Mexico by providing a forum for participants to strengthen their knowledge of challenges and opportunities facing our state. Its participants and alumni are from diverse ethnic, gender, regional and business backgrounds, with more than 1,700 participants from 87 communities across the state having participated in its programs.

Leadership New Mexico is accepting applications for the 2020-2021 Connect New Mexico Program "The Next Generation of Leadership" and Core Program. The application deadline is March 15. Visit www.leadershipnm.org or call (505) 398-1500.

SHERIFF

CONTINUED FROM 18

don't align with them because I don't see them as broad enough thinkers."

Stewart said she has more in common with New Mexico chiefs of police, who tend to be better educated and more cutting edge than county sheriffs.

Stewart said she has a "very, very good" relationship with Las Cruces Police Chief Patrick Gallagher.

"More people need to be aware of what an asset he is," she said. "He's a guiding light (and) a wealth of information."

Working with all law-enforcement officials throughout the county is vital for DASO, Stewart said. "I need every single one of those people if, God forbid, something big happens here. I'm really serious about working together. I think after a year, we're incredibly in sync."

• Crime. "Drug use motivates a lot of crime for quick cash," Stewart said. Crime within the county "is very different" from what the City of Las Cruces experiences, she said.

"Our challenge is much more dispersed," Stewart said, because criminals are constantly "moving around the county. We have to police like it's 2020. We have to process facts, find correlations. We have to look at whose committing our crimes."

That doesn't mean profiling, she said, but it does mean focusing on repeat offenders.

"One or two significant arrests is a big deal," she said, adding that community policing – reaching out to and working with residents in every part of the county – is an important part of that effort.

Identifying drug users and first-time offenders with addiction issues is an important part of fighting crime, Stewart said, because that can help those individuals get the help they need and get them out of the criminal justice system.

Sheriff: N.M. not ready to legalize cannabis

Doña Ana County Sheriff Kim Stewart says that, in her opinion, New Mexico is not ready for cannabis legalization.

"Why now?" she asked.

"If we can't run a pension plan, we're going to run a $400 million business?" said Stewart, who was a member of the Cannabis Legalization Working Group appointed by Gov. Michelle Lujan-Grisham in 2019 to study legalization.

"Just by the numbers, we're not ready … to run a business of that magnitude," she said. "A lot of questions are not sufficiently addressed. it's mind boggling the amount of infrastructure that needs to be in place."

Being a member of the governor's working group was "eye opening," Stewart said, noting that she attended six public meetings in different parts of the state, listening to more than 50 hours of discussion involving more than 300 people. The consensus of those meetings, she said, was that legalization is an enormous undertaking for the state.

The sheriff said she is concerned that the New Mexico Health and Human Services Department and law-enforcement agencies around the state aren't properly funded and won't be ready to deal with legalization if it's approved this year.

For example, she said, at present there is no field test to determine if the driver of a vehicle is operating under the influence of cannabis. These and other "nuts and bolts" are not being addressed, she said. "I don't see it as being easy to implement."

Stewart said she also is concerned that legalization is being touted as a way to expand state revenue, but she believes that, in reality, a lot of the benefit likely will go to out-of-state-companies.

LEGAL NOTICES

Las Cruces Bulletin - your legal publication for Las Cruces and Doña Ana County, New Mexico

Help Wanted Full-Time

DACC, a responsive accessible learning-centered community college that provides education opportunities to a diverse community of learners is inviting candidates to apply for the following vacant position:

Administrative Assistant, Sr, Requisition #2000019S

Minimum Qualifications: High School diploma or GED certificate. Five (5) years of experience related to the standard duties as outlined.
Job Duties and Responsibilities: Provide executive administrative support for the Associate Vice Presidents for Academic Affairs as well as secondary support for the Vice President for Academic Affairs. Prepare memos, letters minutes, schedules, forms and reports. Prioritize and schedule the electronic calendar for the Associate Vice Presidents for Academic Affairs. Primary office location is at the East Mesa Campus.

For a complete job announcement and to apply for the position
please visit http://jobs.nmsu.edu/postings/37809

Deadline to apply:
February 13, 2020

NMSU/DACC is an Equal Opportunity/Affirmative Action Employer

---

SOUTH CENTRAL SOLID WASTE AUTHORITY
Recycling Education & Outreach Coordinator
OPENING DATE:
Jan. 17, 2020
CLOSING DATE:
Jan. 31, 2020; 11:59PM
To apply or for more information: https://scswa.net/jobs/

SOUTH CENTRAL SOLID WASTE AUTHORITY
Landfill Manager-Corralitos Landfill
OPENING DATE:
Jan. 17, 2020
CLOSING DATE:
Feb. 21,2020; 11:59 pm
To apply or for more information: https://scswa.net/jobs/

Camp Thunderbird working kitchen manager needed
Work schedule March - October Competitive salary with year end performance bonus
housing provided or bring your own camper if preferred
Requirements:
Food management experience Excellent communication skills Organizational skills for large and small groups Food manager certificate or be willing to take test

Contact for more information:
Shirley Mize Chairmen
575-574-2805
Suzanne Graves Secretary
575-590-1125
camp thunderbird m.org

DACC, a responsive accessible learning-centered community college that provides education opportunities to a diverse community of learners is inviting candidates to apply for the following vacant position:

Nursing Program Director
(12 month position)
Full-time Tenure-track
Requisition #2000003F

Required Qualifications: Master's Degree in Nursing. Degree must be in hand by date of hire. Current New Mexico licensure, or a compact state license, or eligibility to obtain a New Mexico license to practice as a registered nurse required. Three (3) years related teaching experience that reflects recent developments in Nursing.

Deadline to apply:
February 10, 2020

For a complete job announcement and to apply for the position please visit: http://jobs.nmsu.edu/postings/37488

NMSU/DACC is an Equal Opportunity/Affirmative Action Employer

Unfurnished Apartments

55 & Better Apartment Homes
TELSHOR AREA
NEAR HOSPITAL
1 & 2 Bed Condo Style Patio Apartment Homes for those 55 and Better:
Newly remodeled, LARGE, Light, Bright & Airy, Single Story, Private Patio, & Yard. Some Utilities Included. All Maintenance Provided.
From $725/Mo.
575-496-7368

Vacation Rentals

ADVERTISE YOUR VACATION PROPERTY to more than 185,000 New Mexico newspaper readers. Your 25-word classified ad will appear in 23 newspapers around the state for only $158. Call this newspaper for more details or visit www.nmpress.org for more details.

ATTENTION LOS ALAMOS NATIONAL LABORATORY (LANL) AND URANIUM WORKERS FAMILIES: Need help pushing your Department of Labor/Justice claim through? We assist with new claims, dose reconstructions, appeals and more. Consult the legal team at Stephens & Stephens, LLP (p) 800-548-4494. 2495 Main St., Suite 442, Buffalo, NY 14214

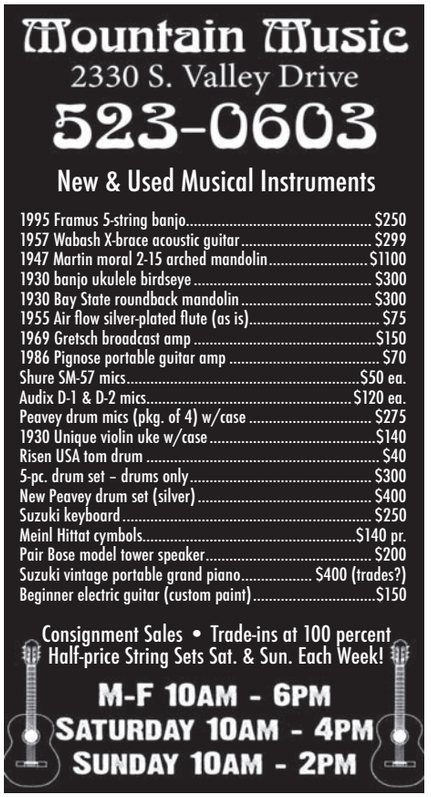

Miscellaneous

STOP STRUGGLING ON THE STAIRS Give your life a lift with an ACORN STAIRLIFT! Call now for $250 OFF your stairlift purchase and FREE DVD & brochure! 1-855-971-0841

Stay in your home longer with an American Standard Walk-In Bathtub. Receive up to $1,500 off, including a free toilet, and a lifetime warranty on the tub and installation! Call us at 1-866-336-2135 or visit www.walkintubquote.com/nm

AT&T Internet. Starting at $40/month w/12-mo agmt. Includes 1 TB of data per month. Get More For Your High-Speed Internet Thing. Ask us how to bundle and SAVE! Geo & svc restrictions apply. Call us today 1-866-778-3293 or visit www.more4yourthing.com/NM

GET A $250 AT&T VISA® REWARD CARD WHEN YOU BUY A SMARTPHONE ON AT&T NEXT! Limited Time Offer. More For Your Thing. (*Req's well-qualified credit. Limits & restr's apply.) Call Now! 1-866-771-4662 or visit www.250reward.com/NM

AKC SHELTIES FOR SALE
$850 MALES,
$875 FEMALES
PAYMENTS W/DEPOSIT

Viasat Satellite Internet. Up to 12 Mbps Plans Starting at $30/month. Our Fastest Speeds (up to 50 Mbps) & Unlimited Data Plans Start at $100/month. Call Viasat today! 1-855-260-8627

Attention: Oxygen Users! Gain freedom with a Portable Oxygen Concentrator! No more heavy tanks and refills! Guaranteed Lowest Prices! Call the Oxygen Concentrator Store: 866-464-6041.

DONATE YOUR CAR TO CHARITY. Receive maximum value of write off for your taxes. Running or not! All conditions accepted. Free pickup. Call for details. 888-768-0988

Anytime. Anywhere. No tanks to refill. No deliveries. The All-New Inogen One G4 is only 2.8 pounds! FAA approved! FREE info kit: 866-673-6506

ARE YOU BEHIND $10k OR MORE ON YOUR TAXES? Stop wage & bank levies, liens & audits, unfiled tax returns, payroll issues, & resolve tax debt FAST. Call 844-713-4303.

Send Fairytale Brownies - Over 25% off for the holidays! Christmas Brownie Bliss - 36 pc. Bite-size. Belgian chocolate. Six flavors. Only $39.95 + FREE shipping. Order now, ship later! Call 1-833-426-5327 and ask for item CR436L or visit www.brownies.com/m97250

Give the gift of delicious oranges fresh from the grove! Four unique varieties. Twenty delicious oranges. LIMITED TIME OFFER. Only $19.99 ($5.99 s/h per box). Call Hale Groves
1-855-402-2167. Mention item #487 and code HMVH-N278 or visit ENJOY 100% guaranteed, delivered-to-the-door Omaha Steaks!

SAVE 68% PLUS get 4 FREE Burgers Order The Favorite Gift - ONLY $69.99. 1-855-256-2848 mention code:59104JWS or visit www.omahasteaks.com/cheer78ww.halegroves.com/A12280es.com/m97250

Send a box full of winter sunshine this holiday season! Hand-picked. Mixed fruit medley. Satisfaction guaranteed. SAVE 20%! Only $19.99. Free Shipping. Call Pittman & Davis 1-877-277-2353 and mention item #MXFM and code PMVH-N257 or visit www.www.pittmandavis.com/M10194

Struggling with Your Private Student Loan Payment? New relief programs can reduce your payments. Learn your options. Good credit not necessary. Call the Helpline 505-922-2287 (Mon-Fri 9am-5pm Eastern)

COMPUTER & IT TRAINING PROGRAM! Train at home to become a Computer & Help Desk Professional now! Call CTI for details! 877-460-0361 (M-F 8am-6pm ET)

Over $10K in Debt? Be debt free in 2
4 to 48 months. No upfront fees to enroll. A+ BBB rated. Call National Debt Relief 505-930-7596

A PLACE FOR MOM. The nation's largest senior living referral service. Contact our trusted, local experts today! Our service is FREE/no obligation. CALL 1-855-747-5596

Earthlink High Speed Internet. As Low As $14.95/month (for the first 3 months.) Reliable High-Speed Fiber Optic Technology. Stream Videos, Music and More! Call Earthlink Today 1-888-805-8653

DONATE YOUR CAR, TRUCK OR BOAT TO HERITAGE FOR THE BLIND. Free 3 Day Vacation, Tax Deductible, Free Towing, All Paperwork Taken Care Of. CALL 1-877-613-0103

GOT AN OLDER CAR, VAN OR SUV? Do the humane thing. Donate it to the Humane Society. Call 1-877-929-1711

Applying for Social Security Disability or Appealing a Denied Claim? Call Bill Gordon & Assoc., Social Security Disability Attorneys, 1-855-380-6225! FREE Consultations. Local Attorneys Nationwide [Mail: 2420 N St NW, Washington DC. Office: Broward Co. FL (TX/NM Bar.)]

Your Weekly TV & Entertainment Guide

January 24 - 30, 2020

THE LAS CRUCES Bulletin

ELIMINATE YOUR ELECTRIC BILL

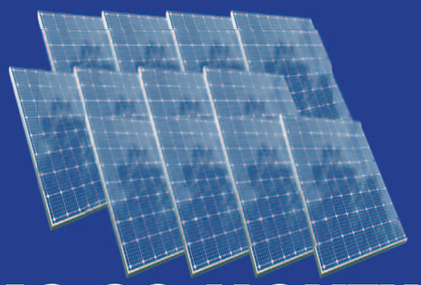

$43.38 MONTHLY
SAVE $121/MONTH
Lic #380200 • $0 Down $18,073.42 financed (12,651.39 after tax credit) 2.99% interest only for 18 months then re-amortize for 240 months O.A.C. 4.38 kW Solar, Standard Roof Mount. Expires 1-31-2020

YELLOW BIRD Solar
CALL NOW
575-449-3694
YellowBirdSolar.com
YellowBirdAC.com

See a health care provider online 24/7.

You wake up one morning and realize you're about to have a #SickHappens moment. Don't worry. HealthyHub Virtual Visit has health care providers available 24/7 using your smartphone, tablet or PC. They can help with a variety of minor illnesses like flu, sore throat, nausea, sinus infection or pink eye.

So, the next time you're feeling under the weather, use HealthyHub Virtual Visit.

Download the app at **MMCLC.org/HealthyHub**

HealthyHub VIRTUAL VISIT

Memorial Medical Center

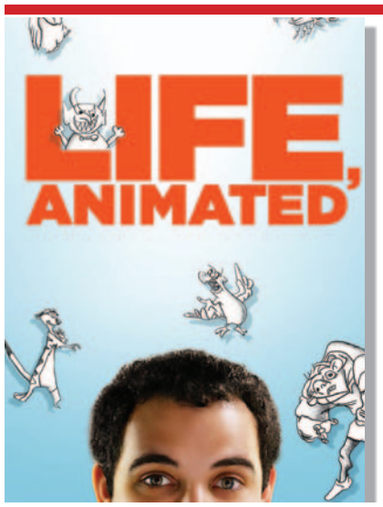

What's New NOW On hulu

January 26

"Movie: Life, Animated"

"The Little Mermaid," "The Lion King" and other animated Disney movies help a young autistic man to develop reading, writing and communication skills in Roger Ross Williams' profoundly moving 2016 documentary. The film chronicles the inspirational story of Owen Suskind, who started life as a thriving infant but inexplicably went silent at age 3. He remained that way for years until Disney classics provided him with the tools to reconnect to the world around him.

"Movie: Sex, Guaranteed"

A man who has sworn off sex to win back his fiancée finds his vow tested when he meets a beautiful escort at a party in this 2017 comedy movie from co-directors Brad and Todd Barnes ("The Locksmith"). Grey Damon, Stephen Dorff, Bella Dayne and Dan Fogler head the cast.

January 27

"Movie: Brian Banks"

Aldis Hodge ("Underground") stars in this true story of a football player whose dreams of playing in the NFL were derailed when he was falsely accused — and subsequently convicted — of sexual assault in this 2018 drama movie from director Tom Shadyac ("Bruce Almighty"). Greg Kinnear, Melanie Liburd and Sherri Shepherd also star.

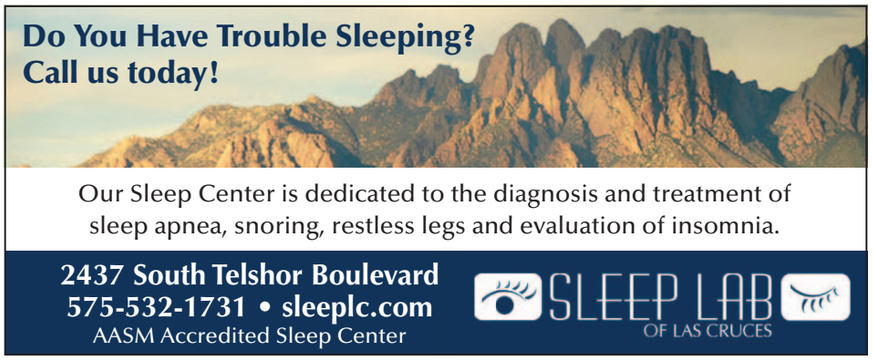

tonight's picks

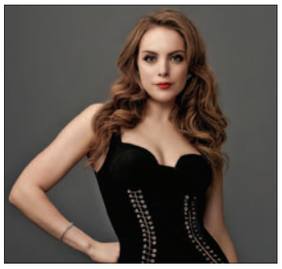

Elizabeth Gillies

5 p.m. on NIK
The Crystal Maze

Adam Conover ("Adam Ruins Everything") hosts this Americanized version of a hit British game show, wherein the members of a family tackle a series of physical and mental challenges in a playing area known as the Crystal Maze, which includes four zones: Aztec, Eastern, Futuristic and Industrial. In tonight's series premiere, "The Walls Are Closing In!," the Blair family pulls together in such challenges as the Shrinking Room, to earn time in the Crystal Dome, where they can win up to $25,000 cash.

8 p.m. on KVIA2
Dynasty

Fallon (Elizabeth Gillies) recruits Sam, Jeff, Culhane (Rafael de la Fuente, Sam Adegoke, Robert Christopher Riley) and a reluctant Adam (Sam Underwood) to help Anders (Alan Dale) find his missing daughter Kirby (Maddison Brown) in the new episode "What Sorrows Are You Drowning?"

FRIDAY EVENING

S - Spectrum D - Dish DTV - DirecTV

MOVIES SPORTS SPECIALS

JANUARY 24, 2020

	S	D	DTV	6 PM	6:30	7 PM	7:30	8 PM	8:30	9 PM	9:30	10 PM	10:30	11 PM	11:30	12 AM	12:30
PBS-KRWG	2	22	22	NewsHour	BBC World	Wash	Antiques	Country Music The age of rockabilly.				World News	Amanpour and Company (N)		Story	PBS NewsHour	
CBS-KDBC	3	4	4	Jeopardy! (N)	Wheel	Hawaii Five-0		Magnum P.I.		Blue Bloods "The Real Deal"		CBS4 News	Late Show-Colbert		James Corden		Miners
ABC-KVIA	7	7	7	News	Ent. Tonight	Housewife	Fresh-Boat	20/20				News	(:35) Jimmy Kimmel Live!		(:37) Nightline	Ent. Tonight	Hollywood
FOX-KFOX	8	14	14	Big Bang	Big Bang	WWE Friday Night SmackDown (N Same-day Tape)				KFOX News at Nine (N)		Mod Fam	Mod Fam	Miners	Simpsons	Two Men	2 Broke Girls
NBC-KTSM	9	9	9	KTSM 9 News at 6 (N)		Figure Skating U.S. Championships: Senior Ladies Free Skate. From Greensboro, N.C.						KTSM News	Tonight Show-J. Fallon		Late Night With Seth Meyers		Late-Lilly
UNI-KINT	10	-	26	La Rosa de Guadalupe		Ringo (N)		Amor eterno		Rubí		Noticiero Uni.	Noticiero Uni	Contacto Deportivo		Destilando amor	
TEL-KTDO	11	48	48	Exatlón Estados Unidos (N)				La Doña (N)		El señor de los cielos (N)		Noticiero	Titulares	La Doña		El señor de los cielos	
UMAS-KTFN	13	7593	65	Resistiré		Enamorándonos				Noticiero Uni.	Esta historia me suena		Blue Demon		Los videos	Resistiré	
CW-KVIA2	14	17	8	Mike & Molly	Mike & Molly	Charmed "Curse Words" (N)		Dynasty (N)		Seinfeld	Seinfeld	Friends	Friends	TMZ Live (N)		Pawn Stars	Chicago P.D.
A&E	43	118	265	(:06) Live PD: Rewind (N)		Live PD "Live PD -- 01.24.20" (N) (Live)						Live PD "Live PD -- 01.24.20"					
AMC	57	131	254	★★★ "I Am Legend" (2007) Will Smith, Alice Braga.				★★ "Safe House" (2012, Action) Denzel Washington, Ryan Reynolds.					★★ "The Last Stand" (2013) Arnold Schwarzenegger, Forest Whitaker.				
COMEDY	35	107	249	South Park	South Park	(:15) South Park "TSST!"		South Park	South Park	South Park	South Park	The Comedy Central Roast Celebrities roast Rob Lowe.				Bill Burr	South Park
COOK	123	113	232	Kids Baking Championship		Kids Baking Championship		Kids Baking Championship		Kids Baking Championship		Kids Baking Championship		Kids Baking Championship		Kids Baking Championship	
DSC	47	182	278	Gold Rush "Fortune Favors the Bold" (N)						(:01) Outback Opal Hunters		Gold Rush "Fortune Favors the Bold"					
E!	37	114	236	Botched	Botched "Beach Ball Boobs"			★★ "Step Up" (2006) Channing Tatum, Jenna Dewan.				★★★ "Wedding Crashers" (2005, Comedy) Owen Wilson, Vince Vaughn.				★★ "Just Friends" (2005)	
ESPN	27	140	206	NBA Basketball Los Angeles Clippers at Miami Heat. (Live)						(:35) X Games Aspen 2020. From Aspen, Colo. (Live)			(:35) SportsCenter (N) (Live)			SportsCenter (N) (Live)	
FOOD	40	110	231	Diners, Drive	Diners, Drive	Diners, Drive	Diners, Drive	Diners, Drive	Diners, Drive	Diners, Drive	Diners, Drive	Diners, Drive	Diners, Drive	Diners, Drive	Diners, Drive	Diners, Drive	Diners, Drive
FX	29	136	248	★★★ "The Amazing Spider-Man" (2012, Action) Andrew Garfield, Emma Stone.						★★ "Ride Along 2" (2016, Comedy) Ice Cube, Kevin Hart, Tika Sumpter.					★★ "Ride Along 2" (2016) Ice Cube.		
GALA	25	273	404	Como dice el dicho		Como dice el dicho		Como dice el dicho		Como dice el dicho		El Chavo	Noticias	Más curios	Como dice el dicho		Salomé
GOLF	24	401	218	PGA Tour Golf Farmers Insurance Open, Second Round.								PGA Tour Golf Farmers Insurance Open, Second Round.					
HALL	58	185	312	"One Winter Weekend" (2018) Taylor Cole, Jack Turner.				"Write Before Christmas" (2019, Romance) Torrey DeVitto.				"My Favorite Wedding" (2017, Romance) Maggie Lawson.				"Rescuing Madison" (2014)	
HGTV	41	112	229	Dream Home	Dream Home	My Lottery Dream Home		Dream Home	Dream Home	Dream Home	Dream Home	My Lottery Dream Home		Dream Home	Dream Home	Dream Home	Dream Home
HISTORY	44	120	269	Ancient Aliens: Declassified "Secret Alien Codes" Human hieroglyphs and secrets. (N)								(:03) Ancient Aliens: Declassified "Secret Alien Codes" Human hieroglyphs and secrets.					
LIFE	39	108	252	★★ "Diary of a Mad Black Woman" (2005) Kimberly Elise.				(:03) ★★ "Madea's Family Reunion" (2006) Tyler Perry.				(:01) ★★ "Diary of a Mad Black Woman" (2005)				"Madea's Family Reunion"	
LIFEMOV	119	109	253	"The Wrong Housesitter" (2020) Vivica A. Fox. Premiere.				"One Nightmare Stand" (2018) Gina Holden. Premiere.				"The Wrong Housesitter" (2020, Suspense) Vivica A. Fox.				"One Nightmare Stand"	
NBCSN	25	159	220	2020 NHL Skills Competition (Live)					NHL Overtime	Figure Skating				Truck Tech	Detroit	Tour Down Under Road	
PAR	34	241	241	(5:30) ★ "Grown Ups" (2010) Adam Sandler, Kevin James.				★ "Grown Ups" (2010, Comedy) Adam Sandler, Kevin James, Chris Rock.					★ "Dirty Grandpa" (2016, Comedy) Robert De Niro, Zac Efron.				
SYFY	59	122	244	(5:00) ★ "R.I.P.D." (2013)		★ "G.I. Joe: The Rise of Cobra" (2009) Channing Tatum.				Futurama	Futurama	Futurama	Futurama	Futurama	Futurama	★★ "Solace" (2015)	
TBS	33	139	247	(5:00) ★★ "The Legend of Tarzan" (2016)			★★★ "Hellboy II: The Golden Army" (2008) Ron Perlman, Selma Blair.					Eleague (N)			★ "The House" (2017, Comedy) Will Ferrell, Amy Poehler.		
TCM	169	132	256	★ "The Wrath of God" (1972, Western) Robert Mitchum.				★★★ "Farewell, My Lovely" (1975) Robert Mitchum.				★★★ "The Yakuza" (1975) Robert Mitchum, Brian Keith.				"Scary Movie" (1989, Horror)	
TLC	45	183	280	Dr. Pimple Popper (N)		My Feet Are Killing Me (N)		My 600-Lb. Life J.T. weighs almost 900 pounds. (N)				Dr. Pimple Popper		My Feet Are Killing Me		My 600-Lb. Life	
TNT	32	138	245	★★★ "Avengers: Age of Ultron" (2015, Action) Robert Downey Jr., Chris Hemsworth.						★★ "Star Wars: The Phantom Menace" (1999) Liam Neeson, Ewan McGregor.						Arrow "The Fallen"	
TRAV	49	196	277	Kindred Spirits (N)		Kindred Spirits (N)		Ghost Loop (N)		Trending Fear "Boss Man"		Kindred Spirits		Kindred Spirits		Ghost Loop	
TRU TV	30	242	246	Imp. Jokers	Imp. Jokers	Imp. Jokers	Imp. Jokers	Imp. Jokers	Imp. Jokers	Laff Mobb	Imp. Jokers	Imp. Jokers	Imp. Jokers	Laff Mobb	Laff Mobb	Inside Jokes	Inside Jokes
USA	31	105	242	★★★ "Captain America: Civil War" (2016, Action) Chris Evans, Robert Downey Jr.						Mod Fam	Mod Fam	Mod Fam	Mod Fam	Mod Fam	Mod Fam	Miz & Mrs	Miz & Mrs

sports zone

BASKETBALL

Friday

6:00 p.m. ESPN Los Angeles Clippers at Miami Heat. (Live)

Saturday

6:00 p.m. ESPN Baylor at Florida. (Live)

6:30 p.m. KVIA Los Angeles Lakers at Philadelphia 76ers. (Live)

Sunday

3:00 p.m. KFOX UCLA at Oregon. (Live)

4:00 p.m. ESPN Boston Celtics at New Orleans Pelicans. (Live)

Monday

7:00 p.m. ESPN Kansas at Oklahoma State. (Live)

Tuesday

5:30 p.m. TNT Boston Celtics at Miami Heat. (Live)

8:00 p.m. TNT Los Angeles Clippers at Los Angeles Lakers. (Live)

Wednesday

5:30 p.m. ESPN Detroit Pistons at Brooklyn Nets. (Live)

8:00 p.m. ESPN Houston Rockets at Portland Trail Blazers. (Live)

Thursday

6:00 p.m. TNT Golden State Warriors at Boston Celtics. (Live)

HOCKEY

Friday

6:00 p.m. NBCSN 2020 NHL Skills Competition The NHL's most-skilled players will face off in the annual skills competition. (Live)

Saturday

6:00 p.m. KTSM 2020 NHL All-Star Game The biggest and brightest stars in the NHL compete at the Enterprise Center in St. Louis. (Live)

Monday

6:00 p.m. NBCSN Tampa Bay Lightning at Dallas Stars. (Live)

Wednesday

8:00 p.m. NBCSN Tampa Bay Lightning at Los Angeles Kings. (Live)

Thursday

5:30 p.m. NBCSN Nashville Predators at New Jersey Devils. (Live)

SOCCER

Saturday

5:55 p.m. KINT Fútbol Mexicano Primera División (Live)

7:55 p.m. KINT Fútbol Mexicano Primera División (Live)

AFFORDABLE PLUMBING
Fast - Friendly - Honest
DRAIN CLEANING
Commercial & Residential
www.affordableplumbing575.com
24hr Service - 7 days a week
575-527-4699
1595 W. Amador, Las Cruces, NM 88005

THE LAS CRUCES Bulletin
No login. No fees. Free archives!
Check out the entirety of the Las Cruces Bulletin, its archives and annual publications online at
www.lascrucesbulletin.com

Mesilla Valley Film Society
Fountain Theatre
2469 Calle de Guadalupe in Mesilla
575.524.8287 www.mesillavalleyfilm.org

January 24-30
Britt-Marie Was Here
In Swedish & German w/ subtitles
A warmhearted comedy about a woman who leaves her husband after 40 years to find new meaning in life.
NOTE: Saturday, Jan. 25 No matinee. Thursday, Jan. 30 1:30 matinee; no evening show

January 31-February 6
2020 Oscar Shorts - Live Action & Animation
In various languages
Screening schedule
Live Action: Fri, Sat, Mon, Wed at 7:30. Sun at 2:30
Animation: Sat at 1:30; Sun, Tues, Thurs at 7:30.

AD CC
Nightly 7:30, Saturday matinée 1:30, Sunday matinée 2:30. Schedule may vary - check website for details.

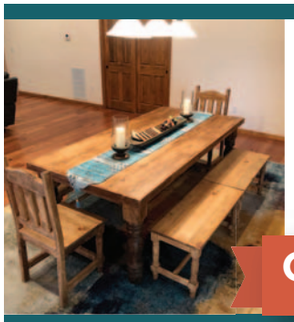
COYOTE TRADERS
RUSTIC FURNITURE
CUSTOM BUILT
QUALITY FURNITURE

1024 W PICACHO AVE • 575-524-0040 • COYOTETRADERS.COM

SATURDAY DAYTIME

S - Spectrum D - Dish DTV - DirecTV

MOVIES SPORTS SPECIALS

JANUARY 25, 2020

	S	D	DTV	8 AM	8:30	9 AM	9:30	10 AM	10:30	11 AM	11:30	12 PM	12:30	1 PM	1:30	2 PM	2:30	3 PM	3:30	4 PM	4:30	5 PM	5:30
PBS-KRWG	2	22	22	Curious	Wood	Woods.	Painting	Fishing	Fly	Autoline	MotorWk	Parks	Garden	This Old House Hr		Greener	Garden	Simply	Cook	Martha	Milk	Newsmakers	
CBS-KDBC	3	4	4	Lucky	Innova	Mission	Pet Vet	Hope-	Basket	College Basketball				PGA Tour Golf Farmers Insurance Open, Third Round. (Live)						Paid Prg.	Game	News	News
ABC-KVIA	7	7	7	News		Good Morning		Hanna	Ocean	Winter X Games Aspen. 2020 Winter X Games action from Aspen, Colo. (Live)										Hearts of	Rock-	News	ABC
FOX-KFOX	8	14	14	Space	Miners	Emeril	LifeLock	Paid Prg.	Paid Prg.	ROH Wrestling		Red Bull Signature Series (N)			PBC	PBC Press		Retire	Sheriffs	Paid Prg.	Sheriffs	Taste	Yolo, TX
NBC-KTSM	9	9	9	Earth	Earth	Con	Vets-	New	Cham	Paid Prg.	IMSA Weathertech		Figure Skating				Horse Race			Paid Prg.	Prostate	News at	Studio 9
UNI-KINT	10	-	26	Atención, Atención		Naturaleza humana		Resul	Pro	Pro	Más Pelo	Despierta América		Cuéntamelo ya		Como dice el dicho		Mi quer	Mi quer	familia	familia	María	Noticiero
TEL-KTDO	11	48	48	Dreyer	El viajero	El viajero	Taller del	Texas	Pro	★★ "Planes: Fire & Rescue"		★★★ "World War Z" (2013, Terror) Brad Pitt.						La voz Muchas emociones y sorpresas.				Dec.	Noticias
UMAS-KTFN	13	7593	65	Vecinos	Vecinos	Mita	Mita	Pro	Pro	Pro	Pro	Nosotr.	Nosotr.	"Code of Honor" (2016) Steven Seagal.				★★ "The Book of Eli" (2010) Denzel Washington.					Italian
CW-KVIA2	14	17	8	Into Wild	Into Wild	Into Wild	This Old	Animal T.	Invention	Paid Prg.	World's	Cars.TV	MyDest.	★★ "Short Circuit" (1986) Ally Sheedy.				Ninja Warrior		Ent. Tonight		Access Hollywood	
A&E	43	118	265	Zombie Flip		Zombie Flip		Alaska PD		Live PD "Top 40 Moments of 2019" Recalling the year's top 40 moments.								Live PD "Live PD -- 01.17.20"					
AMC	57	131	254	(6:30) "Black Hawk Down"			★★ "The Last Stand" (2013) Forest Whitaker					★★ "Safe House" (2012) Denzel Washington.					★★★ "I Am Legend" (2007) Will Smith.				★★★ "Elysium" (2013)		
COMEDY	35	107	249	Parks	Parks	Office	Office	Office	(:45) The Office		Office	Office	Office	Office		(:35) ★★★ "Dumb & Dumber" (1994) Jim Carrey.				(:10) ★ "Joe Dirt" (2001) David Spade.			
COOK	123	113	232	Greatest Food		Greatest Food		Man Fire	Man Fire	Man Fire	Man Fire	Man Fire	Man Fire	Good Eat	Good Eat	Good Eat	Good Eat	Good Eat	Good Eat	Iron Chef America		Iron Chef America	
DSC	47	182	278	Explosion		Dirty Jobs		Dirty Jobs		Dirty Jobs		Dirty Jobs		Dirty Jobs		Dirty Jobs		Dirty Jobs		Dirty Jobs		Dirty Jobs	
E!	37	114	236	The Kardashians		Very Cavallari		Very Cavallari		Very Cavallari		Daily Pop (N)				Botched		★★ "Step Up" (2006) Channing Tatum.				"Just Friends"	
ESPN	27	140	206	SportsCenter (N)		College GameDay		College Basketball Teams TBA. (Live)				College Basketball Teams TBA. (Live)				College Basketball Teams TBA. (Live)				College Basketball			
FOOD	40	110	231	Pioneer	Pioneer	The Kitchen (N)		Trisha's	Trisha's	Kids Baking		Beat	Beat	Beat	Beat	Restaurant: Im.		Restaurant: Im.		Diners	Diners	Diners	Diners
FX	29	136	248	★★★ "Only the Brave" (2017) Josh Brolin, Miles Teller.						★★★ "X-Men: Days of Future Past" (2014) Hugh Jackman.						★★★ "The Amazing Spider-Man" (2012) Andrew Garfield.						"Spider-Man 2"	
GALA	25	273	404	Planeta	Planeta	Cuentos de Hadas		Crónicas: Historias		Chespirito		Chespirito		El Chavo	El Chavo	El Chavo	El Chavo	Rosa de Guadalupe		Rosa de Guadalupe		Rosa de Guadalupe	
GOLF	24	401	218	Morning Drive (N) (Live)				Golf Central		PGA Golf			Golf	LPGA Golf					Lessons	Golf Central (N)		PGA Golf	
HALL	58	185	312	"Love at Glance"		"Frozen in Love" (2018) Niall Matter				"Snowcoming" (2019) Lindy Booth.				"Amazing Winter Romance" (2020)				"Unleashing Mr. Darcy" (2016)				"Love on Iceland"	
HGTV	41	112	229	Fixer to Fabulous		Fixer to Fabulous		Fixer to Fabulous		Home Town		Home Town		Home Town		Home Town		Home Town		Home Town		Home Town	
HISTORY	44	120	269	(7:00) Swamp People "Hotter Than Hell"				Ancient Aliens		Ancient Aliens		Ancient Aliens		Ancient Aliens		Ancient Aliens		Ancient Aliens		UFOs: Dangerous Encounters Exposed			
LIFE	39	108	252	Paid Prg.	Paid Prg.	Mobley		"Stolen by My Mother: Kamiyah"				"The Craigslist Killer" (2011)				★ "Drew Peterson: Untouchable" (2012)				"Murder in the Suburbs" (2019)			
LIFEMOV	119	109	253	"Death of a Cheerleader" (2019)				"He Knows Your Every Move" (2018)				"Overexposed" (2018, Suspense)				"Psycho BFF" (2019) Juliana DeStefano.				"A Daughter's Deception" (2019, Drama)			
NBCSN	25	159	220	Premiership Rugby				College Basketball VCU at La Salle.				IMSA Weathertech Sportscar Championship Rolex 24 at Daytona. (Live)								Track & Field			
PAR	34	241	241	Expend	★★ "Four Brothers" (2005) Mark Wahlberg.					★★★ "John Wick" (2014, Action) Keanu Reeves.					★★★ "John Wick: Chapter 2" (2017, Action) Keanu Reeves.						★★★ "John Wick" (2014)		
SYFY	59	122	244	★★ "Solace" (2015) Anthony Hopkins.				(:15) ★★ "Planet of the Apes" (2001) Tim Roth						(:45) ★★★ "Skyfall" (2012, Action) Daniel Craig, Judi Dench.						★ "G.I. Joe: The Rise of Cobra" (2009)			
TBS	33	139	247	★★ "The Legend of Tarzan" (2016, Adventure)					★★★ "Hellboy II: The Golden Army" (2008)					★★ "Batman v Superman: Dawn of Justice" (2016, Action)						★★★ "Wonder Woman" (2017, Action)			
TCM	169	132	256	(:08) ★★ "Blues Busters"			The	★★★★ "The Grapes of Wrath" (1940)				(:15) ★★★ "The Desert Fox" (1951)			★★ "Act One" (1963) George Hamilton.					★★★ "Wise Blood" (1979) Brad Dourif.			
TLC	45	183	280	Say Yes	Say Yes	Say Yes	Say Yes	Hoard-Buried		Hoard-Buried		Hoard-Buried		Hoard-Buried		Hoard-Buried		Say Yes, Dress		Say Yes, Dress		Say Yes, Dress	
TNT	32	138	245	(6:00) "Oblivion"			(8:46) ★★ "Star Wars: The Phantom Menace" (1999)					(11:47) ★★ "Star Wars: Attack of the Clones" (2002)						(2:54) ★★★ "Star Wars: Revenge of the Sith" (2005)					
TRAV	49	196	277	UFOs: The Lost Ev		Ghost Brothers		Ghost Brothers		Ghost Brothers		Ghost Brothers		Ghost Adventures		Ghost Adventures		Ghost Adventures		Paranormal Ca.		Paranormal Ca.	
TRU TV	30	242	246	World's Dumbest ...		World's Dumbest ...		World's Dumbest ...		Carbon	Carbon	Carbon	Carbon	Jokes	Jokes	Jokes	Jokes	Laff	Jokes	Jokes	Jokes	Carbon	Carbon
USA	31	105	242	Chicago	Chicago P.D.		Chicago P.D.		Chicago P.D.		Chicago P.D.		★★ "G.I. Joe: Retaliation" (2013) Bruce Willis					★★★ "Captain America: Civil War" (2016) Chris Evans.					

SATURDAY EVENING

S - Spectrum D - Dish DTV - DirecTV MOVIES SPORTS SPECIALS

JANUARY 25, 2020

	S	D	DTV	6 PM	6:30	7 PM	7:30	8 PM	8:30	9 PM	9:30	10 PM	10:30	11 PM	11:30	12 AM	12:30
PBS-KRWG	2	22	22	Heartland	Weekend	Bare Feet	Samantha Br	Travelscope	Two for Road	Austin City Limits (N)		Songwriters	Front and Center		Skindigenous	Heartland	Weekend
CBS-KDBC	3	4	4	Jeopardy!	Wheel	FBI "Most Wanted"		NCIS: New Orleans		48 Hours (N)		CBS4 News	Texans 360	(:04) Ring of Honor Wrestling		Bucket List	Paid Program
ABC-KVIA	7	7	7	The Jump (N)	NBA Basketball Los Angeles Lakers at Philadelphia 76ers. (Live)					Wipeout		ABC 7 at 10	(:35) American Ninja Warrior		Kickin' It: With Byron Allen		Hollywood
FOX-KFOX	8	14	14	Big Bang	Big Bang	Flirty Dancing Alex, Navi, Khairi and Ashlee perform.				News	Two Men	Beat Shazam		2 Broke Girls	2 Broke Girls	Two Men	Family Guy
NBC-KTSM	9	9	9	2020 NHL All-Star Game (Live)						KTSM News	(:29) Saturday Night Live			Laughs	(:32) Saturday Night Live		
UNI-KINT	10	-	26	(5:55) Fútbol Mexicano Primera División (Live)				(7:55) Fútbol Mexicano Primera División (Live)				María	Noticiero	Vecinos	Vecinos	& noche	
TEL-KTDO	11	48	48	★★ "Kickboxer" (1989, Acción) Jean-Claude Van Damme.				★★★ "Wanted" (2008) James McAvoy, Morgan Freeman.				Titulares	Decisiones	Latinx Now!	Decisiones	Programa	Programa
UMAS-KTFN	13	7593	65	(5:30) ★★★ "The Italian Job" (2003)			★★★ "Mission: Impossible -- Ghost Protocol" (2011) Tom Cruise.					★★★ "Batman Begins" (2005, Acción) Christian Bale, Michael Caine, Liam Neeson.					
CW-KVIA2	14	17	8	Wipeout		Last-Standing	Last-Standing	Mom	Mom	Goldbergs	black-ish	Chicago P.D.		Chicago P.D.		Chicago P.D. "You Wish"	
A&E	43	118	265	(:06) Live PD: Rewind (N)		Live PD "Live PD -- 01.25.20" (N) (Live)						Live PD "Live PD -- 01.25.20"					
AMC	57	131	254	(4:30) ★★★ "Elysium"		Seven Worlds, One Planet "North America"		★★★ "Elysium" (2013, Science Fiction) Matt Damon, Jodie Foster.						★★★ "Black Hawk Down" (2001, War) Josh Hartnett.			
COMEDY	35	107	249	(:15) ★★★ "Dumb & Dumber" (1994, Comedy) Jim Carrey, Jeff Daniels, Lauren Holly.						★ "Joe Dirt" (2001, Comedy) David Spade, Dennis Miller.				★★ "Hot Tub Time Machine" (2010) John Cusack.			
COOK	123	113	232	Iron Chef America		Iron Chef America		Iron Chef America		Iron Chef America		Iron Chef America		Iron Chef America		Iron Chef America	
DSC	47	182	278	Man vs. Bear (N)		(6:56) Man vs. Bear		Man vs. Bear		Man vs. Bear		Man vs. Bear "Born to Run"		(:04) Man vs. Bear		(12:04) Man vs. Bear	
E!	37	114	236	(5:00) ★★ "Just Friends"		★★★ "Wedding Crashers" (2005, Comedy) Owen Wilson, Vince Vaughn.					★★ "Sweet Home Alabama" (2002) Reese Witherspoon, Josh Lucas.					★★★ "Dirty Dancing"	
ESPN	27	140	206	College Basketball Baylor at Florida. (Live)				X Games Aspen 2020. From Aspen, Colo. (Live)				SportsCenter (N) (Live)		SportsCenter (N) (Live)		SportsCenter (N) (Live)	
FOOD	40	110	231	Diners, Drive	Diners, Drive	Diners, Drive	Diners, Drive	Diners, Drive	Diners, Drive	Diners, Drive	Diners, Drive	Diners, Drive	Diners, Drive	Diners, Drive	Diners, Drive	Diners, Drive	Diners, Drive
FX	29	136	248	(5:00) ★★ "The Amazing Spider-Man 2" (2014, Action)				★★★ "Spider-Man: Homecoming" (2017, Action) Tom Holland, Michael Keaton.						★★★ "Kingsman: The Secret Service" (2014) Colin Firth.			
GALA	25	273	404	La Rosa de Guadalupe		La Rosa de Guadalupe		La Rosa de Guadalupe		La Rosa de Guadalupe		La Rosa de Guadalupe		Parrilando	Programa	Belleza	KRILL 50&
GOLF	24	401	218	(5:00) PGA Tour Golf Farmers Insurance Open, Third Round.							PGA Tour Golf Farmers Insurance Open, Third Round.						
HALL	58	185	312	(5:00) "Love on Iceland"		"Hearts of Winter" (2020) Rukiya Bernard. Premiere.				Love-Preview	"Winter Castle" (2019) Emilie Ullerup, Kevin McGarry.			"A Royal Winter" (2017) Merritt Patterson.			
HGTV	41	112	229	Beach	Beach	Caribbean	Caribbean	Bahamas Life	Bahamas Life	Mexico Life	Mexico Life	Caribbean	Caribbean	Bahamas Life	Bahamas Life	Mexico Life	Mexico Life
HISTORY	44	120	269	UFOs: Top Secret Evidence Revealed (N)				(:05) Ancient Aliens		Ancient MonsterQuest		(:03) UFOs: Top Secret Evidence Revealed				(12:08) Ancient Aliens	
LIFE	39	108	252	"Chris Watts: Confessions of a Killer" (2020) Sean Kleier.				Beyond the Headlines		(:03) "Chris Watts: Confessions of a Killer" (2020)				Beyond the Headlines		"Chris Watts: C"	
LIFEMOV	119	109	253	"Friends Who Kill" (2020) Natalie Brown, Sarah Fisher.				"Psycho Prom Queen" (2018, Suspense) Zoe McLellan.				"Friends Who Kill" (2020) Natalie Brown, Sarah Fisher.				"Psycho Prom Queen"	
NBCSN	25	159	220	Figure Skating U.S. Figure Skating Championships. (Live)						IMSA Weathertech Sportscar Championship Rolex 24 at Daytona. (Live)							
PAR	34	241	241	(4:30) ★★★ "John Wick"		★★★ "John Wick: Chapter 2" (2017, Action) Keanu Reeves, Common.						(9:55) ★★ "Four Brothers" (2005) Mark Wahlberg, Tyrese Gibson.					68 Whiskey
SYFY	59	122	244	GI Joe	★★ "The Hitman's Bodyguard" (2017, Action) Ryan Reynolds.					Futurama	Futurama	Futurama	Purgatony (N)	TZGZ Shorts	Futurama	★★ "Planet of the Apes"	
TBS	33	139	247	(4:00) "Wonder Woman"		Miracle Work.	Miracle Work.	Miracle Work.	Miracle Work.	Miracle Work.	Miracle Work.	Miracle Work.	★★ "Suicide Squad" (2016, Action) Will Smith, Jared Leto.				
TCM	169	132	256	★★★ "A Warm December" (1973) Sidney Poitier.				★★★ "Buck and the Preacher" (1972) Sidney Poitier.				★★★ "Try and Get Me" (1950) Frank Lovejoy. Premiere.				"The Underworld Story"	
TLC	45	183	280	Say Yes to the Dress Randy wrangles up the next bride.				Say Yes to the Dress		Say Yes to the Dress		Say Yes to the Dress Randy wrangles up the next bride.				Say Yes to the Dress	
TNT	32	138	245	★★★ "Guardians of the Galaxy Vol. 2" (2017, Science Fiction) Chris Pratt, Zoe Saldana.						★★★ "Star Wars: Return of the Jedi" (1983) Mark Hamill, Harrison Ford, Carrie Fisher.						NCIS: New Orleans	
TRAV	49	196	277	Paranormal Caught- Camera		Paranormal 911 (N)		Haunted Hospitals (N)		Ghost Adventures		Paranormal Caught- Camera		Paranormal 911		Haunted Hospitals	
TRU TV	30	242	246	Carbonaro	Carbonaro	Carbonaro	Carbonaro	★★ "Horrible Bosses" (2011, Comedy) Jason Bateman.				Carbonaro	Carbonaro	Carbonaro	Carbonaro	Carbonaro	Carbonaro
USA	31	105	242	★★★ "Doctor Strange" (2016) Benedict Cumberbatch, Chiwetel Ejiofor.				★★★ "Doctor Strange" (2016) Benedict Cumberbatch, Chiwetel Ejiofor.						★★ "G.I. Joe: Retaliation" (2013) Dwayne Johnson.			

Allen Theatres — ESTABLISHED 1912 — SHOW TIMES GOOD FRI. 1/24 - THUR. 1/30
() MATINEES SAT-SUN ONLY

TELSHOR 12 — 2811 NORTH TELSHOR
GIFT CARDS NOW AVAILABLE ONLINE!! www.allentheatresinc.com

THE LAST FULL MEASURE — DAILY (9:30) 12:10 3:00 6:05 8:45 (R) NO DISCOUNT PASSES
THE GENTLEMEN — DAILY 11:20 2:00 4:40 7:20 10:00 (R) NO DISCOUNT PASSES
THE TURNING — DAILY (9:50) 12:15 2:45 5:05 7:35 10:00 (PG13) NO DISCOUNT PASSES
BAD BOYS FOR LIFE — DAILY (9:45) 12:45 3:45 6:40 9:40 (R) NO DISCOUNT PASSES
DOLITTLE — DAILY (9:30) 12:00 2:30 5:00 7:30 10:00 (PG) NO DISCOUNT PASSES
1917 — ATMOS: (10:00) 1:20 4:05 7:00 9:45 (R)
Little Boxes — DAILY (10:00) 12:15 2:30 4:40 7:00 9:20 (R)
JUST MERCY — DAILY (9:30) 12:30 3:30 6:30 9:30 (PG13)
SONIC THE HEDGEHOG — DAILY (9:30) 12:00 2:30 5:00 7:30 10:00 (PG)
STAR WARS: THE RISE OF SKYWALKER — DAILY 11:45 3:00 6:15 9:15 (PG13)
JUMANJI: THE NEXT LEVEL — DAILY (9:40) 12:30 3:20 6:10 9:00 (PG13)
Knives Out — DAILY (9:30) 12:30 3:30 6:30 9:30 (PG13)

CINEPORT 10 — 700 SOUTH TELSHOR — LAUNCH PAD CAFE
THE TURNING — DAILY 11:45 2:15 4:45 7:05 9:30 (PG13) NO DISCOUNT PASSES
BAD BOYS FOR LIFE — ATMOS: 12:00 3:15 6:15 9:15 (R) NO DISCOUNT PASSES
DOLITTLE — DAILY 11:30 2:00 4:30 7:00 9:30 (PG) NO DISCOUNT PASSES
1917 — DAILY 12:15 3:00 6:05 9:00 (R)
UNDERWATER — DAILY 11:30 1:50 4:15 6:35 9:05 (PG13)
THE GRUDGE — DAILY 11:30 2:00 4:30 7:00 9:30 (R)
LITTLE WOMEN — DAILY 11:45 2:45 6:05 9:05 (PG)
STAR WARS: THE RISE OF SKYWALKER — DAILY 12:00 3:15 6:30 9:35 (PG13)
JUMANJI: THE NEXT LEVEL — DAILY 11:30 2:30 6:30 9:20 (PG13)
Disney FROZEN II — DAILY 11:45 2:15 7:15 9:45 SING-A-LONG: 4:45 (PG)
AD CC
SHOWTIMES SUBJECT TO CHANGE. CHECK ONLINE FOR CONFIRMED TIMES. REGISTER AT ALLENTHEATRESINC.COM FOR EMAIL INFO AND SPECIALS
EVENT CINEMA — SLEEPING BEAUTY 2/16 @ 12:00pm 2/18 @ 7:00pm — CINEPORT 10

VIDEO 4 — 1005 EL PASEO
ALL SEATS ALL TIMES $4.00
() MATINEES SAT-SUN
BOMBSHELL (R) DAILY (3:00) 6:00 8:35
MALEFICENT 2 (PG) DAILY (2:30) 5:30 8:20
JOKER (R) DAILY (2:00) 5:00 8:00
RICHARD JEWELL (R) DAILY (2:15) 5:15 8:15
BRING THIS COUPON TO THE VIDEO 4 AND SEE THE MOVIE OF YOUR CHOICE FOR ONLY $2.00/PERSON GOOD FOR UP TO 5 PEOPLE WED. & THURS ONLY!!
IN THEATRES FRI. 1/31: GRETEL & HANSEL, THE RHYTHM SECTION

tonight's **picks**

Cage the Elephant

6 p.m. on KTSM
2020 NHL All-Star Game

St. Louis is hosting this year's NHL All-Star game for the first time since 1988. The NHL's best will spend the weekend in the city showcasing their talents. As for the game itself, once again, the format features the Metropolitan and Atlantic Divisions facing each other in a 20-minute game and a three-on-three format, followed by the Central and Pacific Divisions. Then the winners of each face off to determine a champion. Expect plenty of scoring.

6 p.m. on LIFE
Movie: Chris Watts: Cage the Elephant Confessions of a Killer

When his pregnant wife, Shanann (Ashley Williams), and their two young daughters go missing in 2018 Colorado, husband and father Chris Watts (Sean Kleier) makes a tearful appeal to TV viewers for their safe return. It isn't long, however, before the horrific truth emerges: Watts murdered his family himself. CBI Agent Tammy Lee (Brooke Smith) ferrets out the truth from a murderous web of lies in this harrowing 2020 docudrama.

7 p.m. on HALL
Movie: Hearts of Winter

Bethany (Jill Wagner), a designer and local celebrity in her Colorado hometown, hopes to take her success to the national level with an upcoming book on how to bring meaning, abundance and peace into one's home. There's also a related home makeover contest that catches the eye of a little girl, who writes to Bethany about her widowed dad (Victor Webster) and how their home has become a mess now that he has to try to be both mother and father to her. How can Bethany resist?

9 p.m. on KRWG
Austin City Limits

A new hour of rock and soul on a double bill opens with the Nashville rockers Cage the Elephant, who perform hits from their fifth album, "Social Cues," which is a nominee at the upcoming 62nd Annual Grammy Awards. Their fourth album, "Tell Me I'm Pretty," was named best rock album at an earlier Grammys ceremony. Then, New Orleans-based group Tank and the Bangas run through hits from their second LP, "Green Balloon."

9 p.m. on HALL
2020 Love Ever After Preview Special

Frequent Hallmark movie leads Larissa Wohl and Luke Macfarlane co-host this new half-hour special that offers some glimpses of some of the network's upcoming romance movies, as well as other such popular special programming events as Cat Bowl II, Kitten Bowl VII and the 2020 American Rescue Dog Show.

SUNDAY DAYTIME

S - Spectrum D - Dish DTV - DirecTV MOVIES SPORTS SPECIALS

JANUARY 26, 2020

	S	D	DTV	8 AM	8:30	9 AM	9:30	10 AM	10:30	11 AM	11:30	12 PM	12:30	1 PM	1:30	2 PM	2:30	3 PM	3:30	4 PM	4:30	5 PM	5:30
PBS-KRWG	2	22	22	Santa Fe	Contrary	Wash	Hoover	Ruben	Mind	News	Your	NM In Focus		Opinion	Healthy	Mack	Crafts	Make48	Cooking	Move	Jamie	Artbound	
CBS-KDBC	3	4	4	News	Nation	Nation	Friends	Bull Riding		College Basketball Maryland at Indiana.				PGA Tour Golf Farmers Insurance Open, Final Round. (Live)							Reporter	Grammy Red	
ABC-KVIA	7	7	7	News		This Week		oh baby!	oh baby!	Postseason NFL Countdown		Kickoff		2020 Pro Bowl NFC vs AFC. (Live)						Ent. Tonight		News	ABC
FOX-KFOX	8	14	14	Fox News Sunday		Paid Prg.	Paid Prg.	3 Wide	Paid Prg.	PBC Countdown		Big East	Tip-Off	College Basketball				College Basketball UCLA at Oregon.				FamFeud	FamFeud
NBC-KTSM	9	9	9	House	Matter	Meet the Press (N)		IMSA Weathertech Championship				Auto Auctions		Figure Skating U.S. Championships: Senior Men's Free Skate.						Paid Prg.	Prostate	News at	News
UNI-KINT	10	-	26	Como dice el dicho		Al punto (N)		Fútbol	Fútbol Mexicano Primera División (Live)					República		Aquí y ahora (N)		Como dice el dicho		Rosa de Guadalupe		María	Noticiero
TEL-KTDO	11	48	48	Torr Dey	Ana Polo	Pro	Ana Polo	Torr Dey	★★★ "The Boxtrolls" (2014, Niños)			"Gladiators of Rome" (2012, Aventura)				"Teenage Mutant Ninja Turtles"						Dec.	Noticias
UMAS-KTFN	13	7593	65	El mundo es tuyo		El mundo es tuyo		Pro	Pro	Belleza	Pro	Nosotr.	★★★★ "The Dark Knight" (2008, Acción) Christian Bale.						★★ "Police Story: Lockdown" (2013)			Expend	
CW-KVIA2	14	17	8	Paid Prg.	Destiny	Paid Prg.	Paid Prg.	Paid Prg.	Paid Prg.	Animals	J. Hanna	Into Wild	Raw	Mak	Hiring	Protec	Protec	Protec	Protec	★★ "Paranormal Activity 3" (2011)			
A&E	43	118	265	Hoarders "Judy"		Supernanny		Supernanny		★★★ "Salt" (2010) Angelina Jolie.				★★ "Escape Plan" (2013) Sylvester Stallone.						★★ "Transporter 3" (2008, Action) Jason Statham.			
AMC	57	131	254	Break	(:17) Breaking Bad		(:25) Breaking Bad		(:33) Breaking Bad		(:41) Breaking Bad			Breaking Bad		(1:57) Breaking Bad		(:05) Breaking Bad		(:13) Breaking Bad "Over"			Break
COMEDY	35	107	249	Parks	Parks	Office	Office	Office	(:45) The Office		Office	Office	Office	Office	Office	Office	Office	Office	Office	Office	Office	Office	Office
COOK	123	113	232	Delicious	Delicious	Delicious	Delicious	Delicious	Delicious	Cake	Cake	Cakes	Cakes	Cupcake Wars		Cupcake Wars		Carn	Carn	Carn	Carn	Carn	Carn
DSC	47	182	278	Man vs. Bear		Expedition Un.		Expedition Un.		Expedition Un.		Expedition Un.		"Who Will Write Our History" (2018)				Naked and Afraid		Naked and Afraid		Naked and Afraid	
E!	37	114	236	(7:30) ★★ "Maid in Manhattan" (2002) Jennifer Lopez, Ralph Fiennes.							★★ "Sweet Home Alabama" (2002) Josh Lucas			E! Countdown to the Red Carpet (N)						E! Live From the Red Carpet (N) (Live)			
ESPN	27	140	206	SportsCenter (N)		SportsCenter (N)		Skills Show.		Postseason NFL Countdown		Kickoff		2020 Pro Bowl NFC vs AFC. (Live)						NBA Basketball: Celtics at Pelicans			
FOOD	40	110	231	Pioneer	Pioneer	Girl-Farm	Valerie's	Delicious	Giada	The Kitchen		Worst Cooks		Challenge		Challenge		Challenge		Challenge		Guy's Games	
FX	29	136	248	Mike	Mike	Mike	Mike	The Weekly		★★ "The Amazing Spider-Man 2" (2014) Andrew Garfield.				★★★ "Spider-Man: Homecoming" (2017) Tom Holland.						"Kingsman: Serv"			
GALA	25	273	404	Planeta	Planeta	El Chavo	El Chavo	El Chavo	El Chavo	Chespirito		Chespirito		Lorenza,	Lorenza,	Mi quer	Mi quer	El Chavo	El Chavo	familia	familia	Vecinos	
GOLF	24	401	218	Morning Drive (N) (Live)				Golf Central		PGA Golf			Golf	LPGA Golf				Lessons	Feherty Live		Golf Central (N)		PGA Golf
HALL	58	185	312	"My One & Only"		"Winter Love Story" (2019) Jen Lilley.				"The Birthday Wish" (2017, Romance)				"Love on Iceland" (2020) Colin Donnell				"Love in Winterland" (2020) Italia Ricci				"Hearts of Winter"	
HGTV	41	112	229	One/Kind	One/Kind	One/Kind	One/Kind	Love It or List It		Love It or List It		Love It or List It		Love It or List It		Love It or List It		Love It or List It		Love It or List It		Love It or List It	
HISTORY	44	120	269	Counting Cars "GT Oh My My"				Cnt. Cars	Cnt. Cars	Cnt. Cars	Cnt. Cars	Cnt. Cars	Cnt. Cars	Cnt. Cars	Cnt. Cars	Cnt. Cars	Cnt. Cars	American Pickers		American Pickers		American Pickers	
LIFE	39	108	252	Supernanny		Supernanny		Supernanny		Supernanny		"Seduced by My Neighbor" (2018)				"Suburban Swingers Club" (2019)				"The Twisted Son" (2019) Andrea Roth.			
LIFEMOV	119	109	253	"The Perfect Stalker" (2016, Suspense)				"The Killer Downstairs" (2019)				"Room for Murder" (2018) Adam Huber.				"Nightmare Tenant" (2019) Lauralee Bell.				"The Wrong Stepmother" (2019)			
NBCSN	25	159	220	IMSA Weathertech Championship					Alpine Skiing			Motocross Racing Monster Energy Supercross: Glendale.						Mecum Motorcycle Auctions "Vegas Bikes" (N)					
PAR	34	241	241	"Expendables 3"		★★★ "The Italian Job" (2003) Mark Wahlberg.					★★ "White House Down" (2013, Action) Channing Tatum.						★★ "Shooter" (2007) Mark Wahlberg, Michael Peña.						White
SYFY	59	122	244	(6:30) "Arrival"		★★★ "Skyfall" (2012, Action) Daniel Craig, Judi Dench.						"Urge" (2015, Suspense) Justin Chatwin.				"Arsenal" (2017, Action) Nicolas Cage.				★★ "The Hitman's Bodyguard" (2017)			
TBS	33	139	247	★ "Jonah Hex" (2010, Action)		★★ "Batman v Superman: Dawn of Justice" (2016, Action)						★★ "Suicide Squad" (2016, Action) Will Smith.						★★★ "Wonder Woman" (2017) Gal Gadot, Chris Pine.					
TCM	169	132	256	★★★ "Try and Get Me" (1950)				★★ "An Innocent Affair"			(:45) ★★★★ "Lust for Life" (1956) Kirk Douglas.					★★★ "Two for the Road" (1967)				★★★ "Crossing Delancey" (1988)			
TLC	45	183	280	My 600-Lb. Life "Bethany's Story"				My 600-Lb. Life J.T. is almost 900lbs.				Feet-Killing Me		Feet-Killing Me		Feet-Killing Me		90 Day Fiancé "Blindsided"				90 Day Fiancé	
TNT	32	138	245	(7:00) ★★ "Riddick" (2013)			★★★★ "Star Wars: A New Hope" (1977)					(:15) ★★★★ "Star Wars: The Empire Strikes Back" (1980)						(:02) ★★★ "Star Wars: Return of the Jedi" (1983)					
TRAV	49	196	277	Destination Fear		Paranormal Ca.		Paranormal Ca.		Killer Yeti in Russia				Expedition Bigfoot		Expedition Bigfoot		Expedition Bigfoot		Expedition Bigfoot		Expedition Bigfoot	
TRU TV	30	242	246	World's Dumbest ...		Jokers	Jokers	Jokers	Jokers	Miracle	Miracle	Miracle	Miracle	Miracle	Miracle	Miracle	Jokers	Jokers	Jokers	Jokers	Jokers	Jokers	Jokers
USA	31	105	242	Miz &	Miz &	Miz &	Miz &	Law & Order: SVU		Law & Order: SVU		Law & Order: SVU		Law & Order: SVU		Law & Order: SVU		Law & Order: SVU		Law & Order: SVU		Law & Order: SVU	

tonight's **picks**

Billie Eilish

1 p.m. on KVIA ESPN
2020 Pro Bowl

The NFL's version of an all-star game doesn't quite match up to those of other sports leagues, but the AFC/NFC Pro Bowl is still fun for fans and players alike. Once played after the Super Bowl, and in Hawaii, the game now takes place the week prior and in Orlando, Fla. You can't really say it's the NFL's best players either, as no players from either of the two teams headed for next Sunday's Super Bowl will take part.

6 p.m. on KDBC
The 62nd Annual Grammy Awards

Alicia Keys returns to host this year's ceremony from the Staples Center in Los Angeles, where Lizzo, a first-time nominee, leads the pack of potential winners with eight nominations, including best new artist. Billie Eilish and Lil Nas X follow with six nods each. Four-time Grammy-winning band Aerosmith, collectively named the 2020 MusiCares Person of the Year, are set to perform a medley of their hits, and blockbuster vocalists Blake Shelton and Gwen Stefani, a real-life couple, will take the Grammy stage together for the first time.

6:30 p.m. on ESPN
X Games

ESPN's Winter X Games Aspen wrap up after four days of action on the winter slopes. Expect to see plenty of action today from the slopestyle course including both the Women's Ski Slopestyle final along with the Men's Snowboard Slope Rail Jam on the same course. The X Games wrap up tonight on ESPN with the Men's Ski SuperPipe final and perhaps the always entertaining Snow Bike Best Trick finals.

7 p.m. on KVIA2
Batwoman

Kate and Alice (Ruby Rose, Rachel Skarsten) are forced to deal with demons from the past when their shared birthday arrives in the new episode "An Un-Birthday Present," while elsewhere, an unexpected guest makes a surprise appearance in Gotham. Dougray Scott, Meagan Tandy, Nicole Kang and Camrus Johnson also star.

8 p.m. on KRWG
Sanditon on Masterpiece

In the new "Episode 4" of this Jane Austen comedy, the arrival of Georgiana's (Crystal Clarke) forbidden love prompts the shocked Charlotte (Rose Williams) to question her previous opinion of Sidney (Theo James). Elsewhere, Clara (Lily Sacofsky) witnesses a revealing moment between Edward and Esther (Jack Fox, Charlotte Spencer) that leads her to speculate on the nature of their relationship, a development that carries devastating consequences for Esther.

9 p.m. on SHOW
The Circus: Inside the Craziest Political Campaign on Earth

John Heilemann, Mark McKinnon and Alex Wagner return to co-anchor Season 5 of this insightful docuseries, which returns a week before the crucial Democratic caucuses in Iowa. Those results, coupled with the soon-to-follow contests in New Hampshire, Nevada and South Carolina, among other states, should give a sharper picture of which candidates are most successfully connecting with Democratic voters to become their party's nominee against incumbent President Donald Trump.

9:30 p.m. on SHOW
Our Cartoon President

Art continues to imitate life in this satirical animated comedy series, which returns for Season 3 with a premiere called "Impeachment." The U.S. House of Representatives has just impeached Cartoon Donald Trump (voice of Jeff Bergman), so he immediately turns to Cartoon Sean Hannity (voice of James Adomian) to convince Americans that he has been unjustly accused. Meanwhile, Cartoon Elizabeth Warren (voice of Allie Levitan) decides to dumb down her campaign. Joining the voice cast this season are Jon Glaser, Ed Begley Jr. and Matt Lucas, among others.

Jackie Edwards, CIMA®, CRPC®
Las Cruces Independent Branch
141 S. Roadrunner Pkwy, Suite #141C
575-993-5050
schwab.com/lascruces

charles SCHWAB

Own your tomorrow.

©2019 Charles Schwab & Co., Inc. ("Schwab") Member SIPC.
All rights reserved. MWD613-29b (1018-8X9S) (8/19)

SUNDAY EVENING

S - Spectrum D - Dish DTV - DirecTV MOVIES SPORTS SPECIALS

JANUARY 26, 2020

	S	D	DTV	6 PM	6:30	7 PM	7:30	8 PM	8:30	9 PM	9:30	10 PM	10:30	11 PM	11:30	12 AM	12:30
PBS-KRWG	2	22	22	Overheard	Weekend	Howards End		Sanditon on Masterpiece (N)		Vienna Blood (N)		N.M. Colores	Americas	Thou Shalt Not Kill		Overheard	Weekend
CBS-KDBC	3	4	4	The 62nd Annual Grammy Awards Excellence in the recording industry. (N) (Live)							CBS4 WKND News at 10 (N)		Paid Program	Full Measure	(:34) America This Week (N)		NCIS: N.O.
ABC-KVIA	7	7	7	Funniest Home Videos		Funniest Home Videos		Shark Tank		Shark Tank		ABC 7 at 10	ABC 7 Xtra	Goldbergs	Carbonaro	Carbonaro	Leverage
FOX-KFOX	8	14	14	Last-Standing	Outmatched	Simpsons	Burgers	Family Guy	Family Guy	KFOX14 News at Nine		Mod Fam	Mod Fam	Big Bang	Big Bang	Castle "47 Seconds"	
NBC-KTSM	9	9	9	America's Got Talent "The Champions Three"				American Ninja Warrior "USA vs. The World" (N)				KTSM News	Paid Program	Superthotics	(:35) Elementary		Foot Pain
UNI-KINT	10	-	26	Aquí y ahora		Mira quién baila All Stars				Crónicas: Historias		María	Noticiero	La jugada		Vecinos	Renta
TEL-KTDO	11	48	48	Exatlón Estados Unidos (N)				La voz (N)				Titulares	Decisiones	Decisiones Extremas		Decisiones	Programa
UMAS-KTFN	13	7593	65	(5:30) ★★ "The Expendables 2" (2012)			★★ "The Expendables 3" (2014) Sylvester Stallone, Jason Statham.					★ "House at the End of the Street" (2012) Max Thieriot				Mita y mita	Mita y mita
CW-KVIA2	14	17	8	Mike & Molly	Mike & Molly	Batwoman (N)		Supergirl (N)		Seinfeld	Seinfeld	Friends	Friends	Chicago P.D. "Sanctuary"		Chicago P.D.	
A&E	43	118	265	★★ "S.W.A.T." (2003, Action) Samuel L. Jackson, Colin Farrell.					(:32) ★★★ "Hacksaw Ridge" (2016, War) Andrew Garfield, Sam Worthington.						(:33) ★★ "S.W.A.T." (2003) Colin Farrell		
AMC	57	131	254	Breaking Bad	(:29) Breaking Bad		(:37) Breaking Bad "ABQ"		(:45) ★★ "Road House" (1989, Action) Patrick Swayze, Kelly Lynch.					(:15) ★★★ "A Bronx Tale" (1993, Drama) Robert De Niro.			
COMEDY	35	107	249	The Office	The Office	(:15) The Office		The Office	The Office	The Office	The Office	The Office	The Office	South Park	South Park	South Park	South Park
COOK	123	113	232	Delicious	Delicious	Delicious	Delicious	Food Paradise		Food Paradise		Delicious	Delicious	Delicious	Delicious	Food Paradise	
DSC	47	182	278	Naked and Afraid (N)				Naked and Afraid (N)		(:01) Naked and Afraid		Naked and Afraid				Naked and Afraid	
E!	37	114	236	Botched		Botched		Botched "Man Boobs"		Botched	E! After Party "The 2020 Grammy Awards"			★★★ "Dirty Dancing" (1987, Romance) Jennifer Grey.			
ESPN	27	140	206	Basketball	X Games Aspen 2020. From Aspen, Colo. (Live)					SportsCenter (N) (Live)			SportsCenter			SportsCenter	
FOOD	40	110	231	Guy's Grocery Games		Worst Cooks in America (N)		Beat Bobby	Beat Bobby	Beat Bobby	Beat Bobby	Worst Cooks in America		Beat Bobby	Beat Bobby	Beat Bobby	Beat Bobby
FX	29	136	248	(5:00) ★★★ "Kingsman: The Secret Service" (2014)				★★ "Kingsman: The Golden Circle" (2017, Action) Colin Firth, Julianne Moore.						The Weekly	(:32) The Weekly		Kingsman
GALA	25	273	404	Vecinos		Vecinos	Vecinos	Vecinos	Vecinos	Vecinos	Vecinos	Vecinos	Más curios	Programa	Programa	Ana Polo	Programa
GOLF	24	401	218	(5:30) PGA Tour Golf Farmers Insurance Open, Final Round.									LPGA Golf			PGA Golf	
HALL	58	185	312	(5:00) "Hearts of Winter"		"One Winter Proposal" (2019) Jack Turner, Taylor Cole.				Golden Girls	Golden Girls	Golden Girls	Golden Girls	Golden Girls	Golden Girls	Frasier	Frasier
HGTV	41	112	229	To Be Announced		To Be Announced		To Be Announced		To Be Announced		Caribbean	Caribbean	Off the Grid	Off the Grid	Hunters Int'l	Hunters
HISTORY	44	120	269	American Pickers		Auschwitz Untold First-person interviews with survivors. (N)				(:05) American Pickers		(:03) American Pickers		(:03) Auschwitz Untold			
LIFE	39	108	252	"Adopted in Danger" (2019) Allison Paige. Premiere.				(:03) "Chris Watts: Confessions of a Killer" (2020)				(:01) "Adopted in Danger" (2019, Suspense) Allison Paige.				"Chris Watts: C"	
LIFEMOV	119	109	253	"The Wrong Housesitter" (2020, Suspense) Vivica A. Fox.				"Killer Contractor" (2019) Alyshia Ochse, Zac Titus.				"The Wrong Housesitter" (2020, Suspense) Vivica A. Fox.				"Killer Contractor" (2019)	
NBCSN	25	159	220	Mecum Motorcycle Auctions	Figure Skating					Ski Jumping		IBU		Bobsledding		Tour Down Under Road	
PAR	34	241	241	(5:30) ★★ "White House Down" (2013) Channing Tatum, Jamie Foxx.					★★ "Shooter" (2007, Suspense) Mark Wahlberg, Michael Peña, Danny Glover.						★★★ "The Italian Job" (2003)		
SYFY	59	122	244	Hitman-Body	★★ "xXx: Return of Xander Cage" (2017) Vin Diesel.				(:32) ★★★ "Troy" (2004) Brad Pitt. Achilles leads Greek forces in the Trojan War.						(:31) "Urge" (2015) Justin Chatwin.		
TBS	33	139	247	★★ "Justice League" (2017, Action) Ben Affleck, Henry Cavill. Premiere.					★★ "Justice League" (2017, Action) Ben Affleck, Henry Cavill, Gal Gadot.					★★ "Hercules: The Thrachian Wars" (2014) Ian McShane			
TCM	169	132	256	★★★ "Three Smart Girls" (1936)			Every Sunday	★★ "It's a Date" (1940) Deanna Durbin, Kay Francis.				★★ "The Outlaw and His Wife" (1917) Victor Sjöström.				★★ "The Night Porter"	
TLC	45	183	280	90 Day Fiancé "Episode 12" (N)				(:02) Sister Wives (N)		(:02) 90 Day Fiancé (N)		90 Day Fiancé "Episode 12"				(12:02) Sister Wives	
TNT	32	138	245	★★★ "Guardians of the Galaxy" (2014) Chris Pratt, Zoe Saldana.					★★ "Pirates of the Caribbean: Dead Men Tell No Tales" (2017)					★★ "The Huntsman: Winter's War" (2016, Fantasy)			
TRAV	49	196	277	Expedition Bigfoot		Expedition Bigfoot		Expedition Bigfoot (N)		Lost in the Wild (N)		Expedition Bigfoot		Expedition Bigfoot		Expedition Bigfoot	
TRU TV	30	242	246	Imp. Jokers	Imp. Jokers	Imp. Jokers	Imp. Jokers	Imp. Jokers	Imp. Jokers	Imp. Jokers	Imp. Jokers	Inside Jokes	Inside Jokes	Inside Jokes	Inside Jokes	In.-Carbonaro	In.-Carbonaro
USA	31	105	242	Law & Order: SVU		Law & Order: SVU		Dare Me "Parallel Trenches"		Mod Fam	Mod Fam	Mod Fam	Mod Fam	(10:56) Dare Me		Law & Order: SVU	

WEEKDAY DAYTIME

S - Spectrum D - Dish DTV - DirecTV

	S	D	DTV	8 AM	8:30	9 AM	9:30	10 AM	10:30	11 AM	11:30	12 PM	12:30	1 PM	1:30	2 PM	2:30	3 PM	3:30	4 PM	4:30	5 PM	5:30
PBS-KRWG	2	22	22	Wild	Molly	Xavier	Go Luna	Tiger	Tiger	Sesame	Pink	Dinosaur	Cat in	Democracy Now!		Varied Programs		Molly	Xavier	Odd	Arthur	News	News
CBS-KDBC	3	4	4	CBS This Morning		Let's Make a Deal		The Price Is Right		Young & Restless		CBS4No	Bold	The Talk		Jerry	Jerry	The People's Court		Jdg Judy	Jdg Judy	CBS	News
ABC-KVIA	7	7	7	Good Morning		Kelly and Ryan		The View		GMA3: Strahan		News at Noon		General Hospital		Tamron Hall		The Dr. Oz Show		ABC 7 News at 4		News	ABC
FOX-KFOX	8	14	14	KFOX14 News		Kimberly and		Wendy Williams		The People's Court		Cops	Minute	Injury Ct.	Paternity	Divorce	Court	Judge Mathis		FamFeud	FamFeud	KFOX14 News	
NBC-KTSM	9	9	9	(7:00) Today		Today 3rd Hour		Today-Hoda		Rachael Ray		News	Hot	Days of our Lives		The Doctors		Dr. Phil		Ellen DeGeneres		News at	News
UNI-KINT	10	-	26	(6:00) ¡Despierta América!				Que te perdone		Noticiero	Nosotr.	Hoy		Como dice el dicho		Hijas de la luna...		El gordo y la flaca		Primer impacto		Noticiero	Noticiero
TEL-KTDO	11	48	48	(6:00) Un nuevo día		Caso cerrado		Acceso		Perro	Noticias	Dueños del paraíso		Lo Mejor		Suelta la sopa		Rojo Vivo		Noticiero	Noticiero	Noticiero	Noticias
UMAS-KTFN	13	7593	65	En tierras salvajes				Laura		Laura		El Chavo		Me caigo	Varied Programs			Los vi	Los vi	Mi corazón es tuyo		Pasión y poder	
CW-KVIA2	14	17	8	Mel Robbins		Dateline		Kelly Clarkson		The Real		Jerry Springer		Steve Wilkos Show		Maury		Jerry Springer		black-ish	Gold	Mom	Last Man
A&E	43	118	265	(9:00) The First 48		Varied Programs																	
AMC	57	131	254	Movie	Varied Programs								Movie		Varied Programs								
COMEDY	35	107	249	Daily	TBA	Varied	Futurama	Varied Programs												South Pk	South Pk	South Pk	South Pk
COOK	123	113	232	Varied Programs								Good Eat	Good Eat	Varied Programs									
DSC	47	182	278	Varied Programs																			
E!	37	114	236	E! News	Varied Programs							Pop of the Morning		Daily Pop		Varied Programs							
ESPN	27	140	206	First Take				SportsCenter			NFL Live			NBA: The Jump		Noon	Question	Around	Pardon	SportsCenter		Varied Programs	
FOOD	40	110	231	Varied Programs						Pioneer	Pioneer	Varied Programs											
FX	29	136	248	Movie	Varied Programs				Mike	Varied Programs					Movie		Varied Programs		Movie		Varied Programs		
GALA	25	273	404	¡Despierta América!		Despierta			El Chavo	Mujer de madera		Mujer de madera		Salomé		Por ella soy Eva		Por ella soy Eva		Como dice el dicho		Varied Programs	
GOLF	24	401	218	Morning Drive		Varied Programs														Golf Central		Varied Programs	
HALL	58	185	312	Home & Family				Home & Family				Movie				Movie				Movie			
HGTV	41	112	229	Varied Programs																			
HISTORY	44	120	269	Varied Programs																			
LIFE	39	108	252	The Closer		The Closer		King	King	King	King	King	King	King	King	Varied Programs				Movie		Varied Programs	
LIFEMOV	119	109	253	Movie				Movie				Movie				Movie				Movie			
NBCSN	25	159	220	Pro Football Talk		SKY Sports News		Varied Programs															
PAR	34	241	241	Mom	Mom	Mom	Mom	King	King	King	King	King	King	King	King	Two Men	Two Men	Two Men	Two Men	Two Men	Two Men	Two Men	Varied
SYFY	59	122	244	Movie	Varied Programs																		
TBS	33	139	247	Friends	Friends	Friends	Friends	Friends	Friends	Friends	Friends	Friends	Friends	Friends	Friends	American	American	American	American	Fam Guy	Fam Guy	Varied Programs	
TCM	169	132	256	Movie	Varied Programs										Movie		Varied Programs			Movie			
TLC	45	183	280	Varied Programs		Dr. Pimple Popper		Hoard-Buried		Hoard-Buried		My 600-Lb. Life		Varied Programs		Say Yes	Say Yes	Say Yes	Say Yes	Varied Programs			
TNT	32	138	245	Supernatural		Supernatural		Supernatural		Supernatural		Bones		Bones		Bones		Varied Programs					
TRAV	49	196	277	Varied Programs																			
TRU TV	30	242	246	Brooklyn	Brooklyn	Brooklyn	Brooklyn	Dumbest	Varied	Dumbest	Varied	Dumbest	Varied Programs										
USA	31	105	242	Varied Programs																			

MONDAY EVENING

S - Spectrum D - Dish DTV - DirecTV MOVIES SPORTS SPECIALS

JANUARY 27, 2020

	S	D	DTV	6 PM	6:30	7 PM	7:30	8 PM	8:30	9 PM	9:30	10 PM	10:30	11 PM	11:30	12 AM	12:30
PBS-KRWG	2	22	22	NewsHour	BBC World	Antiques Roadshow (N)		No Passport Required (N)		Independent Lens (N)		World News	Amanpour and Company (N)		Story	PBS NewsHour	
CBS-KDBC	3	4	4	Jeopardy! (N)	Wheel	Neighbor	Bob-Abishola	Super Bowl-Commercials		Bull "Fantastica Voyage"		CBS4 News	Late Show-Colbert		James Corden		Paid Program
ABC-KVIA	7	7	7	News	Ent. Tonight	The Bachelor (N)				The Good Doctor (N)		News	(:35) Jimmy Kimmel Live!		(:37) Nightline	Ent. Tonight	Hollywood
FOX-KFOX	8	14	14	Big Bang	Big Bang	9-1-1: Lone Star (N)		(:01) Prodigal Son (N)		KFOX News at Nine (N)		Mod Fam	Mod Fam	DailyMailTV	Simpsons	Two Men	2 Broke Girls
NBC-KTSM	9	9	9	KTSM 9 News at 6 (N)		America's Got Talent "The Champions Four" (N)				(:01) Manifest "Black Box"		KTSM News	Tonight Show-J. Fallon		Late Night With Seth Meyers		Late-Lilly
UNI-KINT	10	-	26	La Rosa de Guadalupe		Ringo (N)		Amor eterno		Rubí		Noticiero Uni.	Noticiero Uni	Contacto Deportivo		Amor eterno	
TEL-KTDO	11	48	48	Exatlón Estados Unidos (N)				La Doña (N)		El señor de los cielos (N)		Noticiero	Titulares	La Doña		El señor de los cielos	
UMAS-KTFN	13	7593	65	Resistiré		Enamorándonos				Noticiero Uni.	Esta historia me suena		Blue Demon		Los videos	Resistiré	
CW-KVIA2	14	17	8	Mike & Molly	Mike & Molly	All American (N)		Black Lightning (N)		Seinfeld	Seinfeld	Friends	Friends	TMZ Live (N)		Pawn Stars	Chicago P.D.
A&E	43	118	265	Live PD	Live PD	Live Rescue "Live Rescue -- 01.27.20" (N)				Live PD: Rewind		Live PD	Live PD	Live Rescue "Live Rescue -- 01.27.20"			
AMC	57	131	254	★★★★ "Titanic" (1997, Historical Drama) Leonardo DiCaprio, Kate Winslet. A woman falls for an artist aboard the ill-fated ship.									★★ "The Intern" (2015, Comedy) Robert De Niro, Anne Hathaway.				
COMEDY	35	107	249	The Office	The Office	(:15) The Office (Part 2 of 2)		The Office	The Office	The Office	The Office	The Office	The Office	The Office	The Office	Daily Show	Lights Out
COOK	123	113	232	Best Thing	Best Thing	Best Thing	Best Thing	Good Eats	Good Eats	Good Eats	Good Eats	Best Thing	Best Thing	Best Thing	Best Thing	Good Eats	Good Eats
DSC	47	182	278	Street Outlaws (N)						To Be Announced		Street Outlaws					
E!	37	114	236	Botched	Botched		Botched (N)		Botched (N)		Botched (N)		Botched (N)	The Frasers	Nightly Pop (N)		The Frasers
ESPN	27	140	206	College Basketball		College Basketball Kansas at Oklahoma State. (Live)				SportsCenter (N) (Live)		SportsCenter W/Van Pelt		SportsCenter (N) (Live)		SportsCenter (N) (Live)	
FOOD	40	110	231	Kids Baking Championship		Kids Baking Championship		(:01) Challenge		(:01) Challenge		Kids Baking Championship		(:01) Challenge		(12:01) Challenge	
FX	29	136	248	(4:30) ★★★ "Sing" (2016)		★★ "Minions" (2015) Voices of Sandra Bullock.				★★ "Despicable Me 3" (2017) Voices of Steve Carell.				★★ "Despicable Me 3" (2017) Voices of Steve Carell.			
GALA	25	273	404	P. Luche	P. Luche	P. Luche	P. Luche	P. Luche	P. Luche	P. Luche	P. Luche	P. Luche	Noticias	Más curios	Como dice el dicho		Salomé
GOLF	24	401	218	PGA Tour Golf Farmers Insurance Open, Final Round.										Golf Central (N) (Live)		Chris Como	Golf Acad.
HALL	58	185	312	"A Dash of Love" (2017) Jen Lilley, Brendan Penny.				"Love, Romance & Chocolate" (2019) Lacey Chabert.				Golden Girls	Golden Girls	Golden Girls	Golden Girls	Golden Girls	Golden Girls
HGTV	41	112	229	Home Town		Home Town (N)		One of a Kind	One of a Kind	Home Town		Home Town		One of a Kind	One of a Kind	Home Town	
HISTORY	44	120	269	American Pickers		American Pickers (N)		(:03) Pawn Stars (N)		(:05) Pawn Stars		(:03) American Pickers		(:06) Pawn Stars		(12:08) American Pickers	
LIFE	39	108	252	★★ "The House Bunny" (2008) Anna Faris, Colin Hanks.				(:03) ★ "Big Daddy" (1999, Comedy) Adam Sandler.				(:01) ★★ "The House Bunny" (2008, Comedy) Anna Faris.				(12:04) ★ "Big Daddy"	
LIFEMOV	119	109	253	Movie				Movie				Movie				Movie	
NBCSN	25	159	220	NHL Hockey Tampa Bay Lightning at Dallas Stars. (Live)					(:45) NHL Overtime (N) (Live)		Rugby HSBC World Rugby Sevens: Hamilton.				Mecum	Mecum	Mecum
PAR	34	241	241	Cops	Cops	Cops	Cops	Cops (N)	Cops	Cops	Cops	Cops	Cops	Cops	Cops	Cops	Cops
SYFY	59	122	244	xXx: Return	★★★ "Star Trek" (2009, Science Fiction) Chris Pine, Zachary Quinto, Leonard Nimoy.						Futurama	Futurama	Futurama	Futurama	Futurama	(11:58) "Invasion Roswell"	
TBS	33	139	247	Family Guy	Family Guy	Family Guy	Family Guy	Amer. Dad	Amer. Dad	Conan (N)	Brooklyn	Brooklyn	Conan	Imp. Jokers	Imp. Jokers	Imp. Jokers	Imp. Jokers
TCM	169	132	256	Shoah: Four Sisters Interviews from the 1970s of four women who survived the Holocaust.									(:45) ★★★★ "The Sorrow and the Pity" (1969, Documentary)				
TLC	45	183	280	90 Day Fiance: Watch Party "Choose Me" (N)				90 Day Fiancé "Episode 12"				90 Day Fiance: Watch Party "Choose Me"				90 Day Fiancé "Episode 12"	
TNT	32	138	245	(5:30) ★★★ "Guardians of the Galaxy" (2014) Chris Pratt.				★★★ "Transformers" (2007) Shia LaBeouf. Two races of robots wage war on Earth.						Bones		Bones	
TRAV	49	196	277	Beyond the Unknown A religious icon; an incendiary tale.				Beyond the Unknown (N)		Beyond the Unknown		Beyond the Unknown A religious icon; an incendiary tale.				Beyond the Unknown	
TRU TV	30	242	246	Inside Jokes	Inside Jokes	Inside Jokes	Inside Jokes	Inside Jokes	Inside Jokes	Inside Jokes	Inside Jokes	Inside Jokes	Inside Jokes	Inside Jokes	Inside Jokes	Carbonaro	Carbonaro
USA	31	105	242	WWE Monday Night RAW The aftermath of the Royal Rumble. (N) (Live)						Miz & Mrs	Miz & Mrs	Miz & Mrs	Mod Fam	Mod Fam	Mod Fam	(12:03) Chicago P.D.	

CAN'T HEAR YOUR TV??
Call Now:
575-526-EARS
920 N. Telshor, Las Cruces, NM
www.HearOnEarthNM.com
Hear on Earth
Hearing Care Centers

home & garden

Friday

8:00 a.m. HALL Home & Family (N)

10:00 a.m. HALL Home & Family (N)

Saturday

9:00 a.m. A&E Zombie House Flipping A 3,200-square-foot home in an affluent Orlando neighborhood has a multitude of problems. (In Stereo)

HGTV Fixer to Fabulous Dave and Jenny transform the Newberry family's historic 1893 house into their first family home.

9:30 a.m. KVIA2 This Old House: Trade School (In Stereo)

10:00 a.m. HGTV Fixer to Fabulous Dave and Jenny renovate a dark house with a rare construction.

1:00 p.m. KRWG The This Old House Hour Touring the completed Dutch Colonial; installing a ceiling light; trowels; building a storage rack. (N) (In Stereo)

Sunday

2:00 p.m. HGTV Love It or List It After marriage and two kids, a man's bachelor pad is bursting at the seams.

3:00 p.m. HGTV Love It or List It David searches for a turnkey house, while Hilary designs outside the box to give them more space.

4:00 p.m. HGTV Love It or List It A couple jumps at the chance to buy the house next door, but they're overwhelmed by the updates.

5:00 p.m. HGTV Love It or List It After six years, Garrett and Katy disagree over the style and function of their home.

Monday

8:00 a.m. HALL Home & Family (N)

10:00 a.m. HALL Home & Family (N)

Tuesday

8:00 a.m. HALL Home & Family (N)

tonight's picks

Ian Ziering

8 p.m. on KVIA2
Black Lightning

Jefferson, Anissa and Jennifer (Cress Williams, Nafessa Williams, China Anne McClain) are dismayed to discover that the entire Pierce family is being pursued by the ASA in the new episode "The Book of Markovia: Chapter Two." Elsewhere, Lynn (Christine Adams) does something unthinkable. James Remar, Damon Gupton, Marvin Jones III and Jordan Calloway also are featured.

8:01 p.m. on FOOD
Challenge

The theme of the Season 4 finale is "Back to the Future Cakes," linked to the 35th anniversary of the iconic sci-fi/comedy movie series starring Michael J. Fox and Christopher Lloyd. Host Ian Ziering introduces four virtuoso cake artists who respond to their challenge brilliantly, delivering cakes that draw from such unforgettable imagery from the movies as DeLorean vehicles and flux capacitors. After an early round sends one competitor home, the three finalists compete for the $10,000 prize. Matt Adlard, Keegan Gerhard and Claudia Sandoval are the judges.

9 p.m. on KRWG
Independent Lens

Filmmaker Roy Santisteban's new documentary "The First Rainbow Coalition" relates the little-known story of how Fred Hampton, a leader of the Chicago Black Panther Party in 1969, reached across racial and ethnic lines to join members of the city's other community-based movements to address problems of common interest. At a time when Chicago was one of the most segregated cities in postwar America, these social warriors presented a united challenge to such issues as police brutality and substandard housing.

Be Sew Creative
Fabric • Notions • Classes • Machine Sales & Service
accuquilt
BERNINA
baby lock
Handi Quilter
Tuesday-Friday 9-5 & Saturday 9-4
1601 E. Lohman, Las Cruces, NM
575-523-2000 | www.besewcreative-nm.com

TUESDAY EVENING

S - Spectrum D - Dish DTV - DirecTV MOVIES SPORTS SPECIALS

JANUARY 28, 2020

	S	D	DTV	6 PM	6:30	7 PM	7:30	8 PM	8:30	9 PM	9:30	10 PM	10:30	11 PM	11:30	12 AM	12:30
PBS-KRWG	2	22	22	NewsHour	BBC World	Finding Your Roots		American Experience		Frontline		World News	Amanpour and Company (N)		Story	PBS NewsHour	
CBS-KDBC	3	4	4	Jeopardy! (N)	Wheel	NCIS "On Fire" (N)		FBI "Studio Gangster" (N)		FBI: Most Wanted "Caesar"		CBS4 News	Late Show-Colbert		James Corden		Paid Program
ABC-KVIA	7	7	7	News	Ent. Tonight	The Conners	Bless This M.	mixed-ish (N)	black-ish (N)	Emergence "Killshot Pt. 2"		News	(:35) Jimmy Kimmel Live!		(:37) Nightline	Ent. Tonight	Hollywood
FOX-KFOX	8	14	14	Big Bang	Big Bang	The Resident "The Flea" (N)		24 Hours to Hell and Back		KFOX News at Nine (N)		Mod Fam	Mod Fam	DailyMailTV	Simpsons	Two Men	2 Broke Girls
NBC-KTSM	9	9	9	KTSM 9 News at 6 (N)		Ellen's Game of Games (N)		Ellen's Game of Games (N)		New Amsterdam (N)		KTSM News	Tonight Show-J. Fallon		Late Night With Seth Meyers		Late-Lilly
UNI-KINT	10	-	26	La Rosa de Guadalupe		Ringo (N)		Amor eterno		Rubí		Noticiero Uni.	Noticiero Uni	Contacto Deportivo		Amor eterno	
TEL-KTDO	11	48	48	Exatlón Estados Unidos (N)				La Doña (N)		El señor de los cielos (N)		Noticiero	Titulares	La Doña		El señor de los cielos	
UMAS-KTFN	13	7593	65	Resistiré		Enamorándonos				Noticiero Uni.	Esta historia me suena		Blue Demon		Los videos	Resistiré	
CW-KVIA2	14	17	8	Mike & Molly	Mike & Molly	Arrow: Hitting the Bullseye		Arrow "Fadeout"		(:01) Seinfeld	Seinfeld	Friends	Friends	TMZ Live (N)		Pawn Stars	Chicago P.D.
A&E	43	118	265	The First 48		First 48: Shocking		First 48: Shocking		(:06) The First 48		(:03) The First 48		First 48: Shocking		First 48: Shocking	
AMC	57	131	254	★★★ "Captain Phillips" (2013, Docudrama) Tom Hanks, Catherine Keener.						(:05) ★★ "Safe House" (2012) Denzel Washington, Ryan Reynolds.					(:40) Into the Badlands		The Badlands
COMEDY	35	107	249	The Office	The Office	(:15) The Office		The Office	The Office	The Office	The Office	Drunk History	Drunk History	Drunk History	Drunk History	Daily Show	Lights Out
COOK	123	113	232	Brew & 'Que	Brew & 'Que	Brew & 'Que	Brew & 'Que	Man v. Food	Man v. Food	Man v. Food	Man v. Food	Brew & 'Que	Brew & 'Que	Brew & 'Que	Brew & 'Que	Man v. Food	Man v. Food
DSC	47	182	278	Moonshiners: Outlaw Cuts		Moonshiners (N)		Guardians of the Glades (N)		Moonshiners		Moonshiners		Guardians of the Glades		Moonshiners	
E!	37	114	236	Kardashian	The Kardashians		★★ "Enough" (2002, Suspense) Jennifer Lopez, Billy Campbell.					★★ "Enough" (2002, Suspense) Jennifer Lopez, Billy Campbell.					Nightly Pop
ESPN	27	140	206	College Basketball		College Basketball Teams TBA. (Live)				SportsCenter (N) (Live)		SportsCenter W/Van Pelt		SportsCenter (N) (Live)		SportsCenter (N) (Live)	
FOOD	40	110	231	Chopped "Take the Cake"		Chopped (N) (Part 2 of 2)		Chopped "Game Day Party"		Chopped "Tailgate Greats"		Chopped (Part 2 of 2)		Chopped "Game Day Party"		Chopped "Tailgate Greats"	
FX	29	136	248	★★ "Fast & Furious 6" (2013, Action) Vin Diesel, Paul Walker, Dwayne Johnson.						★★★ "Baby Driver" (2017, Action) Ansel Elgort, Kevin Spacey.					★★★ "Baby Driver" (2017) Ansel Elgort.		
GALA	25	273	404	Nosotros los.	Nosotros los.	Nosotros los.	Nosotros los.	Lorenza,	Lorenza,	María	Nosotros los.	Nosotros los.	Noticias	Más curios	Como dice el dicho		Salomé
GOLF	24	401	218	★★ "Tommy's Honour" (2016) Peter Mullan, Jack Lowden.					★★ "Tommy's Honour" (2016) Peter Mullan, Jack Lowden.					Golf Central		PGA TOUR	PGA TOUR
HALL	58	185	312	"Dater's Handbook" (2016, Romance) Kristoffer Polaha.				"Love Unleashed" (2019) Jen Lilley, Christopher Russell.				Golden Girls	Golden Girls	Golden Girls	Golden Girls	Golden Girls	Golden Girls
HGTV	41	112	229	Fixer to Fabulous		Fixer to Fabulous (N)		Rehab Addict	Rehab Addict	House Hunters Renovation		Fixer to Fabulous		Rehab Addict	Rehab Addict	House Hunters Renovation	
HISTORY	44	120	269	Oak Island: Digging Deeper		The Curse of Oak Island (N)		(:03) Project Blue Book (N)		Oak Island: Drilling Down		Oak Island: Digging Deeper		The Curse of Oak Island		(12:04) Project Blue Book	
LIFE	39	108	252	★★ "Madea's Family Reunion" (2006) Tyler Perry.				(:03) ★★ "Just Wright" (2010) Queen Latifah, Common.				(:01) ★★ "Madea's Family Reunion" (2006) Tyler Perry.				(12:04) ★★ "Just Wright"	
LIFEMOV	119	109	253	Movie				Movie				Movie				Movie	
NBCSN	25	159	220	Caffeine-Oct.	Caffeine-Oct.	Winning Amelia (N)		Fort Lauderdale Boat Show		Caffeine-Oct.	Caffeine-Oct.	Winning Amelia		Caffeine-Oct.	Caffeine-Oct.	Caffeine-Oct.	Caffeine-Oct.
PAR	34	241	241	(5:30) ★★ "Four Brothers" (2005) Mark Wahlberg.				Ink Master "Battle Lines" (N)		★★ "Four Brothers" (2005, Crime Drama) Mark Wahlberg, Tyrese Gibson.					Movie		
SYFY	59	122	244	(5:30) ★★★ "Star Trek Beyond" (2016) Chris Pine.				(:05) ★★★ "Doctor Strange" (2016, Action) Benedict Cumberbatch.					Futurama	Futurama	Futurama	Futurama	Futurama
TBS	33	139	247	Big Bang	Big Bang	Big Bang	Big Bang	Big Bang	Miracle Work.	Conan (N)	Miracle Work.	New Girl	Conan	Imp. Jokers	Imp. Jokers	Imp. Jokers	Imp. Jokers
TCM	169	132	256	★★★ "The Subject Was Roses" (1968) Patricia Neal.				(:15) ★★ "Psyche '59" (1964) Curt Jurgens, Patricia Neal.				★★★ "The Night Digger" (1971, Horror) Patricia Neal.				★★★ "The Rare Breed"	
TLC	45	183	280	My Big Fat Fabulous Life (N)		I Am Jazz "I Will Survive"		My Big Fat Fabulous Life "Big Fat Moves"				My Big Fat Fabulous Life		I Am Jazz "I Will Survive"		My Big Fat Fabulous Life	
TNT	32	138	245	(5:30) NBA Basketball Boston Celtics at Miami Heat. (Live)				NBA Basketball Los Angeles Clippers at Los Angeles Lakers. (Live)					Inside the NBA (N) (Live)		NBA Basketball: Celtics at Heat		
TRAV	49	196	277	The Dead Files Steve witnesses a paranormal attack. (N)				The Dead Files (N)		Kindred Spirits		The Dead Files Steve witnesses a paranormal attack.				The Dead Files	
TRU TV	30	242	246	Imp. Jokers	Imp. Jokers	Imp. Jokers	Imp. Jokers	★★ "The Longest Yard" (2005, Comedy) Adam Sandler, Chris Rock.					★★ "The Longest Yard" (2005, Comedy) Adam Sandler, Chris Rock.				
USA	31	105	242	(4:35) ★★★ "Iron Man"		The Biggest Loser		(:12) The Biggest Loser "Time for Change"			(:24) ★★★ "Iron Man" (2008) Robert Downey Jr., Terrence Howard.					(12:08) Chicago P.D.	

tonight's **picks**

Daniel Radcliffe

7 p.m. on TLC
I Am Jazz

Senior year of high school is an emotional time for any student, but for Jazz Jennings, it's even more of a whirlwind as this docuseries launches Season 6. In addition to the usual flurry of college application letters and subsequent decisions, she undergoes yet another surgery in the season premiere, "I Will Survive." It's a third operation to correct defects caused by complications during her gender confirmation surgery. While in New York, Jazz attends the premiere of a film she starred in. The Jennings family also celebrates the twins' 21st birthday.

7 p.m. on USA
The Biggest Loser

A dozen contestants who have struggled with their weight for most of their lives submit to a series of tough mental, physical and emotional challenges as they seek to turn their lives around and develop a healthy attitude toward food and their health, in this reboot of a long-running reality series. If they're judged the most successful of the group, they claim a $100,000 prize. Erica Lugo — who used to be twice her current weight — and Steve Cook are the trainers; Bob Harper is the host.

8 p.m. on KVIA2
Arrow

As the recent epic mega-crossover event "Crisis on Infinite Earths" underscored, executive producer Greg Berlanti and The CW have crafted a vibrant DC Comics-based fantasy universe of programming, but it all started eight seasons ago with "Arrow," which — like its muscular title character (Stephen Amell) — provided the strong shoulders for the later shows. Former series regular Emily Bett Rickards returns as Felicity Smoak for the series finale "Fadeout," tonight's final adventure for Team Arrow.

8:30 p.m. on TBS
Miracle Workers

Season 2 of this quirky and irreverent anthology comedy series shifts the action to the "Dark Ages" in medieval times with the actors portraying villagers struggling to remain optimistic during a time of severe income inequality, poor healthcare and widespread ignorance. Daniel Radcliffe, Steve Buscemi and most of the other familiar main players return, with Geraldine Viswanathan, Karan Soni, Jon Bass and Lolly Adefope co-starring in "a story about friendship, family and trying not to get murdered."

9 p.m. on KVIA
Emergence

The first season of this sci-fi thriller concludes with "Killshot Pt. 2," which finds Jo and Brooks (Allison Tolman, guest star Enver Gjokaj) in grave danger. A determined Piper (Alexa Swinton) is resolved to figure out a way to help them, though. Now that Helen's (guest star Rowena King) mysterious plan nearly has been realized, Piper hastily assembles an improvised team of allies to stage a rescue before it's too late. Currie Graham also guest stars; Owain Yeoman and Donald Faison also star.

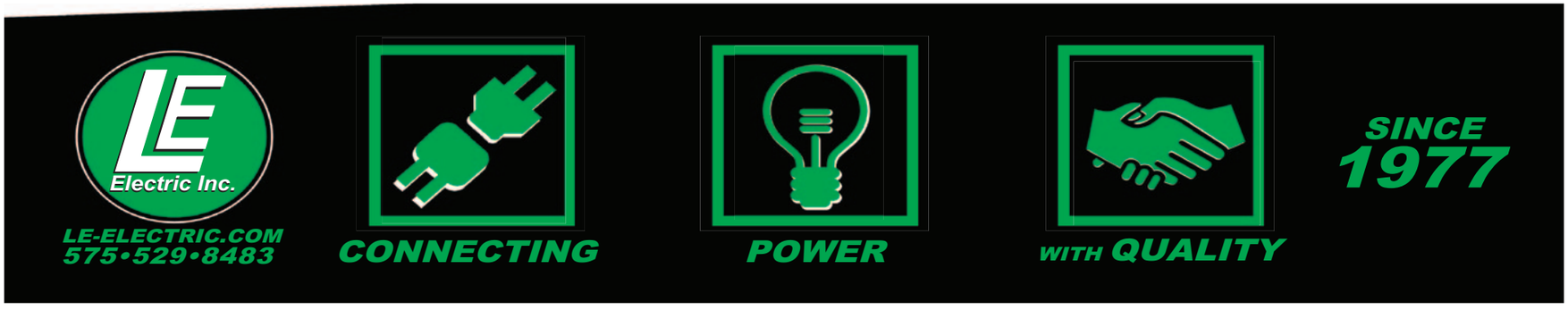

What's New NOW On NETFLIX

January 29

"Night on Earth"

From the makers of "Life" and "Blue Planet" comes this documentary series that reveals the hidden wonders of the nocturnal world, showing the hidden lives of the world's creatures, from lions hunting to bats catching insects in mid-air. (ORIGINAL) **Series Premiere**

"Omniscient"

In a future where everyone is monitored by a drone, a murder goes unaccounted for by this system and a woman investigates why in this sci-fi series from Brazil. Sandra Corveloni, Jonathan Haagensen and Carla Salle star. (ORIGINAL) **Series Premiere**

January 31

"Ragnarok"

A small Norwegian town experiencing warm winters, violent rainstorms and mysterious illness appears to be heading for disaster in this drama series from Denmark. David Stakston, Jonas Strand Gravli and Herman Tommeraas head the cast. (ORIGINAL) **Series Premiere**

"Movie: 37 Seconds"

In a society that dismisses the disabled, a young woman with cerebral palsy finds herself torn between family obligations and her dream to become a successful manga artist in this heartwarming drama movie from Japan. Makiko Watanabe and Shohei Uno star. (ORIGINAL)

Coming Soon

"To All the Boys: P.S. I Still Love You" (Feb. 12)

It's the new year and Lara Jean (Lana Condor) and Peter (Noah Centineo) have stopped pretending to be couple. They are a couple and they're coping with all the issues that come with it in this sequel to last year's "To All the Boys I've Loved Before." (ORIGINAL)

"Narcos: Mexico" (Feb. 13)

The second season of this drama series finds cartel kingpin Felix Gallardo (Diego Luna) firmly entrenched in the corrupt Mexican political landscape as the DEA declares war and seeks revenge for the execution of agent Kiki Camarena, thus leading the agency away from its original objectives. (ORIGINAL)

"Followers" (Feb. 27)

A successful fashion photographer and an aspiring actress are among the Tokyo women seeking connectedness through social media in this drama series from Japan. (ORIGINAL)

home & garden

HGTV Fixer to Fabulous Dave and Jenny modernize a couple's rundown log cabin while keeping its historic integrity intact.

9:00 a.m. HGTV Fixer to Fabulous Dave and Jenny overhaul an expecting couple's outdated home for their growing family.

10:00 a.m. HALL Home & Family (N)

6:00 p.m. HGTV Fixer to Fabulous Dave and Jenny help a woman turn her home into a beautiful Victorian retreat.

7:00 p.m. HGTV Fixer to Fabulous (N)

8:00 p.m. HGTV Rehab Addict (N)

8:30 p.m. HGTV Rehab Addict (N)

10:00 p.m. HGTV Fixer to Fabulous

Wednesday

8:00 a.m. HALL Home & Family (N)

10:00 a.m. HALL Home & Family (N)

HGTV Property Brothers: Buying & Selling Adina and Trey want to downsize and are eager to sell before their neighborhood gets new homes.

11:00 a.m. HGTV Property Brothers: Buying & Selling Paul and Mary are desperate for a bigger home and want to stay in their exclusive neighborhood.

12:00 p.m. HGTV Property Brothers: Buying & Selling Alex and Sam have outgrown their bachelor pad and want more space after a gift from grandma.

1:00 p.m. HGTV Property Brothers: Buying & Selling Seth and Lara's starter home is bursting at the seams, but they're in a standoff over where to move.

2:00 p.m. HGTV Property Brothers: Buying & Selling A couple wants to trade in their eclectic property for a sprawling new home in Nashville.

3:00 p.m. HGTV Property Brothers: Buying & Selling Newlyweds and empty nesters Lisa and Dave are ready to downsize, but want enough space to entertain.

4:00 p.m. HGTV Property Brothers: Buying & Selling The brothers help soon-to-be empty nesters downsize into a single-story.

5:00 p.m. HGTV Property Brothers: Buying & Selling The brothers guide a growing family through a renovation and house hunt.

Thursday

4:00 p.m. HGTV Flip or Flop Tarek and Christina find a well-priced fixer upper in Anaheim, Calif.

4:30 p.m. HGTV Flip or Flop A home in Whittier, CA, is renovated on a tight profit margin.

5:00 p.m. HGTV Flip or Flop Tarek and Christina find a large home in Cypress, Calif.; they add a pool and update the backyard.

5:30 p.m. HGTV Flip or Flop A large home in the upscale neighborhood of Yorba Linda, Calif.

6:00 p.m. HGTV Flip or Flop Tarek tackles a cookie-cutter home in Newport Beach, Calif., with the help of Jeff Lawrence.

6:30 p.m. HGTV Flip or Flop Tarek and Christina get a smoking deal in Yorba Linda, Calif.

8:00 p.m. DSC Building Off the Grid Peter and Ashley Jensen build a sustainable straw-bale panel house in New York's Hudson Valley. (N) (In Stereo)

HGTV Flip or Flop Tarek and Christina return to the street of a previous flip in Cypress, Calif.

8:30 p.m. HGTV Flip or Flop Tarek and Christina buy a dirty and outdated home in Whittier, Calif.

9:00 p.m. HGTV Flip or Flop Tarek and Christina give an old home a colorful design.

9:30 p.m. HGTV Flip or Flop Christine and Tarek spot a house in Whittier, Calif., drenched in summertime potential.

Get better TV with Sky View Satellite.

Check out our deals made just for the military, first responders, and Americans 55 or older.

SERVING THOSE WHO SERVE

We have an exclusive offer with savings of $500+ over two years – with no upfront cost.

Requires credit qualification, validation of status as active duty, veteran, or first responder, 2-year commitment with early termination fee, and eAutoPay.

FOR THOSE 55 AND OLDER

Spend more time watching and less time worrying with this deal specially created for those 55 and older.

Age verification may be required.

ASK US HOW TO INTEGRATE NETFLIX INTO YOUR VIEWING EXPERIENCE!

Requires internet-connected receiver and Netflix subscription.

SkyView Satellite

Sky View Satellite | 575-636-2313

2001 E. Lohman Ave., Suite 119, Las Cruces, NM 88001

skyviewsatelliteinc.com

dish Premier Local Retailer

WEDNESDAY EVENING

S - Spectrum D - Dish DTV - DirecTV MOVIES SPORTS SPECIALS

JANUARY 29, 2020

	S	D	DTV	6 PM	6:30	7 PM	7:30	8 PM	8:30	9 PM	9:30	10 PM	10:30	11 PM	11:30	12 AM	12:30
PBS-KRWG	2	22	22	NewsHour	BBC World	Nature		NOVA (Part 5 of 5)		Expedition With Steve		World News	Amanpour and Company (N)		Story	PBS NewsHour	
CBS-KDBC	3	4	4	Jeopardy! (N)	Wheel	Undercover Boss (N)		Criminal Minds "Ghost" (N)		S.W.A.T. "Ekitai Rashku" (N)		CBS4 News	Late Show-Colbert		James Corden		Paid Program
ABC-KVIA	7	7	7	News	Ent. Tonight	Goldbergs	Schooled (N)	Mod Fam	Single	Royal Divide: Harry, Meghan		News	(:35) Jimmy Kimmel Live!		(:37) Nightline	Ent. Tonight	Hollywood
FOX-KFOX	8	14	14	Big Bang	Big Bang	Harry & Meghan: The		Last-Standing	Outmatched	KFOX News at Nine (N)		Mod Fam	Mod Fam	DailyMailTV	Simpsons	Two Men	2 Broke Girls
NBC-KTSM	9	9	9	KTSM 9 News at 6 (N)		Chicago Med		Chicago Fire		Chicago P.D.		KTSM News	Tonight Show-J. Fallon		Late Night With Seth Meyers		Late-Lilly
UNI-KINT	10	-	26	La Rosa de Guadalupe		Ringo (N)		Amor eterno		Rubí		Noticiero Uni.	Noticiero Uni	Contacto Deportivo		Amor eterno	
TEL-KTDO	11	48	48	Exatlón Estados Unidos (N)				La Doña (N)		El señor de los cielos (N)		Noticiero	Titulares	La Doña		El señor de los cielos	
UMAS-KTFN	13	7593	65	Resistiré		Enamorándonos				Noticiero Uni.	Esta historia me suena		Blue Demon		Los videos	Resistiré	
CW-KVIA2	14	17	8	Mike & Molly	Mike & Molly	Riverdale (N)		Nancy Drew (N)		Seinfeld	Seinfeld	Friends	Friends	TMZ Live (N)		Pawn Stars	Chicago P.D.
A&E	43	118	265	PD Cam	PD Cam	America's Top Dog (N)		Live PD	Live PD	PD Cam	PD Cam	PD Cam	PD Cam	(:03) America's Top Dog		Live PD	Live PD
AMC	57	131	254	★★★ "I Am Legend" (2007) Will Smith, Alice Braga.				(:05) ★★ "The Punisher" (2004, Action) Thomas Jane, John Travolta.					(:40) ★★★ "X-Men: First Class" (2011, Action) James McAvoy.				
COMEDY	35	107	249	South Park	South Park	(:15) South Park		South Park	South Park	South Park	South Park	South Park	South Park	Awkwafina		Daily Show	Lights Out
COOK	123	113	232	Man Fire	Man Fire	Man Fire Food "In the Pits"		Delicious	Delicious	Delicious	Delicious	Man Fire	Man Fire	Man Fire Food "In the Pits"		Delicious	Delicious
DSC	47	182	278	Alaskan Bush People (N)		(:01) Alaskan Bush People		(:01) Alaskan Bush People		(:01) Alaskan Bush People		(:01) Alaskan Bush People		(:01) Alaskan Bush People		(12:01) Alaskan Bush People	
E!	37	114	236	The Kardashians		Chrisley	Chrisley	Chrisley	Chrisley	Chrisley	Chrisley	Chrisley	Chrisley	The Frasers	Nightly Pop	Botched	Botched
ESPN	27	140	206	(5:30) NBA Basketball Detroit Pistons at Brooklyn Nets.				NBA Basketball Houston Rockets at Portland Trail Blazers. (Live)					SportsCenter W/Van Pelt		SportsCenter (N) (Live)		SportsCenter
FOOD	40	110	231	Guy's Grocery Games		Guy's Grocery Games (N)		Guy's Grocery Games		Guy's Grocery Games		Guy's Grocery Games		Guy's Grocery Games		Guy's Grocery Games	
FX	29	136	248	Fast 6	★★ "Terminator Genisys" (2015) Arnold Schwarzenegger, Jason Clarke.					★★ "Jurassic World" (2015) Chris Pratt, Bryce Dallas Howard.					★★ "Jurassic World" (2015) Chris Pratt.		
GALA	25	273	404	Vecinos		Vecinos	Vecinos	Mi querida	Vecinos	Vecinos	Vecinos	Vecinos	Noticias	Más curios	Como dice el dicho		Salomé
GOLF	24	401	218	PGA Tour Golf Waste Management Phoenix Open, Final Round.						Golf Central		PGA Tour Golf Waste Management Phoenix Open, Final Round.					
HALL	58	185	312	"Anything for Love" (2016) Erika Christensen, Paul Greene.				"Very, Very Valentine" (2018, Comedy) Danica McKellar.				Golden Girls	Golden Girls	Golden Girls	Golden Girls	Golden Girls	Golden Girls
HGTV	41	112	229	Property Brothers		Property Brothers		Hunters Int'l	Hunters	Hunters Int'l	Hunters	Property Brothers		Hunters Int'l	Hunters	Hunters Int'l	Hunters
HISTORY	44	120	269	(5:00) Forged in Fire: Cutting Deeper "Viking Weapons" (N)				Vikings "Resurrection" (N)		(:02) Forged in Fire: Cutting Deeper "Viking Weapons"						(12:03) Vikings	
LIFE	39	108	252	Married at First Sight "Trouble in Paradise" (N)				Supernanny "Garcia Family"		(:03) Married at First Sight		(:01) Married at First Sight "Trouble in Paradise"				(12:01) Supernanny	
LIFEMOV	119	109	253	Movie				Movie				Movie				Movie	
NBCSN	25	159	220	NHL Hockey Nashville Predators at Washington Capitals.				NHL Hockey Tampa Bay Lightning at Los Angeles Kings. (Live)					NHL Overtime	Mecum Auto Auctions "Kissimmee"			
PAR	34	241	241	(5:00) ★★ "Shooter" (2007) Mark Wahlberg, Michael Peña.				68 Whiskey "Daddy Issues"		★★ "Shooter" (2007, Suspense) Mark Wahlberg, Michael Peña, Danny Glover.						68 Whiskey "Daddy Issues"	
SYFY	59	122	244	(5:30) ★★★ "Doctor Strange" (2016) Chiwetel Ejiofor				The Magicians (N)		The Magicians		(:02) ★★ "Tremors" (1990) Kevin Bacon, Fred Ward.				(12:02) ★★ "Blair Witch"	
TBS	33	139	247	Big Bang	Big Bang	Big Bang	Big Bang	Big Bang	Full Frontal	Conan (N)	Full Frontal	Miracle Work.	Conan	2 Broke Girls	2 Broke Girls	2 Broke Girls	2 Broke Girls
TCM	169	132	256	★★★ "Our Dancing Daughters" (1928)			(:45) "Why Be Good?" (1929) Neil Hamilton.			(:15) ★★★ "Thoroughly Modern Millie" (1967) Julie Andrews, Mary Tyler Moore.						★★★ "It" (1927, Drama)	
TLC	45	183	280	My 600-Lb. Life "Gina's Story" (N)				1000-lb Sisters (N)		My Feet Are Killing Me		My 600-Lb. Life "Gina's Story"				1000-lb Sisters	
TNT	32	138	245	All Elite Wrestling: Dynamite (N) (Live)				★★ "Fist Fight" (2017, Comedy) Charlie Day, Ice Cube.				NCIS: New Orleans		NCIS: New Orleans		NCIS: New Orleans	
TRAV	49	196	277	Paranormal Caught- Camera		Paranormal Caught- Camera		Paranormal Caught- Camera		Paranormal Caught- Camera		Paranormal Caught- Camera		Paranormal Caught- Camera		Paranormal Caught- Camera	
TRU TV	30	242	246	Inside Jokes	Inside Jokes	Inside Jokes	Inside Jokes	Inside Jokes	Inside Jokes	Imp. Jokers	Imp. Jokers	Imp. Jokers	Imp. Jokers	Imp. Jokers	Imp. Jokers	Hack My Life	Hack My Life
USA	31	105	242	WWE NXT (N) (Live)				Miz & Mrs	Miz & Mrs	Mod Fam	Mod Fam	Mod Fam	Mod Fam	Miz & Mrs	Miz & Mrs	Law & Order: SVU	

tonight's **picks**

6 p.m. on DSC
Alaskan Bush People

In a new episode called "When There's Water There's a Way," the siblings are absorbed in a race to complete their incredibly ambitious

Alex Hogh Andersen

water system, until Billy gets some news that really shakes up the Wolfpack and points their future in a different direction. Meanwhile, Bear goes on an important hunt, during which he reflects on a crucial life decision he faces.

6 p.m. on BRAVO
The Real Housewives of New Jersey

When Jennifer forces herself to accept she never is going to be able to make peace with Melissa and Jackie, she starts to question why she should stay in the Hamptons at all in the new episode "The Hamptons Hangover." Elsewhere, Margaret tries to mend fences with her mother and Jackie has an epiphany about her eating disorder, while the Giudice family visits Joe in ICE.

8 p.m. on HISTORY
Vikings

Bjorn (Alexander Ludwig) gets a reality check and is forced to reconsider where his true enemies are when Erik (Eric Johnson) returns from a scouting mission bearing some very troubling information in the new episode "Resurrection." Bjorn realizes he may need to rally his allies, prompting him to wonder whether former foe King Harold (Peter Franzén) might be willing to join him. Meanwhile, Ivar (Alex Hogh Andersen) is reunited with someone close to him.

8 p.m. on USA
Miz & Mrs

Married WWE superstars Michael "The Miz" and Maryse Mizanin return for the sophomore season of this reality series, which chronicles their complicated personal lives as parents to 1-year-old daughter Monroe, with another child on the way. In the season premiere, "Monroe's First Wrestlemania," Mike and Maryse celebrate Monroe's first birthday at Wrestlemania, and try to sneak in some quality private time together.

10 p.m. on FREEFRM
Party of Five

When baby Rafa ends up in the hospital, the family rallies around to care for him as always in the new episode "Rafa." Unfortunately, their worst fears are realized and the situation grows far more serious when this development attracts the attentions of a social worker, who unexpectedly appears to check up on them in light of recent events. Elle Paris Legaspi, Brandon Larracuente, Emily Tosta and Niko Guardado star.

ENGEL Coatings Inc.
WINTER SPECIAL!
Save this coupon & receive up to 5% OFF total house restoration!
Let us give you a free estimate to make your home beautiful as we have for your neighbors & our community over the last 30 years.
Stucco Repair & Restoration • Interior & Exterior painting
Gutters • Window & Door Replacement • Roof Coating
engelcoatings.com (575) 642-5481

THURSDAY EVENING

S - Spectrum D - Dish DTV - DirectV MOVIES SPORTS SPECIALS

JANUARY 30, 2020

	S	D	DTV	6 PM	6:30	7 PM	7:30	8 PM	8:30	9 PM	9:30	10 PM	10:30	11 PM	11:30	12 AM	12:30
PBS-KRWG	2	22	22	NewsHour	BBC World	Newsmakers	Your	Sanditon on Masterpiece (N)		The Crimson Field		World News	Amanpour and Company (N)		Story	PBS NewsHour	
CBS-KDBC	3	4	4	Jeopardy!	Wheel	Sheldon	The Unicorn	(:01) Mom (N)	Carol's-Act	Evil "TBD13"		CBS4 News	Late Show-Colbert		James Corden		Paid Program
ABC-KVIA	7	7	7	News	Ent. Tonight	Station 19 (N)		Grey's Anatomy (N)		(:01) A Million Little Things		News	(:35) Jimmy Kimmel Live!		(:37) Nightline	Ent. Tonight	Hollywood
FOX-KFOX	8	14	14	Big Bang	Big Bang	Last-Standing	Outmatched	Deputy "10-8 Black & Blue"		KFOX News at Nine (N)		Mod Fam	Mod Fam	DailyMailTV	Simpsons	Two Men	2 Broke Girls
NBC-KTSM	9	9	9	KTSM 9 News at 6 (N)		Superstore	The Good Place "Whenever You're Ready"			Law & Order: SVU		KTSM News	Tonight Show-J. Fallon		Late Night With Seth Meyers		Late-Lilly
UNI-KINT	10	-	26	La Rosa de Guadalupe		Ringo (N)		Amor eterno		Rubí		Noticiero Uni.	Noticiero Uni	Contacto Deportivo		Amor eterno	
TEL-KTDO	11	48	48	Exatlón Estados Unidos (N)				La Doña (N)		El señor de los cielos (N)		Noticiero	Titulares	La Doña		El señor de los cielos	
UMAS-KTFN	13	7593	65	Resistiré		Enamorándonos				Noticiero Uni.	Esta historia me suena		Blue Demon		Los videos	Resistiré	
CW-KVIA2	14	17	8	Mike & Molly	Mike & Molly	Supernatural (N)		Legacies (N)		Seinfeld	Seinfeld	Friends	Friends	TMZ Live (N)		Pawn Stars	Chicago P.D.
A&E	43	118	265	The First 48 "Bridge of Lies"		Alaska PD (N)		(:01) 60 Days In (N)		(:05) The First 48		(:03) The First 48		(:03) Alaska PD		(12:04) 60 Days In	
AMC	57	131	254	★★ "Transformers: Revenge of the Fallen" (2009, Action) Shia LaBeouf, Megan Fox, Josh Duhamel.							(:29) ★★ "Total Recall" (2012) Colin Farrell, Kate Beckinsale. Premiere.					(11:59) Into the Badlands	
COMEDY	35	107	249	The Office	The Office	(:15) The Office "Turf War"		The Office	The Office	The Office	The Office	The Office	The Office	The Office	The Office	Daily Show	Lights Out
COOK	123	113	232	Man v. Food	Man v. Food	Man v. Food	Man v. Food	Best Thing	Best Thing	Best Thing	Best Thing	Man v. Food	Man v. Food	Man v. Food	Man v. Food	Best Thing	Best Thing
DSC	47	182	278	Homestead Rescue (N)		Reclaimed (N)		Building Off the Grid (N)		Homestead Rescue		Reclaimed		Building Off the Grid		Homestead Rescue	
E!	37	114	236	The Kardashians		Very Cavallari		Very Cavallari		Very Cavallari		Very Cavallari (N)		The Biggest Loser "Time for Change"			Nightly Pop
ESPN	27	140	206	Women's College Basketball		30 for 30 (N) (Part 1 of 2)				SportsCenter (N) (Live)		SportsCenter W/Van Pelt		SportsCenter (N) (Live)		SportsCenter (N) (Live)	
FOOD	40	110	231	Restaurant: Impossible (N)		Restaurant: Impossible (N)		Beat Bobby	Beat Bobby	Beat Bobby	Beat Bobby	Restaurant: Impossible		Beat Bobby	Beat Bobby	Beat Bobby	Beat Bobby
FX	29	136	248	★★★ "Logan" (2017, Action) Hugh Jackman, Patrick Stewart, Dafne Keen.						★★ "Transformers: The Last Knight" (2017, Action) Mark Wahlberg, Anthony Hopkins, Josh Duhamel.							★★★ Logan
GALA	25	273	404	P. Luche	Vecinos		Nosotros los.	Vecinos	una familia	P. Luche	P. Luche	P. Luche	Noticias	Más curios	Como dice el dicho		Salomé
GOLF	24	401	218	PGA Tour Golf Waste Management Phoenix Open, First Round.								PGA Champions				Golf Central	
HALL	58	185	312	"Love at the Shore" (2017) Amanda Righetti, Peter Porte.				"My Secret Valentine" (2018, Comedy) Lacey Chabert.				Golden Girls	Golden Girls	Golden Girls	Golden Girls	Golden Girls	Golden Girls
HGTV	41	112	229	Flip or Flop	Flip or Flop	Christina	Christina	Flip or Flop	Flip or Flop	Flip or Flop	Flip or Flop	Christina	Christina	Flip or Flop	Flip or Flop	Flip or Flop	Flip or Flop
HISTORY	44	120	269	Swamp People		Swamp People (N)		(:03) Alone: The Beast		(:05) Swamp People		(:03) Swamp People		(:03) Swamp People		(12:06) Alone: The Beast	
LIFE	39	108	252	Married at First Sight (N)				Supernanny (N)		(:03) Supernanny		(:01) Married at First Sight				(12:01) Supernanny	
LIFEMOV	119	109	253	"Grand Theft Auto Girls" (2019) Zoë Belkin. Premiere.				Movie				"Grand Theft Auto Girls" (2019, Suspense) Zoë Belkin.				Movie	
NBCSN	25	159	220	NHL Hockey Nashville Predators at New Jersey Devils.				NHL Overtime (N) (Live)		The Russian Five				American Ninja Warrior		American Ninja Warrior	
PAR	34	241	241	★★★ "The Italian Job" (2003) Mark Wahlberg, Charlize Theron.					★★★ "The Italian Job" (2003) Mark Wahlberg, Charlize Theron.					★★★ "The Bourne Legacy" (2012) Jeremy Renner.			
SYFY	59	122	244	(4:45) "Ghost in the Shell"		★★ "Hancock" (2008, Action) Will Smith, Charlize Theron.				★★ "Valerian and the City of a Thousand Planets" (2017) Dane DeHaan, Clive Owen.						"Tremors"	
TBS	33	139	247	Big Bang	Big Bang	Big Bang	Big Bang	Big Bang	Big Bang	Conan (N)	Miracle Work.	Brooklyn	Conan	Brooklyn	Brooklyn	Brooklyn	Brooklyn
TCM	169	132	256	★★★ "The Magnificent Seven" (1960) Yul Brynner.				(:15) ★★ "Return of the Seven" (1966) Yul Brynner.				★★ "Guns of the Magnificent Seven" (1969, Western)				"Magnificent 7 Ride"	
TLC	45	183	280	Dr. Pimple Popper		Dr. Pimple Popper (N)		My Feet Are Killing Me (N)		1000-lb Sisters (N)		Dr. Pimple Popper		Dr. Pimple Popper		My Feet Are Killing Me	
TNT	32	138	245	NBA Basketball Golden State Warriors at Boston Celtics. (Live)					NBA Basketball Utah Jazz at Denver Nuggets. (Live)					Inside the NBA (N) (Live)		NBA Basketball	
TRAV	49	196	277	Ghost Adventures		Ghost Adventures (N)		Ghost Adventures (N)		Ghost Adventures		Ghost Adventures		Ghost Adventures		Ghost Adventures	
TRU TV	30	242	246	Imp. Jokers	Imp. Jokers	Imp. Jokers	Imp. Jokers	Imp. Jokers	After Party	Imp. Jokers	Imp. Jokers	Imp. Jokers	After Party	Imp. Jokers	Imp. Jokers	Impractical Jokers	
USA	31	105	242	★★ "Bad Boys" (1995, Action) Martin Lawrence, Will Smith, Tea Leoni.					★★ "The Replacements" (2000) Keanu Reeves, Gene Hackman.					Dare Me "Parallel Trenches"		Chicago P.D. "A War Zone"	

J	A	C	K	E	X	M	I	U	P	F	B	M	I	C
U	F	N	J	S	L	P	T	R	O	S	H	I	R	T
E	T	C	D	A	N	S	O	N	I	D	E	C	K	S
P	X	H	N	E	Z	C	R	A	N	J	X	H	P	J
H	J	I	X	P	X	O	Q	U	T	A	H	A	N	I
E	F	A	J	J	N	P	O	N	S	C	A	E	L	C
L	N	S	F	A	A	B	E	L	L	Y	R	L	B	M
C	L	H	E	T	R	M	A	R	V	X	P	A	Z	I
W	H	L	L	F	E	C	I	T	I	B	E	N	C	H
L	E	I	T	G	C	R	O	L	U	M	R	D	S	A
D	Q	L	D	J	A	H	L	R	L	Q	E	Y	I	R
O	M	U	F	I	R	A	T	I	K	I	V	N	R	N
T	J	P	O	V	D	N	A	K	F	X	P	R	T	R
A	U	M	R	B	E	Z	J	A	N	E	T	A	O	S
V	A	H	K	Y	N	A	R	G	O	N	B	N	L	E

"The Good Place" on NBC

(Words in parentheses not in puzzle)

Michael	(Ted) Danson	Final (Season)
Janet	(D'Arcy) Carden	Afterlife
Eleanor (Shellstrop)	(Kristen) Bell	Experiments
Chidi (Anagonye)	(William Jackson) Harper	Points (System)
Tahani (Al-Jamil)	(Jameela) Jamil	Judgement

tonight's **picks**

Troy Landry

7 p.m. on HISTORY
Swamp People

As the pace of the season starts to pick up in the new episode "Return to Froggy Bayou," Zak and Joey stake out trails favored by wild game to catch big gators getting fat on deer. Ronnie, meanwhile, recruits Terral to lend him a hand to get back into his invaluable honey hole after some angry locals sabotage him. As Daniel and Big Tee get creative with their bait, Troy tests the patience of a new deckhand.

7:30 p.m. on KTSM
The Good Place

This wildly creative comedy — which is set in the afterlife — ends its four-season run tonight with the 90-minute finale titled "Whenever You're Ready," which includes a post-show special hosted by Seth Meyers. While it may not have dominated the TV ratings race, this sitcom picked up both a Humanitas Award and Peabody Award during its time on the air. Kristen Bell, Ted Danson, D'Arcy Carden and William Jackson Harper star.

9 p.m. on KDBC
Evil

In the Season 1 finale, David, Kristen and Ben (Mike Colter, Katja Herbers, Aasif Mandvi) try to assess whether an expectant mother is possessed after she claims one of the twins she is carrying is evil. The investigation leads the team to a fertility clinic, where they are surprised to discover a common thread running through all the encounters they have had this season. After realizing that she herself had used that same clinic, Kristen also considers whether one of her daughters has a potential for evil.

What's New NOW On amazon prime video

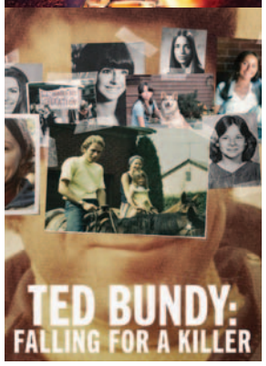

January 26

"Movie: American Dreamer"

Finding himself in a financial bind, a ride-share driver (Jim Gaffigan, "Chappaquiddick") who earns extra cash by chauffeuring a low-level drug dealer around town decides to kidnap the man's son in this 2018 thriller from director Derrick Borte ("The Joneses"). Tammy Blanchard ("Into the Woods"), Robbie Jones and Isabel Arraiza also star.

January 30

"Movie: Fighting With My Family"

Writer-director Stephen Merchant ("Extras") earned very good reviews with this 2019 biographical sports dramedy that chronicles the WWE career of Paige (Florence Pugh), a professional wrestler. Lena Headey ("Game of Thrones"), Nick Frost and Vince Vaughn are featured in the large cast, and Dwayne Johnson and WWE wrestlers Big Show, Sheamus and The Miz appear as themselves. The film incorporates archival sports footage as well. Merchant also gives himself a small supporting role.

January 31

"Ted Bundy: Falling for a Killer"

The life of the infamous serial killer is viewed from the female perspective, uncovering how his pathological hatred of women collided with the feminist movement and culture wars of the 1970s, in this five-part docuseries that features the accounts of numerous women coming forward for the first time, including his longtime girlfriend Elizabeth Kendall and her daughter Molly. (ORIGINAL) **Series Premiere**

"All or Nothing: CBF"

The latest edition of the "All or Nothing" sports documentary series goes behind the scenes with the Brazilian national soccer team during its victorious run at the 2019 Copa America tournament in Brazil, featuring insights from training staff, dressing room access, interviews and day-to-day interactions between the players and coaching staff. (ORIGINAL) **Series Premiere**

Coming Soon

"The Wilds" (date TBA)
From creator Sarah Streicher ("Daredevil") comes this young adult drama about teenage girls of disparate backgrounds who are stranded on a deserted island following a plane crash. Mia Healey, Helena Howard, Reign Edwards and Shannon Berry star. (ORIGINAL)

"Selah and the Spades" (date TBA)
Lovie Simone stars as the queen bee of a prestigious boarding school's student body in this teen drama movie from writer/director Tayarisha Poe that made its debut at this year's Sundance Film Festival. (ORIGINAL)

"The Bachelorette – Japan" (date TBA)
Much like its American cousin, this Japanese version of the reality dating series puts the women in the driver's seat in their journey to find Mr. Right from among a pool of male suitors. (ORIGINAL)

"Good People" (date TBA)
From executive producers Lee Daniels and Whitney Cummings comes this comedy pilot about three generations of women who struggle with the current cultural climate while working at a college ombudsman office. (ORIGINAL)

10TH ANNUAL
LAS CRUCES
ARTS
FAIR
March 6-8, 2020
FRI: 5-8PM, SAT-SUN: 10AM-4PM
LAS CRUCES CONVENTION CENTER
680 E UNIVERSITY AVE, LAS CRUCES

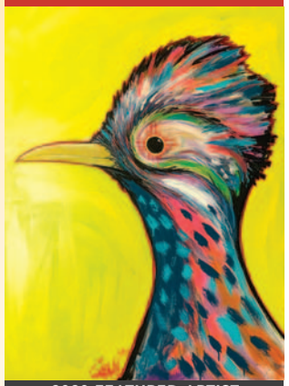
2020 FEATURED ARTIST
ABEL GARCIA
LAS CRUCES NATIVE SON

• ORIGINAL WORK BY OVER 100 REGIONAL ARTISTS
• QUICK ART COMPETITION FOR ADULTS & STUDENTS
• LIVE ENTERTAINMENT
• SILENT AUCTION

TICKETS
ONLINE OR AT THE DOOR
$10/adult, kids 12 & under are FREE!
Tickets good for all 3 days!

DOÑA ANA Arts COUNCIL
DAARTS.ORG
575-523-6403

cooking log

Friday

8:30 p.m. FOOD Diners, Drive-Ins and Dives Guy visits Chico, Calif., celebrating the food scene as residents recover from ravaging fires.
9:00 p.m. COOK Kids Baking Championship Valerie Bertinelli and Duff Goldman host the ultimate bake sale for the finale.
FOOD Diners, Drive-Ins and Dives A carwash-laundromat-kitchen combo cranks out killer burgers; ingredients from the backyard.
9:30 p.m. FOOD Diners, Drive-Ins and Dives Ramen in Florida; in Lansing, frying up everything from wings to pig skins; New Orleans smokehouse.

Saturday

8:30 p.m. FOOD Diners, Drive-Ins and Dives Hawaiian specialties; a saucy sandwich and spinach dip calzone; artisan doughnuts.
9:00 p.m. COOK Iron Chef America Jose Garces and Michael Symon battle it out; judges Donatella Arpaia, Bobby Flay and Karine Bakhoum.
FOOD Diners, Drive-Ins and Dives In Miami, NFL coach Jon Gruden rides shotgun with Guy to a place with out-of-the-box Cuban.
9:30 p.m. FOOD Diners, Drive-Ins and Dives Oxtail and curry goat; kibbie balls and kabobs; bomb burritos.

Sunday

8:30 p.m. FOOD Beat Bobby Flay Ian Winslade and Geoff Rhyne must get through challenges before they can have a proper smackdown.
9:00 p.m. COOK Food Paradise Dishes that provide soul-satisfying experiences, from chocolate egg creams to Old World confections.
FOOD Beat Bobby Flay Two Southern gentlemen go head to head to take Bobby down.
9:30 p.m. FOOD Beat Bobby Flay Dylan Dreyer teams up with Scott Conant; chef Patrick Simpson faces chef Alvin Savella.

Monday

8:30 p.m. COOK Good Eats Alton Brown makes the argument that Italian food was actually invented in America.
9:00 p.m. COOK Good Eats The culminary harmony of stews.
9:01 p.m. FOOD Challenge Creating cakes that shoot thunderbolts, fire razor leaves and ignite flames.
9:30 p.m. COOK Good Eats Alton makes everybody's favorite, apple pie.

Tuesday

9:00 p.m. COOK Man v. Food A steak challenge featuring a 78-ounce rib eye and two pounds of mashed potatoes, salad and bread.
FOOD Chopped Handy sandwiches and sweet popcorn; a strange take on a mimosa; creative desserts.
9:30 p.m. COOK Man v. Food Casey takes on an Irish breakfast challenge at Flann O'Brien's Pub in Boston.

Wednesday

8:30 p.m. COOK Bizarre Foods: Delicious Destinations Andrew Zimmern explores the culinary classics of Quito, Ecuador, from fresh ceviche to fish soup.
9:00 p.m. COOK Bizarre Foods: Delicious Destinations Andrew explores Chicago's food scene, including juicy rib tips and zesty Polish sausages.
FOOD Guy's Grocery Games The chefs must create an over-the-top bacon dish; gourmet swine dining on a bare-bones budget.
9:30 p.m. COOK Bizarre Foods: Delicious Destinations Curried crab with dumplings; crispy fried shark sandwiches; soft flatbreads perfect for scooping.

Thursday

8:30 p.m. COOK The Best Thing I Ever Ate Viewers are taken on a tour of the best that New England has to offer.
8:34 p.m. FOOD Beat Bobby Flay Two Italian-cuisine cutthroats face off for a shot at scuffing up Bobby's record with a loss.
9:00 p.m. COOK The Best Thing I Ever Ate Gino's deep dish pizza; pork rinds at Publican; the classic Chicago Dog at Weiner Circle.
9:04 p.m. FOOD Beat Bobby Flay Chef and former football player Eddie Jackson teams up with chef Anne Burrell for a game day bout.
9:30 p.m. COOK The Best Thing I Ever Ate Brisket at North Main BBQ.
9:32 p.m. FOOD Beat Bobby Flay Cody and Sam Carroll of Cajun Aces compete to prove that love is a kitchen battlefield.

tonight's **movies**

A

The Amazing Spider-Man ★★★ (2012, Action) Andrew Garfield. Peter Parker investigates his parents' disappearance. (3:00) **FX Fri. 6 p.m.**
Avengers: Age of Ultron ★★★ (2015, Action) Robert Downey Jr. The Avengers reassemble to battle a technological villain. (3:00) **TNT Fri. 6 p.m.**

B

Boys' Night Out ★★★ (1962, Comedy) Kim Novak. Businessmen prove eager subjects for a sociology student. (2:00) **TCM Fri. 4 p.m.**
Buck and the Preacher ★★★ (1972, Western) Sidney Poitier. A trail guide protects former slaves seeking to homestead. (2:00) **TCM Sat. 8 p.m.**

C

Captain America: Civil War ★★★ (2016, Action) Chris Evans. Captain America clashes with Iron Man. (3:00) **USA Fri. 6 p.m.**
Captain Phillips ★★★½ (2013, Docudrama) Tom Hanks. Somali pirates storm a U.S. containership and take hostages. (3:05) **AMC Tue. 6 p.m.**
Crossing Delancey ★★★ (1988, Romance-Comedy) Amy Irving. A spirited New Yorker finds romance with a pickle merchant. (2:00) **TCM Sun. 4 p.m.**

D

Doctor Strange ★★★ (2016, Action) Benedict Cumberbatch. The Ancient One introduces Dr. Stephen Strange to magic. (2:30) **SYFY Wed. 5:30 p.m.; USA Sat. 6 p.m.**
Dumb & Dumber ★★★ (1994, Comedy) Jim Carrey. Two witless wonders take a cash-laden briefcase to Aspen. (2:45) **COMEDY Sat. 6:15 p.m.**

E

Elysium ★★★ (2013, Science Fiction) Matt Damon. In 2154 the wealthy live aboard a luxurious space station. (2:30) **AMC Sat. 4:30 p.m.**

F

Farewell, My Lovely ★★★ (1975, Mystery) Robert Mitchum. Detective Philip Marlowe hunts for an ex-con's lost lover. (2:00) **TCM Fri. 8 p.m.**

G

Guardians of the Galaxy ★★★ (2014, Science Fiction) Chris Pratt. A man must unite a team of aliens against a cosmic threat. (2:30) **TNT Sun. 6 p.m., Mon. 5:30 p.m.**
Guardians of the Galaxy Vol. 2 ★★★ (2017, Science Fiction) Chris Pratt. The team unravels the mystery of Peter Quill's parentage. (3:00) **TNT Sat. 6 p.m.**

H

Hellboy II: The Golden Army ★★★ (2008, Action) Ron Perlman. Hellboy and his team battle an underworld prince. (2:30) **TBS Fri. 7:30 p.m.**

I

I Am Legend ★★★ (2007, Science Fiction) Will Smith. Bloodthirsty plague victims surround a lone survivor. (2:00) **AMC Fri. 6 p.m., Wed. 6 p.m., Thu. 4 p.m.**
Iron Man ★★★ (2008, Action) Robert Downey Jr. A billionaire dons an armored suit to fight criminals. (2:25) **USA Tue. 4:35 p.m.**
The Italian Job ★★★ (2003, Crime Drama) Mark Wahlberg. A thief and his crew plan to steal back their gold. (2:30) **PAR Thu. 6 p.m.**
The Italian Job ★★★ (2003, Drama de Crimen) Mark Wahlberg. Un ladrón y su equipo intentan recuperar un cargamento de oro. (2:00) **KTFN Sat. 5:30 p.m.**

J

John Wick ★★★ (2014, Action) Keanu Reeves. An ex-assassin hunts down the gangsters who ruined his life. (2:30) **PAR Sat. 4:30 p.m.**
John Wick: Chapter 2 ★★★ (2017, Action) Keanu Reeves. Legendary hit man John Wick takes on deadly killers in Rome. (2:55) **PAR Sat. 7 p.m.**

K

Kingsman: The Secret Service ★★★ (2014, Action) Colin Firth. A dapper spy takes a troubled youth under his wing. (3:00) **FX Sun. 5 p.m.**

L

Logan ★★★ (2017, Action) Hugh Jackman. Logan must protect a young mutant girl from dark forces. (3:00) **FX Thu. 6 p.m.**

M

The Magnificent Seven ★★★½ (1960, Western) Yul Brynner. A man in black recruits hired guns to defend Mexican villagers. (2:15) **TCM Thu. 6 p.m.**
Mission: Impossible — Ghost Protocol ★★★ (2011, Acción) Tom Cruise. Ethan Hunt debe esconderse después del cierre de la FMI. (2:30) **KTFN Sat. 7:30 p.m.**

O

Our Dancing Daughters ★★★½ (1928, Drama) Joan Crawford. Silent. A silent classic depicting the era of the Charleston. (1:45) **TCM Wed. 6 p.m.**

P

Pat and Mike ★★★ (1952, Comedy) Spencer Tracy. A promoter turns a female athlete into a celebrity. (2:00) **TCM Mon. 4 p.m.**

S

Sing ★★★ (2016, Children's) Voices of Matthew McConaughey. Animated. Animals gather at a theater for a singing competition. (2:30) **FX Mon. 4:30 p.m.**
Spider-Man: Homecoming ★★★ (2017, Action) Tom Holland. Peter Parker harnesses his new powers to battle the Vulture. (3:00) **FX Sat. 8 p.m.**
Star Trek ★★★ (2009, Science Fiction) Chris Pine. Chronicles the early days of the starship Enterprise and her crew. (2:53) **SYFY Mon. 6:30 p.m.**
Star Trek Beyond ★★★ (2016, Science Fiction) Chris Pine. Kirk and his crew face an alien threat on a hostile planet. (2:35) **SYFY Tue. 5:30 p.m.**
The Subject Was Roses ★★★ (1968, Drama) Patricia Neal. A World War II vet comes home to bickering parents. (2:00) **TCM Tue. 6 p.m.**

T

Three Smart Girls ★★★ (1936, Children's) Deanna Durbin. A teenager and her two sisters scheme to reunite their parents. (1:45) **TCM Sun. 6 p.m.**
Titanic ★★★★ (1997, Historical Drama) Leonardo DiCaprio. A woman falls for an artist aboard the ill-fated ship. (4:30) **AMC Mon. 6 p.m.**
Transformers ★★★ (2007, Action) Shia LaBeouf. Two races of robots wage war on Earth. (3:00) **TNT Mon. 8 p.m.**

W

Wanted ★★★ (2008, Acción) James McAvoy. Un oficinista se involucra en una sociedad secreta de asesinos. (2:00) **KTDO Sat. 8 p.m.**
A Warm December ★★★ (1973, Romance) Sidney Poitier. U.S. doctor in London loves African diplomat's dying niece. (2:00) **TCM Sat. 6 p.m.**
Wedding Crashers ★★★ (2005, Comedy) Owen Wilson. Partygoers spend a wild weekend with a politician's family. (2:30) **E! Sat. 7 p.m.**
Wise Blood ★★★½ (1979, Drama) Brad Dourif. A backwoodsman turns to fire-and-brimstone preaching. (2:00) **TCM Sat. 4 p.m.**
Wonder Woman ★★★ (2017, Action) Gal Gadot. Wonder Woman discovers her full powers and true destiny. (3:00) **TBS Sat. 4 p.m.**

Experience the best of Las Cruces at Pecan Grill & Brewery

Five different ambiances under one roof!

Complete with two full bars, serving award winning beers, steaks, seafood, pasta and vegetarian dishes. Pecan Grill & Brewery is one of the best places to eat. Plus live music on weekends.

PECAN GRILL & BREWERY

575-521-1099 | 500 S. Telshor Blvd. | Las Cruces, NM 88011 | pecangrill.com

crossword puzzle

The identity of the featured celebrity is found within the answers in the puzzle. In order to take the TV Challenge, unscramble the letters noted with asterisks within the puzzle.

ACROSS

1. Role on "A Million Little Things" (2)
9. Ming-Na __
10. Actress Miles
11. 90 degrees from NNW
13. "__ __ Lucy"
15. Piece of asparagus
17. Actress on "FBI" (2)
18. "__ Femme Nikita"
20. "__ Plain Sight"
21. Early tenth-century year
23. "__ 54, Where Are You?"
24. "... __ the ramparts we watched ..."
25. "__ Hard"; Bruce Willis movie
26. "Pirates of the Caribbean: __ Stranger Tides"; 2011 film
29. Mexico's continent: abbr.
30. Series for Max Thieriot (2)
34. "The Main __"; Streisand/O'Neal movie
36. Luau greeting
38. Curved edge
39. High-ranking sheikh
42. Cartoon pooch
43. Actor on "Evil" (2)

DOWN

1. Cath. or Episc.
2. Yoko and others
3. Daredevil Knievel
4. "__ Got Game"; Denzel Washington film
5. HGTV's "Love It __ List It"
6. "I __ __ Male War Bride"; movie for Cary Grant
7. "The Donna __ Show"
8. FBI crime lab evidence
9. Role on "Single Parents" (2)
12. "Blue Bloods" role (2)
14. Pop singer Bobby
16. Be nosy
19. Sherman Hemsley sitcom
20. Armitage of "Young Sheldon"
22. Prefix for regular or reverent
23. Initials for Dickens
27. "__ of a Certain Age"
28. Actor Kilmer
30. "__-Pro"; 2008 Will Ferrell movie
31. To __ __; exactly
32. "My Name Is __"
33. No __; never again
35. Energy
37. "Death Becomes __"; 1992 Meryl Streep movie
40. Mariah's initials
41. "__ Things I Hate About You"; Heath Ledger film

Make Better Hearing Your New Year's Resolution!

Let us help you achieve your goal!

CELESTIAL HEARING SOLUTIONS

2001 E. Lohman Ave., Ste. 112 Las Cruces

www.celestialhearing.com

CALL NOW! (575) 288-2710

Crossword Solution

Solution
Ted Danson

DONA ANA PEST CONTROL

Bonded Insured

LET US TAKE CARE OF ALL YOUR PEST CONTROL NEEDS!

ROACHES, MICE, BEDBUGS, SPIDERS & TERMITES

SCHEDULE YOUR APPOINTMENT TODAY! (575) 523-4295

Dona Ana Pest Control Inc. , PO Box 1225, Las Cruces, NM 88004 www.meetlascruces.com/Dona-Ana-Pest-Control-in-Las-Cruces

SUDOKU

4			3				9	7
				9	6		5	
		3				4		
3	1		2		4		8	
	6		7		8		3	2
		8				9		
	3		8	1				
7	4				5			8

To complete this puzzle, place the numbers 1-9 in the empty cells, so that every row, column and 3-by-3 box (in bold outline) contains all nine digits.

Each number 1-9 may appear only once in each row, column and 3-by-3 box.

Provided by Gracenote

8	9	3	5	2	9	1	4	7
4	2	5	7	1	8	9	3	6
1	7	9	3	4	6	8	2	5
2	3	1	8	5	7	4	9	6
5	4	6	9	3	1	7	8	2
9	8	7	4	6	2	5	1	3
6	1	4	2	7	5	3	6	8
3	5	8	6	9	4	2	7	1
7	6	2	1	8	3	6	5	4

Have 401(k) questions? Let's talk.

Larae Harguess
Financial Advisor
2990 North Main St. Suite 3b
Las Cruces, NM 88001
575-526-8376

Edward Jones
MAKING SENSE OF INVESTING

MKT-58941-A

AAA New Mexico

DISCOVER
THE MANY SIDES OF AAA

Visit your local branch today!

Stop by your local AAA New Mexico branch to take advantage of all your AAA membership has to offer, including:

Insurance
Competitive rates on Auto, Home and Life Insurance

Travel
Vacation planning services, plus EXCLUSIVE AAA Member Benefits

MVD
Save up to 90% off administrative fees versus private MVD providers

Call: 1-877-222-1020
Click: AAA.com/TravelSale

Visit: 3991 E. Lohman Ave., Suite A, Las Cruces, NM

Membership requires the separate payment of annual dues and an admission fee for new members. Membership is required for new insureds. AAA insurance is a collection of AAA branded products, services and programs available to qualified AAA members. AAA personal lines insurance provided by Interinsurance Exchange of the Automobile Club. Life insurance underwritten by our affiliate, AAA Life Insurance Company, Livonia, MI. AAA Life is licensed in all states, except NY. AAA New Mexico is an insurance agent for the Exchange, and acts as an agent for AAA Life. There is a $2 administrative fee for each MVD transaction in addition to MVD fees. Fee subject to change without notice.
Copyright © 2018 AAA New Mexico, LLC. All Rights Reserved.

DESERT HOME SENTRY, LLC
PROFESSIONAL HOME WATCHING SERVICE
So many things can happen to an unoccupied home.
Let us be your eyes and ears in your absence, your trusted sentry!
For more information visit or call: DesertHomeSentry.com
Tracy (505) 350-0077 • Darold (505) 228-7847

THE LAS CRUCES
Bulletin

Visit us at www.lascrucesbulletin.com

BINGO

Fill in each box of the BINGO grid below with an answer that begins with the letter above each column and belongs to the category listed before each row. List one answer for each box, although there is more than one acceptable answer for many of the boxes.

Solution on page 15

	S	A	R	D	B
One-word Old TV Show Titles					
First Names of U. S. Presidents	Free Space				
Flowers					
Opposites of "Good" (such as: EVIL)					
European Nations					

Uniglobe Above & Beyond

BEST.SALE.EVER
PRINCESS CRUISES with drinks, wi-fi, & gratuities included

sailing April 2020 & beyond
offer expires 2/29/20

UNIGLOBE Travel 1980 E. Lohman, Suite C
575-527-0200 travel@uniglobeabovetravel.com

PHOTO BY ISTOCK/GETTY IMAGES

alternate puzzle

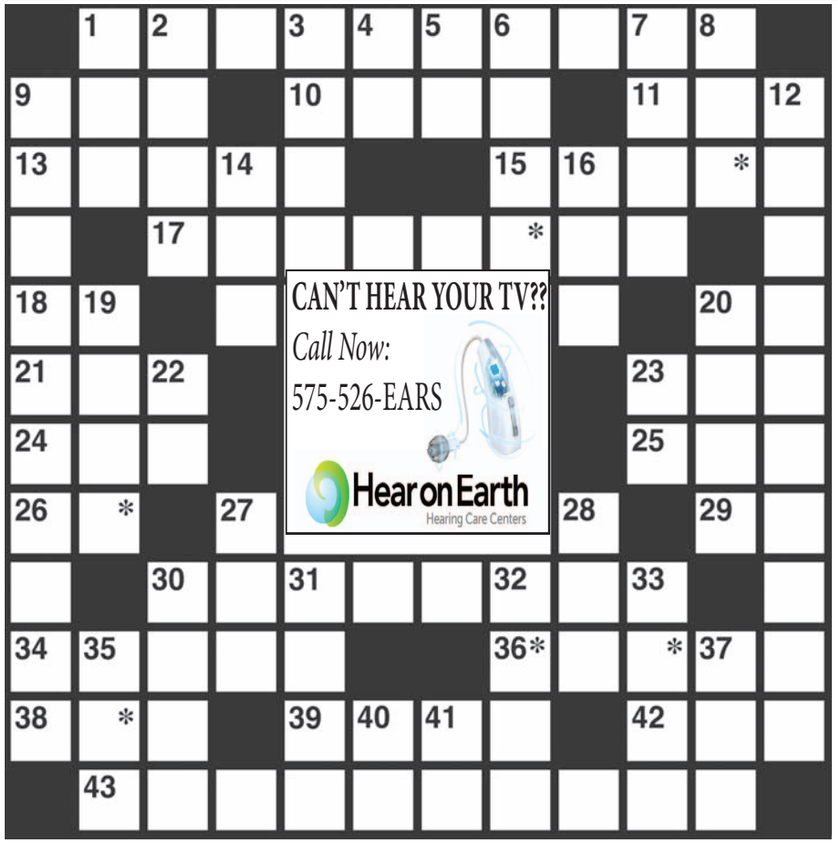

ACROSS

1. Blizzard particles
9. Afternoon social
10. Shepard or Thicke
11. Blushing
13. Easy to reach
15. Not as moist
17. Salzburg native
18. Therefore
20. Fleetwood or Gulf Stream, for short
21. 90 degrees from WNW
23. Barack's VP
24. Skinny Olive
25. Curry, for one
26. UV followers
29. Word in many similes
30. Bakery treats
34. On the ball
36. Manly
38. Prefix for profit or sense
39. Actor Richard
42. Large U.S. workers' union: abbr.
43. Winter whiteout

DOWN

1. Cousteau's realm
2. Grandma
3. __ and Means Committee
4. Neighbor of Georgia: abbr.
5. Note of the scale
6. "The King __ __"
7. Name for an Irish girl
8. Notice
9. "Frosty __ __ was a jolly ..."
12. As pure as the __ __
14. Give a nickname to
16. Sunbeam
19. Black gemstone
20. Columnist Barrett
22. __ Salvador
23. Initials for Mary Poppins' portrayer
27. Saloon
28. Tiny veggie
30. Actor Sean
31. Goulash
32. "__ __ Angel"; Mae West film
33. Bathtub ring, e.g.
35. __ Alamos, NM
37. __-been; one no longer popular
40. Segal's initials
41. __ least; minimally

Solution

AMADOR
PATIO • BAR • GRILL
MAKE YOUR PARTY RESERVATION HERE
575-541-7417
FOOD SPECIALS SERVED ACROSS ALL VENUES
302 S MAIN ST, LAS CRUCES, NM 88001
FOLLOW US
CALL NOW TO RESERVE

WORD SEARCH

In the grid below, twenty answers can be found that fit the category for today. Circle each answer that you find and list it in the space provided at the right of the grid. Answers can be found in all directions—forward, backward, horizontally, vertically and diagonally. An example is given to get you started. Can you find the twenty answers in today's puzzle?

Today's Category: Cities in Texas

A	C	N	O	T	S	E	V	L	A	G	S
R	V	C	K	I	L	L	E	E	N	A	E
L	L	H	F	A	U	S	T	I	N	M	L
I	A	U	D	O	D	G	S	A	P	A	P
N	R	A	B	S	R	A	N	L	G	R	A
G	E	S	S	B	L	T	A	A	N	I	S
T	D	S	C	L	O	N	W	M	I	L	O
O	O	E	A	N	O	C	D	O	V	L	C
N	S	D	I	S	S	F	K	S	R	O	A
S	H	O	U	S	T	O	N	Y	I	T	W
C	H	B	G	A	R	L	A	N	D	C	H
T	Y	L	E	R	E	N	E	L	I	B	A

1. Killeen
2. _____
3. _____
4. _____
5. _____
6. _____
7. _____
8. _____
9. _____
10. _____
11. _____
12. _____
13. _____
14. _____
15. _____
16. _____
17. _____
18. _____
19. _____
20. _____

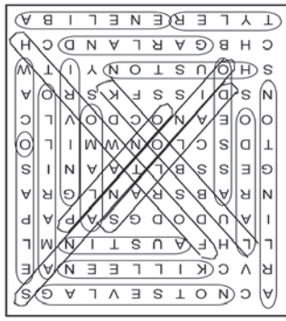

1. Abilene
2. Alamo
3. Amarillo
4. Arlington
5. Austin
6. Dallas
7. El Paso
8. Fort Worth
9. Galveston
10. Garland
11. Houston
12. Irving
13. Killeen
14. Laredo
15. Lubbock
16. Odessa
17. Plano
18. San Antonio
19. Tyler
20. Waco

Web **Links**

Some of the NFL's top talent head to Orlando, Fla., as the AFC faces off against the NFC in the 2020 Pro Bowl, airing Sunday on ABC and ESPN. To see a full roster of participating players, including Maurice Pouncey of the Pittsburgh Steelers, visit **www.nfl.com/probowl**

The sitcom, starring Steve Buscemi, Jon Bass and Daniel Radcliffe, goes all the way back to the "Dark Ages" for Season 2, premiering Tuesday on TBS. Watch a preview at **www.tbs.com/shows/miracle-workers-dark-ages**

Bob Harper is back to host a reboot of this series as 12 contestants face a series of tough physical, mental and emotional challenges to win back their lives and a cash prize in "The Biggest Loser," kicking off Tuesday on USA Network. Meet the entire cast at **www.usanetwork.com/the-biggest-loser**

As a second season of "Miz & Mrs" drops Wednesday on USA Network, as Mike "The Miz" Mizanin and wife Maryse celebrate their daughter Monroe's first birthday at Wrestlemania, and also try to sneak in some alone time. Catch a sneak peek at **www.usanetwork.com/miz-and-mrs**

Viewers can get an exclusive look at the singer's most recent tour ahead of her upcoming halftime performance the Super Bowl in "Shakira in Concert: El Dorado World Tour" Friday on HBO. Learn more about the artist at **www.shakira.com/home**

Bingo — Solution

	S	A	R	D	B
One-word Old TV Show Titles	Scrubs Seinfeld Sisters Sliders Scandal Superman	Aftermash Alf Alias Alice Amen	Rawhide Rhoda Roseanne Rugrats	Dallas Dinosaurs Dragnet Dynasty	Bonanza Barotta, Batman Bayreuth Becker Beetched Blossom
First Names of U. S. Presidents	Free Space	Abraham Andrew	Ronald Rutherford	Donald Dwight	Benjamin Barack
Flowers	Sunflower Sweetpea Sweet William	Anemone Arbutus Aster Azalea	Rhododendron Rose	Daffodil Dahlia Daisy	Baby's Breath Begonia Bluebell Buttercup
Opposites of "Good" (such as: EVIL)	Scandalous Sinful Sinister	Abominable Accursed Atrocious Awful	Reprehensible Rotten	Deplorable Despicable Detestable Dismal Dreadful	Bad Base
European Nations	San Marino Slovakia Slovenia Spain Sweden Switzerland	Albania Andorra Austria	Romania Russia	Denmark	Belarus Belgium Bulgaria Bosnia and Herzegovina

LEGAL NOTICES

Las Cruces Bulletin - your legal publication for Las Cruces and Doña Ana County, New Mexico

ARE YOU BEHIND $10k OR MORE ON YOUR TAXES? Stop wage & bank levies, liens & audits, unfiled tax returns, payroll issues, & resolve tax debt FAST. Call 505-922-2275

Have you or your child suffered serious LUNG ISSUES from JUULing or Vaping? Let our attorneys fight for you! Get the justice you deserve! Call 855-400-3137

BATHROOM RENOVATIONS. EASY, ONE DAY updates! We specialize in safe bathing.
Grab bars, no slip flooring & seated showers. Call for a free in-home consultation: 505-515-0292

VIAGRA and CIALIS USERS! 50 Pills SPECIAL $99.00 FREE Shipping! 100% guaranteed. CALL NOW! 855-920-0308

Get DIRECTV! ONLY $35/month! 155 Channels & 1000s of Shows/Movies On Demand (w/SELECT All Included Package.) PLUS Stream on Up to FIVE Screens Simultaneously at No Addt'l Cost. Call DIRECTV 1-888-758-5998

Two great new offers from AT&T Wireless! Ask how to get the Next Generation Samsung Galaxy S10e FREE. FREE iPhone with AT&Ts Buy one, Give One. While supplies last! CALL 1-866-771-4662 or www.freephonesnow.com//NM

DIRECTV NOW. No Satellite Needed. $40/month. 65 Channels. Stream Breaking News, Live Events, Sports & On Demand Titles. No Annual Contract. No Commitment. CALL 1-866-719-2307

DISH Network $59.99 For 190 Channels! Add High Speed Internet for ONLY $14.95/month. Best Technology. Best Value. Smart HD DVR Included. FREE Installation. Some restrictions apply. Call 1-855-404-4306

Legal Notice

NOTICE is hereby given that on December 19, 2019, Manuel Raul Melendez Molina, PO Box 757, Santa Teresa, NM 88008, filed with the STATE ENGINEER Application No. LRG-4475-POD5 for Permit to Drill Additional Groundwater Point of Diversion, associated with Water Right File No. LRG-4475-B within the Lower Rio Grande Underground Water Basin of the State of New Mexico.

Dona Ana is the County affected by the diversion and in which the water has been or will be put to beneficial use. This notice is ordered to be published in the Las Cruces Bulletin.

Request to supplement existing well LRG-4475-S located within the NW¼ SE¼ SW¼ of Section 05, Township 28 South, Range 3 East, NMPM, on land owned by the applicant, and drill well LRG-4475 POD5, proposed to be drilled to an approximate depth of 200 feet below ground surface with a 4 inch casing and located within SE¼ SW¼ SE ¼ of said Section 5, more specifically described at Y-325,672 feet (N.M.S.P., Central zone, NAD83) on land owned by the applicant, for the continued diversion of up to 3.0 acre-feet per annum of shallow groundwater for multiple household domestic use. Wells LRG-4475-S and LRG-4475-POD5 and the residences can be found at the physical address of 6525 McNutt Rd., Santa Teresa, NM. The applicant has requested Emergency Authorization to drill and use well LRG-4475-POD5 under NMSA, 1978, Section 72-12-24.

To view the application and supporting documentation contact the State Engineer District Office to arrange a date and time for an appointment located at 1680 Hickory Loop, Suite J. Las Cruces, NM 88005.

Any person, firm or corporation or other entity having standing to file objections or protests shall do so in writing (objection must be legible, signed, and include the writer's complete name, phone number, email address, and mailing address). The objection to the approval of the application must be based on: (l) Impairment; if impairment, you must specifically identify your water rights; and/or (2) Public Welfare/Conservation of Water; if public welfare or conservation of water within the state of New Mexico, you must show how you will be substantially and specifically affected. The written protest must be filed, in triplicate, with the State Engineer, 1680 Hickory Loop, Suite J. Las Cruces, NM 88005, on or before March 13, 2020. Facsimiles (faxes) will be accepted as a valid protest if the hard copy is hand-delivered or mailed and postmarked within 24-hours of the facsimile. Mailing postmark will be used to validate the 24-hour period. Protests can be faxed to the Office of the State Engineer, (575) 524-6160. If no valid protest or objection is filed, the State Engineer will evaluate the application in accordance with the provisions of Chapter 72 NMSA 1978.

Dates: 01/10, 01/17, 01/24, 2020

NOTICE is hereby given that on December 18, 2019, Jesus L. Rios Quintana, PO Box 13964, Las Cruces NM, 88013 filed with the STATE ENGINEER Application No. LRG-17890-POD1, OSE File No. LRG- 17900-1 for Permit to Change an Existing Water Right within the Lower Rio Grande Underground Water Basin of the State of New Mexico by using existing domestic well LRG-17890-POD1 located within NE ¼ NW ¼ of Section 35, Township 22S, Range IE, NMPM, and more specifically where Latitude and Longitude intersect at 32°2121.4"N, 106°4848.8"W (WGS84) on land owned by the applicant, to replace the use of existing well LRG-813 located within the SE ¼ NW ¼ of Section 35, Township 22S, Range 1 East, NMPM, and more specifically where Latitude and Longitude intersect at 32°21 '7.9"N, 106°48 147.5" W (WGS84) on land owned by Sammy and Josie Chavez for the continued diversion of the amount of water subject to all conditions and provisions contained in the August 22, 2011 Final Judgment and Settlement Agreement in Stream System Issue No. 101, SS-97-101, combined with surface water from the Elephant Butte Irrigation District for the irrigation of 4.86 acres of land, owned by the applicant, located within the NW ¼ of Section 35, Township 22S, Range IE, NMPM, as described by Subfile No. LRN-28-008-0100 of the Lower Rio Grande Hydrographic Survey. The sites of wells LRG-813 and proposed well LRG-17890-POD1 are located north of Las Cruces, NM and can be found off of San Ysidro Rd. Well LRG-813 will be retained for other rights. The applicant has requested emergency authorization to use proposed well under NMSA, 1978, Section 72-12-23. Dona Ana is the County affected by the diversion and in which the water has been or will be put to beneficial use. This notice is ordered to be published in the Bulletin.

To view the application and supporting documentation contact the State Engineer District Office to arrange a date and time for an appointment located at 1680 Hickory Loop, Suite J, Las Cruces, NM 88005.

Any person, firm or corporation or other entity having standing to file objections or protests shall do so in writing (objection must be legible, signed, and include the writer's complete name, phone number, email address, and mailing address). The objection to the approval of the application must be based on: (l) Impairment; if impairment, you must specifically identify your water rights; and/or (2) Public Welfare/Conservation of Water; if public welfare or conservation of water within the state of New Mexico, you must show how you will be substantially and specifically affected. The written protest must be filed, in triplicate, with the State Engineer, 1680 Hickory Loop, Suite J, Las Cruces, NM 88005 on or before March 6, 2020. Facsimiles (faxes) will be accepted as a valid protest if the hard copy is hand-delivered or mailed and postmarked within 24-hours of the facsimile. Mailing postmark will be used to validate the 24hour period. Protests can be faxed to the Office of the State Engineer, at 575-524-6160. If no valid protest or objection is filed, the State Engineer will evaluate the application in accordance with the provisions of Chapter 72 NMSA 1978.

Dates: 01/10, 01/17, 01/24, 2020

NOTICE OF INTENT TO APPROVE

Notice is hereby given that the Las Cruces City Council will hold a Public Hearing to discuss approval or disapproval of the issuance of a Small Brewer 2nd Off-Site Location Liquor License to Icebox Brewing, LLC, d/b/a Icebox Brewing Company, to be located at 139 North Main Street, Las Cruces, New Mexico, 88001.
The Public Hearing will be held as part of the regularly scheduled meeting of the City Council on Tuesday, February 18, 2020, beginning at 1:00 p.m., in the City Council Chambers, 700 North Main Street, City Hall. If passed, the Director of Alcoholic Beverage Control of the State of New Mexico Regulation & Licensing Department may approve the issuance of the license.

Witness my hand and seal this 8 day of January 2020.

/s/ Christine Rivera
Christine Rivera, Acting City Clerk

Date: 01/17, 01/24, 2020

STATE OF NEW MEXICO COUNTY OF DONA ANA THIRD JUDICIAL DISTRICT COURT

No. D-307-CV-2019-03010
Judge Marci E. Beyer

THE MATTER OF THE PETITION OF MALACHI ISAIAH BERNAL, FOR CHANGE OF NAME

AMENDED NOTICE OF PETITION TO CHANGE

NOTICE IS HEREBY GIVEN that **MALACHI ISAIAH BERNAL**, a resident of the City of Las Cruces, County of Dona Ana, State of New Mexico, and over the age of fourteen years, has filed a Petition to Change Name in the Third Judicial District Court, Dona Ana County, New Mexico, wherein he seeks to change his name from MALACHI ISAIAH BERNAL to MALACHI IAN MANNING, and that the Petition will be heard before the HONORABLE MARCI E. BEYER, District Judge, on the 26th day of February, 2020, at the hour of 3:00 p.m., at the Dona Ana County Courthouse, 201 W. Picacho Avenue, Las Cruces, New Mexico.

Respectfully Submitted:
Malachi Bernal
5743 Venegas DR.
Las Cruces, NM 88007
307-321-7335

Dates: 01/24, 01/31, 2020

STATE OF NEW MEXICO COUNTY OF DONA ANA THIRD JUDICIAL DISTRICT COURT

No. D-307-PB-2019-00174
Judge Martin, James T.

IN THE MATTER OF THE ESTATE OF BEVERLY J. ROTHWELL, Deceased.

NOTICE TO CREDITORS

NOTICE IS HEREBY GIVEN that the undersigned TARA ROTHWELL, f/k/a TARA ROTHWELL CLARK, has been appointed Personal Representative of this estate. All persons having claims against this estate are required to present their claims within four (4) months after the date of the first publication of this Notice or the claims will be forever barred. Claims must be presented either to the Personal Representative c/o The Law Offices of Dana M. Kyle, P.O. Box 2277, Las Cruces, New Mexico 88004, or filed with the Third Judicial District Court of Dona Ana County, 201 W. Picacho, Suite A, Las Cruces, New Mexico 88005.

Dated this 6th day of January, 2020.

/s/Tara Rothwell
TARA ROTHWELL, f/k/a TARA ROTHWELL CLARK, Personal Representative of the Estate of BEVERLY J. ROTHWELL, deceased.

Prepared by:
The Law Offices of Dana M. Kyle, P.A.
/s/ Dana M. Kyle
Dana M. Kyle
P.O. Box 2277
Las Cruces, New Mexico 88004-2277
(575) 525-0020
(575) 525-0017 fax
Attorney for Personal Representative

Dates: 01/17, 01/24, 01/31, 2020

STATE OF NEW MEXICO COUNTY OF DONA ANA THIRD JUDICIAL DISTRICT COURT

No. D-307-PB-2019-00171
Judge Martin, James T.

IN THE MATTER OF THE ESTATE OF RONALD HAGMAN

Deceased.

NOTICE TO CREDITORS

NOTICE IS HEREBY GIVEN that the undersigned **REBECCA VASGAARD** has been appointed Personal Representative of this estate. All persons having claims against this estate are required to present their claims within four (4) months after the date of the first publication of this Notice or the claims will be forever barred. Claims must be presented either to the Personal Representative c/o The Law Offices of Dana M. Kyle, P.O. Box 2277, Las Cruces, New Mexico 88004, or filed with the Third Judicial District Court of Dona Ana County, 201 W. Picacho, Suite A, Las Cruces, New Mexico 88005.

Dated this 17th day of December, 2020.

/s/ Rebecca Vasgaard
REBECCA VASGAARD, Personal Representative of the Estate of RONALD HAGMAN, deceased.

Prepared by:

The Law Offices of Dana M. Kyle, P.A.
/s/ Dana M. Kyle
Dana M. Kyle
P.O. Box 2277
Las Cruces, New Mexico 88004-2277
(575) 525-0020
(575) 525-0017 fax
Attorney for Personal Representative

Dates: 01/17, 01/24, 01/31, 2020

STATE OF NEW MEXICO COUNTY OF DONA ANA THIRD JUDICIAL DISTRICT COURT

NO. D-307-CV-2019-00040

SUN WEST MORTGAGE COMPANY, INC. D/B/A SUN WEST MORTGAGE USA, INC., Plaintiff,
v.

MICHAEL YBARRA, THE UNKNOWN SPOUSE OF MICHAEL YBARRA, Defendants.

NOTICE OF SALE

NOTICE IS HEREBY GIVEN that the undersigned Special Master will, on February 11, 2020 at 11:00 AM, outside the main entrance of the 3rd Judicial District Courthouse, 201 W. Picacho, Las Cruces, State of New Mexico, sell and convey to the highest bidder for cash all the right, title, and interest of the above-named defendants in and to the following described real estate located in said County and State:
Lot numbered 7 in Block numbered 2 of Amended Ridgecrest Addition, Las Cruces Dona Ana County, New Mexico, as the same is shown and designated on the plat of said Amended Ridgecrest Addition, filed in the office of the County Clerk of Dona Ana County, New Mexico on December 30, 1964 in Plat Book 9, folio 53-54.

The address of the real property is 2602 Claude Dove Dr, Las Cruces, NM 88011. Plaintiff does not represent or warrant that the stated street address is the street address of the described property; if the street address does not match the legal description, then the property being sold herein is the property more particularly described above, not the property located at the street address; any prospective purchaser at the sale is given notice that it should verify the location and address of the property being sold. Said sale will be made pursuant to the judgment entered on November 15, 2019 in the above entitled and numbered cause, which was a suit to foreclose a mortgage held by the above Plaintiff and wherein Plaintiff was adjudged to have a lien against the above-described real es-

LEGAL NOTICES

Las Cruces Bulletin - your legal publication for Las Cruces and Doña Ana County, New Mexico

tate in the sum of $149,361.37 plus interest from July 27, 2019 to the date of sale at the rate of 4.250% per annum, the costs of sale, including the Special Master's fee, publication costs, and Plaintiff's costs expended for taxes, insurance, and keeping the property in good repair. Plaintiff has the right to bid at such sale and submit its bid verbally or in writing. The Plaintiff may apply all or any part of its judgment to the purchase price in lieu of cash.

At the date and time stated above, the Special Master may postpone the sale to such later date and time as the Special Master may specify.

NOTICE IS FURTHER GIVEN that this sale may be subject to a bankruptcy filing, a pay off, a reinstatement or any other condition that would cause the cancellation of this sale. Further, if any of these conditions exist, at the time of sale, this sale will be null and void, the successful bidder's funds shall be returned, and the Special Master and the mortgagee giving this notice shall not be liable to the successful bidder for any damages.

NOTICE IS FURTHER GIVEN that the real property and improvements concerned with herein will be sold subject to any and all patent reservations, easements, all recorded and unrecorded liens not foreclosed herein, and all recorded and unrecorded special assessments and taxes that may be due. Plaintiff and its attorneys disclaim all responsibility for, and the purchaser at the sale takes the property subject to, the valuation of the property by the County Assessor as real or personal property, affixture of any mobile or manufactured home to the land, deactivation of title to a mobile or manufactured home on the property, if any, environmental contamination on the property, if any, and zoning violations concerning the property, if any.

NOTICE IS FURTHER GIVEN that the purchaser at such sale shall take title to the above-described real property subject to rights of redemption.

Margaret Lake
Special Master
Pro Legal Services, LLC
201 Eubank Blvd. NE, Suite A1
Albuquerque, NM 87123
(505)715-3711

Dates: 01/10, 01/17, 01/24, 01/31, 2020

STATE OF NEW MEXICO COUNTY OF DONA ANA THIRD JUDICIAL DISTRICT COURT

No. D-307-PB-2019-00166
Judge Arrieta, Manuel I.

IN THE MATTER OF THE ESTATE OF ROBERT FAUBION, a/k/a ROBERT C. FAUBION

Deceased.

NOTICE TO CREDITORS

NOTICE IS HEREBY GIVEN that the undersigned KATHLEEN FAUBION, a/k/a KATHLEEN D. FAUBION, has been appointed Personal Representative of this estate. All persons having claims against this estate are required to present their claims within four (4) months after the date of the first publication of this Notice or the claims will be forever barred. Claims must be presented either to the Personal Representative c/o The Law Offices of Dana M. Kyle, P.O. Box 2277, Las Cruces, New Mexico 88004, or filed with the Third Judicial District Court of Dona Ana County, 201 W. Picacho, Suite A, Las Cruces, New Mexico 88005.

Dated this 8th day of January, 2020.

/s/ Kathleen Faubion

KATHLEEN FAUBION, a/k/a KATHLEEN D. FAUBION, Personal Representative of the Estate of ROBERT FAUBION, a/k/a ROBERT C. FAUBION, deceased.

Prepared by:
The Law Offices of Dana M. Kyle, P.A.
/s/ Dana M. Kyle
Dana M. Kyle
P.O. Box 2277
Las Cruces, New Mexico 88004-2277
(575) 525-0020
(575) 525-0017 fax
Attorney for Personal Representative

Dates: 01/17, 01/24, 01/31, 2020

STATE OF NEW MEXICO COUNTY OF DONA ANA THIRD JUDICIAL DISTRICT

Case No.:
D-307-CV-2015-02235

NATIONSTAR MORTGAGE LLC D/B/A CHAMPION MORTGAGE COMPANY, Plaintiff,

vs.

GEORGE EDWARD GAEDE; UNKNOWN SPOUSE OF GEORGE EDWARD GAEDE; MARLITA LAVONNE TAYLOR; UNKNOWN SPOUSE OF MARLITA LAVONNE TAYLOR; UNITED STATES OF AMERICA BY AND THROUGH THE SECRETARY OF HOUSING AND URBAN DEVELOPMENT; OCCUPANTS OF THE PROPERTY, Defendants.

NOTICE OF FORECLOSURE SALE

PLEASE TAKE NOTICE that the above-entitled Court, having appointed me or my designee as Special Master in this matter with the power to sell, has ordered me to sell the real property (the "Property") situated in Dona Ana County, New Mexico, commonly known as 615 Monte Vista Avenue, Las Cruces, NM 88005, and more particularly described as follows:

LOT NUMBERED 7 OF COLLEGE PLACE SUBDIVISION, LAS CRUCES, NEW MEXICO, AS THE SAME IS SHOWN AND DESIGNATED ON THE PLAT OF SAID COLLEGE PLACE SUBDIVISION, FILED IN THE OFFICE OF THE COUNTY CLERK OF DONA ANA COUNTY, NEW MEXICO ON JULY 24, 1956 IN PLAT BOOK 7, FOLIO 73.

If there is a conflict between the legal description and the street address, the legal description shall control. The sale is to begin at 10:45 AM on February 20, 2020, Third Judicial District Courthouse, City of Las Cruces, County of Dona Ana, State of New Mexico, at which time I will sell to the highest and best bidder for cash, in lawful currency of the United States of America, the Property to pay expenses of sale, and to satisfy the foreclosure Judgment granted on December 17, 2019, in the total amount of $179,429.28, with interest at the rate of $5.42999% per annum from June 30, 2019 through the date of the sale. The sale is subject to the entry of an Order by this Court approving the sale.

NOTICE IS FURTHER GIVEN that the real property and improvements concerned with herein will be sold subject to any and all patent reservations, easements, and all taxes and utility liens, special assessments and taxes that may be due. Nationstar Mortgage LLC D/B/A Champion Mortgage Company, its attorneys, and the undersigned Special Master, disclaim all responsibility for, and the purchaser at the sale takes the property "as is," in its present condition, subject to the valuation of the property by the County Assessor as real or personal property, affixture of any mobile or manufactured home to the land, deactivation of title to a mobile or manufactured home on the property, if any, environmental contamination on the property, if any, and zoning violations concerning the property, if any.

NOTICE IS FURTHER GIVEN that the purchaser at such sale shall take title to the above described real property subject to a one (1) month right of redemption.

PROSPECTIVE PURCHASERS AT SALE ARE ADVISED TO MAKE THEIR OWN EXAMINATION OF THE TITLE AND THE CONDITION OF THE PROPERTY AND TO CONSULT THEIR OWN ATTORNEY BEFORE BIDDING.

By: Robert Doyle
c/o Legal Process Network
P.O. Box 51526
Albuquerque, NM 87181

2 NM-15-686897-JUD
IDSPub #0159744

1/17/2020 1/24/2020
1/31/2020 2/7/2020

STATE OF NEW MEXICO COUNTY OF DONA ANA THIRD JUDICIAL DISTRICT

Case No.:
D-307-CV-2019-02095

U.S. BANK NATIONAL ASSOCIATION, Plaintiff,

vs.

BRENDON A HUERTA AKA BRENDON HUERTA; NEW MEXICO MORTGAGE FINANCE AUTHORITY, Defendants.

NOTICE OF FORECLOSURE SALE

PLEASE TAKE NOTICE that the above-entitled Court, having appointed me or my designee as Special Master in this matter with the power to sell, has ordered me to sell the real property (the "Property") situated in Dona Ana County, New Mexico, commonly known as 1731 Anita Drive, Las Cruces, NM 88001, and more particularly described as follows:

LOT 25, BLOCK 1, OF UNIT NO. 2, LOMA HEIGHTS SOUTH, LOCATED IN THE CITY OF LAS CRUCES, COUNTY OF DONA ANA, STATE OF NEW MEXICO AS SHOWN ON PLAT THEREOF RECORDED ON MARCH 23, 1965 IN PLAT BOOK 9, AT PAGE(S) 61-62 AS PLAT NO. 646, RECORDS OF DONA ANA COUNTY.

If there is a conflict between the legal description and the street address, the legal description shall control. The sale is to begin at 11:30 am on January 28, 2020, Third Judicial District Courthouse, City of Las Cruces, County of Dona Ana, State of New Mexico, at which time I will sell to the highest and best bidder for cash, in lawful currency of the United States of America, the Property to pay expenses of sale, and to satisfy the foreclosure Judgment granted on November 27, 2019, in the total amount of $118,195.09, with interest at the rate of 4.75000% per annum from October 1, 2019 through the date of the sale. The sale is subject to the entry of an Order by this Court approving the sale.

NOTICE IS FURTHER GIVEN that the real property and improvements concerned with herein will be sold subject to any and all patent reservations, easements, and all taxes and utility liens, special assessments and taxes that may be due. U.S. Bank National Association, its attorneys, and the undersigned Special Master, disclaim all responsibility for, and the purchaser at the sale takes the property "as is," in its present condition, subject to the valuation of the property by the County Assessor as real or personal property, affixture of any mobile or manufactured home to the land, deactivation of title to a mobile or manufactured home on the property, if any, environmental contamination on the property, if any, and zoning violations concerning the property, if any.

NOTICE IS FURTHER GIVEN that the purchaser at such sale shall take title to the above described real property subject to a one (1) month right of redemption.

PROSPECTIVE PURCHASERS AT SALE ARE ADVISED TO MAKE THEIR OWN EXAMINATION OF THE TITLE AND THE CONDITION OF THE PROPERTY AND TO CONSULT THEIR OWN ATTORNEY BEFORE BIDDING.

By: Margaret Lake
201 Eubank NE Suite #A1
Albuquerque, NM 87123

2 NM-19-862191-JUD
IDSPub #0159362

1/3/2020 1/10/2020
1/17/2020 1/24/2020

STATE OF NEW MEXICO COUNTY OF DONA ANA THIRD JUDICIAL DISTRICT

Case No.:
D-307-CV-2019-00587

WELLS FARGO USA HOLDINGS, INC., Plaintiff,

vs.

REX R BERRYHILL, THE UNKNOWN HEIRS, DEVISEES AND LEGATEES OF DORA MADELEINE BERRYHILL AKA DORA M BERRYHILL, DECEASED, GE MONEY BANK, Defendants.

NOTICE OF FORECLOSURE SALE

PLEASE TAKE NOTICE that the above-entitled Court, having appointed me or my designee as Special Master in this matter with the power to sell, has ordered me to sell the real property (the "Property") situated in Dona Ana County, New Mexico, commonly known as 2104 Bellamah Dr, Las Cruces, NM 88001, and more particularly described as follows:

LOT 9, BLOCK 17C, DALE BELLAMAH MANOR SECTION 2, PLAT 5, BELLAMAH DRIVE, IN THE CITY OF LAS CRUCES, DONA ANA COUNTY, NEW MEXICO, AS THE SAME IS SHOWN AND DESIGNATED ON PLAT NO. 501 THEREOF, FILED FOR RECORD IN THE OFFICE OF THE COUNTY CLERK OF SAID COUNTY ON FEBRUARY 18, 1959, AND RECORDED IN BOOK 8, PAGE 39, PLAT RECORDS.

If there is a conflict between the legal description and the street address, the legal description shall control. The sale is to begin at 10:45 AM on February 20, 2020, Third Judicial District Courthouse, City of Las Cruces, County of Dona Ana, State of New Mexico, at which time I will sell to the highest and best bidder for cash, in lawful currency of the United States of America, the Property to pay expenses of sale, and to satisfy the foreclosure Judgment granted on December 17, 2019, in the total amount of $137,389.03, with interest at the rate of 6.255% per annum from September 20, 2019 through the date of the sale. The sale is subject to the entry of an Order by this Court approving the sale.

NOTICE IS FURTHER GIVEN that the real property and improvements concerned with herein will be sold subject to any and all patent reservations, easements, and all taxes and utility liens, special assessments and taxes that may be due. Wells Fargo USA Holdings, Inc., its attorneys, and the undersigned Special Master, disclaim all responsibility for, and the purchaser at the sale takes the property "as is," in its present condition, subject to the valuation of the property by the County Assessor as real or personal property, affixture of any mobile or manufactured home to the land, deactivation of title to a mobile or manufactured home on the property, if any, environmental contamination on the property, if any, and zoning violations concerning the property, if any.

NOTICE IS FURTHER GIVEN that the purchaser at such sale shall take title to the above described real property subject to a one (1) month right of redemption.

PROSPECTIVE PURCHASERS AT SALE ARE ADVISED TO MAKE THEIR OWN EXAMINATION OF THE TITLE AND THE CONDITION OF THE PROPERTY AND TO CONSULT THEIR OWN ATTORNEY BEFORE BIDDING.

By: Robert Doyle
c/o Legal Process Network
P.O. Box 51526
Albuquerque, NM 87181

2 NM-19-850415-JUD
IDSPub #0159667

1/17/2020 1/24/2020
1/31/2020 2/7/2020

STATE OF NEW MEXICO COUNTY OF DONA ANA THIRD JUDICIAL DISTRICT COURT

NO. D-307-CV-2017-00679

MRH SUB I LLC, Plaintiff,

v.

CRESCENCIO A. HIDALGO, EMMA L. HIDALGO, WILMINGTON FINANCE, INC., CITIMORTGAGE, INC., KRISTEN GARCIA AND STATE FARM MUTUAL AUTOMOBILE INSURANCE COMPANY, Defendants.

NOTICE OF SALE

NOTICE IS HEREBY GIVEN that the undersigned Special Master will, on February 11, 2020 at 11:00 AM, outside the main entrance of the 3rd Judicial District Courthouse, 201 W. Picacho, Las Cruces, State of New Mexico, sell and convey to the highest bidder for cash all the right, title, and interest of the above-named defendants in and to the following described real estate located in said County

LEGAL NOTICES

Las Cruces Bulletin - your legal publication for Las Cruces and Doña Ana County, New Mexico

and State:

Lot 2, Block M, LEGENDS WEST SUBDIVISION PEASE II, in the City of Las Cruces, Dona Ana County, New Mexico, as the same is shown and designated on Plat No. 4152, thereof filed for record in the Office of the County Clerk of said county on May 19, 2005, and recorded in Book 21, Pages 208-209, Plat Records.

The address of the real property is 1331 Magoffin Place, Las Cruces, NM 88007. Plaintiff does not represent or warrant that the stated street address is the street address of the described property; if the street address does not match the legal description, then the property being sold herein is the property more particularly described above, not the property located at the street address; any prospective purchaser at the sale is given notice that it should verify the location and address of the property being sold. Said sale will be made pursuant to the judgment entered on December 17, 2019 in the above entitled and numbered cause, which was a suit to foreclose a mortgage held by the above Plaintiff and wherein Plaintiff was adjudged to have a lien against the above-described real estate in the sum of $187,920.82 plus interest from September 1, 2019 to the date of sale at the rate of 5.030% per annum, the costs of sale, including the Special Master's fee, publication costs, and Plaintiff's costs expended for taxes, insurance, and keeping the property in good repair. Plaintiff has the right to bid at such sale and submit its bid verbally or in writing. The Plaintiff may apply all or any part of its judgment to the purchase price in lieu of cash.

At the date and time stated above, the Special Master may postpone the sale to such later date and time as the Special Master may specify.

NOTICE IS FURTHER GIVEN that this sale may be subject to a bankruptcy filing, a pay off, a reinstatement or any other condition that would cause the cancellation of this sale. Further, if any of these conditions exist, at the time of sale, this sale will be null and void, the successful bidder's funds shall be returned, and the Special Master and the mortgagee giving this notice shall not be liable to the successful bidder for any damages.

NOTICE IS FURTHER GIVEN that the real property and improvements concerned with herein will be sold subject to any and all patent reservations, easements, all recorded and unrecorded liens not foreclosed herein, and all recorded and unrecorded special assessments and taxes that may be due. Plaintiff and its attorneys disclaim all responsibility for, and the purchaser at the sale takes the property subject to, the valuation of the property by the County Assessor as real or personal property, affixture of any mobile or manufactured home to the land, deactivation of title to a mobile or manufactured home on the property, if any, environmental contamination on the property, if any, and zoning violations concerning the property, if any.

NOTICE IS FURTHER GIVEN that the purchaser at such sale shall take title to the above-described real property subject to rights of redemption.

Margaret Lake
Special Master
Pro Legal Services, LLC
201 Eubank Blvd. NE, Suite A1
Albuquerque, NM 87123
(505)715-3711

Dates: 01/10, 01/17, 01/24, 01/31, 2020

STATE OF NEW MEXICO
COUNTY OF DONA ANA
THIRD JUDICIAL DISTRICT

No. D-0307-PB 2019 00123
Judge Manuel I. Arrieta

IN THE MATTER OF THE ESTATE OF Wallace Richard Vaughn, Deceased.

NOTICE OF HEARING BY PUBLICATION

THE STATE OF NEW MEXICO:

TO: ALL UNKNOWN HEIRS OF WALLACE RICHARD VAUGHN, DECEASED, AND ALL UNKNOWN PERSONS WHO HAVE OR CLAIM ANY INTEREST IN THE ESTATE OF WALLACE RICHARD VAUGHN, DECEASED, OR IN THE MATTER BEING LITIGATED IN THE HEREINAFTER MENTIONED HEARING.

Hearing on the petition filed by petitioner, Otha Jane Chandler, which petition provides for an order of formal probate of Will of the decedent Wallace Richard Vaughn and determining his heirs and the appointment of Otha Jane Chandler as Personal Representative of the Estate will be held in the Dona Ana County District Court, 201 W. Picacho Avenue, Las Cruces, New Mexico on the 11th day of February, 2020, at 11:00 a.m.

Pursuant to §45 1 401, NMSA 1978, notice of the time and place of hearing on said petition is hereby given you by publication, once each week, for three consecutive weeks.

WITNESS our hands and seal of this Court.

DATED this 25 day of November, 2019.

David S Borunda
Clerk of the District Court

(seal)

By: /s/ Joe M. Martinez
Deputy -Joe M Martinez

Benting Law Firm, LLC
By: /s/ Tyler W. Benting
Tyler W. Benting
Attorney for Petitioner
115 E. Ash Street
Deming, NM 88030
Ph: 575.546.6300
Fax: 575.546.4053
tyler@bentinglaw.com

Dates: 01/17, 01/24, 01/31, 2020

STATE OF NEW MEXICO
COUNTY OF DOÑA ANA
THIRD JUDICIAL DISTRICT COURT

NO. CV-2019-3376
MARCI E. BEYER

IN THE MATTER OF THE PETITION OF TONY R. CHAVEZ FOR CHANGE OF NAME OF LEVI ARTURO CHAVEZ URQUIDI

NOTICE OF PETITION TO CHANGE NAME (OF PERSON UNDER 14 YEARS OF AGE)

NOTICE IS HEREBY GIVEN that TONY R. CHAVEZ, has filed a Petition to Change Name of his child from LEVI ARTURO CHAVEZ URQUIDI to LEVI URQUIDI CHAVEZ. This Petition will be heard before the Honorable Marci E. Beyer, District Judge, on the 26th day of February 2020, at the hour of 3:00 p.m., at the Doña Ana County Courthouse, 201 W. Picacho Ave. , Las Cruces, New Mexico.

Submitted by:
Tony R. Chavez
3506 Rinconada Blvd
Las Cruces NM 88012

Dates: 01/24, 01/31, 2020

STATE OF NEW MEXICO
COUNTY OF DOÑA ANA
THIRD JUDICIAL DISTRICT COURT

NO. CV-2019-03333
JAMES T. MARTIN

IN THE MATTER OF THE PETITION OF LISA ELAINE BREWTON GILLIS FOR CHANGE OF NAME

NOTICE OF PETITION TO CHANGE NAME

NOTICE IS HEREBY GIVEN that Lisa Elaine Brewton Gillis, a resident of Las Cruces, County of Doña Ana, and State of New Mexico, and over the age of fourteen years, has filed a Petition to Change Name in the Third Judicial District Court, Doña Ana County, New Mexico, wherein she seeks to change her name from Lisa Elaine Brewton Gillis to Lisa Elaine Brewton, and that this Petition will be heard before the Honorable James T. Martin, District Judge, on the 18th day of February 2020, at the hour of 3:30 p.m.,at the Doña Ana County Courthouse, 201 W. Picacho Ave. , Las Cruces, New Mexico.

Respectfully submitted :
/s/ Lisa Elaine Brewton Gillis
Lisa Elaine Brewton Gillis
PO Box 431
Radium Springs, NM 88054
575-644-2836

Dates: 01/17, 01/24, 2020

STATE OF NEW MEXICO
COUNTY OF DOÑA ANA
THIRD JUDICIAL DISTRICT COURT

NO. CV-2020-10
JAMES T. MARTIN

IN THE MATTER OF THE PETITION OF JOSHUA SID OBERMAN FOR CHANGE OF NAME

NOTICE OF PETITION TO CHANGE NAME

NOTICE IS HEREBY GIVEN that Joshua Sid Oberman, a resident of Las Cruces, County of Doña Ana, and State of New Mexico, and over the age of fourteen years, has filed a Petition to Change Name in the Third Judicial District Court, Doña Ana County, New Mexico, wherein he seeks to change his name from Joshua Sid Oberman to Joshua Lara, and that this Petition will be heard before the Honorable James T. Martin, District Judge, on the 18th day of February 2020, at the hour of 11:30 a.m.,at the Doña Ana County Courthouse, 201 W. Picacho Ave., Las Cruces, New Mexico.

Respectfully submitted :
/s/ Joshua Sid Oberman
Joshua Sid Oberman
708 Casad Rd.
La Union, NM 88021
915-549-5612

Dates: 01/24, 01/31, 2020

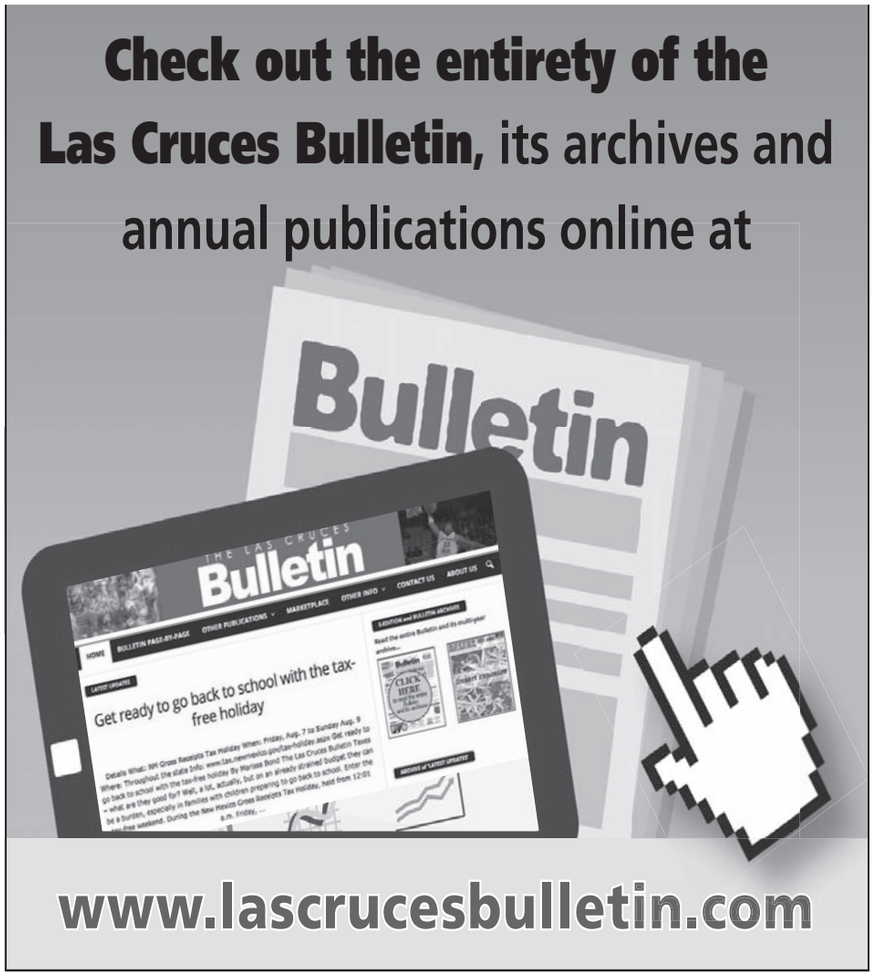

Rock & roll never forgets

By JESS WILLIAMS
Las Cruces Bulletin

Back in 2005, a group of local musicians decided they wanted to keep the music of the '50s and '60s alive and kicking in the Mesilla Valley, so they formed a band called "Remember Then."

In 2013, former Las Cruces Mayor Ruben Smith joined the combo as a sax player and vocalist, and he brought along another vocalist, Barb Edmonds.

The band recorded an album in 2015, featuring 12 tracks, and they have played all over New Mexico, including gigs in Albuquerque. They have opened for such rock icons as The Coasters, The Platters, The Drifters and The Crystals, and they did a performance a couple of years ago on the NMSU campus with a Neil Diamond tribute performer, Chris Waggoner.

The band's lineup has changed a bit through the years, and many of the members belong to more than one band, so it's sometimes hard to wrangle all the schedules to accommodate rehearsals and concert dates, but Smith and Edmonds had been managing to keep it all together.

Right up until around Christmas of 2019, when Smith said he was done wrangling and wanted to stage one more performance and then dim the lights on "Remember Then." Everyone agreed to the idea of the show, which will be staged Feb. 1 at the Rio Grande Theatre, but Edmonds strongly objected to the idea of putting the band in mothballs, and it took her less than two weeks to bring Smith around.

"The show must go on," she told him. And it will.

Still, the Feb. 1 show will be unique in that it will bring back to the stage some of the original band members who dropped off at some point along the way. The current lineup of Smith, Edmonds, Bill Bell, Miguel Torres, Ruben Galvan and Gary Parker will be joined on stage by Phil Holmes, Rudy Apodaca, Genie Pettes, Ron Leone and Gordon Butler. The show will be dedicated to the band's original drummer, Royce Bandle, who died in June of 2018.

"This show will be different than anything we've done before," Smith said. "We'll be doing standards of the '50s and '60s, but we're also throwing in a few surprises. You might hear some country songs and recent pop tunes.

SEE FORGETS, PAGE 25

Ruben Smith and Barb Edmonds are ready to rock and roll at least one more time as vocalists for "Remember Then," who will play a special reunion concert Feb. 1 at the Rio Grande Theatre.

BULLETIN PHOTO BY JESS WILLIAMS

If you go:

WHAT: "Remember Then" – Reunion Plus

WHEN: Saturday, Feb. 1

WHERE: Rio Grande Theatre

DOORS OPEN AT: 6:30 p.m.

CONCERT BEGINS AT: 7 p.m.

TICKETS: $25 each

COURTESY PHOTO

"Remember Then": Bringing back the energetic rock and roll of the '50s and '60s.

"Remember Then"

Ruben Smith is a former mayor of Las Cruces who plays saxophone and vocals. He has performed with a variety of area classical and symphony orchestras. He's been playing music since he was 10.

Barb Edmonds is a vocalist who took up music in seventh grade. She has performed with several bands, and has released two CDs, and she continues to record with Dennis Anderson of The Coasters.

Phil Holmes plays bass guitar and vocals. He toured for 15 years with various bands, including the Four Dimensions, and is a sought-after stage and studio musician.

Ron Leone plays lead trumpet and flugelhorn, and he sings both baritone and falsetto. He has played with numerous bands in major cities, and debuted at the 1964 World's Fair with a band called "Soul Expression."

Genie Pettes started playing drums at the age of 14 at Alameda Junior High. When he was 18, he started his own band called "Starliner," and they continue to perform regionally. He also competes in track events in Senior Olympics.

Rudy Apodaca plays keyboards. He comes from a family of musicians and has toured nationally with various bands and Las Vegas-style show groups. He was inspired by his family and the music of James Brown.

Ruben Galvan has played drums and percussion for more than 30 years, playing with several area artists and groups. He is a mainstay in the Las Cruces/El Paso jazz scene.

Bill Bell learned to play guitar by ear, and he started out playing slide trombone in junior high in Las Cruces. He has played vintage rock with Crystal Ship and other local groups.

Miguel Torres has been a part of the local music scene since 2000, playing a variety of instruments in a myriad of Las Cruces-based groups. His main instrument is piano, and his favorite genre is jazz.

Gary Parker started taking guitar lessons when he was nine and started playing in bands by the time he was 12. He started playing bass at the age of 14. He currently is working with two local '50s/'60s classic rock bands.

Gordon Butler started playing piano at nine years old and changed to violin soon after. He comes from a prolific musical family. He has played with the El Paso and Las Cruces Symphony's for decades, as well as with several country bands.

FORGETS

CONTINUED FROM 24

There will be some gems."

The two-hour show will be played in two sets, and all of the talent on the stage is homegrown, local musicianship, with the exception of Ron Leone, Edmonds said. "Most of us started playing music back in junior high schools all over Las Cruces way back when," she said.

"This'll be the only concert I know of performing this genre with all local musicians who came up through the public schools," Smith said. "We're all little kids who grew up on these songs."

COURTESY PHOTO

Smith and Edmonds on vocals

And because Edmonds talked Smith into keeping the band alive well beyond the Feb. 1 show date, the band is always available for bookings. "Remember Then" is open to performing for reunions, birthday celebrations and other special events, as well as feature concerts when the venues and scheduling permit.

"Whatever we do will be high energy," she said. "We leave it all up there on the stage."

Smith can be reached at smithrubena@hotmail.com.

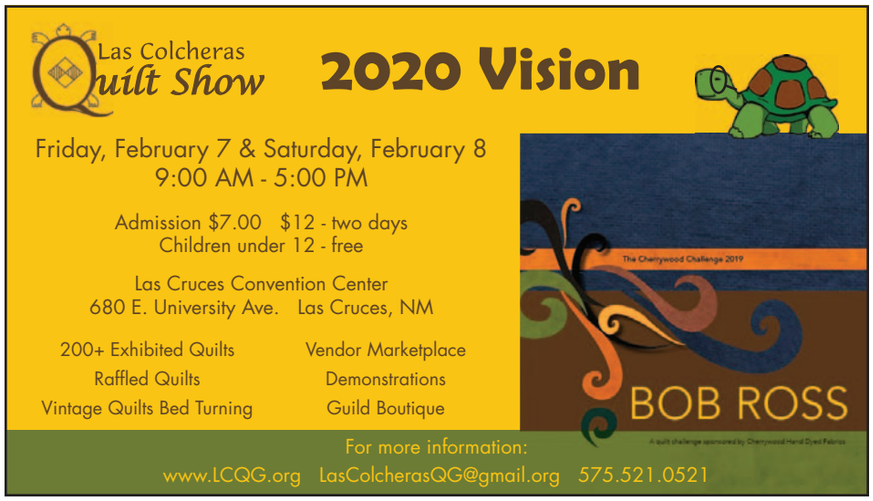

‘Arsenic & Old Lace’ rehearsals wrapping up

PHOTO BY BOB DIVEN, LAS CRUCES COMMUNITY THEATRE

Officer Klein (Mario Nuñez) attempts to arrest Mortimer Brewster (Nathan Harper) in a rehearsal of Las Cruces Community Theatre’s upcoming production of “Arsenic and Old Lace.” The play, written by Joseph Kesselring, opens Friday, Jan. 31, for a three-weekend run at LCCT, 313 N. Main St. downtown. In addition to Nuñez and Harper, the comedy’s cast includes Dawn Duncan, Virginia Ostendorf, Luz Francisco Resendez, James Boberg, Veronica Bissell, Stephanie Beauregard, Victor Roberts, Doug Abbott, Mike Cruz and Sage Drake. Veteran LCCT actor/director Darin Robert Cabot is the director. Performances are at 7:30 p.m. Fridays and Saturdays, Jan. 31-Feb. 1 and Feb. 7-8 and 14-15; and 2 p.m. Sundays, Feb. 2, 9 and 16. Ticket are $17 for adults, $14 for seniors, students and military, $10 for groups of 10 or more and for children under age 12. Tickets are available at lcctnm.org, by clicking on the show poster image. If you purchase tickets online, you can choose where you sit. Tickets are also available at the door before each performance. For more information, call LCCT at 575-523-1200. Visit www.lcctnm.org.

‘The Killing Game’

PHOTO BY PETER HERMAN, BLACK BOX THEATRE

Eugene Ionesco’s “The Killing Game” is playing at the Black Box Theatre, 430 N. Main St., downtown. Performances are at 8 p.m. Fridays and Saturdays, Jan. 24-25, Jan. 31-Feb. 1 and Feb. 7-8; 2:30 p.m. Sundays, Feb. 2 and 9; and 7 p.m. Thursday, Feb. 6. Tickets are $15 regular admission, $12 for students and seniors over age 65 and $10 for all seats for the Thursday night, Feb. 6 performance. The cast includes Teddy Aspen-Sanchez, Karen Buerdsell, Vanessa Dabovich, Gina DeMondo, Avra Elliot, Cassandra Galban, Erica Krauel, Taylor Landfair, Ed Montes, Joseluis Solorzano, Nancy Sorrells, Josh Taulbee and Robert Young. Marissa Bond is the director. For more information and tickets, call 575-523-1223 or visit http://no-strings.org/.

FRESH AIR WITH TERRY GROSS
NM STATE KRWG PUBLIC MEDIA npr
FRESH AIR with Terry Gross
Weekdays at 11am on FM 90.7 & krwg.org
Support KRWG at krwg.org • 888-922-5794

MOONBOW
ALTERATIONS • GIFT SHOP
We can make your clothes fit
NFL Items & Books by Local Authors!
225 E. Idaho #32 in La Mission Plaza
Hours: Tues., Thurs., Fri. - 10AM - 6PM
Closed Wed. | Saturday: 10AM - 2PM
Phone Number: 527-1411

We believe in ideas.
We believe in passion.
We believe in dreams.
We believe in you.
HIGHLANDS UNIVERSITY
nmhu.edu

Visit us at www.lascrucesbulletin.com

Ukrainian pianist at Rio Grande Theatre on Sunday

BULLETIN REPORT

Ukrainian pianist Alina Kiryayeva will perform classical favorites and contemporary pop hits in a concert beginning at 3 p.m. Sunday, Jan. 26, at the Rio Grande Theatre, 211 N. Main St. downtown.

Kiryayeva is conducting her second U.S. tour. She has performed in more than a dozen countries and is "best known for her innovative approach to presentation of classical music and superb command of her instrument," according to an LCCA news release.

Alina Kiryayev

Kiryayeva's show, "Modern Piano," features arrangements of classical favorites by Brahms, Bach and Mozart, along with unique renditions of popular music by artists like Simon & Garfunkel and The Rolling Stones.

LCCA has been presenting nationally acclaimed entertainment to the Mesilla Valley since 1944. The association has featured world-class artists such as Van Cliburn, Black Mountain Male Choir of Wales, Victor Borge and New York Theatre Ballet.

The performance is sponsored by the Las Cruces Civic Concert Association (LCCA) as part of its 2019-20 concert season.

Tickets are $25. Children under age 17 are admitted free with a ticketed adult. Students with a valid ID will be admitted for $5 at the door.

Tickets are available at www.lascrucescca.org or at the door, or call 505-225-1094.

Tresco

THANK YOU
to the community, Real Life Church & Calvary Baptist Church for helping us make the event a success!

NIGHT to Shine
SPONSORED BY THE TIM TEBOW FOUNDATION™

Official 2020 Commemorative Poster Reveal Party

Friday, January 31, 2020
6-9pm

Refreshments • Signed Poster
Discounted VIP Passes

$25 Admission

Las Cruces Museum of Nature & Science
411 N. Main Street • Las Cruces, New Mexico

For more information, visit:
www.LasCrucesFilmFest.com
or call (575) 649-6149

Tickets also available at the
Rio Grande Theatre and Visit Las Cruces (Cash Only)

LAS CRUCES INTERNATIONAL FILM FESTIVAL
MARCH 4-8, 2020

Colorful art wraps installed Downtown

Big Media Signs of El Paso vinyl graphic installers Miguel Lopez, left, and Steven Perez install a vinyl art wrap to a traffic-signal cabinet on the corner of Church Street and Griggs Avenue Tuesday morning, Jan. 14, as part of the Las Cruces Arts and Cultural District (ACD) Coordinating Council mini-murals public art project. A total of nine cabinets within the the downtown area are being wrapped with art created by Las Cruces artists. The one at Church and Griggs is called "Viva L'Arte" by Anahy Nuñez. Coordinating Council member Irene Oliver-Lewis was on hand for the installation and said the council is hopeful the project can be expanded to include the entire city. The project is funded by New Mexico MainStreet, Downtown Las Cruces Partnership and Court Youth Center. The wraps are expected to last about five years.

BULLETIN PHOTO BY MIKE COOK

CREDIT CAR$

Bring Us Your W2 and we'll file your taxes for FREE!

Turn Your W2 Into A Down Payment!

2012 FORD Fiesta
$180/Mo.
Stk # S5153. $8,999 Sale Price, $1,200 down, 0.06% APR, OAC @ 42 months.

2008 Kia Rondo Stk # S5158A	$5,999	2012 Chrysler 200 Stk # SS5069	$8,500
2007 Dodge Grand Caravan Stk # S5112	$6,999	2015 Chevrolet Sonic Stk # S5200	$8,999
2008 GMC Acadia Stk # S182A	$7,900	2014 Chevrolet Impala Stk # S5199	$8,999
2007 Saturn Vue Stk # S5160	$7,999	2011 Volkswagen Jetta Stk # S5095	$8,999

OPEN MON-SAT

CREDIT CAR$

Ask about our Guaranteed Credit Approval**

355 SOUTH VALLEY DRIVE
At The Corner Of Valley Dr. & Amador
575.523.8398

Get Pre-Approved Now: NoCreditLowCredit.com Se Habla Español

*Tax, title license & dealer transfer service fee additional. **May require: (a) a minimum down payment up to 15% of the cost of the vehicle you want to buy, (b) employment with a minimum monthly gross income of $800, (c) evidence of physical damage insurance, (d) proof of residence (ex: telephone or cable bill), (e) valid driver's license or other valid governmental-issued identification. See dealer for details.

Gourd artists return to Tombaugh Gallery in February

BULLETIN REPORT

The always-popular gourd artists are back at the Tombaugh Gallery, 2000 S. Solano Drive, in February, this time showing off their spirit animals.

Each of the four Southwest artists participating in this show has a unique style, but each gourd will embody the essence of an animal: turtles, giraffes, dragonflies, bears, cats, dogs and horses are all represented. Their work encompasses everything from carving to painting, pyrography to embellishing with clay.

Sylvia Henrickson discovered the gourd as a canvas after moving to Las Cruces and finding wild buffalo gourds in the desert.

Gourd Owl by Sylvia Hendrickson

Bear by Steph Ross

For Steph Ross, the gourd "is the most versatile canvas I have ever seen."

Brenda Blackwelder has been carving gourds for about 25 years. She likes to say that her "work is where the gourd ends and the art begins."

Terry McCatherin likes to create ornaments featuring Southwest designs using the wild buffalo gourds. She tells people that her "ornaments are the result of a northeast tole painter meeting a southwest surface."

A reception for the artists will be held 11:30 a.m.-1:30 p.m. Sunday, Feb. 2, at the gallery. All of the artists will be available to discuss their work and inspiration.

The show continues through the month of February. Regular gallery hours are 10 a.m.-2 p.m. Wednesday-Saturday.

For more information, visit www.uuchurchlc.org/about-us/our-art-gallery.

PHOTOS COURTESY OF JUDITH LICHT, TOMBAUGH GALLERY

Ornaments by Terry McCatherin

Tombaugh Gallery seeks regional artists for 2021 exhibitions

The Tombaugh Gallery is calling for regional artists within a 200-mile radius of Las Cruces to submit proposals for exhibitions for the 2021 calendar year. Non-traditional media or subject matter is welcome. All artwork must be for sale.

Submissions should contain a letter of proposal with information about the artist, type of work to be shown and a USB flash drive containing eight representative images as JPG files. For group shows, supply a list of all members and one or two images from each member. If a show theme is being considered, explain the theme fully.

The Tombaugh Gallery, 2000 S. Solano Drive, has 44 linear feet for wall display, and in addition, several pedestals.

Submissions should be postmarked no later than April 10. Submissions will be reviewed, and applicants will be notified by May 1, at which time possible show dates will be discussed. Artists/shows not selected will be notified at the same time. Artists who want their media returned should include a self-addressed, stamped envelope.

Mail submissions to Judy Licht, committee chairperson, Unitarian Universalist Church of Las Cruces, 2000 S. Solano Drive, Las Cruces, N.M. 88001. Artists who prefer to send an electronic submission should contact Licht at jelicht@gmail.com for instructions.

Visit www.uuchurchlc.org/about-us/our-art-gallery.

This is home.
Come see what we have just for you.
Ashley HOMESTORE
3200 Del Rey Blvd. 575-523-3933
Mon-Sat 10am-8pm, Sun 12-5 pm
The Bowman Family
Serving Las Cruces since 1971

PUZZLES

CONTINUING ED

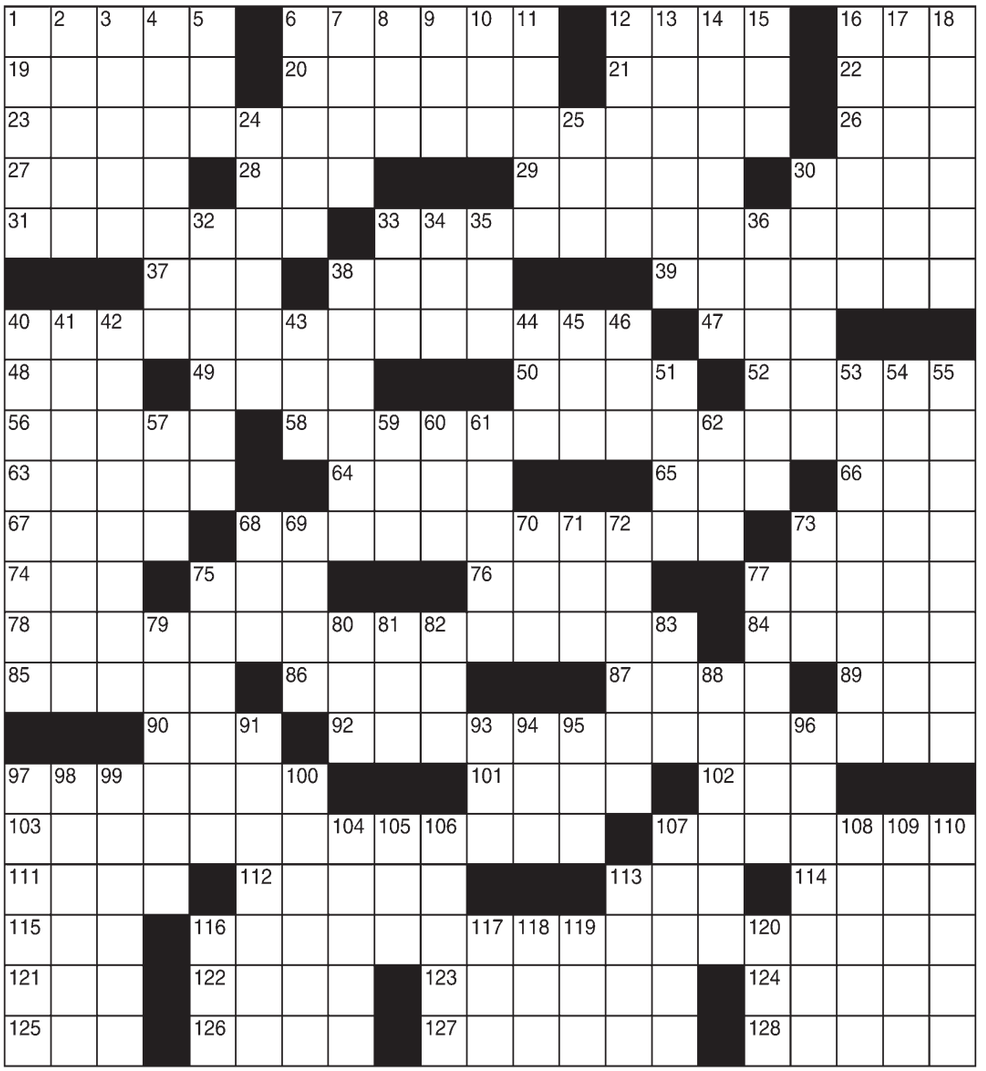

ACROSS

1 Shred
6 To another country
12 Buster Brown's dog
16 Mexican article
19 University of Maine's city
20 News anchor Katie
21 Arduous task
22 Not be idle
23 Discoverer of Uranus ... and "The Office" co-star
26 Spoil
27 "Orinoco Flow" singer
28 Sea, to Luc
29 Buenos —
30 Commanded
31 PCs on planes, often
33 Long-range German gun of WWI ... and "Apollo 13" Oscar nominee
37 Letter #3
38 Bern's river
39 To the extent that
40 1975 Wimbledon winner ... and "Shape of You" singer
47 German article
48 U.S. architect I.M.
49 Pet treaters
50 Slaughter with a bat
52 Abnormal plant swelling
56 Schindler with a list
58 Deputy of an envoy ... and old CBS variety show host
63 Ballpark gate
64 Explorer Hernando de —
65 Rose color
66 Klee output
67 Bistro bills
68 Olay product ... and "My Cup Runneth Over" singer
73 Sheriff Andy Taylor's tyke
74 Coach Parseghian
75 — polloi
76 "T.N.T." rock band
77 Game venue
78 Officer played by Phil Silvers ... and 1970s-'80s New York City mayor
84 2006 Sacha Baron Cohen film
85 Nobelist Arafat
86 Celine of song
87 Many a repo
89 Poetic form
90 Holiday drink
92 Left-leaning slant ... and "Lou Grant" star
97 "Hips Don't Lie" singer
101 — Grey
102 Special span
103 Large, hooded snake ... and "60 Minutes" reporter for 26 years
107 Cited as evidence
111 Ship sailing past sirens
112 "— Less Ordinary"
113 Suffix with 66-Across
114 Liquefy
115 Rolodex no.
116 Money from investments ... and Reagan cabineteer
121 Previous to
122 Jib holder
123 "No clue"
124 Whoop it up
125 Berlin-to-Prague dir.
126 "— girl!" ("All right!")
127 Unboastful
128 Pastoral verse

DOWN

1 Disk at the end of a spur
2 "Three Sisters" sister
3 61-Down producer
4 Open, as a shutter
5 Luau paste
6 Peaks
7 Nobelist Niels
8 Long to undo
9 NHL's Bobby
10 "— for Alibi"
11 1983 Mr. T comedy
12 "— is human ..."
13 Bays, e.g.
14 Detective, slangily
15 Suffix with priest
16 Hedy of film
17 National park in Maine
18 Italicize, e.g.
24 Electrical current unit
25 Move quickly
30 Soccer star Chastain
32 Body of work
33 "Harrumph!"
34 Rage
35 "Oh wow!"
36 Off course
38 Birthplace of St. Francis
40 Desertion of one's faith
41 Highway pull-off
42 Polynesian-themed lounges
43 Quad bike, e.g.
44 Classic car
45 Actress Blyth
46 Turndowns
51 "Of course!"
53 1996 role for Madonna
54 Steeping sauce
55 Snacker on termites
57 Capone and Unser
59 Dupe
60 Plus more: Abbr.
61 Reef stuff
62 Guitar pioneer Paul
68 "— wise guy, eh?"
69 Caring
70 Martin Luther opponent Johann
71 Hoopla
72 Actress Mitzi
73 Gold, in Italy
75 Daring
77 On deck, say
79 Tree with fan-shaped leaves
80 Up to, in ads
81 Young male, in hip-hop
82 Having five sharps
83 Central point
88 Joined with
91 React to, as a bad pun
93 Moray, e.g.
94 "Norma —"
95 Suffix with compliment
96 Fried quickly
97 Glides on ice
98 Job opening fillers
99 He directed "Life of Pi"
100 Most adept
104 Gaucho rope
105 Mali's cont.
106 Kin of khaki
107 Natty tie
108 'Vette, e.g.
109 Atelier tripod
110 Reflect (on)
113 Rural hotels
116 Thurman of "Prime"
117 Tokyo, once
118 Fizzling thing
119 Opal finish?
120 Hosp. scan

GALLERIES & OPENINGS

By JESS WILLIAMS
Las Cruces Bulletin

Oil paintings

Through January
Café de Mesilla
2190 Avenida de Mesilla; 524-0000

Southwestern motifs by Mary Beagle.

'Here and There'

Through Feb. 1
Rio Grande Theatre
211 N. Main St.; 575-541-2290

Ronnie Fischer's zone system of black-and-white photography.

Popular gourd artists

Opening reception, 11 a.m. to 1:30 p.m., Sunday, Feb. 2
Through February
Tombaugh Gallery
2000 S. Solano Dr., 503-490-4908

'Spirit animals' by Sylvia Henrickson, Steph Ross, Brenda Blackwelder and Terry McCatherin. Each gourd will embody the essence of an animal: turtles, giraffes, dragonflies, bears, cats, dogs and horses are all represented, featuring carving, painting, pyrography and clay embellishment.

'Love of Lettering'

Opening reception, 5-7 p.m., Friday, Feb. 7
Through March 1
Mesquite Art Gallery
430 N. Mesquite St., 575-640-3502

Group exhibition of the Southwest Calligraphy Guild, featuring one-of-a-kind artworks containing letters, words and abstract writing.

'Local Color: Landscapes and Architecture'

Through April 5
NM Farm & Ranch Heritage Museum
410 Dripping Springs Road: 575-522-4100

Collaborative effort by members of the Mesilla Valley Weavers Guild, highlighted by an 84-inch x 93-inch piece, "Blue," representing mountains, sky, water, blues music and blue moods through weaving, felting, crocheting, piecing, quilting, needlepoint, embroidery, knotting, coiling and free-form constructions.

'Narratives of Faith and Devotion'

Through spring
New Mexico State University Museum/Kent Hall
1280 E. University Ave.; 575-646-4536

El Santo Niño de Atoche's importance to communities of the Borderland, featuring photographs from churches in El Paso and Chimayo.

'Home on the Range: From Ranches to Rockets'

Through Jan. 15, 2021
New Mexico Farm & Ranch Heritage Museum
4100 Dripping Springs Road; 575-522-4100

Ranch life in the Tularosa Basin and surrounding mountains, with replicas of a ranch house, tool shed, military block house, toys and kitchen utensils. Interactive activities for children include period games.

Student art

Indefinitely
Doña Ana County Government Center
845 N. Motel Blvd.; 575-525-5808

A rotating exhibit of paintings, drawings, etchings and photographs by students in the Las Cruces and Gadsden school districts.

Please send calendar notices to jess@lascrucesbulletin.com at least 10 days prior to desired publication date. Only emails will be accepted. Include name of event, time and date, location/address, brief description and contact information. For ongoing events, send monthly updates to ensure publication.

CALL TO ARTISTS

By JESS WILLIAMS
Las Cruces Bulletin

Blank Conversations Theatre Company: Auditions, 11 a.m.-1:30 p.m., Saturday, Jan. 25, and 2-4:30 p.m. Sunday, Jan. 26, Isabel M. Crouch Readers Theatre, NMSU campus. "Our Heart Still Beats," directorial debut of Las Cruces actor and playwright Joseluis Solorzan. Info: blankconversations.org/our-heart.

In Effect Gallery seeks erotic art for Erotica 2020, which debuts Friday, Feb. 14, from 6-10 p.m. All media accepted, including ceramics, 2D & 3D and jewelry. 2D artwork should not exceed 22"x 28" (including frame) or smaller. Max height for sculptures is 36 inches. Entry fee: $15 per piece. Artwork must be original work by the artist. Works deemed pornographic or degrading to women will be rejected. Contact Dennis Milligan-Lujan: 575-202-7981.

Friends of Organ Mountains Desert Peaks announce a call to artists to apply for the Organ Mountains-Desert Peaks National Monument Artist-in-Residence Program. Feb. 28 is the deadline to apply for the May 1 – 31 opening. The Artist in Residence Program provides an artist and the public an opportunity to interact to better enhance the understanding of our public lands as well as the unique qualities an artist's eye can capture. Apply at www.organmtnfriends.org

Memorial Medical Center's Art Initiative seeks works of art for the Administration Building of the MMC Cancer Center on Telshor Avenue and the MMC HealthPlex, Surgical and Women's Imaging Center on Northrise. Mediums: oil watercolor, acrylic, dyes, collages, ceramic, mixed media, indoor and outdoor sculpture, pottery, fabric, weaving, quilting, stained glass and others. Themes: hospital appropriate, warm, positive, humorous and uplifting, with people, animals. Deadline: ongoing. Submit 3-4 jpgs of completed works with title, medium, size, price, artist name, email, phone, bio and personal pic to: Janice Jones, Janice.jones@LPNT.net, and Cynthia de Lorenzi, Cynthia.de.Lorenzi@gmail.com.

Tombaugh Gallery: Submission deadline: April 10. Regional artists within a 200-mile radius of Las Cruces may submit proposals for exhibitions for the 2021 calendar year. Non- traditional media or subject matters welcome. All artwork must be for sale. Include a letter of proposal with information about the artist, type of work to be shown and USB flash drive containing eight representative images as JPG files. For group shows, supply a list of all members and two images from each member. Info: jelicht@gmail.com or uuchurchlc.org/about-us/our-art-gallery

Male barbershop quartet looking for experienced tenor or lead singer. Must be able to read music and be available to practice at least once a week. Contact Chuck Riggs: 575-521-1729; chuck.riggs@mac.com.

Mesilla Valley Swing Band has openings for baritone sax, trumpets, trombone, drums and percussionist. The band rehearses from 6-9 p.m. Wednesdays at The First Christian Church, 1809 El Paseo Road. Contact Jim Helder, 575-373-2188, 575-540-9701 or drh@cognizor.com.

New Horizons Band of Las Cruces is looking for players. The band rehearses 6:45-8:15 p.m. Tuesdays in the NMSU Music Building, 1075 N. Horseshoe. Contact band Director Judy Bethmann at msjudy@hotmail.com or www.nhsocruces.com.

Send calendar notices to jess@lascrucesbulletin.com at least 10 days prior to desired publication date. Only emails will be accepted. Include name of event, time and date, location/address, brief description and contact information. For ongoing events, send dated updates at least monthly.

PUZZLE ANSWERS

SUPER CROSSWORD

Dreyfuss coming to Cruces

Richard Dreyfuss will attend the 2020 Las Cruces International Film Festival March 4-8. In this year's opening film, "Astronaut," Dreyfuss is the lead character, Angus. He and fellow cast members Graham Greene and Krista Bridges will be on hand for the Q&A following the screening. On March 5, Dreyfuss will receive the festival's Outstanding Achievement in Entertainment Award. For information and tickets, visit www.LasCrucesFilmFest.com or call 575-649-6149.

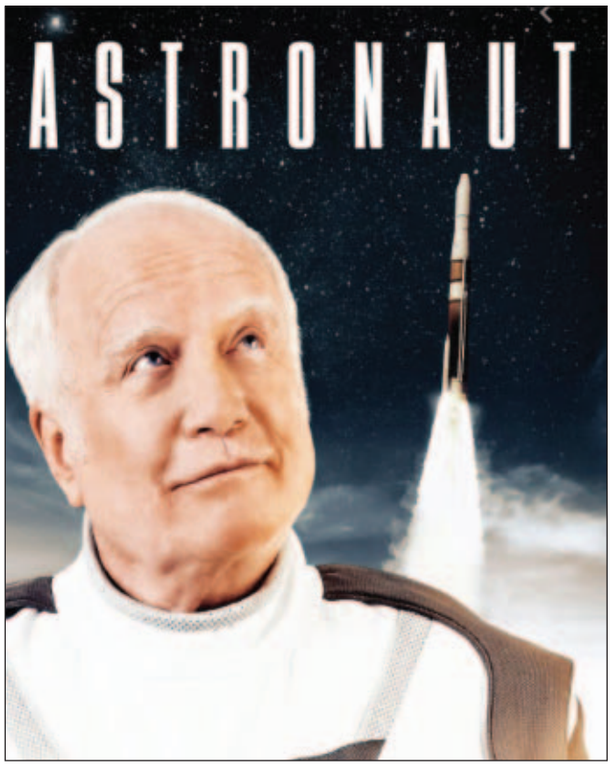

A&E EVENTS

By JESS WILLIAMS
Las Cruces Bulletin

Art classes: For children, teens and adults, Museum of Art, 491 N. Main St. Register at the Museum of Nature & Science, 411 N. Main St., for sessions Jan. 9-Feb. 15, Feb. 20-March 28, April 15-May 23. Info: 575-528-3330; museums.las-cruces.org.

Artventurous: Art appreciation tailored for youth ages 12 and under, 10 a.m.-noon Saturdays at the Museum of Art connector to the Museum of Nature & Science, 491 N. Main St.; 575-541-2137.

• Jan. 25: Max Ernst

High Desert Brewing Company: Live music, 8 p.m. Thursdays and Saturdays, 1201 W. Hadley Ave. Info: 575-525-6752.

Little Toad Creek: Live music, 8 p.m., 119 N Main St., Downtown Las Cruces. Info: 575-313-1266

Jan 25 - Dallas Burrow - 8 p.m.

Classical favorites and contemporary pop: 3 p.m. Sunday, Jan. 26, Alina Kiryayeva at the Rio Grande Theatre. Single ticket, $25 available online at www.lascrucescca.org or at the door. Children under 17 free with a ticketed adult. Students with valid ID, $5. Info: 505-225-1094

Clay shaping: Introductory classes each Thursday in February, 9-11 a.m., Clay Studio, 975 S. Mesquite St. Free. Materials supplied. Info: 507-848-0530.

Embroiderer's Guild of America, Las Cruces Chapter: 1:30 p.m. second Friday of the month at Senior Amigos, 3948 E. Lohman Ave., Suite 1. Learn the fine points of making floss tassels. New members welcomed. Info: 575-522-4684.

Fiber Art Friday: Open work session, 10 a.m.-1 p.m. each Friday, Cruces Creatives, 205 E. Lohman Ave. Lab tools and equipment available or participants can bring their own. Members free. Non-members $5. Info: 575-448-1072.

Las Cruces Arts Association: Monthly meetings, 1:30 p.m. third Sundays, Cruces Creatives, 205 E. Lohman Ave.

Las Cruces Bridal
& SPECIAL EVENTS SHOWCASE
JANUARY 26, 2020
11 A.M. - 4 P.M.
LAS CRUCES CONVENTION CENTER
You'll find everything you need for your special day!
WEDDINGS
QUINCEAÑERAS
SPECIAL EVENTS
575.522.1232
www.LasCrucesBridalShowcase.com |
PRESENTED BY:
The Las Cruces Bulletin · Las Cruces Event Planning · Las Cruces Convention Center
Save THE Date!

You can't change the *wind.*
You can, however,
adjust your *sails.*
Ronald W. Cavill, CFP®
1155-B Commerce Court
Las Cruces, NM 88011
575-323-3425 | www.cavillco.com
Cavill and Company
INVESTMENT MANAGERS
Securities offered through LPL Financial, Member FINRA/SIPC. Investment Advice offered through Marshall Investment Management, a registered investment advisor. Cavill and Company and Marshall Investment Management are seperate entities from LPL Financial.

Kitchen Remodeling? Wait!
Get MORE for LESS and BETTER WORKMANSHIP
Cabinet Specialties
www.cabinetspecialties.net
FREE ESTIMATES
Call Joe 575-268-0001

Worship Services

Anglican

St. Patrick's Anglican Church
saintpatrickslascruces.com
A genuine fellowship of loving people grateful to God for the significance we have in Jesus Christ.
YOU are invited
Sunday 10:00 AM
NMSU Wesley Foundation
at 2425 Jordan Rd.

Advertise Your Worship Services Today! Call 524-8061 To Be Included

Catholic

Holy Family American National Catholic Church
An Inclusive Vatican II Catholic Community
Masses: Sat. 5:30 pm & Sun. 10:30 am
Clergy: Fr. Jim Lehman, FCM
Fr. Louie Amezaga
702 Parker Rd.
Las Cruces. NM 88005
575-644-5025

Christian

First Church of Christ, Scientist
Sunday:
Service & Sunday School
10 a.m.
Wednesday:
Testimonies 7 p.m.
All are WELCOME!
325 West Mountain Ave.
Las Cruces, NM
575-523-5063

Disciples of Christ/ United Church of Christ

Disciples of Christ and United Church of Christ
LGBTQ WHO?
EVERYONE'S WELCOME
FIRST CHRISTIAN CHURCH
Sunday Service 10:15 am
1809 El Paseo 524-3245
Website: ***fcclc.org***

Episcopal

ST. ANDREW'S EPISCOPAL CHURCH
"Digging deep wells so others may drink."
Rector: The Rev. Canon Scott A. Ruthven
Weekday Services
Tuesday - 9:30 AM - Morning Prayer
Thursday - Noon - Holy Eucharist
Sunday Services
8:30 AM - Rite 1
10:30 AM - Rite 2
518 N. Alameda Blvd.
526-6333
www.SaintAndrewsLC.org

Jewish

Temple Beth-El of Las Cruces
Ours is a diverse and growing Jewish community
Friday Services vary, please check our website for this week's time
Shabbat Morning Services at 10:15 am
www.tbelc.org
3980 Sonoma Springs Ave.
575-524-3380
Rabbi Lawrence P. Karol
Member of Union for Reform Judaism

River of Life
Schedule of Services
Sunday School at 10am
Sunday Morning Worship
Service at 11am
Wednesday Bible Study at 7pm
1880 N. Solano
Las Cruces, NM 88001
575-405-4269
www.riveroflifeupc.org

Advertise Your Worship Services Today! Call 524-8061 To Be Included

Lutheran

TRINITY LUTHERAN CHURCH-ELCA
Traditional Sunday Worship
9:00 am
Christian Mass Worship
11:00 am - 11:45 am
2900 Elks Drive
575.523.4232
www.trinitylutheranlc.org
All are welcome!

Methodist

University United Methodist Church
Pastor: Rev. Dr. Heike Miller
Sunday Worship Services
Traditional — 8:30 a.m.
Family Friendly — 11:00 a.m.
Journey — 5:30 p.m.
Sunday School Classes for all @ 9:45 a.m.
2000 S. Locust
(575) 522-8220
info@uumc-lc.org
www.uumc-lc.org

El Calvario United Methodist Church
Our mission: "the Poor," the Other," and "the Captive."
Pastor: Rev George Miller
Sunday Worship Services
11am English/Spanish
Bible Study
1st and 3rd Thursdays 6pm
Immigration Advocacy Center:
Weekdays 9am-5pm
316 N Campo St • (575) 524-1230
elcalvarioummc@outlook.com
facebook.com/elcalvarioumc

Messianic

ETZ CHAYIM
Did you know Jesus was Jewish and His name was Yeshua?
Join us at
134 S. Main St. (Griggs & Main)
Service Sat. 1PM
Bible Study Sat 4PM
Join us to learn about your Hebrew Roots.
Everyone is welcome!
866-874-7250
etz-chayim.org

New Thought

Wellspring
a new thought spiritual community
Sunday event at 11am
Rev. Carolyn Wilkins
140 West Taylor Road
wellspringnow.com

Non Denominational

Southern New Mexico
Church of God
Sabbath Services
Interactive
Bible Study
Saturdays 1 p.m.
1701 E. Missouri
See us Sat. & Sun. mornings 10:30 a.m. on Las Cruces cable channel 98
We observe all of God's Holy Days and accept Jesus Christ as our savior.
650-7359
Confidential private counseling also available.

CALVARY CHRISTIAN CENTER
We are fundamental by belief, Pentecostal by experience. If you are looking for enthusiastic worship and uncompromised preaching of the Word of God, we invite you to come worship. All are welcome.
Pastor Mark Jordan
Worship services 10:30 a.m.
Sundays at 4211 Elks Drive.
For more information, call 575-680-8912

Call 524-8061 To Be Included

Pentecostal

Greater St. John Church of God in Christ
1615 N. Mesquite Street
Las Cruces, NM 88001
Pastor Robert L. Ramzy, Sr.
(575) 523-0737
http://www.gsj.church
Sunday School at 9:45 AM
Sunday Morning Service at 11 AM
Prayer each Tues, Thurs & Fri 11 AM to Noon
Choir Rehearsal, Thursday at 6 PM
Male Chorus Rehearsal, Sat at 6 PM
5th Sunday - Women's Day Service 11 AM (5th Sunday only)
Bible Band/World Mission/YWCC 1st and 3rd Saturday 10 AM to Noon

Call 524-8061 To Be Included

Presbyterian

FIRST PRESBYTERIAN CHURCH
Sunday School: 9 am
Traditional Worship Service: 10:30
English, Spanish, and Korean congregations
200 E. Boutz Road, Las Cruces
www.fpc.lc
(575) 526-5559

Roman Catholic

THE ROMAN CATHOLIC DIOCESE OF LAS CRUCES
VIEW ALL LISTINGS OF CATHOLIC CHURCHES ON OUR WEBSITE
www.RCDLC.org

Critters leave pawprints on our hearts (Part II)

RUTH MOORER
Not for Sissies

Today I will continue with my article about cats and dogs I have known.

I love both dogs and cats, but having them as pets presents different kinds of adjustments.

Cats seem to manage their own maintenance better than house dogs. Simply keep the food and water dishes filled, and keep the litter box clean. Depending on the personality, most cats do not demand much attention. You can leave the house for a day or two and they will get along fine.

Dogs must be let out frequently, given a daily walk and given a great deal of attention. They also like to travel with you. But cats generally do not like to travel.

Someone told me that he believed that there was one word which showed the difference between dogs and cats. It is the word "Come." Dogs will, and cats won't. I am inclined to agree with him.

Before moving on to the subject of cats, I will share with you a cute story about some dogs. These dogs had congregated outside one evening. They each introduced themselves.

A French Poodle said that her name was Mimi spelled M-i-m-i. Then a Dachshund spoke up and said that his name was Fifi, spelled F-i-f-i. A toy poodle announced that her name was Chee Chee, spelled C-h-e-e c-h-e-e.

The fourth dog of uncertain pedigree, proudly announced that his name was Fido, spelled P-h-y-d-e-a-u-x. He was not to be outdone by the pedigreed crowd.

Now, to the cats of my acquaintance: We have had many more cats of uncertain pedigree who have had very temporary residence in our home. The only names that I can remember were Tigris and Euphrates, named by our younger daughter (don't ask me why) for the two rivers in present day Iran.

In the Moorer family, we seemed to have a preference for Siamese cats. My husband's sister, Sue, had a Siamese named Pyewacket, for the cat in the movie "The Bell, Book, and Candle." This was a romantic comedy from 1958, and the cat belonged to a good witch of sorts.

We were visiting in the home of Charles' parents, and Sue was also there with her cat. I went into the bathroom to brush my teeth. As I brushed, Pyewacket jumped up on the sink and proceeded to attack me. I knocked her down while commenting that she was a beautiful cat, but she was acting like a witch!

We welcomed our own Siamese cat when he was a kitten. Our older son named him after an interesting visitor we had from Great Britain, Sir Harry Keith Gwilliam. Sir Harry was a man with an elaborate vocabulary, as well as wit and charm. Our Sir Harry was also a "talker," with wit and charm.

Later, we found out that talking was a distinctive trait of Siamese cats. Sir Harry developed the habit of opening his food sack and investigating any cupboard he could open. As a kitten, he would climb up my slacks and get on my shoulder. He lived to be 15 years old. It was a very sad day when we had to put him to sleep. (To be continued.)

Ruth Justice Moorer is a resident of Las Cruces since 1996. She is a former public-school science teacher and United Methodist pastor.

Social Security info is accessible on the web

By RAY VIGIL
For The Bulletin

Accessing Social Security

The Social Security Administration has announced that the agency is hiring 1,100 front-line employees to provide service on the agency's national 800 number (800-772-1213) and in its processing centers, bringing onboard 100 new processing center employees and approximately 500 new teleservice representatives for the 800 number. An additional 500 hires for the 800 number will occur later in 2020.

Most Social Security services do not require the public to take time to visit an office. People may create a my Social Security account, a personalized online service, at www.socialsecurity.gov/myaccount.

Through those personal accounts, people can check personal information and conduct business with Social Security. If they already receive Social Security benefits, they can start or change direct-deposits online, and if they need proof of their benefits, they can print or download a current benefit-verification letter from their account.

People not yet receiving benefits can use their online account to get a personalized Social Security statement, which provides earnings history information, as well as estimates of future benefits. Currently, residents in 40 states and the District of Columbia – New Mexico included —may request replacement Social Security cards online if they meet certain requirements.

The portal also includes a retirement calculator and links to information about other online services, such as applications for retirement, disability and Medicare benefits.

Small business topics

According to the U.S. Small Business Administration, the 28.8 million small businesses in the United States represent 99.7 percent of all U.S. businesses, and employ 56.8 million people.

Running a small business can be a 24/7 endeavor. Managing employees, inventory, scheduling, services and marketing can be challenging. Small business owners can file W-2/W-2Cs online and verify their employees' names and Social Security numbers against SSA records.

Small business owners will find www.socialsecurity.gov/employer to be invaluable when researching W-2s, electronic filing and verifying Social Security numbers. Small business owners can also take advantage of Business Services Online at www.socialsecurity.gov/bso/bsowelcome.htm, although it requires registration prior to access to secure online W-2 filing options to CPAs, enrolled agents and individuals who process W-2s and W-2Cs.

Avoid pernicious scammers

Scammers go to great lengths to trick people out of their personal information. The SSA can help you protect your information by helping you recognize a Social Security imposter.

There's a widespread telephone scam involving callers claiming they're from Social Security. The caller ID may even show a government number. These callers may tell you there's a problem with your Social Security number. They may also threaten to arrest you unless you pay a fine or fee using gift cards, pre-paid debit cards, a wire transfer or cash. That call is bogus.

If you receive a suspicious call from someone alleging to be from Social Security, you are advised to:

- Hang up right away.
- Never give out personal information, money or retail gift cards.

Report the scam at oig.ssa.gov/ to Social Security's law enforcement team at the Office of the Inspector General.

Social Security will not:

- Threaten you.
- Tell you that your Social Security Number has been suspended.
- Call you to demand an immediate payment.
- Ask you for credit or debit card numbers over the phone.
- Require a specific means of debt repayment, like a prepaid debit card, a retail gift card or cash.
- Demand that you pay a Social Security debt without the ability to appeal the amount you owe.
- Promise a Social Security benefit approval, or increase, in exchange for information or money.

Request personal or financial information through email, text messages or social media.

Social Security will:

- Sometimes call you to confirm you filed for a claim or to discuss other ongoing business you have with them.
- Mail you a letter if there is a problem.
- Mail you a letter if you need to submit payments that will have detailed information about options to make payments and the ability to appeal the decision.
- Use emails, text messages and social media to provide general information (not personal or financial information) on its programs and services for those who have signed up to receive these messages.

Ray Vigil is a Social Security public affairs specialist based in El Paso, Texas. For more information, visit www.socialsecurity.gov.

APA obedience classes begin Feb. 1

By KRISTIE GARCIA
For The Bulletin

Sit. Stay. Lie down. Imagine your dog obeying these commands. Enroll your dog in ACTion Programs for Animals' training classes to teach your dog how to obey your commands. The PAWsitive dog training class begins Saturday, Feb. 1.

The training is an eight-week session held at 9:30 a.m. Saturdays at Mesilla Valley Pet Resort, 2500 W. Amador Ave. The fee is $125 for the entire session. Enrollment is open, but space is limited.

Led by Doug Baker, APA board member and lead trainer for the Southern New Mexico P.A.W.S. prison program in Doña Ana County, the classes will emphasize a positive approach designed to teach your dog to walk on a loose leash, to sit, to lie down and to stay when told.

To enroll, call 575-571-4654, text 575-644-0505, email mail@apalascruces.org or visit the center at 800 W. Picacho Ave., which is open 11 a.m. to 4 p.m. Tuesdays and 11 a.m. to 2 p.m. Thursdays. APA accepts cash, check and credit cards.

All proceeds from the class benefit APA, a progressive animal-welfare organization seeking to improve the quality of life for companion animals in Doña Ana County and greatly reduce the number of unwanted animals impounded and euthanized at the municipal shelter. Since May 2012, more than 4,300 animals have been rescued. The majority of these have been dogs and cats/kittens pulled from the municipal shelter.

For more information about APA, email mail@apalascruces.org, call 575-644-0505 or visit www.actionprogramsforanimals.org.

Donate now to Kitty Glitter fundraiser

BULLETIN REPORT

It's that time of year to clean out your jewelry box and donate the jewelry you no longer wear for Kitty Glitter.

Project Save-a-Kitten is preparing for its catchy March 2020 Kitty Glitter annual jewelry sale to benefit local nonprofits that help cats in our community.

Kitty Glitter accepts all kinds of jewelry, including fine pieces for consignment at our local jewelry store partners, costume, vintage and less-than-perfect. We also encourage donations of jewelry boxes, small decorative items, lace and linens, and other small treasures.

If you have items to donate, contact us for pick up or drop off your donation at Better Life Pet Foods, 315 S. Telshor Blvd. through the end of February.

No treasures, but you want to help? We will take cash for the kitty as well!

The volunteers of Project Save a Kitten raise funds each year to help defray the expenses for the good work of local nonprofits dedicated to helping kittens and cats, including medical care, spay and neuter, and rescue/adoption.

To donate, find out more or volunteer with Project Save A Kitten, contact Jackye Meinecke at 575- 323-0903.

IN THE NEWS

Pet regulations

Las Cruces domestic pet owners are reminded that city ordinance requires dogs and cats be humanely kept to their owner's yard or within their home when unattended. Pets cannot be chained or tethered to a fixed point for more than two hours at a time, or for more than four hours at a time to a trolley line.

Ideally, dogs and cats should be allowed to run freely within the confines of their owner's property with adequate shelter and plenty of fresh water.

Unrestrained pets risk being struck by vehicles or attacked by wild animals, such as coyotes, predatory birds and prey cats.

Per city ordinance, all domestic pets should be properly identified with a collar ID or, preferably, by microchip.

Las Cruces Animal Control officers who locate loose pets will look for a collar ID or microchip on the animal. If an ID is located, the Animal Control officer will first attempt to reunite the pet with its owner. If the pet has no identification, or its owner cannot be located, the animal will be transported to the Animal Services Center of the Mesilla Valley.

Owners who retrieve their pet from the Animal Services Center are subject to potential fees for the impound, boarding, rabies vaccinations, pet license and microchip services.

Owners of unrestrained pets can also be cited. Citations are handled in Municipal Court, where fines and other punishments for irresponsible pet owners can be imposed by a judge.

THE LAS CRUCES Bulletin
No login. No fees. Free archives!
Check out the entirety of the Las Cruces Bulletin, its archives and annual publications online at
www.lascrucesbulletin.com

Las Cruces Bulletin
Proud Sponsor of our "Pet of the Week"

Butler
Male (N)
5-months
Animal Services Center of the Mesilla Valley
3551 Bataan Memorial West
Help sponsor an adoptable animal!
To sponsor call:
524-8061
To adopt call:
382-0018
or visit
petango.com/ascmv
Butler is a young whirlwind of energy, looking to storm your hearts with his love and affection. His cheery demeanor is sure to brighten up even the gloomiest of days. Take him home today for an experience like no other. Butler is a dog with a heart unmatched.

Local company takes cutting-edge health technology global

By MIKE COOK
Las Cruces Bulletin

With her view from the top floor of the tallest building in Las Cruces, Addison the Virtual Caregiver has a clear view all the way to the Organ Mountains and beyond – way beyond.

With $55 million invested and eight years of clinical research behind her, Addison will "blow the lid off patient engagement" in 2020, said Tony Dorhmann, founder and CEO of Electronic Caregiver (ECG), the Las Cruces-based medical-technology company that created Addison. "This is transforming the entire care continuum."

Earlier this month, ECG showcased Addison for the second consecutive year at the Consumer Electronics Show (CES), in Las Vegas, Nev. It is "the largest tech show on the planet," according to www.ces.tech, which reported that CES drew more than 175,000 people in 2019, including representative from more than 300 Fortune Global 500 companies.

"All the key players are there," said ECG Chief Technology Officer Bryan Chasko. "It really is where companies come and show the goods."

In March, ECG will take Addison on the road again, this time to the HIMSS Global Health Conference & Exhibition in Orlando, Florida, as health information and technology professionals gather for "education, innovation and collaboration" according to www.himssconference.org.

BULLETIN PHOTOS BY MIKE COOK

Electronic Caregiver founder and CEO Tony Dohrmann, left, and Chief Technology Officer Bryan Chasko.

"It's the biggest medical trade show in America," Chasko said.

Chasko, who grew up in Alamogordo, has been with Dorhmann for 17 years, starting out in sales when Dorhmann was working in home security. More recently, Chasko has been recognized by Amazon and AWS (Amazon Web Services) as "one of the leading innovators in the world," Dorhmann said.

Not long ago, Chasko was in Dublin, Ireland where he presented technology created in Las Cruces to Europe, Dorhmann said.

"We're pioneers in 3D interfaces," Chasko said in an ECG news release. "We have as much say as any company in the world about what the future of 3D is going to look like."

For both Dorhmann and Chasko, the goal is to make ECG the first Fortune 500 company based in New Mexico. The company doubled the size of its workforce in 2019, Dorhmann said, and now has about 120 employees. That should reach 150 by the end of the year, he said, and 1,000 within the next three to four years.

One of the special things about being part of ECG, Chasko said, is "being evaluated for what you create." Company developers have "put together a lot of technology that has saved lives," he said.

And no matter how big ECG grows or how technologically advanced it becomes, saving lives and improving the quality of life for its clients will always be the key, Dorhmann said.

Electronic Caregiver tower, 506 S. Main St. in Las Cruces

"It's got to be personal," he said. "Our technology has got to come alive."

Evolving from a mobile health management system, ECG expanded to include vitals monitoring and a health network. Addison's newest features include voice-driven medication reminders, patient and caregiver tutorials and enhanced vitals-tracking technology that allows health providers to monitor patients remotely.

Her voice-prompt system allows Addison to connect with patients who can't or don't want to deal with a keyboard or a mouse.

"We use the technology to hide the technology," Chasko said.

About half of treatment failures are because of patients' failure to comply with their treatment plans, Dorhmann said, and that's why Addison reminds clients to take their medications, watches for indications that they have been taken and monitors for any change in the patient's condition, including slurred speech and a vitals reading that is too high or too low. That would prompt Addison to contact a caregiver and/or a provider.

Increased engagement with the patient, follow through and redundancy are critical, Dorhmann said, as Addison provides chronic care, rehabilitation, mental health support and caregiver support "unlike anything you've ever seen."

Addison is already "100 times what I envisioned her to be in 2013-14," Dorhmann said,adding that he believes Addison "is going to disrupt and transform the entire visual assistant industry worldwide." "Tomorrow's Addison will be turning on your coffee pot, reminding you the pollen count is high and to take your inhaler and [reminding you about] your first appointment at work," he said.

Despite the company's global reach, Dorhmann said he never forgets that Las Cruces is home base, with 98 percent of his employees being New Mexico State University graduates (including Chasko). He said Burrell College of Osteopathic Medicine and NMSU programs like the Creative Media Institute continue to be critical partners. After a nationwide search, ECG hired SinuateMedia of Mesilla to revamp the company website to help take its message to the world.

"Las Cruces has definitely served us very, very well," Chasko said. "Our only intention is to stay in Las Cruces."

"We're not going anywhere," Dorhmann said.

For more information, visit www.electroniccaregiver.com.

TruArt of the Earth:

Connecting, aligning and balancing with crystals, minerals, stones

By MIKE COOK
Las Cruces Bulletin

Turkish amethyst

BULLETIN PHOTOS BY MIKE COOK

TruArt of the Earth owner Jose Martinez with a septarian nodule, also called a mud ball, from Utah. It is 50-100 million years old.

About 15 years ago, a friend gave Jose Martinez a quartz crystal from Brazil. That "planted the seed" that grew into a trade-show booth and is now TruArt of the Earth shop, which opened last summer and features "exquisite crystals, minerals and gifts" at 2411 Calle de San Albino, just east of La Posta restaurant in Mesilla.

"Our crystals are hand-picked with love, [then] cleansed and activated with high-vibrational sound frequencies using crystal bowls," Martinez said on the TruArt of the Earth Facebook page. "We admire the art Mother Earth provides."

Martinez grew up in Las Cruces and graduated from Las Cruces High School in 1995. He moved to Albuquerque that year and began providing IT support to attorneys.

After receiving the Brazilian quartz from his friend in 2004 or 2005, Martinez started collecting crystals, found a wholesale distributor and began traveling to trade shows in New Mexico, southern Colorado and west Texas.

"Once I did the first show," Martinez said, "I thought, 'Whoa, I like this!'"

While visiting his mother last year, Martinez noticed the retail space he now occupies was for rent and decided to return home. He and his wife, Shauna, opened TruArt of the Earth during the 2019 July 4 weekend.

Many customers are first-time shoppers in a store like TruArt, Martinez said, adding that they're looking for alternative means of dealing with stress and other issues.

Many people are "aware of the subtle energies" of crystals and minerals, he said, and they may need some guidance on what might help with grounding, balancing and aligning personal energies and emotions. Finding the right crystal or stone has helped many people, Martinez said, because "it's a connection to the earth."

Martinez enjoys discovering, learning and growing with his customers, from the very young to the very old. He remembers a boy, 9 or 10 years old, who was visiting TruArt of the Earth with his mother and began telling Martinez the ages of many of his crystals. "

Children are "very open, so intuitive," he said. "We are all teachers and students of the universe."

Fluorite is probably the youngest stone in the shop, Martinez said. Other rocks and crystals he has for sale are hundreds of thousands — even millions — of years old and come from all over the world. You'll find a wide range of stones with many different healing properties in every color of the rainbow. In addition to loose stones and clusters from very small to very large, you'll also find bracelets and pendants.

Martinez can tell you about every rock in his shop, and very often helps direct you to the very one that may help you the most. He may tell a customer, for example, that a particular crystal or stone "is really talking to you. Sometimes it's just very strong," he said about the vibration he feels connecting a person and a stone. "I feel like I connect to source energy," he said.

Often, customers feel the connection for themselves, he said. "A lot of people are open and waking up."

Martinez himself wears a small, clear quartz crystal that he said is cut to the angle of the pyramids. Quartz, he said, is an amplifier and receiver of energy – old computer hard drives contained layers of silica, which is a form of quartz, Martinez said. Quartz is also quite beautiful, coming in many sizes, shapes and colors.

Martinez also works a lot with sound vibrations, using crystal bowls of different sizes and other tools. And he regularly hosts workshops at TruArt focused on the chakras, crystals and expanding intuition, and he welcomes guest speakers and other energy practitioners "to share their gifts and knowledge."

For more information, call 505-720-4288 or email truartoftheearth@gmail.com. Find TruArt of the Earth on Facebook.

Aggie basketball looks to honor stars of the '70s

BULLETIN REPORT

Throughout the remainder of the New Mexico State men's basketball team's 2019-20 home schedule, NMSU will honor various teams from the past with banner raising ceremonies and reunions highlighting the accomplishments of those squads.

"This is the third year of our effort to recognize championship Aggie men's basketball teams with high-quality banners being hung in the Pan American Center rafters," said NM State Director of Athletics Mario Moccia. "Year one we focused on the teams from the 1930s through the 1950s, last year our focus shifted to the teams from the 1960s, and now we move on to a tremendously successful decade of the 1970s. We are ecstatic that so many of our former players will be returning this season and right out of the gate the 1978-79 team will be appropriately honored."

1978-79 New Mexico State Aggies

During the final season of the Ken Hayes coaching era, New Mexico State returned to the NCAA Tournament field for the first time since the 1974-75 season while securing the program's highest win total since the never-to-be-forgotten 1969-70 Final Four year.

Led by the likes of All-Missouri Valley Conference First Team choice Slab Jones (16.5 ppg, 8.5 rpg) and All-MVC Second Team selection Robert Gunn (14.0 ppg, 9.0 rpg), the Aggies racked up a 22-10 record, which featured an 11-5 showing in the MVC.

Perhaps one of the most memorable games in the history of the program occurred that season when, on Thursday, Feb. 1, the Aggies came oh-so-close to handing the then-18-0 Indiana State Sycamores their first loss of what turned out to be the most famous campaigns in the history of college basketball.

Greeted by a raucous Pan Am Center congregation, the Sycamores -- led by a senior named Larry Bird -- found themselves on the ropes late in regulation. With Bird and fellow high-scoring star Carl Nicks on the bench after fouling out earlier in the tilt, the Aggies headed to the free throw line up 83-81 with three seconds to go. Unfortunately, NM State misfired at the line and watched as Bob Heaton launched a 50-foot, game-tying shot at the buzzer to send the tilt to overtime. Once in overtime, the Sycamores escaped with an 91-89 win.

That loss didn't deter the Aggies too much, as they won seven of the next 10 games to secure an at-large bid to the 1979 NCAA Tournament. Tabbed as the 10-seed in the midwest region, the Aggies suffered a hard-fought 81-78 overtime defeat at the hands of seventh-seeded Weber State. Indiana State famously made it all the way to the title game where Bird and the Sycamores fell to the Magic Johnson-led Michigan State Spartans, 75-64.

That edition of the Aggies was the only team from the 1975-76 season until the 1989-90 campaign to earn a berth to the NCAA Tournament.

For complete coverage of New Mexico State men's basketball throughout the 2019-20 season and beyond, visit NMStateSports.com.

Guadian lifts Angelo State

MEGAN GUADIAN

Megan Guadian's outside shooting lifted the Angelo State University women's basketball team to a recent victory.

The Las Cruces High School graduate led players from both teams in scoring during a win over University of Texas of the Permian Basin.

The junior transfer from Central Arizona College did not start but converted seven three-pointers to finish with her season high of 21 points, her second time reaching double figures this season. She had three rebounds and one steal.

Guadian played in the first 11 games and started three. She averaged 4.6 points and 1.5 rebounds per game.

More women's basketball

Previously at Onate High, freshman Estrella Avalos started eight of 13 games for Colby Community College.

She averaged 8.5 points, scoring in double figures five games, including three consecutively.

She averaged 5.2 rebounds, with a season-high 10 against Cloud County, when she finished with 16 points.

Also from Onate, sophomore Jayden Perez had two points and two rebounds for San Diego State University against Fresno State.

BARBARA BOXLEITNER
Keeping Up

Women's cross country

Midwestern State University junior Amerhyst Aguirre was named to the all-Lone Star Conference team. The Onate graduate placed seventh in the conference championship 6K, finishing in a career-best 23 minutes, 2.7 seconds. She was the team's top runner at the NCAA Division II South Central Regional, finishing 37th.

Brenda Prieto of Western New Mexico University finished 20th in the Lone Star Conference Championship. The Mayfield High alumna was second among the team's runners.

Football

Freshman running back Keathon Jasso played in five games for Long Beach City College. The Centennial High product rushed 12 times for 100 yards. He had a 31-yard touchdown run against Canyons and an 8-yard running score against Moorpark.

Western New Mexico University sophomore defensive lineman David Melendez made a season-high six tackles against New Mexico Highlands. The former Bulldawg led the team in tackles and had his first sack, of 11 yards.

Send updates about area athletes to Barbara Boxleitner at jdanddoc@gmail.com.

Golf's handicapping future has arrived

CHARLIE BLANCHARD
Golf Doctor

As we now forward starting into the third decade of the 21st century, we begin using the World Handicap System (WHS). Heretofore there were six handicap authorities worldwide, representing 80 countries, each with a different method of calculating golf handicaps. We owe our thanks to the USGA and R&A, who together worked with the other handicapping bodies to standardize the process for nearly 15 million golfers who maintain a golf handicap.

The new system will mean that your official handicap will be the same in Dublin, Ohio, as it is in Dublin, Ireland. The change for the better reflects the globalization of the game, which is seeing more travel every year. As Colorado Avid Golfer points out, the WHS "will enable golfers of differing abilities, genders and nationalities to transport their handicaps and compete globally on a fair basis. But make no mistake: handicap rules, details and nuances remain complicated.

Let's look at the ways the new, improved WHS differs from the old, long-established way the USGA figured it.

First, it is now easier to establish a handicap. A golfer needs to play 54 holes, with any combination of 18 or 9 holes; previously it was a minimum of five 18-hole rounds.

Secondly, the new system serves to embolden more beginners and novice golfers, since the highest handicap for everyone is 54; previously it was a high of 36.4 for men and a high of 40.4 for women.

Next, the new system will account for the impact of adverse course and weather conditions, when you post scores daily, by means of a high-tech algorithm. When abnormal course or weather conditions cause scores to be unusually high or low, a "Playing Conditions Calculation" will automatically take that into account to better reflect a player's actual performance.

For instance, a score of 85 on a wet, windy day might be better than an 83 under perfect playing conditions, and the algorithm will compare scores submitted at a given course against expected scoring patterns and adjust the differentials accordingly.

The old operation made no adjustment whatsoever for foul weather and bad or unusual course conditions. Golfers will now get a revision of their handicap index the day after they play and post their scores, instead of twice a month under the old USGA system.

The newer approach provides a quicker and fairer indication of a player's improvement or regression, because handicap updates are immediate in real-time. On days a player doesn't submit a score, no update is calculated. To be eligible, each golfer will still be required to be a USGA member with a GHIN number.

According to the USGA and R&A, an official golf handicap has been and remains a statistical method of providing adequate evidence of a player's potential ability. Some regular golfers think (wrongly) that it is some average of all the scores he or she has posted. Not so.

In the past, a golfer's handicap index in the U.S. was based on the 10 best scores out of his or her most recent 20, with a .96 reducing multiplier applied. And that .96 is still significant.

A score of 80 factored with .96 is a 76.8!

With the new system, your index will be more responsive to good scores, because it takes the average of your eight best scores among your most recent 20. For the system's creators, "the intent is to create a global standard that factors in demonstrated ability for a more consistent measure." The max score you may take on a hole is net double bogey.

The issue of "sandbagging" remains a bugaboo within the handicapping system. "Vanity" handicaps not so much. We have all witnessed a few golfers who always seem to play exceedingly well during net competitions. What remains in place with the WHS is an "Exceptional Score Reduction" safeguard that reduces player's handicap index each time they score a differential at least seven strokes below their index.

Dr. Charlie Blanchard is a licensed psychologist specializing in sports and leadership. Contact Blanchard at docblanchard71@gmail.com.

ATHLETE OF THE WEEK

SPONSORED BY: THE LAS CRUCES Bulletin

Andie Narvaez, 16, is a junior at Mesilla Valley Christian School. She plays forward on the Lady Blazers basketball team. In Narvaez's last two games, she has averaged 15.5 points, four rebounds, one assist, two deflections, four steals and 1.5 blocks per game. As one of the team leaders, she encourages new players and has contributed to the team's development and improvement this season. Narvaez's tireless effort on the court, positive attitude and coachable spirit have made her an irreplaceable team member. Her determination and sense of humor also have contributed to her success on the court, where she sets a positive example, as well as in the classroom. Narvaez is an impressive student, with a 3.9397 GPA. Her interests outside of basketball include club volleyball, the Spanish club and tennis.

Nolan Nunley, 17, is a senior at Mesilla Valley Christian School. He plays forward on the Son Blazers basketball team. In a two-game span, Nunley had 30 and 32 points, respectively. He is respected by his peers and is pleasant to be around. Nunley is a Godly young man and a great leader. He is a dedicated student, with a 3.508 GPA. Outside of school and basketball, Nunley enjoys his church and music, and he is active in his youth group.the Turkey Trot.

MESILLA VALLEY CHRISTIAN SCHOOL

COMFORT
CONFIDENCE
PEACE OF MIND
WANT IT?

» Health and Medication Reminders
» 24/7 Medical Emergency Response
» Caregiver Apps

electronic caregiver pro health

/electroniccaregiver
@electroniccaregiver
@electroniccare

Get **Pro Health** Today!
electroniccaregiver.com
833-ECG-LIFE

Electronic Caregiver
506 S Main St., Ste 1000
Las Cruces, NM 88001