



**White Sands
International
Film Festival
program
Available**

THE LAS CRUCES Bulletin



Ven+ SKIN TREATMENT CENTER
925 S. Walnut • Las Cruces, NM 88001
575-523-6330
Paul Cooney Sandoval, MD

\$1.00 • © 2014 LAS CRUCES BULLETIN

LOCAL NEWS AND ENTERTAINMENT SINCE 1969 • WWW.LASCRCESBULLETIN.COM • FRIDAY, AUGUST 29, 2014

VOLUME 46 • NUMBER 34



20% OFF
ASHLEY DIRECT PRICE
UP TO 24 MONTHS NO INTEREST
See More Details on Page A2
3299 Del Rey Blvd. Las Cruces • 575.523.3933
Mon.-Sat. 10 a.m.-8 p.m. • Sun. Noon-5 p.m.
*All Ashley Furniture. See store for details. Expires 09/08/14

Labor Day events abound

Chile and wine combine for a fine weekend

Bulletin Staff Report

Once again southern New Mexicans have plenty to do this Labor Day weekend with two regional festivals celebrating two of the state's best beloved products: chile and wine.

HARVEST WINE FESTIVAL

Southern New Mexico stands as the oldest winemaking region in the country, besting even California to the honor.

The area's wine history dates back to the 1500s, when Spanish settlers found the climate to be ideal for

SEE **EVENTS**, PAGE A14



NMSU Marching Band Refusing to yield

In formation, assistant drum major Courtney Lucero leads the Pride of New Mexico – New Mexico State University's marching band – to a concert on the green next to the Corbett Center Student Union Tuesday, Aug. 26.

LAS CRUCES BULLETIN
PHOTOS BY
CHRIS BELARDE

Munson to close for repairs, renovations

By **Todd G. Dickson**
Las Cruces Bulletin

The City of Las Cruces will be closing the Munson Center starting Saturday, Aug. 30, through most likely the end of the year for upgrades and expansion of the nearly 40-year-old senior center, with most of its services being temporarily relocated to other centers.

The main objective of the work is to install an improved – and safer – heating,

ventilation and air conditioning (HVAC) system, said David Dollahon, the city's director of community and cultural services.

Last year, the Munson Center was shut down after high levels of carbon monoxide were found in the building. Dollahon said the culprit was the center's antiquated boiler system. In researching the

SEE **MUNSON**, PAGE A15

Compromise eyed for city rules on feral cats

By **Todd G. Dickson**
Las Cruces Bulletin

In a work session Monday, Aug. 25, the majority of Las Cruces City Councillors said they would consider a compromise on different approaches to handling feral and free-roaming cats in the city.

What to do about feral cats has been a sticking point with the city passing revisions to its animal

control ordinances, meant to be similar to the animal control laws in Doña Ana County.

When the county passes its revisions, the new animal ordinances allow people willing to care for and manage feral cat colonies to do so, as long as they are able to trap the cats so they can be neutered or spayed

SEE **CATS**, PAGE A16

NEXT WEEK

School leaders give annual updates

Local educators report to Greater Las Cruces Chamber of Commerce Friday, Aug. 29.

WHAT'S INSIDE

| | | | |
|------------------------|-----------|--------------------------------|--------|
| Opinions..... | A4-6 | Arts & Entertainment | C2-13 |
| Coming Up..... | A8-9 | TV Listings..... | C4-6 |
| Sports | A16-20 | Homes & Southwest Living | C14-16 |
| Looking Back | A24 | Church..... | C17-18 |
| Senior Activities..... | A25 | Brain Games | C20 |
| Business..... | B1-6, 8-9 | Health & Well Being | C19-24 |
| Legals..... | B7, 10-14 | | |
| Classifieds..... | B15 | | |

BUSINESS

'Captain Fantastic' completes filming in Las Cruces



\$1



DEFINING SUSTAINABLE PRINTING

LABOR DAY EVENT

ASHLEY FURNITURE HomeStore

Corley Slate 96" Sofa
CoilSeating
\$499
After All Discounts

20% OFF + UP TO **24 MONTHS NO INTEREST** OR **60 MONTHS NO INTEREST**

On qualifying purchases with your Ashley Furniture HomeStore credit card through 09/08/2014. 24 month offer applies to purchases of \$2000 or more. 18 month offer applies to purchases \$1000-\$1999. 12 month offer applies to purchases \$500-\$999. Equal monthly payments required. See below for details.*

On purchases of \$2999 or more with your Ashley Furniture HomeStore credit card through 09/08/2014. Equal monthly payments required for 60 months. See below for details.*

Mestler 5 Piece Dining
\$899 After All Discounts
Includes 68" rectangular table and 4 chairs.

Chanella Queen Panel Bed
\$399 After All Discounts
Includes headboard, footboard, and rails.

Orrin 87" Sand Sofa
\$399 After All Discounts

HIGH LEG RECLINERS
YOUR CHOICE \$399 After All Discounts

- Placido Script High Leg Recliner
- Bronwich Chocolate High Leg Recliner
- Crimson
- Nador Burgundy High Leg Recliner
- Placido Garnet High Leg Recliner

connect with us at www.AshleyFurnitureHomeStore.com

#1 Name In Furniture



CELEBRATING
500 STORES
WORLDWIDE

LAS CRUCES
3299 Del Rey Blvd Plaza Del Rey
575.523.3933
Mon-Sat 10am-8pm | Sunday 12-5pm

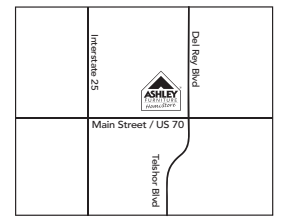

*Up to 24 MONTHS NO INTEREST On qualifying purchases with your Ashley Furniture HomeStore credit card through 09/08/2014. 24 month offer applies to purchases of \$2000 or more. 18 month offer applies to purchases \$1000-\$1999. 12 month offer applies to purchases \$500-\$999. Equal monthly payments required. *With credit approval for qualifying purchases made on the Ashley Furniture HomeStore credit card through Synchrony Bank (formerly GE Capital) at participating stores. No Interest for 60 Months, subject to credit approval. Minimum billed monthly payment is 3.5% or \$25 of the unpaid balance whichever is greater. No Interest for 60 months, with \$2,999 minimum purchase with 60 equal monthly payments. An amount equal to sales tax is required at time of purchase. Interest will be charged to your account if your account is not paid in full in 60 months or if you make a late payment. SEE STORE FOR DETAILS. Offer applies only to single-receipt qualifying purchases. No interest will be charged on promo purchase and equal monthly payments are required equal to 1.667% of initial promo purchase amount until promo is paid in full. The equal monthly payment will be rounded to the next highest whole dollar and may be higher than the minimum payment that would be required if the purchase was a non-promotional purchase. Regular account terms apply to non-promotional purchases. For new accounts: Purchase APR is 29.99%; Minimum Interest Charge is \$2. Existing cardholders should see their credit card agreement for their applicable terms. Subject to credit approval.

Offer applies to the Ashley Direct Everyday Low Price on Ashley Furniture. †† Receive 20% off your purchase plus up to 24 months or no interest OAC with minimum purchase of \$2,000. 20% OFF all Ashley Furniture or 60 months no interest OAC with offer advertised herein. Some pieces and fabric prints may vary by region. Selection may vary by store. Picture may not represent item exactly as shown, advertised items may not be on display at all locations. Offer does not apply to previous purchases and cannot be combined with any other offer, accessories, appliances, clearance items, furniture protection plan or delivery. This promotion excludes select mattresses including but not limited to Tempur-Pedic, Sealy Hybrids, Sealy Optimum collection, Stearns & Foster, Beautyrest IQ, Beautyrest ComforPedic, Beautyrest Recharge, Ashley Sleep, and promotional mattresses. Although every precaution is taken, errors in price and/or specification may occur in print. We reserve the right to correct any such errors. Ashley Furniture HomeStores are independently owned and operated. ©2014 Ashley HomeStores, LTD Expires 09/08/2014.

We're Growing Again!

Welcome Mary Rose Korduner, Certified Nurse Midwife

We are proud to announce that Mary Rose Korduner, Certified Nurse Midwife, has joined our practice. Mary Rose has extensive experience in women's health and midwifery. Mary Rose is ready to help you with all of your women's health concerns, including family planning and maternal care from conception to post-delivery. You will feel comfortable knowing you are receiving care from someone who knows you best. Quality and compassionate women's health care at Women's Medical Associates; now with the addition of Mary Rose Korduner, CNM.

To make an appointment, please call 575-522-9793 or visit our website at womensmedicalassociateslc.com



MARY ROSE KORDUNER, CNM

MASTER OF SCIENCE
Philadelphia University
Philadelphia, PA

BACHELOR OF SCIENCE IN NURSING
Holy Name College
Oakland, CA

2100 S. Triviz, Ste H • Las Cruces, NM 88001
P 575.522.9793 • F 575.532.9019

Monday – Thursday, 8 am – 5:00 pm • Friday, 8 am – noon

WOMEN'S MEDICAL
a s s o c i a t e s



**CHERISH YOUR YESTERDAYS
DREAM YOUR TOMORROWS
BUT ~~LIVE~~ LIVE FOR TODAY
RIDE**

**COME SEE US AND MAKE TODAY YOUR BEST EVER.
I-10 @ AVE de MESILLA
575.541.1440 OR 866.789.7077
WWW.BARNETTSLASCRCESHD.COM**

©2014 H-D or its affiliates. H-D, HARLEY, HARLEY-DAVIDSON and THE BAR & SHIELD LOGO ARE AMONG THE TRADEMARKS OF H-D U.S.A., LLC.



DO YOU SUFFER FROM LEG PAIN, ANKLE DISCOLORATION OR VARICOSE VEINS?

Let us show you how the latest and cosmetic procedures can erase years and enhance your natural beauty.



Paul Cooney Sandoval, MD
Jon Haden, CNP

MOST INSURANCE ACCEPTED

ABNORMAL SKIN GROWTH
Moles, Lumps & Bumps
Same Day Appointments!
Accepting New Patients



SCREENINGS ON SATURDAY
FOR YOUR CONVENIENCE!

**VEIN + SKIN
TREATMENT CENTER
575-523-6330
925 S. Walnut • Las Cruces, NM**

GRAND OPENING!



Frank Agullo, MD, FACS Humberto Palladino, MD

Mayo Clinic Trained
Award Winning
Board Certified Plastic Surgeons
Hair Transplant Specialists

RENEW. RESTORE. REVIVE.

**30% OFF
BOTOX**

**SOUTHWEST
PLASTIC SURGERY
575-520-5041
925 S. Walnut • Las Cruces, NM**



From the publisher

BY RICHARD COLTHARP

Try us, you'll like us

We have a saying around here at the Bulletin: "Life is Good in Las Cruces." If you talk with people around the state, and even around the country, and they're familiar with Las Cruces, almost universally, they like it.

Unfortunately, as much as we love our community, plenty of people out there are still clueless as to the great qualities of Las Cruces.

A recent survey of citizens in Albuquerque demonstrated that those who had been to Las Cruces were quite fond of it. Those who had not been here, however, were wildly misinformed. Thinking it was six hours away, right on the Mexico border and other inaccuracies.

The Las Cruces Convention and Visitors Bureau and the Las Cruces Convention Center have been working to correct those misconceptions the best way possible: Getting people to come to Las Cruces and experiencing it.

In the past year, the Convention Center, which opened in 2010, has accelerated its activity. Nine conventions in those 12 months have generated almost 6,000 hotel room nights and lots of people experiencing our fair city.

"We are coming of age as a destination," said Philip San Filippo, executive director of the Las Cruces CVB. The convention center, which has earned overwhelmingly positive reviews by convention attendees, has helped "showcase the city," San Filippo said.

Food is one of the center's most popular features and it comes out of a beautiful kitchen with a great chef, Tom Agius.

There are some great details at the convention center. Great coffee, for one. The center recently upgraded its wi-fi, which is increasingly important to convention attendees. The new wi-fi is both faster and less expensive, Convention Center General Manager Rebecca Bolton said. The savings on service more than covered the expense of the installation, she said.

One missing link is the lack of an attached or adjacent hotel. That, however, is coming. In the meantime, Las Cruces has other attributes. I don't know if you've looked around lately, but we're actually experiencing a halfway decent monsoon season. That brings some amazing cloud formations complementing our most unique geological feature, the Organ Mountains.

There's something else helping to showcase Las Cruces: the people who live here. Often, tourists and visitors are more likely than residents to engage and interact with local citizens. When they do, they typically will have positive encounters. We really are good folks. Las Cruces are as a rule nice and friendly. Plus, we usually do a good job of helping visitors, and giving them good ideas and ways to experience the uniqueness of our Mesilla Valley.

The more people visit Las Cruces, the more people will like it. They'll spread the word and, in time, we'll have more conventions, more tourists and more economic activity. Because once you spend a day or two here, you'll realize Life is Good in Las Cruces.



Letter to the editor

Voter suppression

Local radical tea party groups are crazily pressing Las Cruces and Doña Ana County for photo voter ID.

We have 113,083 eligible voters in Doña Ana County. Based on an Ohio study, as well as others, photo voter IDs will probably cost taxpayers \$13 per person in Doña Ana County. That will be almost \$1.5 million added to the county budget. So the tea party irresponsibly wants to raise our taxes when there is absolutely no voter fraud.

However, I am sure the tea party's goal is solely to get rid of voters. Nationally, an estimated 11 percent of U.S. citizens without a current government photo ID are disproportionately poor, elderly, minorities or young adults. The bottom line is voter suppression and disfranchisement.

In New Mexico, an analysis shows that the voter photo ID, if imposed on the state, would likely cost taxpayers more than \$1.8 million per year, or \$5.5 million over the next three years.

Regarding voter ID, Paul Weyrich, a co-founder of ALEC (American Legislative Exchange Council) made that group's agenda clear as long ago as 1980, when he spoke to a group of religious conservatives. "I don't want everybody to vote," Weyrich said. "Our leverage in the elections quite candidly goes up as the voting populace goes down."

If the true purpose, danger and expense of this hideous photo voter ID were better understood, it would become clear that the cost – to democracy in New Mexico and to our wallets – is far too high. Hopefully, our elected officials will be disgusted by this unnecessary proposal!

Greg Lennes

The Las Cruces Bulletin invites readers to submit letters, preferably by email to editor@lascrucesbulletin.com. They can be sent in by fax at 575-526-4621. Letters also can be mailed or dropped off at 840 N. Telshor Blvd., Suite E, 88011. Letters should not exceed 200 words and must include the writer's name, address and telephone number for verification. Anonymous letters will not be published. Letters may be edited for length or content.

THE LAS CRUCES **Bulletin**

2012 "General Excellence" Award
National Newspaper Association - Second Place

2012 "Business of the Year" Las Cruces Hispanic Chamber of Commerce
2011 "General Excellence" Award New Mexico Press Association
2010 "Community Arts Award" Doña Ana Arts Council
2009 "Small Business of the Year" Las Cruces Hispanic Chamber of Commerce
2008 "Spirit of Service Award" New Mexico State University Foundation
2007 "VIVA Award" N.M. Association of Commerce and Industry

PUBLISHER

Richard Coltharp

ADVERTISING SALES
Shellie McNabb, Manager
Teresa Tolonen
Claire Frohs
Jorge Lopez
Pam Rossi

LEGALS/CLASSIFIED
Jamie Pfannenstiel

CIRCULATION
Teresa Tolonen

EDITORS

Brook Stockberger
Managing Editor, Sports
Todd Dickson, News
Beth Sitzler, Special Projects

REPORTERS/Writers

Zak Hansen,
Arts & Entertainment
Alta LeCompte, Business
David Salcido,
Homes & Southwest Living

GRAPHIC DESIGNERS

Ramon Gonzalez
Rafael Torres

PHOTOGRAPHERS

Christopher Belarde
Erik LeDuc
Orlando Santana



GREATER LAS CRUCES
CHAMBER OF COMMERCE



Las Cruces
GREEN CHAMBER OF COMMERCE

COPYRIGHT: The entire contents of The Las Cruces Bulletin are copyright 2014 by Las Cruces Bulletin. No portion may be reproduced in whole or in part by any means including electronic retrieval systems without the written permission of the publisher. EDITORIAL SUBMISSION: All letters and unsolicited materials are welcome; we will return only those with a self-addressed, stamped envelope. DISTRIBUTION: The Las Cruces Bulletin is complimentary at advertised locations in Las Cruces, limited to one copy per reader; \$1 per copy elsewhere. Previous issues of The Las Cruces Bulletin may be purchased at the Bulletin office at 840 N. Telshor Blvd. at a cost of \$1 for any issue from the past four weeks or \$3 each for issues up to two years old. The Las Cruces Bulletin may be distributed only by Las Cruces Bulletin's authorized independent contractors or authorized distributors. No person may, without prior written permission of the Las Cruces Bulletin, take more than one copy of each Bulletin issue. Subscriptions available: \$48 per year in Las Cruces or \$75 per year through the U.S. Postal Service.

Do the minimum in school, get the minimum in wage

Michael Swickard
In My Opinion



"Oh, I wish you had talked to me 20 years ago," said the sad-eyed woman as she labored at stocking shelves in a local store. She overheard my conversation with someone else about the value of education and felt the need to bare her soul.

I turned to her and asked, "What should I have said to you 20 years ago that would have made a difference?"

She straightened up wearily, "You should have told me not to drop out of high school. If you had told me that I would not be making minimum wage now. And, you should have told me not to get pregnant and not to get married so young," she said as she struggled with a balky box that did not want to open.

There were a few seconds of silence. Then I cleared my throat and asked, "Well, 20 years ago is the past. It's over and gone. So what do you want to do about your problems now?"

She looked even more uncomfortable as she stated there was nothing she could do about them now.

"There is nothing I can do but work until I die," she said.

"Not so," I countered. "It is never too late to increase your earnings with more education. Go to school, even if you have to go at night."

In an instant, it was just like what had happened in her life 20 years ago. The good advice was once again being rejected.

"I can't go back to school," she said. "It is too late for me."

"But you have at least 20 or more years working," I protested. "The education you get this year will get you a much better job."

She replied evasively, "Maybe I can find a nice man to marry."

Finding a nice man and having kids was what she told me started her problems since she dropped out of school, got married and had kids. She shambled away before we could talk further. She wore no ring, so the early marriage may not have endured. And, I am sure she found, when you marry the wrong person, they are also the wrong person to divorce.

I am not unduly picking on this person, nor do I think she is a victim of anything but her own actions. We should make this woman the poster child for the consequences of making bad choices.

Truth be told, I was writing newspaper columns 20 years ago about the value of education. This woman ignored good advice then and now. Unfortunately, she is not alone.

Many people do not care whether some students drop out of school since we, as a society, always need someone to stock shelves in stores, to flip the burgers and to answer the phones. Some people win, some people lose.

Under the poster of this woman, we should write, "Do the minimum in school, get the minimum in wage."

There is a syndrome I have seen repeatedly. When faced with good and bad choices, some people consistently make the wrong choice. With three or four good choices, the person decides on the one bad choice and then suffers the consequences.

Can we protect people from themselves? All states have mandatory school attendance laws. That only gets students to school. It does not guarantee the students will come away from school with something useful.

We must make doing the right thing easy and doing the wrong thing hard. It is like that in the long run, but many students who are thinking of dropping out do not see this truth.

This woman, who wished she could change her decisions made 20 years ago, was given by me a chance to become educated now by our society. She attended school until she dropped out. From then on, at each of her adult intersections, she made bad choices.

Twenty years from now, will you be saying, "Oh, I wish he had told me to stay in school, and not to get pregnant?" I hope not. But I am certain some will continue to make those bad choices now and in the future. I would change that if I could, but I cannot.

Michael Swickard may be contacted at michael@swickard.com.

Letter to the editor

I understand. There is no problem

Catherine Fuller's letter to the editor published Friday, Aug. 22, in the Bulletin refers to a column written by Robert Popper, who works for "Judicial Watch," also called "right wing Judicial Watch" by many.

"For any crime, convictions are a fraction of prose-

utions, which are a fraction of investigations, which are a fraction of known offenses, which are, in turn, a fraction of committed crimes," Mr. Popper wrote. "This is ... more likely to be true of voter fraud ... the fraud may be all but impossible ... to prove."

No evidence apparently possible, so fix a non-existent problem? Assumptions on more assumptions and falsehoods. What next?

Jerry Nachison

Just like home. Only better.

At Golden Mesa, residents enjoy a host of unparalleled amenities and services that help make every day special.

- Three chef-prepared meals a day
- Full calendar of activities and events
- 24/7 live-in managers
- Housekeeping and linen service
- Scheduled transportation
- An exclusive travel program
- Pets warmly welcomed
- **And much more!**

Call 575-993-5070 today to schedule your personal visit and complimentary meal!

Welcome to Holiday. Welcome home.



HOLIDAY
RETIREMENT

Golden Mesa

Independent Retirement Living
151 N Roadrunner Parkway
Las Cruces, NM 88011
575-993-5070
goldenmesa.net

©2014 HARVEST MANAGEMENT SUB LLC 22058



LAST CHANCE 20% OFF

25TH ANNIVERSARY SALE ENDS AUG. 31

SILVER ASSETS

For quality you've come to expect.

ON CALLE DE SANTIAGO, MESILLA
523-8747

DACC Corner

DOÑA ANA COMMUNITY COLLEGE

Designing your future

By Luis Rios

For the Las Cruces Bulletin

Who will be the next great architect? Will they be prolific in design and construction like the American architect Frank Lloyd Wright? His projects were admired and lauded by many. However he knew that one must exercise caution in design. He once warned architects, "The physician can bury his mistakes, but the architect can only advise his clients to plant vines" (New York Times, October 4, 1953).

Or maybe they will take the form of one of the great architects in New Mexico such as Antone Predock who was the architect for Petco Park, the Major League Baseball Park in San Diego, and

the New National Stadium Japan, Ascending Sky Park. Regardless who is their role model, there are many elements to master before being a successful architect.

Architects have expertise in many subjects as illustrated by Leonardo Da Vinci, who was an artist, painter, engineer and scientist and was recognized as a great architect. Da Vinci was knowledgeable and promoted ideas, concepts and designs in technology, science, engineering and mathematics. In addition to these STEM requirements, architects must understand history, design, culture and trends of modern society, such as sustainability.

The next great architect may get his or her start at Doña Ana Community College (DACC). The two-year Pre-Architecture associate degree program is known for its small classes, great instructors, collaborative projects and challenging course work. Also, the support of local architectural firms gives students a perspective they might not get at a larger institution.

Like Da Vinci, the first two years at DACC will bring many disciplines together to further the knowledge of the students and prepare them for the competitiveness of a four-year program. Art, computer-aided design, architectural drawing and drafting, green building, sustainability, building information modeling and portfolio development all help students toward their degrees. A diverse and comprehensive portfolio developed with professors and local architects can provide a pathway to an architecture baccalaureate degree.

As with many disciplines at DACC there is a student club that helps students become immersed in their major.

The American Institute of Architecture Students club promotes excellence in architecture education, training and practice, and fosters an appreciation of architecture and related disciplines. Students provide service to the community through residential design services and acquire professional skills by attending national conferences.

Wendy Quiñonez Natividad graduated from DACC with an associate's degree in architecture and went on to earn both a bachelor's and master's degree. She is a LEED Accredited Professional with a Building Design & Construction Specialty. She works with Studio D, a local architectural firm. She has worked on several projects in and around Las Cruces, including Bank '34, Early College High School, Citizen's Bank and Jason's Deli.

The next time you enter a building and are amazed at how beautiful the architecture is, don't be surprised if the architect started their career at DACC.

Luis Rios is a professor in Architecture and Drafting and Design Technologies at Doña Ana Community College.

BaxterBlack

ON THE EDGE OF COMMON SENSE



Sometimes you ask yourself: Why?

Jeff needed a workin' pen for his little herd of cows. He decided all he needed was some panels and a head gate. He rounded up some 16-foot panels of continuous fence, a metal head gate and two 8-foot posts.

Part of his intention was to involve his family with the cow project. Let them get a sense of what it takes to raise and manage cows. To teach them by example about the work ethic and Christian behavior. Jeff was qualified; he was a dealer for one of those companies that sells cattle handling equipment. Of course, he decided he could cut costs and labor because he knew the short cuts. He only

had 20 cows, so a second-hand head catch would work. Some of the panels were damaged at the store, he could use them. On roundup day he was ready.

With his three kids, the oldest age 9, and the wife, they made the cattle drive and herded them into the corral. Jeff had patched together a short alley parallel to the fence that directed the cows to the head gate. He had driven two 8-foot wooden posts into the soil with his tractor. The head gate was wired to the front of the posts, and the ends of the foot-long horizontal connecting rods were wired to the inside of the posts.

The first cow into the alley was the

out-of-control renegade cross-bred that stands back in the corner and glares at you. Jeff had not thought a "sweep" was necessary, in his dreams he thought they could just put a bar behind the cows as they came down the alley. This meant directing his children to scare the cows and push them up. They were screaming, banging pots and pans, plastic whips and an empty dog food bag!

Jeff was trying to get the bar behind the cow, then race up to the head gate to catch her, then back to push, then back to catch her ... the cow banged into the head gate head-first!

It was closed. Jeff ran forward to open the gate. The cow backed up. Jeff closed the gate and ran back to push her up. She beat him to the head gate again ... banging it over and over. Each crash bent the posts farther and farther forward till they were at an angle.

This managed to create a triangular space between the posts and the panels on both sides. The cow wedged her head

into the space, enlarging it bigger and bigger making room for one foot, then the other. Jeff, wearing his chaps and spurs and wielding a chunk of black plastic pipe, was valiantly trying to contain the beast. Alas, the aforementioned cow created her own side exit and bent the 16-foot panel of continuous fence to a screeching 90 degrees, allowing her to make her escape.

The family watched in awe. Jeff was mad, he mumbled something and the kids froze. The middle child said, "Dad...?"

Jeff looked at his family and the concerned expressions on their collective faces. He took a breath and sighed. He waited for them to say: "Are you alright? The cow's running away! Your shirt is torn!"

He waited.

"Dad," said the kid, "You said the "'S' word."

Baxter Black can be contacted through his website, www.baxterblack.com.

Letter to the editor

Ferguson response

On Aug. 9, Michael Brown, unarmed and holding his hands up in surrender, was shot and killed by a police officer.

His death and actions by the Ferguson Police Department is a distressing symptom of the untested and overaggressive policing culture that has become commonplace in minority communities for too long. The death of yet another African-American at the hands of those sworn to protect and serve the community where he lived is heartbreaking.

The question was asked: "What should you do if someone slaps you on the cheek?" The answer was given: "Turn the other cheek."

The question was asked, "How many times should you turn the other cheek?" The answer was given: "Seventy times seven."

But the mothers of Brown, of Trayvon Martin, of Ben Chaney, Andrew Goodman, Michael Schwerner, Emmett Till and countless known and unknown others, might well ask: "Have we not yet reached seventy times seven?"

The Rev. Dr. Martin Luther King was a follower of Gandhi, and non-violence. He advocated for change without vio-

lence. He advocated civil disobedience. He was assassinated.

Fortunately, there are still followers of Martin Luther King who are calling for calm and protesting peaceably.

The Ferguson police department has responded with military equipment suited for and designed for war.

The profiling, assaulting and murdering of unarmed people of color in this country by police – for any reason – must be outlawed.

The NAACP and our allies will not stand down until accountability and justice in cases of police misconduct are served for Michael Brown and the countless other men and women who

lost their lives to such police discrimination.

We also call on those we have elected to office to become our partners in the fight for equality and fairness. For now is the time to ensure that all communities can live safely – both safe from violence at the hands of criminals and at the hands of a few police.

It is time to stop. It is time for sober and appropriate action. This is not a call for violence. Rather, it is a call to reason and for an honorable investigation and application of law.

*Curtis Rosemond
NAACP Doña Ana County Branch
president*

Border Network walks 100 miles for immigration reform, DACA

By **Tara Melton**
Las Cruces Bulletin

The Border Network for Human Rights (BNHR) gathered Thursday, Aug. 21, through Sunday, Aug. 24, to march in the 100 Mile Border Walk for Our Children and Our Dignity, which started in Las Cruces and ended in El Paso.

BNHR members walked to send a message against border militarization and deployment of the National Guard in their communities, to Texas Gov. Rick Perry and to call for border enforcement accountability.

Founded in 1998, BNHR is an advocacy and immigration reform organization located at the United States and Mexico border. BNHR has over 7,000 members in southern New Mexico and west Texas.

The walkers urged the Obama administration to keep immigrant families united through the deferred action program, serving more than 11 million undocumented individuals already in the U.S.

Among the 21 BNHR members who walked the 100 miles, 11 core members walked for immigration reform and deferred action for all. Five walkers represented the voices of more than 50,000 unaccompanied minors seeking refuge in the U.S. The final five walkers represented 500 migrant deaths at the border each year.

The 100 Mile Walk for Our Children and Our Dignity kicked off on Thursday in Las Cruces at Congressman Steve Pearce's office.

BNHR rallied there to ask the congressman to publicly explain his vote on Deferred Action for Childhood Arrivals (DACA) and ask for safeguard at the Artesia detention facility.

Though the congressman was not at his



Fernando Garcia, executive director of the Border Network for Human Rights (BNHR), is arrested by Las Cruces Police Thursday, Aug. 21, outside the office of U. S. Rep. Steve Pearce, where the group gathered to begin a 100 Mile Border Walk protesting border militarization. He was released a short time later and the walkers proceeded toward El Paso.

LAS CRUCES BULLETIN PHOTOS BY TARA MELTON

office during the rally, the voices of many children and BNHR members were heard by Pearce's staff.

BNHR Executive Director Fernando Garcia was arrested by Las Cruces police for being on private property. The sidewalk and parking lot outside the congressman's Las Cruces office had been the location for similar demonstrations and protests in the past without police making arrests.

According to a statement released by BNHR, Garcia said he felt the charges

against him were inappropriate.

Garcia was released shortly after being arrested and BNHR continued the walk. In Anthony, N.M., BNHR members gathered at Saint Anthony's Catholic Church to exchange letters from children at the border to children in the detention facilities.

On Friday, Aug. 22, BNHR members rallied at Congressman Beto O'Rourke's office in El Paso to express their gratitude for his leadership and encourage him to continue fighting for better border policies that reflect human rights for all. Gathering in the evening at the fence in Chamizal, BNHR held a vigil against the National Guard and militarization of the border.

On Saturday, Aug. 23, members re-

leased symbols for children and border migrant deaths as well as held a town hall meeting. BNHR ended the walk by joining Mexicanos en el Exilio at the Santa Fe International Bridge, in downtown El Paso, where they presented personal testimonies of the consequences of the brutal violence occurring in Mexico.

According to a press release from BNHR, close to 26,000 Mexicans have been high jacked and disappeared by corrupt and criminal forces, and more than 100,000 people have been killed in the last few years. Those Mexicans seeking political asylum in the United States have been rejected at a 98 percent rate.

Walkers also ended the event with a protest against children and immigrant families held in detention facilities.



More than 20 members of BNHR leave Las Cruces after meeting with Pearce's staff. They ended their march at the Santa Fe International Bridge in downtown El Paso.

iBroke it.

It doesn't matter who broke it. We fix it.

We repair cracked screens, home buttons, power buttons and more.
We also replace batteries in iPhones® and iPads®.

LAS CRUCES

2240 E. Lohman Ave.

575.525.2355

Mon-Fri 8 - 8, Sat 8 - 7, Sun 10 - 5

www.BatteriesPlus.com



\$15.00
Off Smart
Phone/
Tablet
Screen
Repair

Limit 2. Offer valid on in-stock products at participating locations. Not valid with other offers or business pricing. Some exclusions may apply. Must present coupon in-store: not valid for online purchases. No cash value. See store for complete details. BB053



Batteries + Bulbs.
Trust The Plus™

Coming up

Moongaze to be held on Aug. 30

Astronomical Society of Las Cruces will explore the moon and other celestial wonders from sunset to 10 p.m. Saturday, Aug. 30, in front of International Delights Café, 1245 El Paseo Road. The event is free, open to the public and weather permitting.

For more information, email outreach@aslc-nm.org.

Free Music in the Park series continues

At 7 p.m. Sunday, Aug. 31, Jazz Unlimited will play at the City of Las Cruces series of free outdoor concerts at Young Park, 905 E. Madrid Ave.

For more information, call 541-2550.

White Sands National Monument host events in September

Enjoy a leisurely one-hour, ranger-guided sunset stroll through sand dunes and learn about geology, plants and animals of the area. Sunset strolls will start at 6:15 p.m. through Sept. 7, 6 p.m. Sept. 8-21, 5:45 p.m. Sept. 22-28, 5:30 Sept. 29 to Oct. 12.

A full moon hike will be held at 7 p.m. Saturday, Sept. 7. Reservations are required and can only be made online at www.nps.gov/whsa. Tickets are \$5 per person ages 15 and older, \$2.50 for children 15 and younger.

A full moon bike ride will be held at 8 p.m. Saturday, Oct. 4. Reservations are required and can only be made online at www.nps.gov/whsa. Tickets are \$5 per person ages 15 and older, \$2.50 for children 15 and younger.

A full moon night will be held at 7:30 p.m. Monday, Sept. 8. Flute player, musician and storyteller Ernie Dogwolf Lovato will entertain and educate young and

old with his stories, songs and music. Lovato is a native New Mexican of Apache and Spanish heritage.

Skins and Skulls, a 20-minute talk about the animals of White Sands, will be held at 3 p.m. each weekend in September. Patio talks will be held at 1:30 p.m. each weekend in September. Both programs are free.

Moonlight dinner supports local students' science education

The Asombro Institute for Science Education will host the Moonlight Taste of Desert Benefit Dinner from 6:30 to 9 p.m. Saturday, Sept. 13, at Red Hawk Golf Club, 7502 Red Hawk Golf Road. With the purchase of a ticket, dinner guests help the nonprofit provide local students with hands-on science education in the classroom and at the Chihuahuan Desert Nature Park. Guests will enjoy a catered meal featuring appetizers made with desert ingredients.

For more information, call 524-3334 or email rink@asombro.org.

Mesilla Valley Stamp Club meets Sept. 4

The Mesilla Valley Stamp Club will meet from 6 to 8 p.m. Thursday, Sept. 4, in the Roadrunner Room of Thomas Branigan Library, 200 E. Picacho Ave. The public and stamp collectors are invited to trade, buy or sell stamps.

For more information, call 202-1937.

Las Cruces Bead Society meets

The Las Cruces Bead Society will meet at 6:30 p.m. Thursday, Sept. 4, at Western Traders, 1300 El Paseo Road.

For more information, call 644-4156.

Alma d'Arte seeks council members

The Governance Council of Alma d'Arte Charter

High School for the Arts is seeking three new volunteer members who will join four current members to fulfill the school's mission. Basic duties include setting academic goals, developing strategic plans, formulating policies and procedures and approving and monitoring budgets.

The GC also hires, supervises and evaluates the principal-chief executive officer.

New members will fill one vacancy and two newly added positions. Current GC members Garland Courts, Gene Elliott, Casilda Provencio and Carolyn Williams will elect new members, Tuesday, Sept. 9.

Interested volunteers may nominate themselves or be nominated by another. Deadline for nominations are 5 p.m. Friday, Sept. 5.

For more information, call 541-0145.

Registration for youth basketball

The City of Las Cruces Parks and Recreation Department will host Youth Sportsmanship Basketball League at Meerscheidt Recreation Center, 1600 E. Hadley Ave., in the fall beginning Oct. 14.

Registration is from 8 a.m. to 8 p.m. Monday through Friday and 9 a.m. to 2 p.m. Saturday. The league is composed of boys, girls and co-eds in the following divisions:

Pre-K through kindergarten, first and second grade and third through eighth grade.

Cost is \$40 per participant, which includes a game jersey. All participants must have an activity ID card. Proof of age and grade level needed when registering. All documents must be submitted for each team before they can be scheduled for league play.

Saturday, Sept. 6, will be the last day for returning teams (must pay in full and turn in roster, limited space/sign up early).

Saturday, Sept. 13, will be the last day for individuals. A new player meeting will be held at 6 p.m. Wednesday,

CONTINUED ON NEXT PAGE



LPL Financial
David T. Hill, AAMS®
Registered Principal
 545 N. Main St.
 Las Cruces, NM 88001
 (575) 647-5858
 DavidHillFinancial.com

LPL Financial
 Securities offered through LPL Financial Member FINRA/SIPC

A NEW WAY
 SETTING THE STANDARD FOR PSYCHIATRIC & ADDICTION SERVICES

Mesilla Valley Hospital provides an inpatient rehab program for adults with addiction and substance abuse issues that:

- Addresses co-occurring mental health and chemical dependency concerns
- Focuses on the behavioral changes needed to maintain a solid recovery
- Works with patients to develop a strong aftercare plan to prevent relapse

Most insurance plans accepted, including TRICARE® and Medicare

MESILLA VALLEY HOSPITAL
 If you or a loved one need help, please call 575.382.3500.
 3751 Del Rey Blvd.
 Las Cruces, NM 88012
www.mesillavalleyhospital.com

70+ Years Experience!
 Put our experience to work for you!



Fri., Aug. 29 (9 a.m. - 4 p.m.)
 & Sat., Aug. 30 (9 a.m. - 1 p.m.)

1695 Valencia Dr.
Lots of collectibles!

Rio Grande Estate Sales, LLC
 Mark Leitch, Owner • 575-993-1699
riograndeestatesales@gmail.com • riograndeestatesales.com

Rustic Southwest FURNITURE

New One Acre SHOWROOM
 ★ Next Door to Saddleblanket (back) ★
NOW OPEN!
 Rustic Southwest Style Furniture

El Paso SADDLEBLANKET
 6926 Gateway East
 OPEN 9-5
 EXIT 25

★ **Solid Wood** ★ **NO Particle Board!** ★
 CABINETS • ARMOIRES • BARS • BENCHES • TABLES • CHAIRS • MORE!
Southwest Rugs & Accessories
 NOW OPEN ★ 2 ACRES OF SHOPPING ★ HONEST LOW PRICES



LA CASA, INC.

Love is not abuse.
 Please call our confidential hotline for help and information regarding any abuse or violence that may be impacting your life.
 24-hour hotline.
 526-9513 • 800-376-2272
 Non-Emergencies: 526-2819
 Programs for Domestic Violence Victims & Offenders

meet Me @ the fair

NEW MEXICO'S STATE FAIR
SEPTEMBER 10 - 21

CONTINUED FROM PREVIOUS PAGE

Sept. 24 at Meerscheidt Recreation Center.

For more information, call 541-2563 or 541-2550.

Las Cruces High School Class of 1964 hosts 50th reunion

Las Cruces High School Class of 1964 will hold its reunion Friday and Saturday, Oct. 17-18, at the Hilton Garden Inn, 2550 S. Don Roser Drive.

For details and registration, visit www.lchs1964reunion.com.

Victims' Assistance Unit seeks volunteers

Las Cruces Police Department's Victims' Assistance Unit is accepting applications for volunteers interested in joining the Crisis Intervention Response Team (CIRT). CIRT volunteers must be at least 18 years old, have a valid New Mexico driver's license, have a vehicle and proof of insurance, live within Las Cruces or in close proximity of the city and pass a criminal background check.

CIRT volunteers serve on-call and sometimes overnight hours on weekends and possibly on holidays, usually between the hours of 5 p.m. Fridays to 8 a.m. Mondays. Applications will be accepted until 5 p.m. Friday, Sept. 19, and training is scheduled to begin on Oct. 1.

For more information, call 528-4111 or email tofisher@las-cruces.org.

American Legion Post 10 hosts events

Bingo is called on Wednesdays and Saturday at 6:30 p.m. at 1185 E. Madrid Ave. Cover-all black-out pays \$1,000 to a single winner. Doors open at 3 p.m. Food and soda are available.

For more information, call 526-9139.

Group Bike Riding Program

The City of Las Cruces Parks and Recreation Department will begin the fall session Group Riding Program in September for residents who want to start bicycling for exercise or return to riding. Rides will be Mondays and Wednesdays starting at 8:30 a.m. As temperatures cool, the start time will be later. Each riding day will have a set distance and designation. Monday rides range from 12 to 20 miles, and Wednesday rides will range from 10 to 12 miles in distance. The program will be for ages 50 and older, but anyone 18 and older is welcome to participate.

All routes will be local, utilizing city bike paths and

roads. Participants will be required to provide their own bikes, helmets, patch kits, water, snacks and other items needed for each excursion. Cost per outing is \$3 per participant and \$1.50 for seniors ages 60 and older. Registration begins Monday, Aug. 18, at Frank O'Brien Papen Recreation Center, 304 W. Bell Ave.

For more information, call 541-2455.

Outdoor Seasonal Pool Closures

The City of Las Cruces Parks and Recreation Department will close Laabs Pool, 750 W. Picacho Ave., and East Mesa Bataan Memorial Pool, 6141 Reynolds Rd., for the summer season on Tuesday, Sept. 2.

Free Swim will be offered at both pools on Monday, Sept. 1, for the noon to 3 p.m. and 3:30 to 6:30 p.m. sessions.

For more information, call 541-2782 or email aquatics@las-cruces.org.

Job career readiness bootcamp held in September

Las Cruces Hispanic Chamber of Commerce will be hosting a job-to-career readiness boot camp from 8 a.m. to 5 p.m. on and Wednesday, Sept. 17. Each of the boot camps will provide information on workplace do's and don'ts, interviewing tips and techniques, pre-employment hiring requirements and employment application strategies.

Participants must be age 18 or older and residents of New Mexico. Lunch will be provided and accommodations may be made for transportation or child care. The Sept. 17 boot camp will be held at the DACC Sunland Park Center, 3365 McNutt Road in Sunland Park, NM.

There are only 100 seats. For more information and registration, call 527-7738.

Stitchers to gather

Las Cruces chapter of the Embroidiers' Guild of America, a national organization of stitchers meet twice a month at the Village at Northrise, 2880 N. Roadrunner Parkway, in the Hallmark Building.

Meetings are held at 1 p.m. on the second Saturday and fourth Wednesday of each month. Meetings are for anyone who enjoys cross stitch, needlepoint or crewel.

For more information, call 532-9225.

Book club meets in September

The Rail Readers book club will meet from 11 a.m. to noon Wednesday, Sept. 17, at the Las Cruces Railroad Museum, 351 N. Mesilla St. The book club meets every third Wednesday of each month and is free. Participants

will discuss the book "Murder in Burnt Orange" written by Jeanne M. Dams.

For more information, call Joanne Beer at 647-4480.

LCRM hosts Family Game Day

The Las Cruces Railroad Museum hosts family game day on the second Saturday of each month. The next event will be from 10 a.m. to noon Saturday, Sept. 13, at the museum, 351 N. Mesilla St. The event will allow participants to experience early 20th century games and is free.

For more information, call Joanne Beer at 647-4480.

Las Cruces Academy hosts open house

The Las Cruces Academy, 1755 Avenida de Mercado in Mesilla, invites the public to visit the school on Tuesday, Sept. 2. From 8 to 10 a.m., visitors can watch classes in Chinese, Singapore math and English, talk with teachers, and view the facilities. Visitors from 5:30 to 7 p.m. may speak with teachers and view the classrooms. LCA is a private school serving academically advanced students; classes are small, teachers are well-qualified and we provide a stimulating, supportive environment. Current openings are for early K through grade 6.

For more information, call 521-9384 or visit las-crucesacademy.org.



Mesilla Valley Hospice

Much More Can Be Done

**Your Community Hospice
is Here to Help!**

How do you choose to spend the rest of your life?

- Go fishing
- Star gazing
- Go to Vegas
- Read the great classics
- Take a hot air balloon ride
- Play catch with the grandchildren
- Learn how to solve a Rubik's cube

OUR MISSION:

**To continue the legacy of comfort and
compassionate care for our community.**

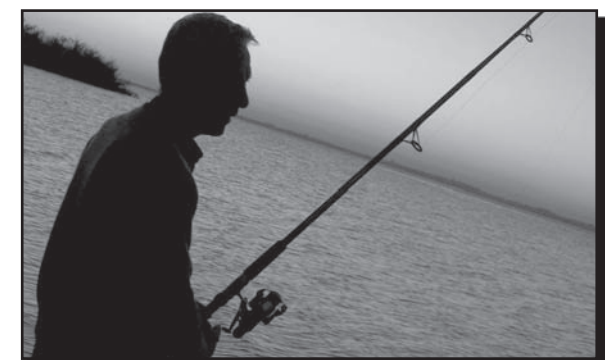

299 E. Montana • Las Cruces, NM 88005
575-525-5710 • www.mvhospice.org

Better Life Pet Foods

Proud Sponsor of our "Pet of the Week"

Pet of the Week



MARLEY
Labrador Retriever
Black • Male
~1 year

Animal Services Center of the Mesilla Valley

3551 Bataan Memorial West

Help sponsor an

adoptable animal!

To sponsor call: **524-8061**

To adopt call: **382-0018**

or visit petango.com/ascmv

Meet Marley! He is very loveable black lab who loves to go swimming on a hot summer day and play fetch in the park! He is a very loyal companion who will stand by your side no matter what and is sure to make you laugh with his goofy personality. Just one visit with Marley and he's sure to steal your heart! Please help Marley find his forever home today.

Better Life Pet Foods • 575-527-9265
www.BetterLifeNaturalPetFoods.com

My self defense class is
awesome! I have confidence
I didn't know I could have!

Now enrolling teens/adults/seniors in our
FALL SEMESTER COURSE

Las Cruces FAST Defense
519 Boutz • 526-4429
www.lcselfdefense.com



WHAT'S A COMPARATIVE MARKET ANALYSIS?

A CMA contains valuable information on several recent sales, including:

- How long each property stayed on the market
- How close the sale price was to the asking price
- Notes comparing each home to yours

Reviewing comparable homes that have sold within the past year, along with the listing or asking price on current homes for sale, should help you determine a fair sale price for your property.

To request a CMA on your home, call an Exit Realtor today.



Before you make a move, talk to an EXIT Realty Horizons Associate



575-532-5678 • 3529 Foothills Rd. Las Cruces, NM 88011
 Search the entire MLS for FREE here! www.ExitHorizons.com

DOWNLOAD OUR APP: *Las Cruces Real Estate*



Joseph Arnone
 Owner/Broker
 575-644-6300



Chris Harrison
 Owner/Broker
 575-496-0141



Chris Acosta
 575-640-8575



Mary Alvarado
 575-642-3024



Lupe Archuleta
 575-640-0255



Kelly Arias
 575-640-0732



Wanda Arnold
 575-571-0830

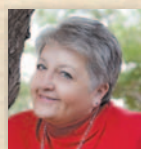

Sophie Atwater
 575-649-2831

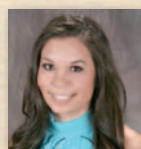

Ashley Babbey
 575-491-2150



Divalia "D.I." Babbey
 575-635-3663



Erin Boyd
 575-915-0167

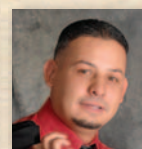

Gabriel Calderon
 575-650-5681



Manuel Camunez
 575-494-3447



Janina Carlona
 575-405-4441



Michael Carpenter
 575-652-0344



Jennifer Chavira
 575-556-4584



Irma Chavez-May
 575-635-1113



Bruce Crichton
 575-644-5607



Karin Davidson
 575-649-9256

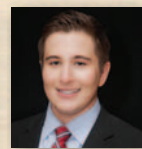

Zach Eichwald
 575-520-2294



Elias "El" Elizalde
 575-915-2999



Monica Guzman
 575-644-0054



Jill Grammer
 575-635-8755



Donna Hales-Hahn
 575-649-2678



Josie James
 575-496-1482



Monique Kelley
 575-312-9333



James "Jim" Knop
 575-224-2324



Christine Dixon
 575-993-4880

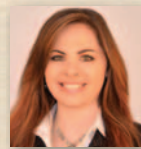

Stacie Mason
 575-680-5521



Jake Mossman
 575-650-8615



Mary Olivas
 575-652-9556



Patty Olson
 575-649-3175



Janet Patterson
 575-644-1680



Minerva Rayos
 915-497-1697



Yvonne Rodriguez
 575-312-1477



David Roewe
 575-636-3659



Lisa Squires
 575-649-0544



Mark St. Paul
 575-644-8643



Paul Tousignant
 575-404-9574



Terrance Ward
 575-405-3119



Kim Wee
 575-649-7137



Jannea Wilson
 575-640-3341



Sandee Wimbley
 575-644-2916

Ice bucket challenge delux



LAS CRUCES BULLETIN PHOTO BY TARA MELTON

Most of the staff at Adams Radio of Las Cruces takes a huge dousing of iced water from two caterpillar trucks Tuesday, Aug. 26, at Tractor Supply Co. The event was a larger-than-normal take on the activity involving dumping a bucket of ice water on someone's head to promote awareness of the disease amyotrophic lateral sclerosis (ALS) and encourage donations to research.

NMSU freshman gets 1 of 11 national Hispanic scholarships

New Mexico State University freshman Mariah Garcia of Albuquerque is one of 11 high school graduates nationwide to receive the John S. Martinez Scholarship from the National Hispanic Caucus of State Legislators (NHCSL).

The Del Norte High School graduate was presented the \$3,000 scholarship by state Sen. Daniel Ivey-Soto, District 15, at the NMSU-Albuquerque Center prior to her departure to Las Cruces for her first semester.

The John S. Martinez Scholarship is a collaboration of NHCSL, the Council of State Governments, Comcast Media Technology Corp. and Hispanic state legislators. It is part of NHCSL's "Closing the Educational Achievement Gap" Initiative, which has the goal to create meaningful learning opportunities and experiences for Hispanic students.

"In memory of Connecticut state Rep. John S. Martinez, who was president of the NHCSL in 2001-02, this scholarship awards students who demonstrate leadership and dedication to their community, just as Rep. Martinez did throughout his political career," said Ivey-Soto, a member of the NHCSL who presented

the scholarship check to Garcia.

"It's an honor to present this check to Mariah, especially since her high school is in my district. We want to encourage outstanding young people like Mariah to continue their education, because they are our future leaders."

Garcia said the one-time scholarship of \$3,000 will be added to the 10 other scholarships she received to pay for her education.

The daughter of Barbara Garcia has not declared a major emphasis for her degree work, but said she wants to go into a profession that helps people, possibly with hearing impairments.

Public service is a vital part of Garcia's life. In the scholarship application essay, she shared what public service means to her.

The recipient of the Albuquerque Public School Foundation's Selfless Senior honor encouraged her classmates to be involved in public service.

"We created a community service committee where my classmates worked with Roadrunner Food Bank," Garcia said of her work while senior class president.

PQ Treats

Coffee, Espresso, Latte
-We're Serving
Seattle's Best Coffee

Soft Serve Ice Cream
Frozen Custard
Frozen Yogurt

Located Inside **Pac Quik** At Sonoma Ranch, Don Roser, & South Main

GRAPE STOMP CONTESTS! ALL 3 DAYS!

HARVEST *Wine* FESTIVAL

Live Music

AUG. 30 - SEPT. 1

\$20/ADULT
\$15 INTERNET PRE-SALE
INCLUDES SOUVENIR GLASS

NOON - 6 P.M. DAILY
SOUTHERN NM STATE FAIRGROUNDS

Exit 132, 11 miles W. of Las Cruces on I-10

SCAN TO PURCHASE TICKETS

SATURDAY AUG. 30
12:00 The Players | 3:00 The Liars

SUNDAY AUG. 31
12:00 Eli James Band | 3:00 Nosotros

MONDAY SEPT. 1
12:00 Overcome of Las Cruces | 3:00 Phat Soul

UNDER 21 FREE with parent or legal guardian
Must have valid photo I.D.

MILITARY MONDAY SEPT. 1
\$3 Discount for active duty military

Buy tickets at www.WineHarvestFestival.com
(575) 522-1232 |

SPONSORED BY: CenturyLink, NEW MEXICO Wine Growers Association

Happy birthday to J. Paul Taylor Judge rules against Garcia vote challenge



J. Paul Taylor, a longtime educator and lawmaker, is given a birthday performance Thursday, Aug. 21, by children at the J. Paul Taylor Academy, a charter school named in his honor. Taylor turned 94 on Sunday, Aug. 24.

LAS CRUCES BULLETIN PHOTO BY TODD DICKSON

Judge rules against Garcia vote challenge

A district court judge Friday, Aug. 22, refused to throw out disputed absentee ballots in the House District 34 race that saw challenger Bill Gomez edge past state Rep. Mary Helen Garcia by 16 votes in the June Democratic Party primary.



Garcia

“The outcome of the election is not overturned,” 3rd Judicial District Judge Jim Martin ruled after hearing a day of testimony, the New Mexico Watchdog reported.

Since there isn’t a Republican in the District 34 race, Gomez will take the seat when the state Legislature convenes its upcoming 60-day session in January 2015. New Mexico Watchdog reported that Chris Saucedo, Garcia’s attorney, said they’ll appeal to the New Mexico Supreme Court.

“We won, that’s all I have to say,” Gomez told New Mexico Watchdog by telephone shortly after the verdict was announced. At issue were more than 40 absentee ballots cast in two precincts in Sunland Park, a town inside Doña Ana County with a reputation for political controversy.

Garcia claimed that a number of the absentee ballots were fraudulently cast and a hand-writing expert testified on Garcia’s behalf Friday, questioning the validity of many of the signatures on the ballots.

Garcia lost the absentee balloting in the two Sunland Park precincts to Gomez 82-8, so if the judge decided to throw out at least 17 of the votes, Garcia would win.

But by the end of a hearing that took the entire day, Martin said he was persuaded by depositions from voters who insisted they had indeed signed the ballots.

NM STATE
T W O T H O U S A N D F O U R T E E N
FOOTBALL
T H I S I S O U R S T A T E
vs UNM *Battle of 1-25*
SATURDAY, SEPT. 20 @ 6 PM
\$5 YOUTH TICKETS • *On the East Side and General Admission

GAME SPONSOR: **WELLS FARGO**

SEASON TICKETS ON SALE NOW!
CALL 575-646-1420

AGGIES NEW MEXICO STATE
SUN BELT CONFERENCE
AGGIEUP

MERAZ PAINTING INC. 10-year Guarantee
ELASTOMERIC STUCCO COATING
ELASTOMERIC ROOF COATING
SPECIAL STAIN & EPOXY CONCRETE COATING

575.649.8193 • 575.382.5824
www.merazpainting.com

5% off when you mention this ad!

Call for FREE Estimates

NEW LOCATION

121 Wyatt Dr. #24
647.4050
Tue.-Sat. • 10am-4pm

Quillin Fiber Arts
Yarn, Fiber & Spinning Wheels

IT'S TIME TO...

TUNE UP YOUR TAP!



Hard water is leaving soap scum and mineral deposits in your home. Sun-Tech Services can give you shiny dishes, bright clothes and a spot-free bathroom with a Kinetico water softener. Also get delicious, purified water with a Kinetico reverse osmosis system.

WATER YOU WAITING FOR? CALL SUN-TECH SERVICES TODAY!
(575) 523-2400

Sun-Tech Services is an Authorized, Independent Kinetico Dealer.

750 West Las Cruces Avenue
www.sun-techservices.com

Southern New Mexico Society for Human Resource Management
30th Annual Employment Law Update
September 25 - 26, 2014 • Las Cruces Convention Center

In Partnership with:
KS KEMP SMITH
ATTORNEYS AT LAW SINCE 1866

Thursday, September 25, 2014
5:00 PM - 8:30 PM

Affordable Care Act: *What You Need to Know* 

Meet & Greet

~~~~~

**Friday, September 26, 2014**  
7:30 AM - 5:00 PM

Connecting the Dots: *A CEO's Perspective* 

Eye on Employment Law: *Hottest Issues Facing Employers*

Leave as Reasonable Accommodation: *How Much is Enough and is Anything Reasonable*

Case Law Update: *Focus on Employment Policies*

HR in the Cross Hairs: *How Plaintiffs' Counsel Target HR Investigative Techniques and Practices*

The Most Misunderstood Wage and Hour Issues

Healthcare Reform Update

Dale Carnegie Training: *Creating A Positive Work Environment*

**Know Your Employment Law:**  
*The Hottest Issues Facing Human Resource Professionals and Business Leaders*



**Register TODAY at [www.snmshrm.org](http://www.snmshrm.org)**  
Early Bird Rates End August 30, 2014  
Conference fees include meals and materials

**2014 Kent Evans Eagle Award**  
Nominate a deserving HR Professional or Group TODAY!

Sponsorship and exhibitor opportunities are available

For questions or more information, contact Eldelisa Nava at 575-571-5716 or [snmshrmelu@gmail.com](mailto:snmshrmelu@gmail.com)

**AFFILIATE OF SIRM**  
SOCIETY FOR HUMAN RESOURCE MANAGEMENT



12TH ANNUAL  
**NM STATE DACC**  
NMSU Doña Ana Community College

# GOLF TOURNAMENT

2014

**Discover The Future**

**Friday, September 19, 2014**  
4 Man Scramble - 8:00am Shotgun Start  
**Sonoma Ranch Golf Course**  
1274 Golf Club Rd., Las Cruces, NM

**Come meet Dr. Renay Scott, DACC President**



**Electric Company** **Village Inn** **BRAVO** **Robertos** **Andele!** **KGRT** **RAMADA**  
El Paso Electric, The Company PREMIER DISTRIBUTING RTI Riverside Technologies THE LAS CRUCES BULLETIN WYNDHAM

**Memorial Medical Center** **DSI Document Solutions, Inc.** **contract-associates** **tu medigroup** **BravoM7c**

**TO BENEFIT: Doña Ana Community College Development Efforts and Student Scholarships**



# WHITE SANDS INTERNATIONAL FILM FESTIVAL

SEPTEMBER 3-7, 2014

- Screenings at **Allen Theatres Cineport 10**
- Awards Ceremony **Sept. 5, FREE to Public**
- "The Odd Way Home" **Opening Night Film**
- **48-Hour Film Frenzy Shootout**

**WORKSHOPS**

- "Creating the Look of American Horror Story" by Michael Goi
- **Screenwriting, Special Effects, Makeup FX and much more!**

Details, schedules and VIP Passes available online at **www.WSIFF.com** 





**EVENTS,** FROM PAGE A1

cultivating mission grapes.

Winemaking disappeared for awhile, but experienced a resurgence beginning in the 1970s. Today, wineries dot the state map.

The Harvest of Wine Festival is one way to taste these different wines made in seemingly all corners of New Mexico.

From noon to 6 p.m. Saturday through Monday, Aug. 30-Sept. 1, the Harvest Wine Festival can be found at the Southern New Mexico State Fairgrounds, 12125 Robert Larson Blvd.

This year's participating wineries include Luna Rosa, Heart of the Desert, Dos Viejos, Rio Grande, Amaro Winery, Wines of the San Juan, Soleil Mimosa, St. Clair, Loco Slushies, Wilmon Vineyards, Grove Specialties, DH Lescombes and Tularosa Vineyards.

In addition to the wineries, the Harvest Wine Festival also features an array of food, arts and crafts vendors.

Attendees eager to beat the heat can take shelter from the sun under the festival's centrally located music tent, with some of the region's best acts taking the stage over the weekend.

Saturday's lineup includes The Players (noon to 2:45 p.m.) and The Liars (3 to 5:45 p.m.); Sunday, Overcome of Las Cruces (noon to 2:45 p.m.) and Phat Soul (3 to 5:45 p.m.) take the stage; and closing out the weekend, Monday's schedule includes Eli James Band (noon to 2:45 p.m.) and Nosotros (3 to 5:45 p.m.).

Tickets to the Harvest Wine Festival are \$15 online presale (<http://holdmyticket.com/event/156772>) and \$20 at the gate, which includes a souvenir wine glass and sample tickets. All adults must have a photo ID, regardless of age, and no one younger than 21 will be admitted without a parent or legal guardian.

Admission is free for those 21 and younger. Monday,

Sept. 1, is Military Monday, when all active-duty and retired military receive a \$3 discount on tickets purchased at the gate the day of the festival.

For more information about the Harvest Wine Festival, visit <http://wineharvestfestival.com> or call Helping Hands Event Planning at 522-1232.

**HATCH CHILE FESTIVAL**

Located 30 miles northeast of Las Cruces, the village of Hatch, which the New Mexico Legislature declared as the Chile Capital of the World, hosts the 43rd annual Hatch Chile Festival Saturday and Sunday, Aug. 30-31.

This year's festival kicks off at 9 a.m. Saturday, Aug. 30, with the annual Hatch Chile Festival Parade.

At 11 a.m., the festival grounds open, kicking off two days of live music, dancing and entertainment, festival events – including a seven-ride water park, mechanical bull, art booths, carnival rides, vendor booths, a horse-shoe tournament and beer garden – as well cook-offs, eating contests and chile, lots of chile.

The two-day celebration of southern New Mexico's world-famous export draws more than 30,000 visitors each year from all over, and has in recent years gained media attention from outlets including Food Network and the BBC.

Saturday's music will be provided by Mariachi Aguilas and the Yarbrough Band, and that night's dance – from 9 p.m. to 1 a.m. – will feature live music from La Magiztral Sonora. On Sunday, the line-up is Mariachi Tapatio, Harold C. Keith and the Playhouse Players and, once more, Yarbrough Band.

For more information, visit [www.hatchchilefest.com](http://www.hatchchilefest.com).



Home is where  
life takes shape.

When you join a Holiday Retirement community, you also join a family who believes in a fun, active, all-inclusive lifestyle.

**Enjoy our host of amenities and services, including:**

- Three chef-prepared meals daily
- Live-in managers available 24/7
- Full calendar of engaging activities
- Scheduled local transportation
- Private apartments
- All-inclusive lifestyle

**Call 866-995-6385 to schedule your personal visit and join us for lunch!**



**Golden Mesa**

Independent Retirement Living  
151 N Roadrunner Pkwy, Las Cruces, NM 88011  
866-995-6385 | [goldenmesa.net](http://goldenmesa.net)



**Bradley D & William B Restaurant**

SERVING BEER AND WINE  
CATERING AVAILABLE!  
Now serving Breakfast Sat. 9am-11am

Monday Closed  
TUE. - SAT. • 11 A.M. - 2:30 P.M.  
WED. - SAT. • 4:30 P.M. - 8:30 P.M.  
SUNDAY BRUNCH • 9 A.M. - 2 P.M.

2450 El Paseo Rd. • Las Cruces • 652.3871

DECORATING DEN  
INTERIORS

Award Winning

Sherry Franzoy, DDCD

151 S. Walnut, Suite C14  
phone: 575.521.8326  
cell: 575.621.3055  
[sherry@decoratingden.com](mailto:sherry@decoratingden.com)

**Baquera Jewelers**

"Your diamond store and more."

Designer and Master Jeweler for over 40 years creating affordable custom designs that will have you saying, "It's a Timothy!"

Baquera Jewelers is the only store in town with Laser welding capabilities.

141 S. Roadrunner Pkwy. #127  
[www.BaqueraJewelers.com](http://www.BaqueraJewelers.com) 575-652-4084



# MUNSON, FROM PAGE A1

best way to remedy the problem, he said the best solution was to replace the old chiller and boiler HVAC system with independent, roof-based units, which will make repairs easier. If one unit needs to be taken off-line for repairs, he said the other units can still keep the building reasonably cool or warm, depending on the time of year.

“These package units will be much more energy efficient, as well,” Dollahon said.

Because the units will be installed on the roof, new roofing and ductwork will be installed, Dollahon said. Installation of roofing material includes a period in which the process will require some toxic chemicals to be used – the primary reason to shut down the center during the work.

The HVAC upgrade also provided the opportunity to expand the center. Pool tables that, in the past, have taken up a portion of the center’s lobby will be moved into a new pool room, Dollahon said. This will give the center more flexibility for events and activities to held in the lobby, he said.

During the renovation work, most of services provided at the center – located at 975 S. Mesquite St. – will be moved to other city centers. The Eastside Community Center, 310 N. Tornillo Ave., will pick up many of the services, but the Henry Benavidez Community Center, 1045 McClure Road, and the Frank O’Brien Papen Community Center, 304 Bell Ave., also will be providing services, as well as the Regional Aquatic Center, 401 Hadley Ave.

Dollahon said the city is aiming to keep the same days and times for activities.

The only Munson service that the city won’t be able to temporarily relocate, Dollahon said, is the art program. Munson Center has a large arts and crafts workshop that would be too difficult to simply move to another location, he said.

Activities being moved from Munson to the Eastside center are enhanced fitness, Tai Chi, line dancing,

bridge, euchre, canasta, mah jongg, hands-n-feet and pinochle.

Activities being moved to the Benavidez center are monthly dance, PVA, bingo, GRG support group, basic computer instruction, AARP board meetings, conversational Spanish and creative writing.

Activities being moved to the Papen center are the new beginnings support group, Al Galves presentations, SPAB, Senior Programs new member orientation, the community garden, SPAB work sessions, low vision support group, stroke support group, intermediate Spanish and chess.

The Aquatic Center will hold the zumba gold classes on its second floor, but the book club has yet to find its

new temporary home.

Dollahon said staff hopes to have the work done by December, but Munson probably won’t open before January 2015.

“The contractor is facing a pretty tight schedule,” he said. “We want to reopen as soon as possible.”

The project’s total budget is \$831,459, which includes providing electrical back-up generation capacity during outages.

Dollahon said seniors will have the transportation services, such as Dial A Ride.

*Todd G. Dickson may be reached at 680-1983 or todd@lascrucesbulletin.com.*

*We Turn Ordinary into Extraordinary!*



## Is your Home a Diamond in the Rough?

Let us show you how we  
can make it SPARKLE like new!

**TRANSFORM your home with AFFORDABLE**

- REMODELING,
- RENOVATION, or
- HOME REFRESHING Services

**Call 575.524.4646 for Your FREE Consultation**

www.quinonesdesignbuild.com      email: info@quinoneshomes.com



NM Lic#5A879  
since 1973



lunasolmediadesign.com



## The Umbrella Mesh Network

### How Does Your Alarm System Communicate ?

|                                                                                     |                                                                                     |                                                                                     |                                                                                     |
|-------------------------------------------------------------------------------------|-------------------------------------------------------------------------------------|-------------------------------------------------------------------------------------|-------------------------------------------------------------------------------------|
| <b>Worst</b>                                                                        | <b>Just Ok</b>                                                                      | <b>Better</b>                                                                       | <b>Best</b>                                                                         |
|  |  |  |  |
| CDMA - LTE<br>2G-3G-4G<br>Cellular                                                  | Internet                                                                            | Phone Line                                                                          | Mesh                                                                                |

**Want to Know Why ? --- Visit**  
[www.umbrellameshnetwork.com](http://www.umbrellameshnetwork.com)

# Project Discovery

An evening of music, dance and the science behind  
the world’s hottest chile pepper!

- Performances by Salseros Nuevos Mexicanos, NMSU Dance and NMSU DanceSport
- Professor Paul Bosland talks about discovering the secrets to hotter chile peppers

- Dance lessons, refreshments
- The World’s Greatest Salsa Bar
- After-party on the Horseshoe

**7:30 p.m., Sept. 19, Atkinson Recital Hall**

For more information and tickets, call 646-1420 or  
[ProjectDiscovery.nmsu.edu](http://ProjectDiscovery.nmsu.edu)

**Ticket sales will help support student scholarships**



New Mexico State University  
All About Discovery!



# CATS, FROM PAGE A1

and vaccinated before releasing them back to their turf. Some city residents see feral and free-roaming cats as a nuisance and contributing factor to property damage. City Councillor Nathan Small has said he believed an urban environment called for a more enclosed and controlled way of caring for free-roaming cat colonies, such as a sanctuary.

In the work session, Deputy City Attorney Marcy Driggers reviewed the variety of options available, which ranged from no change – in which people who feed or care for wild cats are breaking the law – to allowing both cat colonies and sanctuaries.

Most councillors said they were willing to allow both, but only on a trial basis with the ordinance to

sunset after five to eight years. Most councillors, however, want a method for monitoring the care being given at the colonies and sanctuaries through a permitting and inspection process similar to commercial kennel requirements.

Small said he still had concerns about the cat colonies; primarily that most feral cats don't live long – an average of two years – so long as there is permitting process and monitoring in place, he said.

"If there are no permits, we've opened up more opportunities for harm," he said. "With no oversight, we are truly opening a Pandora's Box."

Councillor Ceil Levatino said she had similar concerns about cat sanctuaries in that she has seen many media reports of inner-city sanctuaries being shut down because of deplorable conditions. Cat sanctuar-

ies can result in animal hoarding, she said. Levatino said the sanctuaries should be regularly inspected, as are commercial kennels in the city.

Dr. Beth Vesco-Mock, executive director of the Animal Services Center of the Mesilla Valley (ASCMV), said most cats captured in order to be spayed or neutered will likely be taken to the ASCMV because the shelter provides the lowest cost for performing the procedures. She said ASCMV would be able to keep track of who the cat colony managers are and could share those records with animal control.

"In order for this to work is through compromising and transparency," Vesco-Mock said. "The end goal is to reduce the cat population and not punish people who are trying to care for these animals."

The current approach has done nothing to reduce the number of cats that have been euthanized at ASCMV. Since she arrived at ASCMV in May 2008, more than 25,000 cats have been killed because most of them are too wild to be house cats.

City Councillor Olga Pedroza said she wished the lawsuit in Albuquerque, questioning whether that city's change to allow people to manage feral cat colonies violates state law, had already been resolved. The state law requires municipalities to capture and dispose of wild animals. Driggers said a recent hearing was rescheduled, but no matter which way a state district judge rules, the issue will likely be appealed.

Todd G. Dickson may be reached at 680-1983 or todd@lascrucesbulletin.com.

# END of SALE!

## SUMMER

Better Selection,  
Bigger Discount

EVERYTHING  
PRICED TO SELL  
DURING THIS  
EVENT!

TILE

99¢<sup>\*</sup>

per sq. ft.

Truckloads  
in stock

CARPET

99¢<sup>\*</sup>

per sq. ft.

LAMINATE

\$349<sup>\*</sup>

per sq. ft.  
Thousands  
of feet in stock

# Casey Carpet

## OF LAS CRUCES, INC.

SERVING SOUTHERN NEW MEXICO FOR OVER 30 YEARS

1515 W. AMADOR

523-9595

MON. - FRI. 8 A.M. - 6 P.M. • SAT. 9 A.M. - 5 P.M.

WWW.CASEYCARPETOFLASCRCES.COM





"Been thinking about new carpet or tile?  
Well, why not now? We've got a huge, deeply  
discounted inventory ready for immediate  
installation. Stop in and see for yourself!"

Gina Hoffman Schweinebraten  
Vice President  
Casey Carpet of Las Cruces, Inc.

\*Material only. Cushion and installation available at additional charge. No contract/commercial. Prior orders exempt. While supplies last. Offer valid through 08/05/14







## GRACE VILLAGE

ASSISTED LIVING  
& MEMORY CARE COMMUNITY

"Sometimes our activities are as simple as sitting with someone on the porch & having a cold drink & talking for half an hour or more. The important point is to value and reinforce our resident's worth, and to encourage our seniors & those with Alzheimer's and Dementia to continue living fulling & dignified lives as they are worthy of living."

- Aubrey TeGrotenhuis  
*Administrator & Director*



DISCOVER THE DIFFERENCE AT  
HACIENDAS AT GRACE VILLAGE

575-524-1020

2802 CORTE DIOS

LAS CRUCES, NM 88011

WWW.GRACEVILLAGE.LC.COM



# CrimeStoppers

## Reward grows to \$10,000 for store robberies Similar suspects hit 3 Pic Quiks, one elderly man shot

Las Cruces Pic Quik stores have pitched in \$9,000 on top of the \$1,000 reward Crime Stoppers is offering for information that helps identify the suspects in any of the recent robberies and the Aug. 19 shooting at their stores.

The \$9,000 Pic Quik reward is only good for the first viable tip received before Nov. 23, 2014.

The three robberies at Pic Quik stores include:

Saturday, Aug. 9, shortly before 10 p.m. at 2240 Missouri Ave.

The robbery suspect is described as a black male, approximately 5-feet-11-inches tall, medium to large build with distinctive eyes. The suspect wore a purple hoodie and used a bandana to cover his face.

Monday, Aug. 19, at around 9 p.m. at 4675 Sonoma Ranch Blvd.

Suspects committed armed robbery and then shot a 63-year-old man as they fled south from the store. Suspects described as Hispanic males, both around 5-feet-8-inches tall. One of the suspects was said to be slim while the other has a heavier build. The same suspects are then believed to have committed another armed robbery, at the Shell gas station at 1305 S. Solano Drive.

Tuesday, Aug. 26, shortly before 11 p.m., at 2240 Missouri Ave.

Suspects committed armed robbery and then fled eastbound toward Payne Street. Male suspects said to be 5-feet-3 to 5-feet-5-inches tall with slim builds.

Anyone with information that can help identify the suspect or suspects in any of these robberies is asked to call Las Cruces Crime Stoppers at 800-222-TIPS



These surveillance photos show the two suspects in the Tuesday, Aug. 26, robbery of the Pic Quik at 2240 Missouri Ave. These suspects are believed to be behind a rash of convenience store robberies that prompted the Pic Quik chain to contribute \$9,000 to the normal \$1,000 Crime Stoppers reward.

(8477) or send a tip by text message to CRIMES (274637), keyword LCTIPS.

The Crime Stoppers number and text messaging services are operational 24 hours a day and you do not have to give your name to collect a reward.



**BRAND NEW Apartments!**

- 2 and 3 bedrooms available
- Refrigerated Air
- Full washer/dryer
- Microwave
- Granite counter tops
- Pet Friendly

*Wyndchase*  
**APARTMENTS**  
**575.525.9000**  
201 Three Crosses Ave.

# Labor Day Sidewalk Sale

Aug. 29 - Sept. 1

Shop Labor Day  
10 AM - 9 PM

New Stores

NEW YORK & COMPANY OUTLET NAUTICA FACTORY

**The Outlet**  
Shoppes at El Paso  
www.TheOutletShoppesatElPaso.com  
Call us: 915-877-3208 • I-10 Exit 6  
Shop: Mon.-Sat. 10am-9pm, Sun. 10am-7pm



**NM STATE FOOTBALL  
SEASON TICKETS  
ON SALE NOW**

**CALL 646-1420 FOR TICKET INFORMATION**

# SPORTS

Send sports news to: [sports@lascrucesbulletin.com](mailto:sports@lascrucesbulletin.com)

SECTION

**A18**

FRIDAY, AUGUST 29, 2014



**Brook  
Stockberger**  
*On the field*

## Give us a call with scores, stats

Have you made it out to a high school sporting event yet? Games and matches have started or will do so soon.

I hope to see many of you out at these games.

We'll have photos and stories in each week's Las Cruces Bulletin – some game stories, some previews and some features on players and coaches.

As a parent myself, I know how special following high school sports can be to a parent, grandparent, other family members and friends.

To all coaches out there, whether football on a Friday night, or soccer and volleyball and cross country on a Saturday afternoon – and any other time – please do not hesitate to call in scores and updates from your games.

The Bulletin publishes in print once a week on Friday and we want to run results, but we also want to make sure to put as much information online as soon as possible.

Call me at 680-1977 or send an email to [sports@lascrucesbulletin.com](mailto:sports@lascrucesbulletin.com) or [brook@lascrucesbulletin.com](mailto:brook@lascrucesbulletin.com) as soon as you can after games.

Email is probably the best route to take, but phone calls are always welcome.

Our website is [lascrucesbulletin.com](http://lascrucesbulletin.com).

You can also check us out on Facebook with a search for Las Cruces Bulletin or go to [www.facebook.com/pages/The-Las-Cruces-Bulletin/301144534659](http://www.facebook.com/pages/The-Las-Cruces-Bulletin/301144534659).

Thanks!

*Brook Stockberger may be reached at [brook@lascrucesbulletin.com](mailto:brook@lascrucesbulletin.com) or 680-1977.*



New Mexico State University outside hitter Jordan Abalos jumps to smack the ball over the net during the team's alumni game on Sunday, Aug. 24. The Aggies start their regular season on Friday, Aug. 29, at the Utah Classic tournament in Salt Lake City.

## Aggies ready for season

By **Lewis Harry**  
For the Las Cruces Bulletin

The New Mexico State University volleyball team is ready to get back to action and begin its season. The Aggies return as back-to-back Western Athletic Conference champions, as well as regular-season champions last year.

The team opens its regular season at the Utah Classic in Salt Lake City with a match against Missouri State on Friday, Aug. 29, and matches against Montana State and host Utah on Saturday, Aug. 30.

Head coach Michael Jordan said the program brings back a strong team, including three players selected to the All-WAC preseason team.

"We always count on the upperclassmen, not only for numbers, but for leadership," Jordan said. "I think this group has a good head on their shoulders, they're competitive and good team people, they're willing to do whatever it takes for the team to win."

The Aggies are led by juniors Bradley Nash, Gwen Murphy and Taylor Livoti, all of whom were named to the All-WAC preseason list.

With the loss of Desiree Scott from the team, who was last year's WAC Player of the Year, Nash and Murphy are ready to step into leadership roles and guide the Aggies through a grueling schedule, which includes matchups with Brigham Young and Colorado State, both ranked in the national Top 25.

"A lot of it is mental preparation and keeping the level of play high," Murphy said. "To be able to beat good teams we have to play up the entire time, there's no sinking down."

BYU and Colorado State will both visit the Pan American Center on Sept. 12 and 13 respectively.

Of course, a big part of any team is the team chemistry and Jordan feels

See **Aggies** on page A19



# Oñate, Centennial ready for cross-town showdown

Bulletin Staff Report

High school football defending state champion Las Cruces High kicked off its season Thursday, Aug. 28, against Montwood High (El Paso) at home at the Field of Dreams.

For information about the Bulldawgs' game, go to [www.lascrucesbulletin.com](http://www.lascrucesbulletin.com) on and click on "Daily Update".

Oñate and Centennial High meet one another in a cross-town clash at 7 p.m. Friday, Aug. 29, at the Field of Dreams.

Mayfield High, which fell just short against in the state final game last year, opens its season at 1 p.m. on Saturday, Aug 30, at home against Hobbs High.

## HIGH SCHOOL FOOTBALL

### Oñate at Centennial

#### Kickoff

7 p.m., Friday, Aug. 29

#### Where

Field of Dreams, 2501 Tashiro Road

### Hobbs at Mayfield

#### Kickoff

1 p.m., Saturday, Aug. 30

#### Where

Field of Dreams, 2501 Tashiro Road

# Aggie freshman running back named to preseason award list

Bulletin Staff Report

New Mexico State University freshman running back Larry Rose III was named to the Earl Campbell Tyler Rose Award Watch List, one of 43 players and one of just two freshman named to the list.

The Earl Campbell Tyler Rose award recognizes the top offensive player in FBS (Division I-A) football who also exhibits the enduring characteristics that define Earl Campbell: integrity, performance, teamwork, sportsmanship, drive, community and tenacity.

In addition, the athlete must be born in Texas, or graduated from a Texas

high school or played at a Texas-based junior college or four-year college.

Rose is from Fairfield, Texas, where he attended Fairfield High School. Playing running back and defensive back as a senior, Rose was named the Associated Press Sports Editor Class 3A Offensive Player of the Year and a first team all-state selection.

He rushed for 2,924 yards on 237 carries and 49 touchdowns his senior year. He caught nine passes for 114 yards and three touchdowns. Rose helped his team to a 15-1 record and the No. 19 ranking in the state. Defensively Rose recorded seven tackles, six pass break-ups and one interception.

## Aggies

Continued from page A18

confident his team has come together nicely since the spring practices. The players also echo that statement.

"We all get along, which is rare in a group of girls," Murphy said.

Nash believes that the team has done a phenomenal job in getting ready and preparing for this season's challenging tournaments.

"Getting used to playing with each other, we get a lot of reps and learn the tendencies of those playing next to you," Nash said. "We're a big, physical team and we just have to take it game by game and not let anyone outplay us."

Jordan said his team worked tire-

lessly during the offseason to turn the team's weaknesses into strengths.

"In the spring practice it was ball control, we were not great defensively last year. We blocked well but the floor defense needed improving," Jordan said.

Making sure that freshman players fit into roles to benefit the Aggie defense has been a big focus entering the season as well.

"The newcomers have already helped us in that area and the attitude has been really good," Jordan said.

The Aggies head to Salt Lake City for the Utah Classic, where they will have matches with Missouri State, Montana State and Utah before returning home to host the NM State Tournament at the Pan Am Center, Thursday to Saturday, Sept. 4-6.

# NMSU soccer looks for leadership from within



**Freddie Delgado**  
NMSU soccer coach

*Editor's note: This is one in a series of weekly columns by New Mexico State University coaches.*

The 2014 season marks the sixth year of the New Mexico State University's womens soccer program, and with it comes a feeling of optimism, excitement and opportunity.

The team is led by a group of outstanding seniors. We have worked extremely hard in trying to shape

these young women into leaders, as we believe the leadership must come from within the team. History shows that a dynamic group from within drives every successful group, company, team or organization.

We are looking to Jennae Cambra and Layla Todd to lead the team from the forward line. Bre Luhrsen and Katie Smith are taking charge in the mid-field. And Alexys Brownell is a major contributor in defense. We also have, Katelyn Smith, who, although medically ineligible, has found a role coaching and mentoring our young team.

We have high expectations for other individuals as well. Mikaela Haley played almost every minute of every game last season. We are asking her to use her experience and aggression in the central defense.

Gabby Campbell may be our most exciting young attacker. She will use her speed and craftiness to break teams down.

In net is sophomore Tayler Hammack. Her athleticism and fearlessness will make up for her lack of college experience. Freshman Alexis Rienks has proven herself to be a competitive, young player. Her club experience and drive will allow a quick transition to the college game.

The 2014 season has some big games on the schedule including away contests against West Coast Conference opponent Loyola Marymount, Pac 12 member and NCAA Tournament participant Arizona State, rivalry games versus the University of Texas-El Paso and the University of New Mexico as well as a home contest against WAC champion Seattle. The nonconference schedule will definitely challenge us and prepare us for a competitive WAC schedule.

Playing a new system, with a young team and a new coach, it is possible we may take some bumps along the way, but it's important to

keep in mind the schedule has one purpose: to prepare us for the WAC season and eventual conference tournaments.

One thing we are trying to do is become more dangerous in the attack. We have implemented an aggressive system that allows all players to attack from different angles. We expect to press teams defensively starting with our front line.

In order to play this system we need two things, a high fitness level and depth.

The team worked extremely hard in the spring on fitness and we are much improved in that area.

The depth may take some time as we are expecting quality minutes from nine new players. Depending on freshmen or new players requires patience.

We are prepared to deal with early growing pains with the intention that they are preparing us for the WAC conference season and beyond.

We are looking forward to an exciting 2014 season and bringing a thrilling brand of soccer to Las Cruces.

Come support your Aggies and be part of a breakthrough season.

*Freddie Delgado is entering his first full season as head coach of the NMSU soccer team.*

*"The depth may take some time, as we are expecting quality minutes from nine new players. Depending on freshmen or new players requires patience."*



# Onthegreen

## Make practice a positive on the golf course



**Charlie Blanchard**  
Golf Doctor

Many golfers attach an emotionally negative connotation to the idea of practice.

The whole idea of practicing golf seems to evoke images of Ben Hogan “digging it out of the dirt” until dark, exhausted and with his hands bleeding. Hogan spent nearly all his non-competing waking hours practicing golf.

Yes, practice can be overdone. Old-time pro golfer Jerry Barber once remarked, “They might be able to beat me, but they can’t out-practice me.”

Still, practice doesn’t need to be drudgery.

In 2007, game-improvement experts Lynn Marriott and Pia Nilsson came out with a book titled “The Game Before the Game,” in which they report there are several versions or patterns of practice.

Marriott and Nilsson base their entire concept of practice on the premise that playing golf and practicing golf are inseparable: “The joy is found not in the destination, but rather in the pursuit. Practice is part of the process, it is part of golf,” they write.

There are three types of practice. They are warm-up practice, maintenance practice and preparation

practice. Warm-up is what you do before the round, no matter whether it’s a fun round with friends or a competitive round that counts.

Our pros tell us the perfect warm-up is a 30-minute session to hit a limited variety of shots, including drivers, medium irons and 50-yard pitches, while paying very close attention to tempo. Maintenance is the kind of practice “you do to keep your swing and your game performing efficiently,” Marriott and Nilsson write.

Maintenance practice brings into play all of the five dimensions of playing golf: physical, technical, mental,

emotional and social. In other words, we need to practice everything.

Marriott and Nilsson offer these quick tips (slightly paraphrased here). Think of your

golf swing as a fine machine that needs careful and continual maintenance. Strive for a reliably repeatable swing; and through practice you can bring a greater measure of repeatability to your play.

Last, there is preparation-type practice, which can encompass fusing the practice area together with the golf course. You do this either by creative and disciplined practice or by playing actual on-course practice rounds and holes.

This practice includes developing new skills – new shots, different variations or perhaps making a swing change.

*“Golf swings are like politics and the economy: Things change, sometimes when you least expect them to.”*

Golf swings are like politics and the economy: Things change, sometimes when you least expect them to. One day we think we have it, the next day we shake our heads in disbelief. Marriott and Nilsson call preparation “evolution with a purpose.”

“While change is inevitable,” they advise, “growth is optional. Practice is intentional growth.”

Preparation also involves getting ready for a specific event in the future. This type of practice may not mean spending gobs of hours on the range or the green. It may mean working to become stronger or more flexible and perhaps more mentally tough.

“The point of practice is to play better, not to hit the most balls,” our teachers counsel.

The practice ground is also the perfect place to work on your mental game. If you don’t have a solid and secure pre-shot routine that you use every time on the golf course, identify a comfortable rehearsal and pre-swing method and practice it until it becomes habit.

Executing your pre-shot routine is really the only sure way to overcome nervous jitters during competition.

According to Marriott and Nilsson, you can do your mental planning and thinking in what they call the “think zone,” which is a space 3 yards or so behind the ball. But when you step into the “play zone” as you take your stance and address the ball, you have to turn your brain and your thinking off.

On the practice tee, try to work on separating the

### GOLF TOURNAMENTS

#### LCHBA Jackalope Cup Golf Scramble

##### When

Sept. 19

##### Where

Red Hawk Golf Club, 7502 Red Hawk Golf Road

##### Contact

526-6126

#### Hispanic Chamber of Commerce Golf Tournament

##### When

Oct. 10

##### Where

Red Hawk Golf Club, 7502 Red Hawk Golf Road

##### Contact

524-8900

think zone from the play zone so it’s a natural thing in the golf course.

I do like the wit of the late Babe Didrikson Zaharias, one of the most celebrated woman golfers of her time, when she said, “A couple of hours of practice is worth 10 sloppy rounds.”

*Charlie Blanchard is a licensed psychologist specializing in sports and leadership. Contact Blanchard at [performancecoach@zianet.com](mailto:performancecoach@zianet.com).*



## Former Trojan finds rhythm in new college position

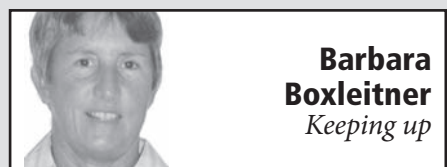

**Barbara Boxleitner**  
Keeping up

Elle Martin has ample competition at her position for the University of Charleston (W.V.) women’s volleyball team.

The Mayfield High School graduate and third-year player is one of five defensive specialists on the roster. The

junior was a right defensive specialist as a freshman, then played libero on and off as a sophomore. Sharing playing time last year reinforced her drive to be in the lineup regularly.

“Knowing it wasn’t always going to be me made me compete,” she said. “It was difficult that way. I had to adjust and compete and share my position.”

In 26 matches, she managed to be among team leaders in multiple categories. Most notably, she was third on the team with 251 digs. She led the

*“Once I had the rhythm, it stuck with me. It was really hard to find it.”*

### ELLE MARTIN

Volleyball defensive specialist

squad with 17 digs in the season finale, a loss in the Mountain East Conference Championship semifinals. Martin

was fifth among the Golden Eagles in set assists during the season.

“Once I had the rhythm, it stuck with me,” she said. “It was really hard to find it. I was scared of messing up. I always had that fear.”

During the summer, Martin practiced with her old club team and trained at the gym in preparation for playing under a new coach, former Charleston player Jenna Brown.

*Send updates about area athletes to Barbara Boxleitner at [BKLE3@aol.com](mailto:BKLE3@aol.com).*



# Celebrating dedication



Christina Chavez-Kelley – a senior administrator at New Mexico State University for 25 years – embraces New Mexico State University students and staff of the Sexual and Gender Diversity Resource Center at her retirement celebration. From left to right: Jessica Perez, Kimberly Mejia-Rios, Chynna Moore, Austin Ozolins, Gary Diaz, Jessica Spohn, Kai McKinney, Derek Beckford, Sengdhuan Defibaugh-Chavez and Joseph Moreno.



LAS CRUCES BULLETIN PHOTOS BY TODD DICKSON

Christina Chavez-Kelley and Michael Kelley celebrated her retirement Aug. 21 at the Danny Villanueva Victory Club.

## Four killed in Las Cruces medical flight crash

Las Cruces was the site of a fatal plane crash near the city's airport on Wednesday, Aug. 27.

An Associated Press report states that all four people aboard a medical flight were killed when the plane crashed just after taking off from the airport. New Mexico State Police say the twin-engine aircraft was headed to Phoenix and at low altitude before

it crashed and burst into flames.

State Police identified the crew members killed as 29-year-old pilot Freddy Martinez, 27-year-old flight paramedic Tauren Summers and 35-year-old flight nurse Monica Chavez, all from El Paso. The patient who was killed was identified as 59-year-old Fredrick Green of Las Cruces.

## Defining Health.



**Supplements and Nutraceuticals—Was Hippocrates Right?**  
September 4 • 6 p.m.

**Paul Magarelli, M.D., Ph.D.**  
Nutritional Biochemist/  
Reproductive Endocrinologist  
MountainView Regional Medical Center  
Senior Circle Building  
3948 E. Lohman, Suite 1

### Putting the pieces together for a healthier you.

Many factors play a role in determining your health and too many treatment options may confuse you. We invite you to join us at MountainView's FREE monthly wellness seminar. This month's topic is *Supplements and Nutraceuticals—Was Hippocrates Right?* We will be exploring a variety of factors that affect your body, health and happiness. **To register, or for more information on this month's topic, call 575-521-8860.**

  
**MOUNTAINVIEW**  
WELLNESS & REPRODUCTIVE MEDICINE



THE LAS CRUCES **Bulletin** ...at your fingertips in print and ONLINE!

Check out the entire Bulletin,



its archives and our annual publications in e-edition at

[www.lascrucesbulletin.com](http://www.lascrucesbulletin.com)



# Computer Science Community Night

PHOTOS BY RICHARD COLTHARP

Analysa Martinez, a Centennial High School junior, demonstrates handbags using Lily Pad Arduino, an electronic device that allows the hand-designed bags to play music and light up, in her display at CHS' Computer Science Community Night Thursday, Aug. 21. Students from other high schools in the Las Cruces Public Schools district also participated.



CHS freshman Jazmin Collins uses a phone app to control Sphero, the white ball, and knock down pins.



Representing the Young Women in Computing club from New Mexico State University are Las Cruces Sofia Bali, Sam McGuinn and Esperanza Medina.



CHS juniors Katrina Martinez and Lilia Taylor informed students and parents about supercomputing, a program at CHS, Las Cruces High School and Arrowhead Park Early College High School.



Las Cruces High School senior Sam Read demonstrated an electronic keyboard, using students' hands as the musical keys.



# Domenici Hall grand opening set for Sept. 17

## New building to house classrooms, public policy institute

Construction crews are putting the finishing touches on New Mexico State University's newest building, Pete V. Domenici Hall, and a grand opening reception is slated for next month.

The reception will take place on Wednesday, Sept. 17, at the building, which is located at 3014 McFie Circle, in the center of campus. Doors will open at 4:30 p.m., and the program will begin at 5:15 p.m. The grand opening festivities are part of the 2014 Domenici Public Policy Conference, set for Sept. 17 and 18 at the Las Cruces Convention Center, 680 E. University Ave.

Crews broke ground on the project in April 2013, repurposing and expanding the university's Hershel Zohn Theatre to become the 40,000-square-foot Pete V. Domenici Hall. The Hershel Zohn building was originally home to NMSU's theater arts program, which moved to the university's new Center for the Arts building at the corner of University Avenue and Espina Street in December 2012.

Pete V. Domenici Hall will have one of the few large auditoriums on campus, funded through a significant contribution from the PY Foundation, led by Peyton Yates of Artesia, in honor of his parents. Yates served as an Executive in Residence in NMSU's College of Business and received an honorary doctorate from NMSU in 2010. The S.P. and Estelle Yates Theater will seat about 240 people, and feature equipment and connectivity to allow for seamless integration of learning technology in the classroom.

The El Paso Electric Classroom is equipped for advanced, high-definition video conferencing, allowing students enrolled in online courses to have the same real-time learning experience as their classmates attending in person.

College of Business alum Bobby Lutz, who is also a former Executive in Residence, and his wife, Rebecca, contributed to a main floor lecture hall with fully automated touch panel control and the same

smart setup podium as will be found in the Yates Theater. The Rebecca and Bobby Lutz Lecture Hall is connected to the Yates Theater to allow it to serve as overflow seating for that auditorium.

The couple's business, G.L. Seaman & Co., worked with NMSU to design several lounge and study areas in the main and upper floor atrium spaces to benefit students. The company then supplied and delivered all of the furniture as an in-kind donation.

Pete V. Domenici Hall is the third building in the College of Business, and Dean Jim Hoffman said the state-of-the-art facility presents exciting opportunities, particularly for the business graduate students, who'll have office space that wasn't available before.

"This is the kind of environment where students can connect to the tools that will enhance their learning," he said. "The graduate students and faculty members moving in here will have a space that's beautiful and functional."

While occupants will begin moving in this month, classes will begin in the building in the spring semester. During the fall, classrooms and other spaces in the building will be used for meetings, seminars and other events.

The building will also house the Domenici Institute for Public Policy, named for retired U.S. Sen. Pete Domenici and founded in 2008. The institute hosts an annual public policy conference and various public policy forums and sponsors public policy research projects. Its mission is to deliver timely scientific analyses and educational opportunities to frame the debate and development of public policy.

NMSU President Garrey Carruthers, who is director of the Domenici Institute and a former dean of the College of Business, said the building's significance is more than just high-tech bricks and mortar.

"This building honors the legacy of Senator Domenici and all he's contributed to New



NEW MEXICO STATE UNIVERSITY PHOTO

Construction of Pete V. Domenici Hall at New Mexico State University is nearly complete. The university will host a grand opening reception at 4:30 p.m. Wednesday, Sept. 17, as part of the Domenici Public Policy Conference hosted by NMSU.



VAN H. GILBERT ARCHITECT PC

An artist's rendering of the exterior of Pete V. Domenici Hall.

Mexico and to our university," Carruthers said. "He's meant a great deal to our state and its people."

Funding for Pete V. Domenici Hall comes from a combination of federal, state and private funds, including a gift of \$1 million from Sunland Park Race-track and Casino owner and NMSU supporter Stan Fulton earlier this year that helped fund completion of the build-

ing's construction. Final cost of the project is estimated at just over \$12.6 million.

The NMSU Art Department designed a display in the building's atrium that will recognize donors to the College of Business "500 for \$500" fundraising campaign, and will be unveiled at the September reception.

The public is welcome at the reception, and there is no charge to attend, but an RSVP

is requested by Sept. 12. To RSVP, call 646-5085 or email [presevents@nmsu.edu](mailto:presevents@nmsu.edu).

For parking information and a map with the route from the Las Cruces Convention Center to Pete V. Domenici Hall, visit <http://domenici.nmsu.edu>. There is no charge to park in these parking lots after 4:30 p.m. and no parking permit is required after 4:30 p.m.



# Looking Back

## This week in the history of the Mesilla Valley



**David Salcido**  
*Reflections*

### 100 years ago

#### 1914

• Col. W.A. Fleming Jones, “attorney, capitalist and president of the Alameda Realty and Investment company of Las Cruces,” was “seeking to appoint five delegates to the International Irrigation congress,” which was to be held in Calgary, Alberta, Canada in October.

• Postmaster Dave Chauvin was the winner of The Citizen’s prize in the county beauty contest. After being pronounced “the handsomest man in Las Cruces,” Chauvin was said to be “observed primed up to a nicety” and “carrying his honor with a maidenly modesty.”

### 75 years ago

#### 1939

• Leo Valdez was announced as successor to Ralph Apodaca on the Doña Ana County Board of Commissioners. Apodaca left the post after accepting the chairmanship of the state corporation commission in Santa Fe.

• The Las Cruces Union High School Bulldogs were set to open their football season with El Paso High School on Friday, Sept. 15. According to Superintendent C.S. Conlee, it would be the first game played “under new lights installed on the athletic field.”

### 50 years ago

#### 1964

• According to a national survey of farm and ranch earnings, “from a standpoint of gross income,” Doña Ana County farms were more profitable in the prior year than were farms in most sections of the United States. “Increased mechanization coupled with more intensive use of fertilizers and insecticides” were given as reasons.

• Recently completed and open for business was the Pioneer Building, located at 2211 N. Main St. The new office building was the home of “C&H Building, Drapery Specialist, Modern Barber Shop, Continental Assurance Co., Duke Mourning Architect, American National Insurance Co., and Pioneer Land Co.”

### 25 years ago

#### 1989

• Due to a growing popularity of “Southwestern style,” the Taos-Santa



New Mexico State University Library Rio Grande Historical Collections photo  
The inscription on the back of this photo reads, “Old 1910 Mitchell Auto, load of hay, from W.E. Baker Ranch (now Broadway Motel), formerly Peterson place built by Judge Newcomb.”

Fe area was becoming “one of the hot spots to visit in the United States.” The report stated that, “Though Las Cruces is not on the map of trendy places to go, it appears that some travelers are either drifting south or are stopping by on their way to El Paso.”

• Artist and graduate student in the New Mexico State University art department Glenn Schwaiger was given a \$4,000

grant after winning a competition sponsored by U.S. West Communications and the city’s Art in Public Places program. Schwaiger’s sculpture, “Refractor,” consisted of 850 mirrored squares arranged in a wooden frame at the Branigan Memorial Library.

*Information gathered from New Mexico State University Library’s Microform Area and Archives and Special Collections.*

*The New Mexico State University Library Archives & Special Collections Department needs your help!*

## DO YOU KNOW WHERE THIS IS?

We have thousands of photographs that are missing identification and we need your help to identify them.

If you have any information about this photo, please contact us at 575-646-3839 or [archives@lib.nmsu.edu](mailto:archives@lib.nmsu.edu)

## AS THE LEAVES BEGIN TO CHANGE COLORS

people are beginning to spend more time indoors. Colder weather is coming and this year plan to reclaim your deck, patio, or backyard before old man winter comes to make it his. Natural gas patio heaters and fire-pits will help you extend your summer keeping you warm on chilly days and nights. No wood to cut or stack! Zia Natural Gas Company offering modern solutions designed to keep you warm in AND outside your home.

As always, Zia personnel are available 24/7 for all natural gas emergencies. Call 575-526-4GAS (4427)

**ZIA NATURAL GAS COMPANY**  
New Mexico’s Natural Choice

575-526-4427 • 1-800-453-5546  
3700 W. Picacho Ave • Las Cruces  
[www.ziagas.com](http://www.ziagas.com)



# SeniorActivities

## YOGA CLASSES AT AQUATIC CENTER

Yoga encourages proper body alignment and brings balance, strength and calmness. Classes are from 8:15 to 9:15 a.m. Mondays, Wednesdays and Fridays at the Las Cruces Regional Aquatic Center, 1401 E. Hadley Ave. Cost is \$2, or \$1 for those 60 or older.

## DANCESPORT HOSTS CLASSES

New Mexico State University's DanceSport team teaches two weekly lessons on Tuesdays from 7 to 8 p.m. and from 8 to 9 p.m. in the Rentfrow Gym on the NMSU campus, 3165 Williams Ave. The first class is a beginner class and is free, the second class costs \$5 and is intermediate. For more information, call 646-5704.

## AQUATICS FITNESS

Aquatics fitness class combines cardio with strength building and is for all ages and fitness levels. Class is from 9 to 10 a.m. Monday through Friday. The classes take place at the Las Cruces Regional Aquatic

Center, 1401 E. Hadley Ave. Cost is \$2, or \$1 for those 60 or older.

## THE VOYAGERS TRAVEL CLUB

The Voyagers Travel Club trips currently being booked:

- **Pigeon Forge & Smokey Mountains Show Trip** Nov. 14-24, \$1,030 double, \$1,330 single.
- **Christmas Markets in Germany/Austria** Dec. 1-9. Early sign up: \$2,999 double, \$3,199 single. For more information, call Helen Glover at 805-4920.

## THE THURSDAY BRIDGE CLUB

The Thursday Bridge Club meets for lunch and bridge at 11 a.m. the first and third Thursday of each month at the Saratoga Room, 1763 E. University Ave. For more information, call Judy at 373-9309 or Ann at 522-7240.

## SHUFFLE BOARD

Shuffle board tournaments are held every Sunday at VFW Post 10124, 709 S. Valley Drive. Open to all VFW members and their sponsored guests. For more information, call

525-5761.

## BINGO MANIA

Bingo Mania is from 1:15 to 2:45 p.m. Wednesdays at Eastside Community Center, 310 N. Tornillo St. There is no cost to play.

## AEROBICS AT MEERSCHIEDT

Move to the music through a variety of exercises designed to increase muscular strength, range of movement and activity. Classes are from 8:30 to 9:30 a.m. Mondays, Wednesdays and Fridays at Meerscheidt Recreation Center, 1600 E. Hadley Ave. Cost is \$2, or \$1 for those 60 or older.

## BINGO AT MUNSON EACH WEDNESDAY

Free bingo is offered from 1 to 2 p.m. each Wednesday at Benavidez Center, 1045 McClure Road. Players have a chance to win a prize and have fun with friends and neighbors. For more information, call 528-3000.

## SENIOR CIRCLE YOGA CLASSES

MountainView Regional Medical Center, 4311 E. Lohman Ave., offers classes targeted to the senior market. Senior Circle yoga classes for ages 50 and older are \$15 per year or \$2 per class.

- **Gentle yoga sessions – with and without chairs:** 10:30 to 11:30 a.m. Mondays and Fridays at Encantada Park, 1000 Coyote Trail.
- **Stretch yoga – gentle:** 8:30 a.m. Wednesdays at MountainView Regional

Medical Center, 4311 E. Lohman Ave., in the Marketing & Women's Resource Room 404.

- **Laughter and gentle yoga:** 9:30 to 10:30 a.m. Thursdays in the Golden Mesa Activity Room, 151 N. Roadrunner Parkway. Guided by Blissful Beth. For more information, call 522-0011 or 640-7614.

## CARD AND TABLE GAMES

Anyone age 50 or older is welcome to play bridge, pinochle, canasta, Hands N Feet, chess and Mah Jongg. For more information, times and location call 528-3000.

## QUILTERS MEET

The Munson Quilters meet from 8:30 to 11:30 a.m. Tuesdays and Thursdays at Munson Center, 975 S. Mesquite St. Quilters 50 and older of all levels are encouraged to participate. On Fridays, work on quilts donated to local organizations.

## BINGO HELD AT AMERICAN LEGION

Bingo will be held at 6:30 p.m. Wednesdays and Saturdays at American Legion Post 10, 1185 E. Madrid Ave. Doors open at 3:30 p.m. and first game is at 6:30 p.m. Food and sodas will be available. For more information, call 526-9139.

## CHAIR EXERCISES HELD EACH WEEK

Chair exercises led by Lisa Ortega are from 8:30 to 9:30 a.m. Tuesdays and Thursdays at the Eastside Community Center,

310 N. Tornillo St. Participants must be age 60 or older and Senior Programs members. A \$1 donation is suggested.

## ENHANCE FITNESS CLASSES OFFERED

Enhance Fitness classes are offered from 8:45 to 9:45 a.m. Mondays, Wednesdays and Fridays at Eastside Community Center, 310 N. Tornillo St. Participants must be age 60-plus and members of Senior Programs. The class is free.

## LINE DANCING CLASSES OFFERED

Beginning line dancing is taught by Cheryl Lither from 1:45 to 2:45 p.m. Mondays in the auditorium at Eastside Community Center, 310 N. Tornillo St. The class is free and no registration is required. Intermediate line dancing is also taught by Lither from 1:45 to 2:45 p.m. Fridays, in Munson Center auditorium. This class is free and no registration is required.

## JEWELRY MAKING CLASS SCHEDULED

Learn how to solder and work with silver to create jewelry from 9 a.m. to noon Fridays at the Munson Center at 975 S. Mesquite St. The class is \$12 for the six-week session. The kit needed for the class is \$50.

## COMPUTER BASICS CLASS OFFERED

Attendees of this class will learn the basics of using computers at Munson Center, 975 S. Mesquite St. Registration is on-going. Class starts Oct. 6. For more information, call 528-3000.

## STAINED GLASS CLASS SCHEDULED

Learn how to place a pattern on glass, cut and fit glass, how to foil and solder and clean and frame a panel.

This class is \$6 for a six-week session at the Munson Center at 975 S. Mesquite St. The class is offered from 8:30 to 11:30 a.m. Mondays, 8:30 to 11:30 a.m. Wednesdays, 1 to 4 p.m. Wednesdays and 1 to 4 p.m. Fridays.

## BOARD GAMES HELD AT SAGE CAFE

Board games such as Scrabble, Dominoes, Mexican Train, Uno, Skip-Bo, Cribbage and 1 to 13/Five Crown are held from 9 to 11 a.m. every Friday at Sage Cafe, 6121 Reynolds Drive. For more information, call 528-3035.

## CALL FOR LOCAL SENIOR ARTISTS

An artist is needed to paint a mural on the Eastside Community Center at 310 N. Tornillo St. The work medium is paint and the surface is the exterior of the Tornillo side of the building. The wall is approximately 30 feet wide by 8 feet tall. The theme should reflect "On the Camino Real." To enter, participants must submit a preliminary sketch, a cover letter describing an artwork proposal and 10 to 20 digital images of artist's previous work, and attach a resumé. Submit resúmes to the Munson Center, 975 S. Mesquite St to the attention of Lori Grumet. Entries must be received by 4 p.m. January 31.

## FRENCH PAPER MACHE CLASS

A new class will be from 1 to 4 p.m. on Mondays at the Munson Center, 975 S. Mesquite St. starting in January and continuing for five weeks. The class is open to beginners as well as experienced individuals. For more information, call 528-1500.

## CITY RECREATION SCHEDULE

The following classes are at Meerscheidt Recreation Center, 1600 E. Hadley Ave. For more information, call 541-2653:

**Aerobics:** 8:30 to 9:30 a.m. Mondays, Wednesdays and Fridays

**Pickleball:** 10:30 a.m. to 12:30 p.m. Mondays, Wednesdays and Fridays

**Pilates:** 5:45 to 6:45 p.m. Tuesdays and Thursdays

The following class is at Benavidez Recreation Center, 1045 McClure Road. For more information, call 541-2550:

**Zumba:** 6 to 7 p.m. Mondays and Wednesdays

The following classes are at Las Cruces Regional Aquatic Center, 1401 E. Hadley Ave. For more information, call 541-2782:

**Yoga:** 8:15 to 9:15 a.m. Mondays, Wednesdays and Fridays

**Aquatic Fitness:** 9 to 10 a.m. Mondays through Fridays; 10:15 to 11:15 a.m. Wednesdays; 8:30 to 9:30 a.m. Saturdays; and 5:30 to 6:30 p.m. Mondays, Wednesdays and Fridays

**Circuit Training:** 9:30 to 10:30 a.m. Mondays, Wednesdays and Fridays

**Aqua Zumba:** 9:30 to 10:30 a.m. Saturdays and 5:30 to 6:30 p.m. Tuesdays and Thursdays

**Aqua Fit:** 10 to 11 a.m. Tuesdays; 10 to 11 a.m. and 1 to 2 p.m. Mondays, Wednesdays and Fridays

**Safe and Gentle Cardio:** 10 to 11 a.m. Thursdays

**Aquatic Fitness:** 10:15 to 11:15 a.m. Mondays, Wednesdays and Fridays

**Cardio Core & More Basic:** 10:30 to 11:30 a.m. Mondays and Wednesdays

**Super Seniors Water Aerobics:** 11:30 a.m. to 12:30 p.m. Tuesdays, Thursdays and Fridays

**Lunch Break Yoga:** Noon to 12:50 p.m. Mondays and Wednesdays

**Tai Chi:** 5 to 6 p.m. Tuesdays and Thursdays

**Indoor Cycle:** 5:30 to 6:30 p.m. Mondays, Wednesdays and Fridays and 6:30 to 7:30 p.m. Thursdays

**Zumba:** 6 to 7 p.m. Mondays, Tuesdays and Wednesdays

The following classes are at Munson Senior Center, 975 S. Mesquite St. For more information, call 528-3000

**Enhance Fitness:** 8:45 to 9:45 p.m. Mondays, Wednesdays and Fridays

**Tai Chi:** 3 to 4 p.m. Mondays, Wednesdays and Fridays

### FREQUENTLY CALLED NUMBERS

|                                             |          |
|---------------------------------------------|----------|
| <b>Munson Senior Center</b>                 |          |
| 975 S. Mesquite St. ....                    | 528-3000 |
| <b>AARP</b>                                 |          |
| 1045 McClure Road.....                      | 636-5877 |
| <b>Henry Benavidez Community Center</b>     |          |
| 1045 McClure Road.....                      | 541-5185 |
| <b>Eastside Community Center</b>            |          |
| 310 N. Tornillo St. ....                    | 528-3012 |
| <b>Frank O'Brien Papen Community Center</b> |          |
| 304 W. Bell Ave. ....                       | 541-2455 |
| <b>In-Home Services</b>                     |          |
| 975 S. Mesquite St. ....                    | 541-2451 |
| <b>Resource Center</b>                      |          |
| 975 S. Mesquite St.....                     | 528-3011 |
| <b>Senior Nutrition Program</b>             |          |
| Reservations and cancellations .....        | 528-3012 |
| <b>Doña Ana County Senior Olympics</b>      |          |
| 205 W. Boutz Road.....                      | 386-2050 |
| <b>Dial-A-Ride Senior Transportation</b>    |          |
| Call 24 hours in advance .....              | 541-2777 |

## LET'S ALL GO TO THE MOVIES!

ONLY SHOWING DURING THE FILM FESTIVAL!



**WHAT ATE MY MUM? AND WILL IT EAT ME?**  
8:30 p.m. Thursday, Sept. 4  
10 a.m. Saturday, Sept. 6

Stuntman and Olympian Marcus Lovett used to think it would be cool to die in a ball of flames. Now, with a family of his own, he wants to reach 100. To make it, he has to figure out why cancer killed his healthy, positive mum and in doing so finds a valuable key to unlocking health and longevity.

**WWW.WSIF.COM**  
**522-1232**

SINGLE TICKET ONLY \$6.00!



# Mediation program boasts 80 percent success rate

Each year, more than 800 lawsuits filed in the Third Judicial District Court are sent to mediation in hopes of helping the parties come to a mutually agreeable outcome without having to go to trial.

In about 80 percent of the cases, the mediation process succeeds. In fact, the Third Judicial District Court's mediation program is a model for court systems statewide.

Lisa Betancourt oversees the Third Judicial District's Alternate Dispute Resolution Program, which contracts with five domestic mediators and 11 settlement facilitators, most of whom are retired judges or

attorneys whose fees are negotiated by the parties on a case-by-case basis. Of the five domestic mediators, Betancourt said two are fully bilingual.

Mediators in the State of New Mexico are trained and certified. Mediation trainings are offered at the state level three times each year. Each 40-hour mediation training is offered over two weekends – during fall, spring and summer semesters – and combines law students with community members, including lawyers, judges, therapists, law enforcement officers, managers from private and public entities and others from diverse backgrounds who want to have a com-

mand of how to understand and manage conflict constructively.

The course is designed to improve the negotiation skills and knowledge of participants and hands-on methods are used to introduce, model and allow students to try best mediation practices. The class draws on experienced mediators who serve as coaches for students as they engage in simulated mediations. Advanced courses are offered annually through the University of New Mexico School of Law.

The Third Judicial District Court program is divided into three areas: Domestic, Civil and Water. The domestic and civil divisions collectively account for approximately 800 cases each year, while the water division has handled up to 200, Betancourt said.

Most of the cases that end up in domestic mediation involve custody disputes and contested divorces. If a child is involved, then the mediator makes it clear from the outset – and continually reminds the parties – that the best interests of the child must come first. Betancourt said that in these cases, the mediator is essentially the architect of a parenting plan that considers a range of factors including the child's age and developmental state, whether the parents live in close or distant proximity and the ability of the two parents to communicate with one another about scheduling and logistics. Betancourt said the court staff does “a lot of hand-holding” to assist the estranged couples through the program, answering questions and sending out appointment reminders all the way through the process.

Betancourt said all participants in domestic mediation must successfully complete a four-hour parent-education class before mediation will begin. Once the class is completed by both parents, then mediation is scheduled. Betancourt said that once the actual mediation session gets underway, the first challenge for the mediator is to dispense with any personal agendas in play and reach a common understanding that the best interests of the child will be the only considerations during the subsequent two-to-five hours of discussion.

“That's a real eye-opener for most of these people,” she said. “The mediator first breaks down any expectations they might have, then facilitates a discussion oriented toward identifying workable solutions that have the least harmful psychological and environmental impacts on the child. In most cases, they leave the session with a mutually acceptable plan for custody and visitation going forward.”

Although the comparative success rates for mediation in domestic and civil cases are about the same – 80 percent – Betancourt said the comparison ends there.

“No two civil cases are ever alike,” she said, noting that cases include disputes between neighbors about property lines, real-estate transactions gone sour, foreclosures, personal injury, breach of contract, etc. “You just can't imagine some of the cases we see come through here,” she said.

Betancourt said that no matter the nature of the case or the high emotions that swirl around litigants by the time a lawsuit has been filed, the mediation process is a proven pathway to avoid trial and the expenses associated with discovery and depositions.

She said civil cases are further complicated by the sheer size of the case files related to legal pleadings, extension requests and supporting documents.

## LOCAL EXPERIENCE COUNTS

### If You Or A Loved One Is Or Was A Resident Of Casa De Oro Care Center

*You May Be A Victim  
Poor Care Leads To:*

*Falls Or Broken Bones • Infections  
Bed Sores • Serious Illness Or Death*

*You May Also Be A Victim Of Inadequate  
Care Plans Or Medication Issues*

*Call For A Free  
Consultation*

*We Are Here  
To Help*



*Joe Holmes*  
Attorney at Law

*Tim Chelpaty*  
Attorney at Law

**575-523-8500 • 866-244-8500**

**121 Wyatt Drive • Suite 2 • Las Cruces**



# Neighbors We've Lost

## BARBARA FUNKHOUSER

*March 1, 1930 to August 15, 2014*

Barbara Funkhouser, a journalism pioneer, died Aug. 15 at the age of 84. She was the only female editor of the El Paso Times in the newspaper's 133-year history, serving from 1980 to 1986. She began her career in 1958 as a freelancer for a year, then worked for the Las Cruces Sun-News for a year before joining the staff of the El Paso Times.



She also wrote the coffee-table book, "The Caregivers: El Paso's Medical History, 1898-

1998." Born March 1, 1930, at Hotel Dieu Hospital in El Paso she was brought up on a farm in Fairacres that her parents purchased in 1924.

Her father Kenneth Funkhouser died when she was 6, and her mother, Lucille and stepfather, Leon "Sparks" Tatreault ran the farm with help of hired labor until their deaths. Her brother, Kenneth, Jr. died in the early 1950s.

She graduated from Las Cruces Union High School and from New Mexico State University in 1952 where she was a member of Zeta Tau Alpha sorority. She spent six months in Europe on a 4-H Club exchange program and then worked for five years for

the 4-H organization in Washington, D. C., and Chicago, before returning to New Mexico and beginning her career as a journalist. She also participated in early discussions with Gannett Company in the development of USA Today.

She retired from the El Paso Times on June 1, 1990 but continued to work in her journalism field, teaching courses at New Mexico State University and writing editorials for the Las Cruces Sun-News.

She remained active in the community and was a founding board member of the New Mexico Farm & Ranch Heritage Museum. She continued running Tatreault Vineyard on her family farm until her death. She

is survived by three cousins, Phyllis Denton, Gordon Denton and Claire Shervanick, all of Las Cruces.

A memorial service was held Tuesday, August 26 at St. James' Episcopal Church, 102 St. James Ave., Las Cruces, N.M. In lieu of flowers the family requests memorial contributions to made to Community Foundation of Southern New Mexico, 301 South Church St., Suite H, Las Cruces, NM 88001.

Services provided by La Paz-Grahams Funeral Home. See more at: [www.legacy.com/obituaries/elpasotimes/obituary.aspx?n=BARBARA-FUNKHOUSER&pid=172176087#sthash.ZqnZQG2x.dpuf](http://www.legacy.com/obituaries/elpasotimes/obituary.aspx?n=BARBARA-FUNKHOUSER&pid=172176087#sthash.ZqnZQG2x.dpuf)

## JACKSON 'JAX' WHELPLEY

*Oct. 23, 1995 to August 20, 2014*

Jackson "Jax" Carl Whelpley, age 18, died Aug. 20, 2014, as the result of a lightning strike in Fulton, Mo. Son of Keith Whelpley and Susie Eichstaedt-Ouderkirk,



He was born in Las Cruces, N.M. on October 23, 1995. He was a 2014 graduate of Oñate High School and was preparing to attend William Woods University, where he planned to pursue degrees in psychology and theater.

He was an avid reader and a seeker of

knowledge, with a passion for the subjects of philosophy, ancient cultures, cryptozoology, and symbology.

In Las Cruces, he had appeared in numerous community theater performances including "Still Life with Iris," "Children! Children!" and "Waiting for Godot," as well as plays at Oñate High School. He was a long-time volunteer for the Animal Services Center of the Mesilla Valley, walking adoptable dogs at the Las Cruces Farmers & Crafts Market on Saturdays with his grandfather. Jackson was also a budding guitarist.

Jackson was beloved by his family, teachers, classmates, fellow thespians and former co-workers at Andele's Dog House. He was on his way toward his next big ad-

venture in life and was as happy as a young man could have been. Just hours before his death, he had participated in the ceremony that made him an official William Woods University student. He had connected with a campus theater group and was planning for a script-reading the following week, and had already checked out his first recreational book from the university library.

Jackson had a big smile and an even bigger heart, with a capacity to make friends with everyone he met. He will be missed by the people closest to him, but also by those who knew him only casually.

Jackson is survived by his father, Keith Whelpley and Rachel Schneider of Las Cruces, N.M.; his mother, Susie Eichstaedt-Ouderkirk and Mike Ouderkirk of Fulton,

Mo.; his sister, Lanie Whelpley of Las Cruces, N.M.; his maternal grandfather, Carl Eichstaedt of Las Cruces, N.M., and countless aunts, uncles, cousins and animals. He is preceded in death by his maternal grandmother, Donna Eichstaedt; paternal grandmother, Therese Whelpley, and paternal grandfather, Donald Whelpley.

Memorial services were held Thursday, Aug. 28 at the Las Cruces Community Theater and will be held at Pioneer Park on Friday, Aug. 29 at 6 p.m.

In lieu of flowers, the family asks that you consider donations in Jackson's memory to the Animal Services Center of the Mesilla Valley or to Jardin de Los Niños to help fund the children's library.

## Innovative drug court programs reclaims lives, reunites families

Problem-solving courts are in the business of scraping children, adults and families from the rock-bottom abyss of alcohol and drug-related misery, and then showing them a way forward through a rigorous and tested series of programs.

Administered since 1997 at the Third Judicial District Court, the Drug Court programs represent an ongoing success story of lives changed for the better. They are managed by David Borunda, a veteran law-enforcement officer with additional experience in the state's Department of Children Youth and Families. He is assisted by a program manager, a surveillance lead worker, four surveillance

officers and two contracted treatment providers – Nava Counseling and Families and Youth, Inc.

Each of the court's eight judges see their fair share of cases in which addictions and abuse related to alcohol, prescription medications and illegal narcotics have split apart families, torn children from school and society and propelled adults into criminal behavior. Offenders who have been convicted of violent felonies, drug trafficking or drug distribution are not eligible.

The Third Judicial District's Drug Court programs are alternate-sentencing mechanisms for individuals and families for whom the judges see a glimmer of

hope for recovery. No one gets into the program without a judge's referral, and once they're in, they're both regularly and randomly monitored and tested for compliance while they work their ways through whichever program they've been assigned.

"I have been involved with Drug Courts since 2001" said Judge Darren Kugler, "and it has given me the opportunity to see a Court work in a very different way – a non-traditional way – by helping troubled litigants deal with the crippling effects of drug and alcohol addiction. Joining the Third Judicial District Drug Court earlier this year as a judge presiding over a drug court completes the circle

since I have previously served as a both an assistant public defender and an assistant district attorney in drug courts."

In any given calendar year, Borunda said the Drug Court Program can accommodate 42 juveniles, 38 adults and 18 families trying to reunify.

Both juveniles and adults taken in to the program face a 52-week program divided into four phases, each of which involves monthly court appearances, random evening and weekend surveillance, treatment sessions and random urinalysis and Breathalyzer testing. Violations of the program's rules can range from curfew and house arrest to community service and jail time.



# Domenici Public Policy Conference

## Defense Priorities: The Next Five Years

**Leon Panetta** Former U.S. Secretary of Defense; former Director of the Central Intelligence Agency

## The Bipartisan Challenge in Washington

**Dan Glickman** Former U.S. Secretary of Agriculture; former U.S. Representative from Kansas

**Frank Keating** Former Governor of Oklahoma; President and CEO, American Bankers Association

**Mary Wilson** Former President, League of Women Voters of the United States

## Immigration Reform

**Randel Johnson** Senior Vice President, U.S. Chamber of Commerce

**Angela Maria Kelley** Vice President of Immigration Policy, Center for American Progress

**Carlos Gutierrez** Former U.S. Secretary of Commerce; former CEO, Kellogg Company

## Cyber Security

**Joel Brenner** Former Head of U.S. Counterintelligence for the Director of National Intelligence; former Senior Counsel and Inspector General, National Security Agency

**John Zepper** Director of Computing and Network Services, Sandia National Laboratories

## 2014 Elections

**Charlie Black** Republican Political Strategist; former Senior Advisor to two U.S. Presidents

**Donna Brazile** Democratic Political Strategist and Commentator

## Candidates for New Mexico Governor

**Gary King (D)**

**Susana Martinez (R)**



September 17 & 18, 2014  
Las Cruces Convention Center

Register now at: [domenici.nmsu.edu](http://domenici.nmsu.edu)



New Mexico State University  
All About Discovery!

For more information, visit [domenici.nmsu.edu](http://domenici.nmsu.edu) or call 575-646-2066.

This event is sponsored by the Department of the Army, Office of the Surgeon General. The content of the information does not necessarily reflect the position or policy of the government and no official endorsement should be inferred.





LAS CRUCES BULLETIN PHOTO BY ALTA LECOMPTE

Vista de Oro in Picacho Hills becomes the production nerve center for 11 days of shooting the feature film "Captain Fantastic" in Las Cruces and Mesilla.

## City embraces 'Fantastic' opportunity Feature film crew sets up shop in Picacho Hills

BY ALTA LECOMPTE  
Las Cruces Bulletin

The mysterious yellow signs with CF in big, black letters that appeared the week of Aug. 18 directed motorists up Picacho Hills Drive to parking spots for crew.

More CF signs signaled a right turn at Via Norte and another right at Vista de Oro.

There, in a residential neighborhood, a New Mexico film truck and a catering truck were parked.

In the yard, crew members were setting up tents. Two men were constructing a Styrofoam tombstone inside the

open garage of a home.

Who are these "Fantastic" people? And what does their appearance mean to Las Cruces?

They are Electric City Entertainment and ShivHans Pictures, the film makers producing "Captain Fantastic."

The film stars Academy Award Best Actor Nominee Viggo Mortensen ("A History of Violence," "The Road," "Lord of the Rings," "Eastern Promises") as an idealistic father of six who tries to assimilate back into society after living "off the grid" in the forests of the Pacific Northwest for 10 years. Starring opposite Mortensen is three-time Tony

Award winner and Academy Award nominee Frank Langella ("Frost Nixon," "Robot & Frank," "Superman Returns").

What they mean to Las Cruces is direct and indirect economic impact, and the possibility that after the film's release tourists will be drawn to the area to see the locations where "Captain Fantastic" was filmed.

Gary Camarano, city economic development coordinator, said the company filmed in the Masonic Cemetery, Tapestry Circle in Mesilla, at Shorty's gas

SEE **FILM**, PAGE B2

## Las Cruces' other film industry thrives American Document Services locks up local images

BY ALTA LECOMPTE  
Las Cruces Bulletin

Some films, such as "The Hi-Lo Country" and "Captain Fantastic," are made for all the world to see. Other films – your bone density scan, mammogram or EKG – are nobody's business.

American Document Services of Las Cruces is in business to make sure nobody gets a peek.

Owner Rick Jackson said he got into the record storage business in 2002, not long after he established a document shredding company.

"One of the local hospitals put out a call for bids for record storage," he said. "I decided if we were going to destroy them (records) we might as well store them, too."

SEE **SERVICES**, PAGE B2

### THE DETAILS

#### American Document Services

Address: 300A N. Seventeenth St.

Phone: 647-0060

Website: [www.adslcnm.com](http://www.adslcnm.com)

## BRIEFS

### Las Cruces volunteer earns award

Allstate agency owner Dawna Vince received the Agency Hands in the Community Award for her commitment to helping others. The Allstate Foundation will donate \$1,000 to each organization where Vince volunteers – Oñate High School, Las Cruces Rio Grande Rotary Foundation and La Casa in Las Cruces.

"My volunteer experiences with these nonprofits have been life changing and eye opening," Vince said. "These organizations truly improve lives within our community, and I'm proud to help them help others."

"Commitment to our communities is a natural extension of what we do every day – protecting people from life's uncertainties," said Denis Bailey, Allstate's field senior vice president in New Mexico. "With support from The Allstate Foundation, Dawna and these organizations make Las Cruces a better, safer place to live."

### Employment update deadline Aug. 29

Presentations from Kemp Smith attorneys, MountainView Regional Medical Center and Memorial Medical Center CEOs, and Dale Carnegie will be held at the New Mexico Society for Human Resources employment update Thursday and Friday, Sept. 25 and 26, at the Las Cruces Convention Center.

Topics include employment law issues for human resources and business leaders.

The Thursday evening session will focus on the Affordable Care Act with presentations from the hospitals.

On Friday, attorneys from Kemp Smith will speak on topics such as Leave as Reasonable Accommodation, Family Medical Leave Act (FMLA), Americans with Disabilities Act (ADA) and Misunderstood Wage and Hour Issues.

Register and pay online on the Southern NM SHRM website [www.snmshrm.org](http://www.snmshrm.org). Single day reservations are available.

For more information, contact Eldelisa Nava at 571-5716 or [snmshrmelu.org](http://snmshrmelu.org).



**APARTMENTS AVAILABLE**

**Private Accommodations With Personal Care**

2880 N. Roadrunner Parkway  
**575-556-6102**  
 Judy.Hart@genesishcc.com



**VILLAGE AT NORTHRISE**

[www.genesishcc.com](http://www.genesishcc.com)



**More coverage. Less spendage.**

**Mike Apodaca, Agent**  
 1100 South Main, Suite 101  
 Las Cruces, NM 88005  
 Bus: 575-526-2409  
[www.mikeapodaca.com](http://www.mikeapodaca.com)

**Car and renters combo.**  
 Combine your insurance and save big-time. It's that easy.  
**Like a good neighbor, State Farm is there®.**  
 CALL ME TODAY.



State Farm Mutual Automobile Insurance Company,  
 0901130.1 State Farm Indemnity Company, State Farm Fire and Casualty Company  
 State Farm General Insurance Company Bloomington, IL

## FILM, FROM PAGE B1

station and along Interstate 10, as well as in Picacho Hills.

He said local businesses assisting with the project included a security firm, a company that rents tents and retailers that sold materials. Hotels and restaurants benefited from the visit as well.

"Everything went very smoothly," Camarano said. "Everyone was very happy with the cooperation they received from Las Cruces, Mesilla, the county and the state."

Louise Runge, line producer for the New Mexico shoot said: "The city has been helpful to our production efforts and the area has a wide variety of locations and resources. I hope the production adds as much to Las Cruces as it is adding to the film."

"We've tapped into the local talent pool and local businesses for assistance in the filming process," said Location Manager Deborah Wakshull. "Having an asset like New Mexico State University's Creative Media Institute and other businesses that assisted us made Las Cruces a perfect location for filming. It's been great working here."

Camarano said the project came about because the filmmakers were

looking for a location that could pass for Phoenix. They chose New Mexico over Arizona because of state film incentives.

"Their scouting people contacted us," he said.

"Captain Fantastic" spent 11 days shooting in the state, mostly in southern New Mexico, wrapping Thursday, Aug. 28.

Cast and crew celebrated with members of the local community at a party Sunday, Aug. 24, at La Posta de Mesilla.

Las Cruces Mayor Ken Miyagishi thanked Tom and Jerean Hutchinson for their hospitality and presented director Matt Ross with a key to the city.

According to the New Mexico Film Office, "Captain Fantastic" employed at least 75 New Mexico crew members, a New Mexico actor and approximately 220 locals as background talent.

Although New Mexico's movie industry started in 1897 with the Edison Company filming "Indian School Day" at Isleta Pueblo, film is enjoying a recent growth spurt.

New Mexico hosted 25 productions of varying sizes in 2013, including several potentially lucrative television series pilots.

The state film office estimates the

productions accounted for \$204.5 million in direct economic impact and \$129.4 million in indirect impact the first three quarters of FY 2014. The industry employed 1,940 directly and 1,530 indirectly. Localities took in \$5.3 million in taxes.

The jobs they bring to New Mexico are good ones – about \$20 an hour for technicians, according to Ann Lerner of the Albuquerque Film Office.

According to a July state film office report, production spending in 2013 in New Mexico totaled \$213.7 million.

With plans to hire a part-time film liaison, the City of the Crosses intends to become a bigger presence in New Mexico's film scene.

"Captain Fantastic" could be the beginning of a growth spurt for film in Las Cruces

"Film production is a great way to promote Las Cruces, create jobs and bring outside dollars to the region, and the city will be stepping up its efforts to recruit more film production to the Las Cruces region," the mayor said.

For more information, visit the state film office at [www.nmfilm.com](http://www.nmfilm.com).

*Alta LeCompte can be reached at 680-1840 or [alta@lascrucesbulletin.com](mailto:alta@lascrucesbulletin.com)*

## SERVICES, FROM PAGE B1

He said according to New Mexico law all medical records must be preserved for at least 10 years before they may be destroyed. Minor children's records are kept for 21 years. Mammograms are permanent records.

From one hospital, the storage business grew to serve other medical facilities, as well as attorneys, banks and others who require storage security. Clients include Doña Ana County and White Sands Missile Range.

Currently some 10,000 linear feet of shelves are on site at 300 A N. Seventeenth St., Jackson said.

All types of micro media are stored.

"It's just another form of storage," Jackson said. "It's back up. What we do is protect identity. A lot of security measures are in place, including in transit."

Anyone who enters the office and warehouses is observed by 32 video cameras. Staff can watch every move made on the premises from their computers and other devices,



**Jodie Brdecko, office manager for American Document Services, ventures into the secure, climate controlled warehouse where medical and other sensitive records are stored.**

LAS CRUCES BULLETIN PHOTO BY ALTA LECOMPTÉ

including cell phones. Guard dogs patrol. In addition to these and other security measures, the warehouses are equipped with climate control as well as fire and insect protection.

Jackson said he started with one part-time staffer. The staff of 17 now handles from 400 to 500 records each day, Jackson said, locating any record in less than four minutes.

"New laws and regulations have kept us growing," he said. "We're still growing."

Along the way, American Document Services built two additional warehouses. As demand grows, he'll just keep building more, Jackson said.

"We get people with one box," Jackson said. "They're all equally important. We treat every client exactly the same, whether they have 5,000 boxes or five boxes."

*Alta LeCompte can be reached at 680-1840 or [alta@lascrucesbulletin.com](mailto:alta@lascrucesbulletin.com)*



**'N Compass Group**

ENCOMPASSING ALL HEALTH INSURANCE OPTIONS

**Q: How do you get health insurance?**

**A: Most people get health insurance through their employers or organizations to which they belong. This is called group insurance. Some people do not have access to group insurance. They may choose to purchase their own individual health insurance directly from an insurance company. Many Americans get health insurance through government programs that operate at the national, State, and local levels. Examples include Medicare, Medicaid, and programs run by the Department of Veterans Affairs and Department of Defense. For more information, please contact one of our health insurance specialists at 575-647-0009.**

**1161 Mall Dr., Ste. D, Las Cruces, NM 88011**  
**575.647.0009 • [www.ncompassgroup.com](http://www.ncompassgroup.com)**





# Building Las Cruces



# CVS

LAS CRUCES BULLETIN PHOTO BY ALTA LECOMPTÉ

## Save The Date

### THU. 9/4

**2 to 4 p.m. Gross Receipts Tax Overview seminar,** Doña Ana Community College Workforce Center, 2345 Nevada Ave. Room 101E. To register, visit [www.nmsbdc.org/lascruces](http://www.nmsbdc.org/lascruces). For more information, contact Pavla at the Small Business Development Center, 527-7676, or [sbdcinfo@nmsu.edu](mailto:sbdcinfo@nmsu.edu)

### MON. 9/8

**9 a.m. to 1 p.m. Hire America Job Fair,** Las Cruces Convention Center, 680 E. University Ave., celebrating Disability Employment Awareness and sponsored by the City of Las Cruces, Union Pacific and Tresco Inc.

### THU. 9/11

**11:30 a.m. to 12:30 p.m. Straight Talk with Liz Ann Sonders** video workshop, Schwab Las Cruces Independent Branch, 141 S. Roadrunner Parkway, Suite 141C. To register, visit

<https://client.schwab.com/Public/BranchLocator/BranchDetails.aspx?BranchID=1838>. For more information, call 993-5050.

### WED. 9/17

**8:30 a.m. to 5 p.m. Job to Career Readiness Boot Camp,** Doña Ana Community College Sunland Park Center, 3365 McNutt Road, Sunland Park. Free all-day workshop to prepare attendees to apply for jobs. Lunch provided. For more information and to register, call DACC Career Services at 527-7538.

**6:30 to 7:30 p.m. Small and Minority Business Workshop,** Doña Ana Community College Workforce Center, 2345 E. Nevada Ave. DACC Class on "Where Does the Time Go?" presented by Marina Atma. Learn how to build a time organization system that works for you. Cost: Free to Greater Las Cruces

Chamber of Commerce members. RSVP to Liz Banegas, 524-1968.

### THU. 9/18

**2 to 4 p.m. Steps to Starting a Small Business workshop,** covers the basics of licenses and registrations; taxes and recordkeeping; and finding and getting customers. Doña Ana Community College Workforce Center, 2345 Nevada Ave. Room 101E. To register visit [www.nmsbdc.org/lascruces](http://www.nmsbdc.org/lascruces). For more information, contact Pavla at the Small Business Development Center, 527-7676, or [sbdcinfo@nmsu.edu](mailto:sbdcinfo@nmsu.edu)

### TUE. 9/30

**9 to 11 a.m. How to Get a Business Loan workshop,** Doña Ana Community College Workforce Center, 2345 Nevada Ave. Room 101E. To register visit [www.nmsbdc.org/lascruces](http://www.nmsbdc.org/lascruces). For more information, contact Pavla at the Small Business Development Center, 527-7676, or [sbdcinfo@nmsu.edu](mailto:sbdcinfo@nmsu.edu)

A new Las Cruces CVS pharmacy at 940 N. Main St. is scheduled to open in November. It will be 14,500 square feet and will employ approximately 20 people, according to Michael DeAngelis, CVS public relations director. The contractor is Armstrong Development.

## NM Film Office calls for entries Showcase is open to all residents

The New Mexico Film Office (NMFO) has announced a call for entries for the 2015 NM Filmmakers Showcase to be held Jan. 24-25, 2015, at the Jean Cocteau Cinema in Santa Fe.

The showcase is an annual event featuring a vast range of creative local talent from around the state. There is no charge to submit an entry, and the event is open to the public and free to attend.

The Film Office will begin accepting entries on Friday, Sept. 26, 2014, and will close entries at 5 p.m. Friday, Nov. 2. Entries post-marked after the due date and time will not be considered.

"The Filmmaker's Showcase supports and assists in the promotion of New Mexico's local film community," said Nick Maniatis, NMFO director. "This event not only gives local filmmakers the

chance to see their work on the big screen, but also gives the general public the opportunity to experience all of the creative talent within the state."

A panel of industry professionals will judge eight categories from Sci-fi/Fantasy to Comedy and Animation. Best of Category winners will be screened on Saturday, Jan. 24, with a reception to follow. Other entries will be screened on Sunday, Jan. 25, on a first-come-first-served basis.

Winning films will travel New Mexico throughout the year in collaboration with local film festivals and theaters.

Entry forms are available at [www.nmfilm.com](http://www.nmfilm.com). For more information, contact the NMFO local outreach programs manager, Lindsey Valdez, at [lindsey@nmfilm.com](mailto:lindsey@nmfilm.com) or 505-476-5671.



# Convention Center reports boost in bookings

## Facility sets volume record in June

During the past 12 months, the Las Cruces Convention Center has increased the number of conventions booked at the facility. With nine conventions during the year and 5,900 hotel room nights generated by way of conventions at the facility, the management team doubled the projected yearly attendance.

The next 12 months are

projected to sustain the increase.

June 2014 was the highest volume month since the state-of-the-art Las Cruces Convention Center opened in 2010. Three new conventions were hosted during the month including the New Mexico School Nutrition Association Conference, the New Mexico Farm and Livestock Bureau

(Cattle Growers) and the Movimiento Familiar Cristiano Catolico convention, a national convention.

The 2014 Movimiento Familiar Cristiano Catolico Convention attracted more than 850 attendees from across the United States and Mexico.

The organization is an assembly of Christian families that join efforts

to promote human and Christian values of family. LCCC Executive Chef Tom Agius prepared more than 7,000 meals during this three-day event, indicating the volume of quality food that the convention center is capable of producing.

"We were extremely grateful to have the opportunity to host this group here in Las Cruces," said Rebecca Bolton, Global Spectrum's general manager of the Las Cruces Convention Center.

Bolton said attendees generated more than 1,200 room nights at local hotels.

"This number of visitors in the community makes a large impact on direct spending at local restaurants, retail shops and historical sites," she said. "Steven Livingston, senior sales manager, worked diligently with the presidents of the or-

ganization for over a year to secure this convention for Las Cruces."

During conventions, the Las Cruces Convention & Visitors Bureau (CVB) enhances the Las Cruces experience for attendees by planning social activities, providing information about exploring Las Cruces, and sponsors transportation between activities.

"The impact this event had on the city of Las Cruces was phenomenal," said CVB Executive Director Phil San Filipino. "I am ecstatic that they chose our beautiful city and look forward to more conventions like this in the future."

Joint sales initiatives between the CVB and the Las Cruces Convention Center have increased awareness and interest for planners in the state of New Mexico. Successful conventions create a positive buzz among

planners when they know that hosting a convention at the LCCC will be a great experience.

One of the conventions booked for the next year is the Accelerated Christian Education (A.C.E.) 2015 International Student Convention. This organization provides Christian curriculum in more than 140 countries. The convention will attract 2,500 attendees from across the U.S. and internationally. The Las Cruces Convention Center is partnering with the CVB and New Mexico State University to host this city-wide convention.

The LEED Gold Las Cruces Convention Center has a building footprint of 55,000 square feet with just over 30,000 square feet of meeting space. The facility features a 14,500 square foot exhibition hall, an 8,900-square-foot ballroom and six break-out rooms totaling more than 2,800 square feet. The Las Cruces Convention Center staff is dedicated to providing professional event management, Bolton said.

For more information, contact Rebecca Bolton at 526-0101 or rbolton@meetinlascruces.com or the Las Cruces Convention & Visitors Bureau at 541-2444 or cvb@lascrucescvb.org.



## JOINT SUPERFUND PROJECT



CITY OF LAS CRUCES AND DOÑA ANA COUNTY WILL HOLD AN

# OPEN HOUSE

## 2-YEAR ANNIVERSARY

of the Griggs-Walnut Groundwater Plume Remediation Project

### THURSDAY, SEPTEMBER 4

### 10 a.m. - 2 p.m.

### Griggs-Walnut Treatment Site

### 163 N. Cottonwood

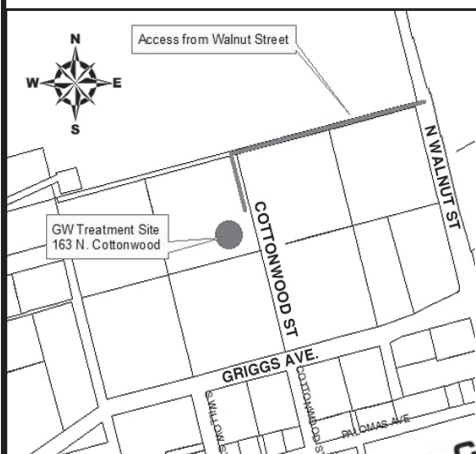

The new facility extracts the chemical perchloroethylene, commonly referred to as PCE, from groundwater in the area known as the Griggs and Walnut Ground Water Plume Superfund Site. The purpose of this open house is to allow the public to tour the facility and obtain an update of the remediation efforts by the JSP.

For more information contact Las Cruces Utilities at 575-528-3689.

People needing special accommodations should contact the city 48 hours in advance at (575) 528-3511/v or (575) 548-3690/TTY.

[www.las-cruces.org](http://www.las-cruces.org)



*"This number of visitors in the community makes a large impact on direct spending at local restaurants, retail shops and historical sites."*

**REBECCA BOLTON**

Global Spectrum's general manager

THE LAS CRUCES  
**Bulletin** ...at your fingertips  
in print and ONLINE!

*Check out the entire Bulletin,*

*its archives and our annual publications in e-edition at*

[www.lascrucesbulletin.com](http://www.lascrucesbulletin.com)







# Project Mainstreet finds support in foundation

By Charlotte Tallman

For the Las Cruces Bulletin

When Russ Smith needed a fiscal agent to handle donations and event fees for the newly created Project Mainstreet, he knew exactly where to go: the Community Foundation of Southern New Mexico.

Smith had worked with the CFSNM in 2012, using the nonprofit organization as a fiscal agent for Vida de Las Cruces, a fundraising event he and Jeff Steinborn created to raise money for the Mesilla Valley Community of Hope, the Doña Ana County Humane Society and the Spay/Neuter Action program (SNAP).

"We had a good experience with the CFSNM in the past so I walked through the door and I said, 'It's me again,' and they welcomed me and asked what they could do to help," Smith said of his meeting with the foundation. "The whole thing took about 10 minutes and we were ready to go."

Project Mainstreet was created to encourage activity on Main Street Downtown, where in the past the Farmers & Crafts Market of Las Cruces,



Las Cruceans enjoy a summer evening Downtown, courtesy of Project Mainstreet.

SalsaFest!, special events and Doña Ana Arts Council happenings were the only consistent events.

In April, after a group of volunteers joined Smith to plan the future, the first Project Mainstreet event was held, and community members and friends were greeted with an outdoor movie and local food trucks. Every month since then, Project Mainstreet has held a variety of events, building community collaboration among residents, businesses and city facilities.

"Since we started, many different groups ask us, 'What can we do to help?'" said Smith, mentioning a new-found relationship with the City of Las Cruces. Smith worked with city facilities on a light switch needed to turn off lights during nighttime movies.

"From the little things to the big things, we have seen an enormous amount of support from the community," he said.

This year, Project Mainstreet will coordinate the yearly Zombie Walk on behalf of the Doña Ana

Arts Council (DAAC), the organization that has coordinated it in the past at a time when they also coordinated their biggest event, the DAAC Renaissance Arts Faire. Another exciting event Smith and his Project Mainstreet volunteers are planning is a "chile drop" at midnight on New Year's Eve (stay tuned for details).

Smith is excited about future Project Mainstreet events, especially knowing the CFSNM is serving as a fiscal agent.

"It is so much easier to accept money for events and from donations when you have a 501(c)3 like the CFSNM behind you. When you are under their umbrella, you can describe yourself formally

through that entity," Smith said.

Find Project Mainstreet on Facebook at facebook.com/ProjectMainstreetLC.

*Charlotte Tallman is a regular contributor to the Las Cruces Bulletin and can be reached at charlotte.tallman@gmail.com.*

## Maximize your contributions

The Community Foundation of Southern New Mexico can advise you on how best to maximize contributions, no matter what size. For more information, visit the website at [www.cfsnm.org](http://www.cfsnm.org) or call Luan Wagner Burn, Ph.D., at 521-4794. To donate, mail your check to CFSNM, 301 S. Church St., Suite H, Las Cruces, NM 88001.

COMMUNITY  
FOUNDATION  
Of Southern New Mexico





NEW MEXICO STATE UNIVERSITY PHOTOS

Brownie mix from New Mexico State University's ACES in the Hole Foods course is lined up and ready to be sold at the new Crimson Creations by ACES student-run store.

# NMSU's student-run store opens

## Locally produced foods are in the spotlight

New Mexico State University's new student-run store, what was once a small gelato operation tucked away on the third floor of Gerald Thomas Hall, has grown into a spacious retail operation on the ground floor, stocked with shelves of products made by NMSU students.

The store, Crimson Creations by ACES, marked its grand opening with a ribbon-cutting ceremony and celebration featuring tasty treats Wednesday, Aug. 20.

Regular store hours will be 11 a.m. to 4 p.m. Monday through Friday.

The shop will offer brownie mixes, blue cornbread mix and other items – along with ACES in the Hole Foods signature gelato.

In addition, refrigerators at Crimson Creations are stocked with floral arrangements from the floral judging team and fresh organic produce from the student research garden.

ACES in the Hole Foods company is a part of the curriculum in the

### THE DETAILS

#### Crimson Creations by ACES products

Gelato (40 flavors)  
 Sorbet (14 flavors)  
 Double Chocolate Brownie Mix  
 Blue Corn Cornbread Mix  
 Tomatoes  
 Leafy greens (lettuce)  
 Herbs (basil, chives, rosemary, sage, mint)  
 Squash  
 Onions  
 Peas  
 Eggplant  
 4-inch stem floral arrangements  
 6-inch stem floral arrangements

*Items subject to availability.*

Food Science and Technology major in the College of Agricultural, Consumer and Environmental Sciences (ACES).

"We have been selling our products for almost two years now out of our kitchen lab that we use for classes for food science, so it hasn't really gotten the dry mixes out to the public very well," said Whitney Biel, an instructor who helped launch the ACES in the Hole Foods class in 2012 and manages the store's operation. "A lot of people have heard of our

gelatos and sorbets, but they had to come all the way up to the third floor to get them."

The new Crimson Creations by ACES storefront greets people as they walk through the lobby of Gerald Thomas Hall, making a pint of freshly made gelato much more easily accessible.

Customers can sit at one of the shop's tables to enjoy their gelato or sorbet.

Biel said she would like to add coffee and other offerings to give

the store the feel of an ice cream parlor or café.

She said she hopes to bring in additional student products in the future.

The store gives the students' food science education an added dimension, as they discover what's involved with every step of the process, from creating recipe formulas and packaging them for sale to keeping their store stocked and interacting with customers, said Jim Libbin, associate dean and director of academic programs for the college.

Students in the course rotate through different jobs, including production, quality control, sanitation and marketing, and they'll also staff the store, Biel said.

They receive four credits for the course and put in 6.5 hours a week, making it more like an internship experience.

With the university's recently acquired liquor license for Gerald Thomas Hall, the store may eventually offer beer and wine produced on campus.



Whitney Biel, college instructor for the ACES in the Hole Foods course in the New Mexico State University College of Agricultural, Consumer and Environmental Sciences, prepares blue cornbread mix for packaging and sale at Gerald Thomas Hall. The mix is one of the products available at the new Crimson Creations by ACES store on the first floor of Gerald Thomas Hall.

"Hopefully, with the demand that will come from the store, we'll draw more students to our food science program, so we can have a broader range of products we can offer," Biel said.

The space for the store, located off the southwest corner of the main lobby in Gerald Thomas, formerly housed part of a storage room and some offices. It was renovated

using the NMSU building repair and renewal funding.

Plans include using additional building funds to create a pilot plant in the nearby Tejada Building, which would allow students to make their products in greater quantities, Biel said.

For more information about Crimson Creations by ACES, visit crimsoncreations.nmsu.edu.



# ONLINE DIRECTORY

Visit [LasCrucesBulletin.com](http://LasCrucesBulletin.com) to see these advertisers with live links to their website:



No login  
No fees  
Free archives



**FIRST AMERICAN BANK**

1553 Avenida de Mesilla  
223 E. Idaho  
[www.firstamb.com](http://www.firstamb.com)

Member FDIC • Equal Credit Opportunity Lender • Equal Housing Lender



**BERNINA+**  
Nothing Sews Like A Bernina. Nothing.

1601 E. Lohman, Las Cruces, NM 88001  
575-523-2000  
[www.bernina-lascruces.com](http://www.bernina-lascruces.com)



**WESTERN HERITAGE BANK**

WE GREW UP HERE.

Member FDIC 575.541.0058 LOCAL FINANCING LENDER

[www.WesternHeritageBank.com](http://www.WesternHeritageBank.com)



*This Ain't No Ordinary Popcorn!*

**CRAZY MAIZYS**  
Fabulous Popcorn Factory

201 S. Solano Dr.  
575-524-7677  
[www.crazymaizys.com](http://www.crazymaizys.com)

CALL (575) 528-7000  
OR (575) 527-7500

VISIT US ON THE WEB AT  
[dacc.nmsu.edu](http://dacc.nmsu.edu)



NMSU Doña Ana Community College

Call today to set your appointment for a **FREE** hearing evaluation



AUDIBEL.

**HEAR ON EARTH**

Ray Bamberg, BC-HIS  
920 N. Telshor • Las Cruces  
575-526-EARS (3277) • 800-950-8816  
[www.hearonearthenm.com](http://www.hearonearthenm.com)



**Home Instead SENIOR CARE**



880 South Telshor Blvd.  
Las Cruces, NM 88011  
575-522-7133  
[www.homeinstead.com/138](http://www.homeinstead.com/138)

*Big Enough to Serve Your Needs*

*Small Enough to Know Your Name*



**HORSE N HOUND FEED SUPPLY**  
since 1983

[HorseNHoundFeed.com](http://HorseNHoundFeed.com)

**'N Compass Group**

ENCOMPASSING ALL HEALTH INSURANCE OPTIONS

1161 Mall Dr., Ste. D • Las Cruces, NM 88011  
575.647.0009 • [www.ncompassgroup.com](http://www.ncompassgroup.com)



**The Truck Farm**



Specializing in New Mexico Food Products



WE SHIP  
**800-214-6639**

To advertise your business in this Online Directory and on [LasCrucesBulletin.com](http://LasCrucesBulletin.com) Call **575-680-1974**



# Three businesses recognized at Greater Chamber ribbon cuttings



Jacob Faust, general manager, holds the Greater Las Cruces Chamber of Commerce proclamation while Andy Holguin, customer accounts manager, cuts the ribbon at Aaron's Sales and Lease Friday, Aug. 22, the store's original Las Cruces location, 910 N. Telshor Blvd. A week earlier, Aaron's held a ribbon cutting for its new store on South Valley Drive.



SERVPRO of Las Cruces held a ribbon cutting Monday, Aug. 25, at its 1350 Chaparro St. location. Owner Carol Reynolds holds the chamber proclamation while CEO Randy Reynolds cuts the ribbon.



On Friday, Aug. 22, Las Cruces celebrated the opening of Kelly Liquor No. 17 at 3850 E. Lohman Ave., Suite 400. Shawn Garcia, general manager, holds the proclamation while Michelle Silva, manager, cuts the ribbon.



## NON-PROFIT OF THE MONTH



### NEW MEXICO STATE UNIVERSITY FOUNDATION INC.

The mission of the New Mexico State University Foundation Inc. is to foster personal and corporate philanthropy, to continually excel in its fundraising performance, to be a prudent and productive steward of its endowments, and honor its profound fiduciary responsibility to its donors all within its commitment to proudly serve and assist New Mexico State University in becoming one of the nation's pre-eminent universities and leading land-grant universities.

**Address:** Dove Hall, Room 212, 1305 N. Horseshoe Drive

**Phone:** 575-646-1613, 800-342-6678

**Website:** <http://foundation.nmsu.edu>

#### 2014 NONPROFITS OF THE MONTH

- February**..... The Bridge of Southern New Mexico
- March**..... Mesilla Valley Preservation, Inc.
- April**..... Community Options Inc.
- May**..... Las Cruces - Rio Grande Rotary Club
- June**..... Las Cruces Convention & Visitors Bureau
- July**..... SCORE
- August**..... NMSU Foundation Inc.

#### HOW TO NOMINATE A NONPROFIT BUSINESS

Tell the chamber about a great local nonprofit. Go to [www.lascruces.org](http://www.lascruces.org), click on the Membership button and scroll down to Business of the Month Nomination Form and hit "click here" to download a nomination form. For more information, call the chamber at 524-1968.

# 2014 NM STATE VOLLEYBALL

BACK TO BACK WAC CHAMPS

## NM STATE TOURNAMENT

VS NORTH DAKOTA STATE  
THURSDAY, SEPT. 4 @ 7 PM

VS RADFORD  
FRIDAY, SEPT. 5 @ 7 PM

VS CAL  
SATURDAY, SEPT. 6 @ 2 PM

**KIDS 12 & UNDER ARE FREE**

Get in to Volleyball as well as Women's Soccer, Women's Basketball, Baseball and Softball with the **Aggie Country Pass for only \$140.** On sale NOW!  
**CALL 575-646-1420 FOR TICKET INFORMATION** **AGGIEUP**



# Sweatin' for a cause at Mayfield High School FFA chile roast



Senior Gary Melton empties a batch of chiles he roasted at the fund raiser.

Volunteers strive to control the heat at the Mayfield High School FFA annual fundraising Friday, Aug. 15, in the Horse N Hound Feed N Supplies parking lot on Amador Ave. The event concluded the following day.

LAS CRUCES BULLETIN PHOTOS BY ALTA LeCOMPTÉ



Ralph Daniel, granddad of Mayfield senior Raelyn Gardner, mans a roaster for the FFA.



A small army of volunteers donated and roasted local chiles to make the event a Mayfield success.

**LET'S ALL GO TO THE MOVIES!**  
 ONLY SHOWING DURING THE FILM FESTIVAL!

**YES, AND ...**  
 2:30 p.m. Thursday, Sept. 4  
 1 p.m. Friday, Sept. 5  
 8 p.m. Saturday, Sept. 6

Thirty-five-year-old Juju Ding has been living in Los Angeles for the past 10 years as one of thousands of aspiring actor-writer-directors at the bottom of the Hollywood ladder. His life is ordered and comfortable, but empty.

**WWW.WSIFF.COM**  
 522-1232

**SINGLE TICKET ONLY \$6.00!**



THE LAS CRUCES

# Bulletin

60,000 readers each week!

Serving Las Cruces since 1969

- Award-Winning Design
- Local News
- Arts & Entertainment
- Business
- Legals & Classifieds
- Sports
- Homes & Southwest Living
- Health & Well-Being
- Obituaries

### Awards:

6 Editorial and 6 Design Awards 2013

New Mexico Press Association

2012 General Excellence Award, 2nd Place

National Newspaper Association

2012 Business of the Year

Las Cruces Hispanic Chamber of Commerce

2011 E.H. Shaffer

General Excellence Award

New Mexico Press Association

2010 Community Arts Award

Doña Ana Arts Council

2009 Small Business of the Year

Las Cruces Hispanic Chamber of Commerce

2008 Spirit of Service Award

New Mexico State University

2008 C.B. Smith Family Award

Las Cruces Downtown

2007 VIVA Award

New Mexico Association of Commerce & Industry

2006 Las Cruces Business of the Year

Greater Las Cruces Chamber of Commerce

2005 New Mexico Newspaper of the Year

New Mexico Farm and Livestock Bureau



## We are proud to be Las Cruces' community newspaper.

Serving Las Cruces with a variety of magazines



Legislative Guide



Perfect Southwest Weddings



Mesilla Valley Menu Guide



Life is Good in Las Cruces

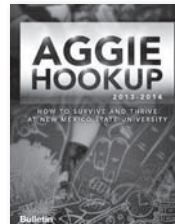

NMSU Aggie Hookup



NMSU Aggies are Tough Enough to Wear Pink



House Hunt

## Archives and Daily Updates online at [LasCrucesBulletin.com](http://LasCrucesBulletin.com)

Totally FREE - No registration or fees required!



840 N. Telshor Blvd., Suite E • 575-524-8061



# LEGAL NOTICES

Las Cruces Bulletin - your legal publication for Las Cruces and Doña Ana County, New Mexico

**Legal Notice**

**STATE OF NEW MEXICO COUNTY OF DOÑA ANA THIRD JUDICIAL DISTRICT**

No. D-307-CV-2013-02637

**NATIONSTAR MORTGAGE LLC D/B/A CHAMPION MORTGAGE COMPANY, Plaintiff,**

v.

**DOLORES T. AMERO, UNITED STATES OF AMERICA BY AND THROUGH THE SECRETARY OF HOUSING AND URBAN DEVELOPMENT AND THE UNKNOWN SPOUSE OF DOLORES T. AMERO, IF ANY, Defendants,**

**NOTICE OF SALE**

**NOTICE IS HEREBY GIVEN** that the undersigned Special Master will on September 16, 2014 at 11:00 AM, Front entrance to the Doña Ana County District Court, 201 W. Picacho, Las Cruces, NM., sell and convey to the highest bidder for cash all the right, title, and interest of the above-named defendants in and to the following described real estate located in said County and State:

Lot 1, Block 1, NORTH-RIDGE SUBDIVISION, in the City of Las Cruces, Doña Ana County, New Mexico, as the same is shown and designated on Plat No. 973 thereof, filed for record in the Office of the County Clerk of said county on April 6, 1979, and recorded in Book 12, Pages 251-253, Plat Records.

The address of the real property is 3203 Ridgeline Dr. Las Cruces, NM 88005. Plaintiff does not represent or warrant that the stated street address is the street address of the described property; if the street address does not match the legal description, then the property being sold herein is the property more particularly described above, not the

property located at the street address; any prospective purchaser at the sale is given notice that it should verify the location and address of the property being sold. Said sale will be made pursuant to the judgment entered on June 24, 2014 in the above entitled and numbered cause, which was a suit to foreclose a mortgage held by the above Plaintiff and wherein Plaintiff was adjudged to have a lien against the above-described real estate in the sum of \$128,427.87 plus interest from March 7, 2014 to the date of sale at the rate of 5.250% per annum, the costs of sale, including the Special Master's fee, publication costs, and Plaintiff's costs expended for taxes, insurance, and keeping the property in good repair. Plaintiff has the right to bid at such sale and submit its bid verbally or in writing. The Plaintiff may apply all or any part of its judgment to the purchase price in lieu of cash.

At the date and time stated above, the Special Master may postpone the sale to such later date and time as the Special Master may specify.

**NOTICE IS FURTHER GIVEN** that this sale may be subject to a bankruptcy filing, a pay off, a reinstatement or any other condition that would cause the cancellation of this sale. Further, if any of these conditions exist, at the time of sale, this sale will be null and void, the successful bidder's funds shall be returned, and the Special Master and the mortgagee giving this notice shall not be liable to the successful bidder for any damages.

**NOTICE IS FURTHER GIVEN** that the real property and improvements concerned with herein will be sold subject to any and all patent reservations, easements, all recorded and unrecorded liens not foreclosed herein, and all recorded and unrecorded special assessments and taxes that may be due. Plaintiff and its attorneys disclaim all responsibility for, and the purchaser at the sale takes

the property subject to, the valuation of the property by the County Assessor as real or personal property, affixture of any mobile or manufactured home to the land, deactivation of title to a mobile or manufactured home on the property, if any, environmental contamination on the property, if any, and zoning violations concerning the property, if any.

**NOTICE IS FURTHER GIVEN** that the purchaser at such sale shall take title to the above-described real property subject to rights of redemption.

Margaret Lake  
Special Master  
Southwest Support Group  
5011 Indian School  
Road NE  
Albuquerque, NM 87110  
505-767-9444

NM13-03150\_FC01

Dates: 8/22, 8/29, 9/05, 9/12, 2014

**STATE OF NEW MEXICO COUNTY OF DOÑA ANA THIRD JUDICIAL DISTRICT COURT**

No. CV-2014-01007  
Judge: Rosner

**STATE OF NEW MEXICO, ex rel., CITY OF LAS CRUCES, on behalf of the LAS CRUCES POLICE DEPARTMENT, Petitioner;**

vs.

**ANDREW DUNCAN, AND 1995 TOYOTA COROLLA, TAN; VIN: INXAE09B8SZ347304; NEW MEXICO LICENSE PLATE NO. 318 SLA, Respondents.**

**NOTICE OF PENDENCY OF ACTION**

**To: Respondent Andrew Duncan:**

1. The City of Las Cruces, New Mexico, seeks to forfeit all interest you may have in

the following described motor vehicle: 1995 Toyota Corolla, Tan; VIN: INXAE09B8SZ347304; New Mexico License Plate No. 318 SLA.

2. You are the named Respondent for whom this service by publication is sought.

3. A default judgment may be entered if a response is not filed by you or your attorney.

Respectfully submitted,  
CITY OF LAS CRUCES

By: /s/Harry S. "Pete" Connelly  
Harry S. (Pete) Connelly  
City Attorney  
P.O. Box 20000  
(575) 541-2128  
(575) 541-2017 Fax  
Attorney for Petitioner

WITNESS the Honorable Mary Rosner District Judge of the Third Judicial District Court of the State of New Mexico and the seal of the District Court of Doña Ana County, this 4 day of August, 2014.

(Seal)

COURT EXECUTIVE OFFICER

By: /s/ Maria D Zamora  
DEPUTY - Maria D Zamora

Dates: 8/15, 8/22, 8/29, 2014

**Application** was made by Jobe Materials, L.P., 1150 Southview Drive, El Paso, TX 79928 on July 15, 2014 for Temporary Permit to Change Location of Well and Place and Purpose of Use LRG-14010 into LRG-15814 Temporary, by temporarily transferring for a period of six months 11.0 acre-feet per annum, historically diverted for quarry, concrete batching, dust control, construction support and compaction on public works projects within 148.34 acres of land located within the SE¼ of Section 16, Township 25 South, Range 3 East, NMPM, owned by the State of New Mexico and

leased to the applicant, from well LRG-14010 POD1, located within the SW¼ SE¼ of Section 16, Township 25 South, Range 3 East, NMPM, and more specifically described where Latitude and Longitude intersect at 32° 7' 36.72"N, 106° 38' 4.6"W WGS84, on land owned by the State of New Mexico and leased to the applicant, to be exercised from well LRG-15814 POD1 located within the NE¼ NW¼ NW¼ of Section 15, Township 26 South, Range 3 East, NMPM, and more specifically described where Latitude and Longitude intersect at 32° 3' 10.69"N, 106° 37' 43.77"W WGS84, on land owned by the applicant, for dust control and compaction for construction of a rail yard within 25.0 acres of land located within the W½ of Section 15, Township 26 South, Range 3 East, NMPM. Move-from well LRG-14010 POD1 is located northeast of Vado, NM and may be found approximately ¼-mile east of the intersection of Interstate 25 and High Valley Road. Move-to well LRG-15814 POD1 is located southwest of Berino, NM and may be found at the physical address of 115 Harding Road. The 11.0 acre-feet per annum will be diverted from well LRG-15814 POD1 for a period of six months, after which time it will revert to well LRG-14010 POD 1.

Any person, firm or corporation or other entity having standing to file objections or protests shall do so in writing (objection must be legible, signed, and include the writer's complete name, phone number and mailing address). The objection to the approval of the application must be based on: (1) Impairment; if impairment, you must specifically identify your water rights; and/or (2) Public Welfare/Conservation of Water; if public welfare or conservation of water within the state of

New Mexico, you must show how you will be substantially and specifically affected. The written protest must be filed, in triplicate, with the State Engineer, 1680 Hickory Loop, Suite J, Las Cruces, NM 88005 within ten (10) days after the date of the last publication of this Notice. Facsimiles (faxes) will be accepted as a valid protest as long as the hard copy is hand-delivered or mailed and postmarked within 24-hours of the facsimile. Mailing postmark will be used to validate the 24-hour period. Protests can be faxed to the Office of the State Engineer, 575-524-6160. If no valid protest or objection is filed, the State Engineer will evaluate the application in accordance with the provisions of Chapter 72 NMSA 1978.

Dates: 8/29, 9/05, 9/12, 2014

**STATE OF NEW MEXICO COUNTY OF DOÑA ANA THIRD JUDICIAL DISTRICT**

Case No.  
D-307-CV-2012-00260

**BOKF, N.A., A NATIONAL BANKING ASSOCIATION D/B/A BANK OF OKLAHOMA, AS SUCCESSOR IN INTEREST BY MERGER TO THE BANK OF OKLAHOMA, N.A. Plaintiff,**

v.

**BILL MARTINEZ, LINDA S. MARTINEZ, FIRST NEW MEXICO BANK, LAS CRUCES AND LAS CRUCES WINNELSON CO., Defendants.**

**NOTICE OF SALE ON FORECLOSURE**

**PLEASE TAKE NOTICE** that the above-entitled Court, having appointed me or my designee as Special

Master in this matter with the power to sell, has ordered me to sell the real property (the "Property") situated in Doña Ana County, New Mexico, commonly known as 16 Westdin Court, Las Cruces, New Mexico 88011, and more particularly described as follows:

LOT 55, BLOCK A, LOS ARTESANOS SUBDIVISION, IN THE CITY OF LAS CRUCES, DOÑA ANA COUNTY, NEW MEXICO, AS SHOWN AND DESIGNATED ON THE PLAT THEREOF, FILED IN THE OFFICE OF THE COUNTY CLERK OF SAID COUNTY ON JUNE 18, 1985, IN BOOK 14 PAGE(S) 214-215 OF PLAT RECORDS.

The sale is to begin at 9:30 a.m. on September 16, 2014, outside the front entrance to the Third Judicial Complex, 201 W. Picacho, City of Las Cruces, County of Doña Ana, State of New Mexico, at which time I will sell to the highest and best bidder for cash in lawful currency of the United States of America, the Property to pay expenses of sale, and to satisfy the Judgment granted BOKF, N.A.

BOKF, N.A. was awarded a Judgment on July 21, 2014, in the principal sum of \$248,893.08, plus outstanding interest due on the Note through July 1, 2014, in the amount of \$48,482.30 and accruing thereafter at the rate of \$46.88 per diem, plus late charges of \$85.13, plus escrow advances of \$23,778.11, plus property preservation fees in the sum of \$2,922.65, plus attorney's fees in the amount of \$1,500.00 and costs in the amount of \$883.34, with interest on the above-listed amounts, attorney's fees and costs at the rate of 6.875% per annum from date of the entry of the Judgment until paid.

The sale is subject to rights

and easements of record, to unpaid property taxes and assessments, and to the one (1) month right of redemption in favor of the Defendants as specified in the Judgment filed herein.

**PROSPECTIVE PURCHASERS AT THE SALE ARE ADVISED TO MAKE THEIR OWN EXAMINATION OF TITLE AND THE CONDITION OF THE PROPERTY AND TO CONSULT THEIR OWN ATTORNEY BEFORE BIDDING.**

/s/John A. Darden III  
John A. Darden III,  
Special Master  
c/o The Darden Law Firm, P.A.  
PO Box 58  
Las Cruces,  
New Mexico 88004  
(575) 541-6655

Dates: 8/15, 8/22, 8/29, 9/05, 2014

**STATE OF NEW MEXICO COUNTY OF DOÑA ANA THIRD JUDICIAL DISTRICT COURT**

No. D-307-CV-2014-00475

**BOKF, N.A., A NATIONAL BANKING ASSOCIATION DBA BANK OF OKLAHOMA AS SUCCESSOR IN INTEREST BY MERGER TO BANK OF OKLAHOMA, N.A., Plaintiff,**

vs.

**MARY ANN MOYA, PERSONAL REPRESENTATIVE OF THE ESTATE OF PHILIP B. SANDOVAL, A/K/A FELIPE B. SANDOVAL, DECEASED, ESPERANZA SANDOVAL, THE TAXATION AND REVENUE DEPARTMENT OF THE STATE OF NEW MEXICO, CACV OF COLORADO LLC AND MIDLAND CREDIT MANAGEMENT, INC., Defendants.**



**INVITATION BID/REQUEST FOR PROPOSAL (RFP)/REQUEST FOR QUOTE (RFQ)**

| Description                            | Number    | Pre-Bid/Pre-Proposal Meeting | Due Date/Time                |
|----------------------------------------|-----------|------------------------------|------------------------------|
| Drug and Alcohol Screening Services PA | 14-15-052 | None                         | September 11, 2014 / 4:00 pm |
| ERP Program Manager Services           | 14-15-053 | None                         | September 18, 2014 / 4:00 pm |

Please use this link to access all City of Las Cruces solicitations:  
<https://www.newmexicobidsystem.com/Registration.asp?ID=1757>

Sealed bids/proposals will be received by the City of Las Cruces Purchasing Section, at 700 N. Main, 3rd Floor, Room 3134.

Unless otherwise noted above, copies of solicitation documents may be inspected or obtained at City Hall, 700 N. Main St, Room 3134, Las Cruces, NM. Additional information/clarification regarding solicitations may be obtained by contacting the City Purchasing Section at (575) 541-2525 or by email to bidclerk@las-cruces.org

Dates 8/29/14



**PUBLIC AUCTION**

The City of Las Cruces (City) uses an online auction service to dispose of obsolete, unusable, or surplus equipment, furnishings, vehicles and supplies.

The public is invited to view and bid on items by accessing PublicSurplus.com through a link on the City's webpage las-cruces.org. All sales are final.

For more information, please contact the City of Las Cruces Property Transfer & Disposal Coordinator at 575-541-2683, 575-541-2590 or auction@las-cruces.org

Dates 1/3 - 12/26, 2014



**SOUTH CENTRAL SOLID WASTE AUTHORITY NOTICE OF PUBLIC AUCTION**

The South Central Solid Waste Authority uses a web-based auction service to dispose of obsolete or surplus equipment. As items are available they will be posted to publicsurlus.com where the public is invited to view or submit bids using this online auction service.

For more information please contact the South Central Solid Waste Authority at 575-528-3709 or email scswa.prop@las-cruces.org

Dates 1/3/14 - 12/26/14



# LEGAL NOTICES

Las Cruces Bulletin - your legal publication for Las Cruces and Doña Ana County, New Mexico

## NOTICE OF SALE ON FORECLOSURE

**PLEASE TAKE NOTICE** that the above-entitled Court, having appointed me or my designee as Special Master in this matter with the power to sell, has ordered me to sell the real property (the "Property") situated in Doña Ana County, New Mexico, commonly known as 436 El Paseo Drive, Chaparral, New Mexico 88021, and more particularly described as follows:

LOT 25, BLOCK S OF CHAPARRAL SUBDIVISION NUMBER TWO, LOCATED IN DOÑA ANA COUNTY, NEW MEXICO AS SHOWN ON THE PLAT THEREOF FILED FOR RECORD IN THE OFFICE OF THE COUNTY CLERK OF SAID COUNTY ON FEBRUARY 15, 1971 AND RECORDED IN BOOK 10 AT PAGES 72-74, PLAT RECORDS.

The sale is to begin at **11:45 a.m. on September 26, 2014**, outside the front entrance to the Doña Ana County Courthouse, City of Las Cruces, County of Doña Ana, State of New Mexico, at which time I will sell to the highest and best bidder for cash in lawful currency of the United States of America, the Property to pay expenses of sale, and to satisfy the Judgment granted BOKF, N.A.

BOKF, N.A. was awarded a Judgment on August 15, 2014, in the principal sum of \$33,142.47, plus outstanding interest through June 1, 2014, in the amount of \$2,356.48 and accruing daily thereafter at a rate of \$6.46 per day, plus late charges of \$188.03, plus escrow advances of \$766.56, plus property preservation charges in the sum of \$721.00, plus reasonable attorney's fees incurred by Plaintiff through July 15, 2014, in the amount of \$950.00 and costs through July 15, 2014, in the amount of \$982.79, with interest on the above-listed amounts, attorney's fees and costs at the rate of 7.110% per annum from date of the entry of the Judgment until paid.

The sale is subject to rights and easements of record, to unpaid property taxes and assessments, and to the one (1) month right of redemption in favor of the Defendants as specified in the Judgment filed herein.

**PROSPECTIVE PURCHASERS AT THE SALE ARE ADVISED TO MAKE THEIR OWN EXAMINATION OF TITLE AND THE CONDITION OF THE PROPERTY AND TO CONSULT THEIR OWN ATTORNEY BEFORE BIDDING.**

/s/ Faisal Sukhyani

Faisal Sukhyani,  
Special Master  
c/o Leverick and  
Musselman, L.L.C.  
5120 San Francisco  
Road NE  
Albuquerque,  
New Mexico 87109  
(505) 858-3303

Dates: 8/29, 9/05, 9/12, 9/19, 2014

## STATE OF NEW MEXICO COUNTY OF DOÑA ANA THIRD JUDICIAL DISTRICT

No. D-307-CV-2014-01064

**BOKF, N.A., a national banking association dba BANK OF OKLAHOMA as successor by merger to Bank of Oklahoma, N.A., Plaintiff,**

vs.

**MARTHA LEAN BLEA, Defendant.**

## NOTICE OF PENDENCY OF SUIT

**TO DEFENDANT MARTHA LEAN BLEA:**

**NOTICE IS HEREBY GIVEN** that the above-named Plaintiff filed a Complaint for Foreclosure in the above Court on June 3, 2014, against the above-named Defendant. The general object of the Complaint is to foreclose a lien of Plaintiff against certain real property located in Doña Ana County, New Mexico, commonly known as 5710 Galaxy Drive, Las Cruces, New Mexico 88012, and more particularly described as follows:

LOT 1B, WOODBURN NO. 2 REPLAT NO. 3, IN DOÑA ANA COUNTY, NEW MEXICO, AS SHOWN AND DESIGNATED ON THE PLAT THEREOF, FILED IN THE OFFICE OF THE COUNTY CLERK OF SAID COUNTY ON OCTOBER 22, 1997, IN BOOK 18, PAGES 788/789 OF PLAT RECORDS,

and to foreclose the interests of the above named Defendant and any other parties bound by the notice of lis pendens in the Property, all as more specifically stated in the Complaint filed in this cause of action.

**FURTHER**, the above-named Defendant Martha Lean Blea is hereby notified that she has until thirty (30) days from date of completion of publication of this Notice in which to file an answer or other pleading responsive to the Complaint and should said Defendant choose not to file an answer or other responsive pleading to the Complaint on or before thirty (30) days from date of completion of publication of this Notice, judg-

ment or other appropriate relief may be rendered against the above-named Defendant.

Richard M. Leverick of the law firm of Leverick and Musselman, L.L.C., whose address and phone number is 5120 San Francisco Rd. NE, Albuquerque, New Mexico 87109, (505) 858-3303 is the attorney for the Plaintiff.

**WITNESS** the Honorable Darren M. Kugler, District Judge of the Third Judicial District Court of the State of New Mexico and the Seal of the District Court of said County, on August 8, 2014.

(SEAL)

CLERK OF THE DISTRICT COURT

By: /s/ Maria Zamora  
Deputy

Dates: 8/15, 8/22, 8/29, 2014

## Request for Proposals For the Forensic Audits for the years of 2009-2013 For the Village of Hatch, New Mexico

**The Village of Hatch, New Mexico is accepting proposals to conduct a Forensic Audit relating to each fiscal year 2009 through 2013.** Scope of work will cover to determine whether:

**1.** the extent of which problems could have occurred related to management override of controls. **2.** The design and implementation of internal controls to prevent and detect future problems and the safe guard of assets. **Deadline:** Interested person(s) must submit four (4) copies of their response to the following address no later than 5:00PM September 2, 2014: PO Box 220 or 133 N. Franklin St, Hatch, NM 87937, Attention Elizabeth Porras. Proposals shall be submitted in a sealed container or envelope. **EQUAL OPPORTUNITY EMPLOYMENT:** All qualified offers' will receive consideration of contract(s) without regard to race, color, religion, sex or national origin. Proponents of this work shall be required to comply with the President's Executive Order No. 11246 as amended. Request for Proposals will be available by contacting Elizabeth Porras by telephone at (575) 267-5216, or by email at eporras@villageofhatch.org. **ANY PROPOSAL SUBMITTED AFTER THE DATE AND TIME SPECIFIED ABOVE WILL BE DEEMED NON-RESPONSIVE AND WILL NOT BE ACCEPTED.**

Dates: 08/22, 8/29, 2014

## STATE OF NEW MEXICO COUNTY OF DOÑA ANA PROBATE COURT

No. 14-0170  
Judge Alice M. Salcido

## IN THE MATTER OF THE ESTATE OF MARCELLA A. SCHMIDT, Deceased.

## NOTICE TO CREDITORS

Nancy S. Koch was appointed Personal Representative of the Estate of Marcella A. Schmidt, deceased, without bond in an informal probate of the Estate of Marcella A. Schmidt, deceased. All persons having claims against this Estate must present their claims within two months after the date of first publication of this Notice or the claims will be forever barred. Claims must be presented to the Personal Representative c/o Law Office of Katherine N. Blackett, PC, Post Office Box 2132, Las Cruces, New Mexico 88004-2132, or filed with the Dona Ana County Probate Court, 845 N. Motel Boulevard, Las Cruces, New Mexico 88007.

Dated this 8th day of August, 2014.

/s/Nancy S. Koch  
Nancy S. Koch,  
Personal Representative

Prepared by:  
LAW OFFICE OF  
KATHERINE N.  
BLACKETT, P.C.  
/s/Katherine N. Blackett  
Katherine N. Blackett  
Attorney for Personal  
Representative  
Post Office Box 2132  
Las Cruces,  
New Mexico 88004-2132  
(575) 526-3312 telephone/  
(877) 457-7213 facsimile

Dates: 08/22, 8/29, 2014

## STATE OF NEW MEXICO COUNTY OF DOÑA ANA THIRD JUDICIAL DISTRICT COURT

No. D-307-PB-2014-00070  
Judge James T. Martin

## IN THE MATTER OF THE ESTATE OF AUBRY JOE WHITFIELD, Deceased.

## NOTICE TO CREDITORS

**NOTICE IS HEREBY GIVEN** that **DAVID HEDLESTON WHITFIELD** has been appointed Personal Representative of the estate of **AUBRY JOE WHITFIELD**, deceased. All persons having claims against the estate are required to present their claims within two (2) months after the date of the first publication of this notice, or the claims will

be forever barred. Claims must be presented either to the Personal Representative in care of the Attorney for the Personal Representative, R. Glenn Davis of SCOTTHULSE PC, 201 North Church Street, Suite 201, Las Cruces, New Mexico 88001. Phone: (575)522-0765, Fax: (575)522-0006, or filed with the Third Judicial District Court, located at 201 West Picacho Avenue, Las Cruces, New Mexico 88005.

Dated this 18th day of August, 2014.

/s/R. Glenn Davis  
**R. GLENN DAVIS**  
Attorney for **DAVID HEDLESTON WHITFIELD**, Personal Representative of the Estate of **AUBRY JOE WHITFIELD**

Dates: 8/22, 8/29, 2014

## STATE OF NEW MEXICO COUNTY OF DOÑA ANA THIRD JUDICIAL DISTRICT COURT

No. CV-2014-00675  
Judge: Rosner

## STATE OF NEW MEXICO, ex rel., CITY OF LAS CRUCES, on behalf of the LAS CRUCES, POLICE DEPARTMENT, Petitioner,

vs.

**ISIDRO MARTINEZ, AND 1988 JEEP CHEROKEE, RED; VIN: 1JCMR7826JT250105; NEW MEXICO LICENSE PLATE NO. 772 RTN, Respondents.**

## NOTICE OF PENDENCY OF ACTION

**To: Respondent ISIDRO MARTINEZ:**

**1.** The City of Las Cruces, New Mexico, seeks to forfeit all interest you may have in the following described motor vehicle: 1988 JEEP CHEROKEE, RED; VIN: 1JCMR7826JT250105; New Mexico License Plate No. 772 RTN.

**2.** You are the named Respondent for whom this service by publication is sought:

**3.** A default judgment may be entered if a response is not filed by you or your attorney.

Respectfully submitted,  
CITY OF LAS CRUCES

By: /s/ Joe M. Martinez  
Harry S. (Pete) Connelly  
City Attorney  
P.O. Box 20000  
(575) 541-2128  
(575) 541-2017 Fax  
Attorney for Petitioner

WITNESS the Honorable Mary W. Rosner, District

Judge of the Third Judicial District Court of the State of New Mexico and the seal of the District Court of Doña Ana County, this 31st day of July, 2014.

(Seal)

**CLAUDE BOWMAN**  
COURT EXECUTIVE  
OFFICER

By: /s/ Joe M. Martinez  
DEPUTY - Joe M. Martinez

Dates: 8/15, 8/22, 8/29, 2014

## STATE OF NEW MEXICO COUNTY OF DOÑA ANA THIRD JUDICIAL DISTRICT

No. D-307-CV-2011-01299

**MGC MORTGAGE INC., Plaintiff,**

vs.

**BERNARDO HERRERA, JR., CHERYL BUTLER, JOHN DOE, THE UNKNOWN SPOUSE OF CHERYL BUTLER AND JANE DOE, THE UNKNOWN SPOUSE OF BERNARDO HERRERA, JR., Defendants.**

## NOTICE OF SALE

**NOTICE IS HEREBY GIVEN** that the undersigned Special Master will on September 16, 2014 at 11:00 AM, Front entrance to the Doña Ana County District Court, 201 W. Picacho, Las Cruces, NM, sell and convey to the highest bidder for cash all the right, title, and interest of the above-named defendants in and to the following described real estate located in said County and State:

Lot 4, Block D, COUNTRY CLUB ESTATES REPLAT NO. 1, in the City of Las Cruces, Doña Ana County, New Mexico, as shown and designated on the plat thereof, filed in the office of the County Clerk of said County on February 7, 1966, in Book 9 Page 88 of Plat Records.

The address of the real property is 2805 Topley Ave, Las Cruces, NM 88005. Plaintiff does not represent or warrant that the stated street address is the stated address of the described property; if the street address does not match the legal description, then the property being sold herein is the property more particularly described above, not the property located at the street address; any prospective purchaser at the sale is given notice that it should verify the location and address of the property being sold. Said sale will be made pursuant to the judgment entered on June 19, 2014 in the above entitled and numbered cause, which was a suit to foreclose a mortgage held by the

above Plaintiff and wherein Plaintiff was adjudged to have a lien against the above-described real estate in the sum of \$177,136.64 plus interest from November 1, 2013 to the date of sale at the rate of 5.625% per annum, the costs of sale, including the Special Master's fee, publication costs, and Plaintiff's costs expended for taxes, insurance, and keeping the property in good repair. Plaintiff has the right to bid at such sale and submit its bid verbally or in writing. The Plaintiff may apply all or any part of its judgment to the purchase price in lieu of cash.

At the date and time stated above, the Special Master may postpone the sale to such later date and time as the Special Master may specify.

**NOTICE IS FURTHER GIVEN** that this sale may be subject to a bankruptcy filing, a pay off, a reinstatement or any other condition that would cause the cancellation of this sale. Further, if any of these conditions exist, at the time of sale, this sale will be null and void, the successful bidder's funds shall be returned, and the Special Master and the mortgagee giving this notice shall not be liable to the successful bidder for any damages.

**NOTICE IS FURTHER GIVEN** that the real property and improvements concerned with herein will be sold subject to any and all patent reservations, easements, all recorded and unrecorded liens not foreclosed herein, and all recorded and unrecorded special assessments and taxes that may be due. Plaintiff and its attorneys disclaim all responsibility for, and the purchaser at the sale takes the property subject to, the valuation of the property by the County Assessor as real or personal property, affixture of any mobile or manufactured home to the land, deactivation of title to a mobile or manufactured home on the property, if any, environmental contamination on the property, if any, and zoning violations concerning the property, if any.

**NOTICE IS FURTHER GIVEN** that the purchaser at such sale shall take title to the above-described real property subject to rights of redemption.

Margaret Lake  
Special Master  
Southwest Support Group  
5011 Indian School  
Road NE  
Albuquerque, NM 87110  
505-767-9444

NM13-00561\_FL01

Dates: 8/22, 8/29, 9/05, 9/12, 2014

**NOTICE** is hereby given that on August 1, 2014, Victor Huff, PO Box 640274, El Paso, TX 79904, filed application numbered LRG-866-POD7 OSE File No. LRG-866-4 with the State Engineer for Permit to Drill Supplemental Well within the Lower Rio Grande Underground Water Basin in Doña Ana County by Drilling Supplemental well LRG-866-POD7 located within SW¼NE¼ Sec. 35 T24S R02E NMPM, and more specifically described where Lat/Long intersect at 32°10'44.761"N, 106°42'19.535"W (WGS84) on land owned by the applicant to supplement existing well LRG-866-POD5 located on land owned by the applicant for the continued diversion of an amount of water determined by the May 24, 1999 Order of the Third Judicial District Court, Doña Ana County, NM, combined with surface water from the EBID for the irrigation of 4.92 acres of land owned by the applicant located within the Pt. S½ NE¼ of said Sec. 35 as described by Subfile Order No. LRS-28-005-0118 of the Third Judicial District Court Doña Ana County, NM. Well LRG-866-POD7 can be found South of Brazito, NM, on the corner of Highway 478 and Girasol Rd. at the address of 2 Girasol Rd. The applicant has requested emergency authorization to drill the proposed well under NMSA, 1978, Section 72-12-24.

Any person, firm or corporation or other entity having standing to file objections or protests shall do so in writing (objection must be legible, signed, and include the writer's complete name, phone number and mailing address). The objection to the approval of the application must be based on: (1) Impairment; if impairment, you must specifically identify your water rights; and/or (2) Public Welfare/Conservation of Water; if public welfare or conservation of water within the state of New Mexico, you must show how you will be substantially and specifically affected. The written protest must be filed, in triplicate, with the State Engineer, 1680 Hickory Loop, Suite J, Las Cruces, NM 88005 within ten (10) days after the date of the last publication of this Notice. Facsimiles (faxes) will be accepted as a valid protest as long as the hard copy is hand-delivered or mailed and postmarked within 24-hours of the facsimile. Mailing postmark will be used to validate the 24-hour period. Protests can be faxed to the Office of the



# LEGAL NOTICES

Las Cruces Bulletin - your legal publication for Las Cruces and Doña Ana County, New Mexico

State Engineer, 575-524-6160. If no valid protest or objection is filed, the State Engineer will evaluate the application in accordance with the provisions of Chapter 72 NMSA 1978.

Dates: 8/22, 8/29, 9/05, 2014

**NOTICE** is hereby given that on July 09, 2014, Jack Curry for the Jack L. Curry and Charlene M. Curry 1989 Living Trust (Amended and Restated April 8, 2005), 1700 W. Union, Las Cruces, NM 88005, filed application numbered LRG-03492 POD2, OSE File No. LRG-03492-1, with the State Engineer for Permit to Change an Existing Water Right within the Lower Rio Grande Underground Water Basin in Doña Ana County by discontinuing the use of existing well LRG-12210 located at or near where Latitude and Longitude intersect at 32° 16'15.398"N, 106°47'2.914"W, WGS84, on land owned by Richard C. & Patricia Hall, and drilling a new well, LRG-03492 POD2, to a depth of 300 feet with 12 inch casing to be located within NW¼ NW¼ of projected Section 31, Township 23 South, Range 02 East NMPM, and more specifically at or near where Latitude and Longitude intersect at 32°16'7.311"N, 106°46'57.521"W, WGS84, on land owned by the applicants, for the continued diversion of an amount of water reserved for future determination by the May 24, 1999 Order of the Third Judicial District Court, Doña Ana County, State of New Mexico, combined with surface water from the Elephant Butte Irrigation District, for the irrigation of 4.35 acres of land, owned by the applicants, located within NW¼ of said Section 31, NMPM, as described by Subfile Order No.: LRN-28-013-0210 of the Third Judicial District Court, Doña Ana County, NM. The applicants have requested emergency authorization to drill the proposed well under NMSA, 1978, Section 72-12-23. The site for well, LRG-03492 POD2 is located east of Mesilla, NM approximately 0.31 miles northeast of the intersection of W. Union Ave. and Calle de El Paso. Existing well LRG-12210 will be retained for other rights.

Any person, firm or corporation or other entity having standing to file objections or protests shall do so in writing (objection must be legible, signed, and include the writer's complete name, phone number and mailing address). The objection to the approval of the application must be based on: (1) Impairment; if impairment, you must specifically identify your water rights; and/or (2) Public Welfare/Conservation of Water; if public welfare or conservation of

water within the state of New Mexico, you must show how you will be substantially and specifically affected. The written protest must be filed, in triplicate, with the State Engineer, 1680 Hickory Loop, Suite J, Las Cruces, NM 88005 within ten (10) days after the date of the last publication of this Notice. Facsimiles (faxes) will be accepted as a valid protest as long as the hard copy is hand-delivered or mailed and postmarked within 24-hours of the facsimile. Mailing postmark will be used to validate the 24-hour period. Protests can be faxed to the Office of the State Engineer, 575-524-6160. If no valid protest or objection is filed, the State Engineer will evaluate the application in accordance with the provisions of Chapter 72 NMSA 1978.

Dates: 8/29, 9/05, 9/12, 2014

**NOTICE** is hereby given that on July 22, 2014, Estella Rosencrans-Wright, on behalf of the Lake Section Water Company, 301 Paseo Real Dr., Chaparral, NM 88081, filed applications numbered HU-00001-POD14 and HU-00001-POD15, OSE File No. HU-00001, with the State Engineer for Permit to Drill Supplemental Wells within the Hueco Underground Water Basin in Doña Ana County by drilling supplemental wells HU-00001-POD14 and POD15 to an approximate depth of 800-1,000 ft. below ground surface with 16-inch casing on land owned by the State of New Mexico to be located at approximately 32d 04'20.436"N, 106d 25'55.564"W and 32d 04'46.137"N, 106d 25'53.604"W (WGS84), respectively, otherwise described as located within the NE¼ SE¼ and NE¼ NE¼, respectively, of Section 04, T26S, R05E, NMPM for the continued permitted diversion of up to 8,032.8 acre-feet per annum of shallow groundwater for existing water rights owned by the applicant and supplemental to existing wells HU-00001, et. al., described as on file with the State Engineer for subdivision, industrial, municipal, commercial, irrigation and related purposes within the Lake Section Water Company service area. The applicant requested Emergency Authorization to drill the new wells prior to publication and hearing, and pursuant to the authority of NMSA 1978 Section 72-12-24. Proposed wells HU-00001-POD14 and POD15 are located approximately 3.0 miles east northeast of the intersection of Hot Peppers Rd. and NM Hwy 213, north of Chaparral, NM.

Any person, firm or corporation or other entity having standing to file objections or

protests shall do so in writing (objection must be legible, signed, and include the writer's complete name, phone number and mailing address). The objection to the approval of the application must be based on: (1) Impairment; if impairment, you must specifically identify your water rights; and/or (2) Public Welfare/Conservation of Water; if public welfare or conservation of water within the state of New Mexico, you must show how you will be substantially and specifically affected. The written protest must be filed, in triplicate, with the State Engineer, 1680 Hickory Loop, Suite J, Las Cruces, NM 88005-6598 within ten (10) days after the date of the last publication of this Notice. Facsimiles (faxes) will be accepted as a valid protest as long as the hard copy is hand-delivered or mailed and postmarked within 24-hours of the facsimile. Mailing postmark will be used to validate the 24-hour period. Protests can be faxed to the Office of the State Engineer, (575) 524-6160. If no valid protest or objection is filed, the State Engineer will evaluate the application in accordance with the provisions of Chapter 72 NMSA 1978.

Dates: 8/15, 8/22, 8/29, 2014

**NOTICE** is hereby given that on July 24, 2014, Rodney S. & Amanda Franzoy, PO Box 70, Salem, NM 87941, filed application numbered LRG-8494-POD6, OSE File No. LRG-8494-1 for Permit to Change Location of Well within the Lower Rio Grande Underground Water Basin in Doña Ana County by discontinuing the use of well LRG-8494-S-2, located on land owned by the applicants within the SW ¼ of Sec. 16 T18S R04W NMPM and more specifically described where Lat/Long intersect at 32°44'32.65"N, 107°15'41.84"W, WGS84 and drilling a replacement well with a 14 inch casing at a depth of approximately 70 feet to be located within the NW¼ SW¼ of said Sec. 16 and more specifically described where Lat/Long intersect at 32°44'32.568"N, 107°15'52.844"W, WGS84 on land owned by the applicants for the continued diversion of an amount of water determined by the May 24, 1999 Order of the Third Judicial District Court, Doña Ana County, NM, combined with surface water from EBID, for the irrigation of 172.82 acres of land owned by the applicants located within the PT, NW¼ of said Sec. 16 & PT, SW¼ of said Sec. 16 as described by Subfile Order No. LRR-28-004-0122 (A) of the Third Judicial District Court, Doña Ana, NM. Well LRG-8494-POD6 can be found northwest of Salem, NM approximately 3000 feet south from the intersection

of Dandelion Ave. and Highway 187. Existing well LRG-8494-S-2 will be plugged. The applicants have requested emergency authorization to drill the proposed well under NMSA, 1978, Section 72-12-23.

Any person, firm or corporation or other entity having standing to file objections or protests shall do so in writing (objection must be legible, signed, and include the writer's complete name, phone number and mailing address). The objection to the approval of the application must be based on: (1) Impairment; if impairment, you must specifically identify your water rights; and/or (2) Public Welfare/Conservation of Water; if public welfare or conservation of water within the state of New Mexico, you must show how you will be substantially and specifically affected. The written protest must be filed, in triplicate, with the State Engineer, 1680 Hickory Loop, Suite J, Las Cruces, NM 88005 within ten (10) days after the date of the last publication of this Notice. Facsimiles (faxes) will be accepted as a valid protest as long as the hard copy is hand-delivered or mailed and postmarked within 24-hours of the facsimile. Mailing postmark will be used to validate the 24-hour period. Protests can be faxed to the Office of the State Engineer, 575-524-6160. If no valid protest or objection is filed, the State Engineer will evaluate the application in accordance with the provisions of Chapter 72 NMSA 1978.

Dates: 8/15, 8/22, 8/29, 2014

**NOTICE** is hereby given that on July 7, 2014, James Salopek with The Salopek Foundation, 5090 Snow Rd. Las Cruces, NM 88005, filed application numbered LRG-15827-POD2, OSE File No. LRG-15827-1, with the State Engineer for Permit to Change an Existing Water Right within the Lower Rio Grande Underground Water Basin in Doña Ana County by drilling proposed well LRG-15827-POD2 to a depth of 300 feet with a 6-inch casing, in a location within the SW¼ NE¼ of projected Section 17, Township 24S, Range 02E (NMPM) and more specifically located at or near where Latitude and Longitude intersect at 32°13'28.18"N and 106°45'30.361"W (WGS84), on land owned by the applicants, and discontinue the use of existing well LRG-15827-POD1 (formerly known as LRS03-0001), located on land owned by the applicants located within the SW¼ NE¼ of said projected Section 17 and more specifically described where Latitude and Longitude intersect at 32°13'28.509"N and

106°45'31.26"W (WGS84), for the continued diversion of up to 3.0 acre-feet per annum of shallow groundwater for domestic one-household use as described in Subfile No. LRS 28-003-0016 of the Lower Rio Grande Hydrographic Survey. The applicant has requested emergency authorization to drill the proposed well under NMSA, 1978, Section 72-12-22. The site of proposed well LRG-15827-POD2 will be located south of Las Cruces, NM and may be found approximately 0.32 miles south-southwest of the intersection of Addington Rd. and NM Highway 28 at the property address of 5621 Snow Rd. Existing well LRG-15827-POD1 will be properly plugged.

Any person, firm or corporation or other entity having standing to file objections or protests shall do so in writing (objection must be legible, signed, and include the writer's complete name, phone number and mailing address). The objection to the approval of the application must be based on: (1) Impairment; if impairment, you must specifically identify your water rights; and/or (2) Public Welfare/Conservation of Water; if public welfare or conservation of water within the state of New Mexico, you must show how you will be substantially and specifically affected. The written protest must be filed, in triplicate, with the State Engineer, 1680 Hickory Loop, Suite J, Las Cruces, NM 88005 within ten (10) days after the date of the last publication of this Notice. Facsimiles (faxes) will be accepted as a valid protest as long as the hard copy is hand-delivered or mailed and postmarked within 24-hours of the facsimile. Mailing postmark will be used to validate the 24-hour period. Protests can be faxed to the Office of the State Engineer, 575-524-6160. If no valid protest or objection is filed, the State Engineer will evaluate the application in accordance with the provisions of Chapter 72 NMSA 1978.

Dates: 8/15, 8/22, 8/29, 2014

**NOTICE** is hereby given that on June 24, 2014, John Rath for Western Recovery Real Estate Investors, LLC, 200 W. Sahara Unit 3810, Las Vegas, NV 89102, filed application numbered LRG-01596 POD9, OSE File No. LRG-01596-6, with the State Engineer for Permit to Change an Existing Water Right within the Lower Rio Grande Underground Water Basin in Doña Ana County by discontinuing the use of existing wells, LRG-01165 and LRG-01596, located at or near where Latitude and Longitude intersect at 32°13'4.273"N, 106°43'39.908"W and

32°13'14.906"N, 106°43'47.868"W, WGS84, respectively, on land owned by The Dale J. & Sara L. Hopkins Rev. Tr. and The Boyd Lee Welch Rev. Tr., and drilling a new well, LRG-01596 POD9, to a depth of 260 feet with 14 inch casing to be located within NE¼ SE¼ of projected Section 15, Township 24 South, Range 02 East NMPM, and more specifically at or near where Latitude and Longitude intersect at 32°13'8.567"N, 106°43'15.193"W, WGS84, on land owned by the applicants, for the continued diversion of an amount of water reserved for future determination by the May 24, 1999 Order of the Third Judicial District Court, Doña Ana County, State of New Mexico, combined with surface water from the Elephant Butte Irrigation District, for the irrigation of 9.71 acres of land, owned by the applicants, located within SE¼ of said Section 15, NMPM, as described by Subfile Order No.: LRS-28-004-0032-A of the Third Judicial District Court, Doña Ana County, NM. The applicants have requested emergency authorization to drill the proposed well under NMSA, 1978, Section 72-12-23. The site for well, LRG-01596 POD9 is located northwest of Mesquite, NM approximately 0.55 miles east of the intersection of S. Main St. and Secluded Ln., at the property address of 110 Secluded Ct. Existing wells LRG-01165 and LRG-01596 will be retained for other rights.

Any person, firm or corporation or other entity having standing to file objections or protests shall do so in writing (objection must be legible, signed, and include the writer's complete name, phone number and mailing address). The objection to the approval of the application must be based on: (1) Impairment; if impairment, you must specifically identify your water rights; and/or (2) Public Welfare/Conservation of Water; if public welfare or conservation of water within the state of New Mexico, you must show how you will be substantially and specifically affected. The written protest must be filed, in triplicate, with the State Engineer, 1680 Hickory Loop, Suite J, Las Cruces, NM 88005 within ten (10) days after the date of the last publication of this Notice. Facsimiles (faxes) will be accepted as a valid protest as long as the hard copy is hand-delivered or mailed and postmarked within 24-hours of the facsimile. Mailing postmark will be used to validate the 24-hour period. Protests can be faxed to the Office of the

State Engineer, 575-524-6160. If no valid protest or objection is filed, the State Engineer will evaluate the application in accordance with the provisions of Chapter 72 NMSA 1978.

Dates: 8/15, 8/22, 8/29, 2014

## NOTICE OF PUBLIC SALE

**Notice is hereby** given that the following property shall be sold at public auction or otherwise disposed of in satisfaction of lien in accordance with the New Mexico Self Storage Lien Act

### To be held at: HOLIDAY SELF STORAGE

**2190 Holiday Ave. Las Cruces, NM, 88005 575-525-9056**

**On Saturday, August 30, 2014 BEGINNING AT 10 A.M. Registration Begins @ 9:30am**

\$25.00 cleaning deposit per each unit purchased THE ENTIRE CONTENTS OF STORAGE UNIT C48C49, C29, 61, A25, B27, 2526, L35, C44, 49 Tenant addresses are 'last known'

### UNIT # C48C49

Tony Rhodes 3700 Shalem Colony Trail Las Cruces NM 88007

UNIT CONSISTING OF: Mattresses, tires, old radio furniture

### UNIT # C29

Earl Ebner 26 crazy horse avenue UNIT CONSISTING OF: Kitchen Table set

### UNIT # 61

Joey Zubiate 181 Plantation Canutillo, TX 79835 UNIT CONSISTING OF: Dirt bike

### UNIT # A25

Jessica Garza 1575 Carillo Ct Apt A Las Cruces, NM 88001 UNIT CONSISTING OF: Vacuum, clothes, furniture

### UNIT# B27

Dominic Anaya 308 W. Skelly Las Cruces, NM 88240 UNIT CONSISTING OF: Furniture, clothes, mattress, boxes

### UNIT# 2526

Patience McCoy 993 Stefanie CT. Las Cruces, NM, 88001 UNIT CONSISTING OF: Misc boxes, bags, decorations

### UNIT# L35

Wendy Gibbs 603 alto vista Socorro, NM, 87801 UNIT COSISTING OF: Bird cage, brief case, misc boxes

### UNIT# C44

Seneca Alvarado

1235 W. Ethel Ave Salem, NM, 87 UNIT CONSISTING OF: Mattresses, children's bicycles, misc boxes

### UNIT# 49

Ruby Franco Po Box 115 Salem, NM, 87941 UNIT CONSISTING OF: Collectibles, knitting stuff, misc boxes and plastic totes.

### CASH SALES ONLY

Due Immediately Upon Completion of Sale A \$25 cleaning deposit will be required per unit purchased And you must bring your own broom and lock.

Dates: 8/22, 8/29, 2014

## STATE OF NEW MEXICO COUNTY OF DOÑA ANA THIRD JUDICIAL DISTRICT COURT

NO. CV-2014-1613

### IN THE MATTER OF THE PETITION OF Karen Yvonne Cook FOR CHANGE OF NAME

### NOTICE OF PETITION TO CHANGE NAME

**NOTICE IS HEREBY GIVEN** that Karen Yvonne Cook, a resident of the City of Las Cruces, County of Doña Ana, State of New Mexico and over the age of fourteen years, has filed a Petition to Change Name in the Third Judicial District Court, Doña Ana County, New Mexico, wherein she seeks to change her name from Karen Yvonne Cook to Karin Yvonne Cook, and that this Petition will be heard before the Honorable Manuel I. Arrieta, District Judge, on the 24th day of September 2014, at the hour of 1:30 p.m. at the Doña Ana County Courthouse, 201 W. Picacho Las Cruces, New Mexico.

Respectfully submitted,

/s/Karen Yvonne Cook  
Karen Yvonne Cook  
12 Loma Real Rd.  
Las Cruces, NM 88011  
755 S. Telshor Blvd. 102F  
575-640-7068

Dates: 8/22, 8/29, 2014

## STATE OF NEW MEXICO COUNTY OF DOÑA ANA THIRD JUDICIAL DISTRICT COURT

No. PB 2014-68

### In the Matter of the Estate of DANIEL G. DOMINGUEZ, Deceased.

### NOTICE TO CREDITORS

**NOTICE IS HEREBY GIVEN** that the undersigned has been appointed Personal



# LEGAL NOTICES

*Las Cruces Bulletin - your legal publication for Las Cruces and Doña Ana County, New Mexico*

Representative of the estate. All persons having claims against this estate are required to present their claims within two months after the date of the first publication of this Notice or the claims will be forever barred. Claims must be presented either to the undersigned Personal Representative c/o Ben A. Longwill, 741 N. Alameda Suite 4, Las Cruces, New Mexico 88005, or filed with the Third Judicial District Court, Doña Ana County Judicial Complex, Las Cruces, New Mexico 88001 or filed with the Doña Ana County Probate Court, 845 N. Motel Blvd., Las Cruces, New Mexico 88007.

DATED: August 15, 2014

**ABEL DANNY DOMINGUEZ**  
Personal Representative

By: /s/ Ben A. Longwill  
**BEN A. LONGWILL**  
Attorney for Personal Representative  
741 N. Alameda Suite 4  
Las Cruces,  
New Mexico 88005  
(575) 524-4141  
(575) 524-4975

Dates: 8/29, 9/05, 2014

## STATE OF NEW MEXICO COUNTY OF DOÑA ANA THIRD JUDICIAL DISTRICT

DM-2014-942  
Judge Martin

### IN THE MATTER OF GUARDIANSHIP FOR B.W., A MINOR.

#### NOTICE OF SUIT

#### TO ANISSA DICKSON:

**You are hereby notified** that a suit has been filed against you in the said Court and County by the Petitioners, Lloyd S. Ashton and Diana Ashton, requesting kinship guardianship and conservatorship for your female minor child, B.W., born on or around July 23, 2013, in Albuquerque, Bernalillo County, New Mexico.

You must file a response or responsive pleading within 30 days of the date of the last publication of this notice or judgment by default will be entered against you and the relief requested in the petition will be granted.

Law Office of  
Jill V. Johnson Vigil  
P.O. Box 16244  
Las Cruces, NM 88004  
575.527.5405  
575.527.1899 Fax

WITNESS the Honorable James T. Martin, District Judge of the Third Judicial District Court of the State of New Mexico and the seal of the District Court of Doña Ana County, this 11th day of

August, 2014.

(Seal)

CLERK OF THE DISTRICT COURT  
BY: /s/ Mary E. Apodaca  
Deputy

Dates: 8/22, 8/29, 9/05, 2014

## STATE OF NEW MEXICO COUNTY OF DOÑA ANA THIRD JUDICIAL DISTRICT COURT

Case No.  
D-307-DM 2014-995  
Judge James T. Martin

### Bernice A. Gallegos, Petitioner

v.

### Jorge R. Gallegos, Respondent

#### NOTICE OF SUIT

Take notice that a lawsuit has been filed against you.

The subject of this lawsuit is Dissolution of Marriage

If you do not file a response or responsive pleading with the above-titled Court within 30 days after the third publication of this Notice, the Court may enter a default judgment against you.

Berenice A. Gallegos  
PO Box 391  
Salem, NM 87941  
575-621-3936

WITNESS the Honorable James T. Martin District Judge of the Third Judicial District Court of the State of New Mexico and the seal of the District Court of Doña Ana County, this 5th day of August, 2014

(SEAL)

Norman E. Osborne  
Clerk of the District Court

By: /s/ Mary E. Apodaca  
M.E. Apodaca  
Deputy

Dates: 8/15, 8/22, 8/29, 2014

## STATE OF NEW MEXICO COUNTY OF DOÑA ANA THIRD JUDICIAL DISTRICT COURT

NO. D-307-CV-2014-00964  
Hon. Douglas R. Driggers

### VANDERBILT MORTGAGE AND FINANCE, INC. Plaintiff,

VS.

### ISMAEL GARCIA VERONICA A. GARCIA

AND

### ALL OCCUPANTS OF THE 2000 OAKWOOD 176 MODEL SERIAL NUMBER

#### HOTX09909979AB

STATE OF NEW MEXICO, EX REL., DEPT. OF TAXATION AND REVENUE, Defendants.

#### NOTICE OF SALE

**NOTICE IS HEREBY GIVEN** that pursuant to the Default Judgment against Defendants Ismael Garcia and Veronica A. Garcia and Decree of Foreclosure entered on August 4, 2014, the undersigned Special Master will sell at public auction, for cash or certified funds, at the hour of **3:00 o'clock p.m., on October 3, 2014**, at the main entrance of the Doña Ana County Court-house, 201 W. Picacho Ave., Las Cruces, NM 88005, the real property situated in Doña Ana County, New Mexico, described as follows:

**LOT 16, MI TIERRA SUBDIVISION, in the City of Las Cruces, Doña Ana County, New Mexico, as shown and designated on the plat thereof, filed in the office of the County Clerk of said County on April 8, 1999, in Book 19 Pages 258-259 of Plat Records.**

**INCLUDING THE 2000 OAKWOOD 176 MODEL MANUFACTURED HOME, SERIAL NUMBER HOTX09909979AB ATTACHED THERETO.**

The Property address is commonly known as 4060 Calle Estados, Las Cruces, NM 88005.

(the "Property") commonly known as 4060 Calle Estados, Las Cruces, NM 88005. If there is any discrepancy between the property address or location and the legal description, the legal description shall control.

The Property will be sold subject to rights of redemption; easements, reservations and restrictions of record; taxes and governmental assessments; any liens or encumbrances not foreclosed in this proceeding; the valuation of the Property by the County Assessor as real or personal property; affixture of any mobile or manufactured home to the land; deactivation of title to a mobile or manufactured home on the Property; environmental contamination, if any; any association or condominium declarations, rules, requirements and restrictions; any requirements imposed by city or county ordinance or by state law affecting the Property; and zoning violations concerning the Property, if any. No representation is made as to the validity of the rights of ingress or egress. Transfer of title to the highest bidder shall be without warranty or representation of any kind. ALL PROSPECTIVE PURCHASERS AT THE SALE

ARE ADVISED TO MAKE THEIR OWN EXAMINATION OF TITLE AND TO CONSULT THEIR OWN ATTORNEY BEFORE BIDDING.

This action is a suit to foreclose a mortgage secured by the Property and certain equipment, fixtures and other personal property attached or affixed to the Property. The total amount awarded by the Judgment to Vanderbilt Mortgage and Finance, Inc., with interest to the date of sale, is \$78,690.71; plus its costs and attorney's fees through the date of sale of the Property and any amounts advanced by Vanderbilt Mortgage and Finance, Inc. to protect its interest in the Property before sale, including insurance, maintenance, taxes, assessments or other expenses relating to the Property.

The proceeds from the judicial sale will be applied first to the payment of the costs and expenses of the sale; then to the payment of the Judgment in favor of Vanderbilt Mortgage and Finance, Inc., including additional fees, costs and expenses as stated in the foregoing paragraph. Any excess funds shall be deposited with the Clerk of Court. Vanderbilt Mortgage and Finance, Inc. may bid all or a portion of its judgment for credit towards the purchase price. Otherwise, terms of sale shall be cash or certified funds.

The sale may be subject to a bankruptcy filing, a payoff, a reinstatement or any other condition that would cause the cancellation of this sale. Further, if any of these conditions exist, at the time of sale, this sale will be null and void, the successful bidder's funds shall be returned, and the Special Master and the mortgagee giving this notice shall not be liable to the successful bidder for any damages.

Kenneth W. Crawford  
Special Master

210 Montezuma, Suite 200  
Santa Fe, NM 87501  
Texas: 214-336-6430  
Phone: 505-820-3368

#### SUBMITTED BY:

**CRADDOCK DAVIS & KRAUSE LLP**

By: /s/ Michael J. Craddock  
Michael J. Craddock  
State Bar No. 9652  
Susan P. Crawford  
State Bar No. 24695

Craddock Davis & Krause LLP  
3100 Monticello Ave., Suite 550  
Dallas, Texas 75205-3466  
(214) 750-3550  
(214) 750-3551 (FAX)

Susan P. Crawford  
State Bar No. 24695

Craddock Davis & Krause LLP  
210 Montezuma,  
Suite 200  
Santa Fe, NM 87501  
(505) 820-3368 - Telephone  
(866) 417-5560 - Fax

#### ATTORNEYS FOR PLAINTIFF

Dates: 8/15, 8/22, 8/29, 9/05, 2014

## STATE OF NEW MEXICO IN THE PROBATE COURT DOÑA ANA COUNTY

No. 14-0162

### IN THE MATTER OF THE ESTATE OF CLARK S. SHEETS, DECEASED.

#### NOTICE TO CREDITORS

**NOTICE IS HEREBY GIVEN** that the undersigned has been appointed personal representative of this estate. All persons having claims against the estate are required to present their claims within two (2) months after the date of the first publication of any published notice to creditors or the date of the mailing or other delivery of this notice, whichever is later, or the claims will be forever barred. Claims must be represented either to the undersigned personal representative at the address listed below, or filed with the Probate Court of Doña Ana County, New Mexico, located at the following 845 N. Motel Blvd., Las Cruces, NM 88007

Dated: July 15, 2014.

/s/Craig Sheets  
Craig Sheets  
1317 34th St. NW  
Rochester, MN 55901  
507-288-3750

Dates: 8/29, 9/05, 2014

## STATE OF NEW MEXICO IN THE PROBATE COURT DOÑA ANA COUNTY

NO. 14-0019

### IN THE MATTER OF THE ESTATE OF RICHARD H. CAVENDER, DECEASED.

#### NOTICE TO CREDITORS

**NOTICE IS HEREBY GIVEN** that the undersigned has been appointed personal representative of this estate. All persons having claims against this estate are required to present their claims within two (2) months after the date of the first publication of this notice, or the claims will be forever barred. Claims must be presented either to the undersigned personal representative at the address listed below, or filed with the Probate Court

of Doña Ana, County, New Mexico, located at the following address: 845 N. Motel Blvd. Rm#1-201, Las Cruces, NM 88007.

Dated: Aug. 12, 2014

/s/ Andria L. Schoonover  
Andria L. Schoonover  
504 Christine N.E.  
Rio Rancho, NM 87124  
505-239-8242

Dates: 8/22, 8/29, 2014

## Stull Storage Units #2 960 S. Triviz Drive Las Cruces NM 88001

**TO: Sarah Lopez 1111 S. Espina Las Cruces, NM 88001**

**Notice is hereby given** that all the contents of your storage unit(s) **020B** at Stull Storage Units #2 will be **SOLD at AUCTION** to satisfy our lien in the amount of **\$607.00**, which includes legal costs and fees.

The contents of the unit consists of:  
Refrigerator, 2 T.V.'s,  
Computer, Clothes, Misc.

Date of Auction:  
September 15, 2014  
Time: 10 a.m.

Place:  
Stull Storage Units #2  
960 Triviz  
Las Cruces NM 88001

Stull Storage #2 - Agent  
Laura Stull Kaczmarek,  
Manager  
(575) 525-2927

Dates: 8/22, 8/29, 2014

## Stull Storage Units #2 960 S. Triviz Drive Las Cruces NM 88001

**TO: Cedric Smith 7815 William Mayers Ave. NE Albuquerque, NM 87122**

**Notice is hereby given** that all the contents of your storage unit(s) **0263** at Stull Storage Units #2 will be **SOLD at AUCTION** to satisfy our lien in the amount of **\$320.00**, which includes legal costs and fees.

The contents of the unit consists of:  
Computer, Twin Bed,  
Containers, Misc.

Date of Auction:  
September 15, 2014  
Time: 10 a.m.  
Place: Stull Storage Units #2  
960 Triviz  
Las Cruces NM 88001

Stull Storage #2 - Agent  
Laura Stull Kaczmarek,  
Manager  
(575) 525-2927  
Stull Storage Units #2  
960 Triviz  
Las Cruces NM 88001

Dates: 8/22, 8/29, 2014

## Stull Storage Units #2 960 S. Triviz Drive Las Cruces NM 88001

**TO: Ida Chavez 1925 Corbett Dr. Las Cruces, NM 88001**

**Notice is hereby given** that all the contents of your storage unit(s) **0571** at Stull Storage Units #2 will be **SOLD at AUCTION** to satisfy our lien in the amount of **\$394.50**, which includes legal costs and fees.

The contents of the unit consists of:  
Refrigerator, Kitchen Table  
Set, T.V., Misc. Furniture

Date of Auction:  
September 15, 2014  
Time: 10 a.m.

Place:  
Stull Storage Units #2  
960 Triviz  
Las Cruces NM 88001

Stull Storage #2 - Agent  
Laura Stull Kaczmarek,  
Manager  
(575) 525-2927

Dates: 8/22, 8/29, 2014

## STATE OF NEW MEXICO COUNTY OF DOÑA ANA THIRD JUDICIAL DISTRICT

No. D-307-CV-2013-02452

### U.S. BANK NATIONAL ASSOCIATION, Plaintiff,

vs.

### JUAN CARLOS CEDILLO and NEW MEXICO MORTGAGE FINANCE AUTHORITY, Defendants.

#### NOTICE OF SALE

**NOTICE IS HEREBY GIVEN** that on September 3, 2014, at the hour of 10:00 a.m., the undersigned Special Master will, at the main entrance of the Doña Ana County Judicial Complex, 201 W. Picacho Avenue, Las Cruces, New Mexico, sell all the right, title and interest of the above-named Defendants in and to the hereinafter described real estate to the highest bidder for cash. The property to be sold is located at 1928 Bellamah Drive, Las Cruces, and is situate in Doña Ana County, New Mexico, and is particularly described as follows:

Lot 6, Block J, DALE BELLAMAH ADDITION, in the City of Las Cruces, Doña Ana County, New Mexico, as shown and designated on the plat thereof, filed in the office of the County Clerk of said County on November 3, 1952, in Book 7 Page(s) 21 of Plat Records.

**THE FOREGOING SALE** will be made to satisfy a judgment rendered by the

above Court in the above entitled and numbered cause on July 23, 2014, being an action to foreclose a mortgage on the above described property. The Plaintiff's Judgment, which includes interest and costs, is \$86,891.67 and the same bears interest at 5.240% per annum from May 13, 2014, to the date of sale. The amount of such interest to the date of sale will be \$1,422.07. The Plaintiff and/or its assignees has the right to bid at such sale and submit its bid verbally or in writing. The Plaintiff may apply all or any part of its judgment to the purchase price in lieu of cash. The sale may be postponed and rescheduled at the discretion of the Special Master.

**NOTICE IS FURTHER GIVEN** that the real property and improvements concerned with herein will be sold subject to any and all patent reservations, easements, all recorded and unrecorded liens not foreclosed herein, and all recorded and unrecorded special assessments and taxes that may be due. Plaintiff and its attorneys disclaim all responsibility for, and the purchaser at the sale takes the property subject to, the valuation of the property by the County Assessor as real or personal property, affixture of any mobile or manufactured home to the land, deactivation of title to a mobile or manufactured home on the property, if any, environmental contamination on the property, if any, and zoning violations concerning the property, if any.

**NOTICE IS FURTHER GIVEN** that the purchaser at such sale shall take title to the above described real property subject to a one month right of redemption.

Electronically signed  
/s/ Pamela A. Carmody  
Pamela A. Carmody,  
Special Master  
PO Drawer 16169  
Las Cruces,  
NM 88004-6169  
(505) 525-2711

Dates: 8/08, 8/15, 8/22, 8/29, 2014

## STATE OF NEW MEXICO COUNTY OF DOÑA ANA THIRD JUDICIAL DISTRICT

No. D-307-CV-2014-00049

### U.S. BANK NATIONAL ASSOCIATION, Plaintiff,

vs.

**MICHAEL J. SMITH and JUANA L. SMITH, aka JUANA LUISA SMITH, Defendants.**

#### NOTICE OF SALE

**NOTICE IS HEREBY GIVEN** that on October 1,



# Classifieds

2014, at the hour of 10:00 a.m., the undersigned Special Master will, at the main entrance of the Doña Ana County Judicial Complex, 201 W. Picacho Avenue, Las Cruces, New Mexico, sell all the right, title and interest of the above-named Defendants in and to the hereinafter described real estate to the highest bidder for cash. The property to be sold is located at 1870 Golden Drive, Las Cruces, and is situate in Doña Ana County, New Mexico, and is particularly described as follows:

Lot 11, Block B, GOLDEN SUBDIVISION, in the City of Las Cruces, Doña Ana County, New Mexico, as shown and designated on the plat thereof, filed in the office of the County Clerk of said County on August 16, 1965, in Book 9 Page(s) 77 of Plat Records.

**THE FOREGOING SALE** will be made to satisfy a judgment rendered by the above Court in the above entitled and numbered cause on August 6, 2014, being an action to foreclose a mortgage on the above described property. The Plaintiff's Judgment, which includes interest and costs, is \$151,643.78 and the same bears interest at 3.7500% per annum from May 17, 2014, to the date of sale. The amount of such interest to the date of sale will be \$2,150.02. The Plaintiff and/or its assignees has the right to bid at such sale and submit its bid verbally or in writing. The Plaintiff may apply all or any part of its judgment to the purchase price in lieu of cash. The sale may be postponed and rescheduled at the discretion of the Special Master.

**NOTICE IS FURTHER GIVEN** that the real property and improvements concerned with herein will be sold subject to any and all patent reservations, easements, all recorded and unrecorded special assessments and taxes that may be due. Plaintiff and its attorneys disclaim all responsibility for, and the purchaser at the sale takes the property subject to, the valuation of the property by the County Assessor as real or personal property, affixture of any mobile or manufactured home to the land, deactivation of title to a mobile or manufactured home on the property, if any, and zoning violations concerning the property, if any.

**NOTICE IS FURTHER GIVEN** that the purchaser at such sale shall take title to the above described real property subject to a one month right of redemption.

Electronically signed /s/ Pamela A. Carmody  
Pamela A. Carmody,  
Special Master  
PO Drawer 16169  
Las Cruces, NM 88004-6169  
(505) 525-2711

Dates: 8/22, 8/29, 9/05, 9/12, 2014

**STATE OF NEW MEXICO COUNTY OF DOÑA ANA THIRD JUDICIAL DISTRICT**

No. D-307-CV-2012-00833

**U. S. BANK NATIONAL ASSOCIATION as Trustee for the Certificateholders CitiGroup Mortgage Loan Trust Inc. Asset-Backed Pass-Through Certificates Series 2007-AHL3, Plaintiff,**

vs.

**JUAN P. BARELA, SR.; DEBBIE BARELA; and MORTGAGE ELECTRONIC REGISTRATION SYSTEMS, INC., as Nominee, Defendants.**

**NOTICE OF SALE**

**NOTICE IS HEREBY GIVEN** that on September 24, 2014, at the hour of 10:00 a.m., the undersigned Special Master will, at the main entrance of the Doña Ana County Judicial Complex, 201 W. Picacho Avenue, Las Cruces, New Mexico, sell all the right, title and interest of the above-named Defendants in and to the hereinafter described real estate to the highest bidder for cash. The property to be sold is located at 6007 Tanahill Drive, Doña Ana, and is situate in Doña Ana County, New Mexico, and is particularly described as follows:

Lot numbered 19 in Block numbered B of Lyons Country Estates, Doña Ana County, New Mexico, on the plat of said Lyons Country Estates, filed in the office of the County Clerk of Doña Ana County, New Mexico on April 16, 1979 in Plat Book 12, Folio 261-262.

**THE FOREGOING SALE** will be made to satisfy a judgment rendered by the above Court in the above entitled and numbered cause on July 21, 2014, being an action to foreclose a mortgage on the above described property. The Plaintiff's Judgment, which includes interest and costs, is \$138,688.74 and the same bears interest at 2.625% per annum from January 3, 2014, to the date of sale. The amount of such interest to the date of sale will be \$2,643.16. The Plaintiff and/or its assignees has the right to bid at such sale and submit its bid verbally or in writing. The Plaintiff may apply all or any part of its judgment to the purchase price in lieu of cash. The sale may be postponed and

rescheduled at the discretion of the Special Master.

**NOTICE IS FURTHER GIVEN** that the real property and improvements concerned with herein will be sold subject to any and all patent reservations, easements, all recorded and unrecorded special assessments and taxes that may be due. Plaintiff and its attorneys disclaim all responsibility for, and the purchaser at the sale takes the property subject to, the valuation of the property by the County Assessor as real or personal property, affixture of any mobile or manufactured home to the land, deactivation of title to a mobile or manufactured home on the property, if any, and zoning violations concerning the property, if any.

**NOTICE IS FURTHER GIVEN** that the purchaser at such sale shall take title to the above described real property subject to a one month right of redemption.

Electronically signed /s/ Pamela A. Carmody  
Pamela A. Carmody,  
Special Master  
PO Drawer 16169  
Las Cruces, NM 88004-6169  
(505) 525-2711

Dates: 8/29, 9/05, 9/12, 9/19, 2014

**Garage, Yard & Estate Sales**

Multi-Family Yard Sale. Furniture, clothes, toys. 9450 Baton Memorial East. On Frontage Road. Friday-Saturday 8-4pm.

**Pets**

Las Cruces Pet Services  
Michael Test  
Bonded & Insured  
Dog Walking & Bathing  
Pet & House Sitting  
575-571-3412  
lascrucespetservices.com



On 7/26 our dog Jumper, a black and orange brindle Shepherd mix, was skunked and ran off near Picacho Elementary. She's been spotted between there and Mayfield High School occasionally, and likely is running around the ditches. If seen, she's a sweet girl who likely will come if you call her name, though she's a bit wary after being gone so long. Please call (575) 937-8029 or (575) 496-2069.

**Mobile Home Lot Rentals**

Spaces Available:  
Terrace Hill \$310/Dep.  
\$20 Credit/Background  
Check, Call 382-9000

**Help Wanted Full-Time**

Full time Cosmologist, Clientele guaranteed, high commission and excellent tips. At Cut Gallery. Laura 526-8765

**Custodial/Maintenance Worker I Job Opening**  
Full-Time w/Benefits - The Town of Mesilla is seeking a Custodial/Maintenance Worker I employee. Must be at least 18 years old, High School diploma or General Educational Development (GED). Must possess a valid New Mexico Class "D" driver's license. One (1) year of experience relating to construction, maintenance, and repair of buildings, streets and or public parks. Custodial duties include a full range of custodial and building services duties related to the care, maintenance, and cleaning of assigned buildings and facilities. Full-time position (40 hours per week) at an hourly rate of \$8.00. Complete job description and applications available at the Town of Mesilla, 2231 Avenida de Mesilla, Mesilla, NM 88046. For more information call (575) 524-3262 ext. 103. Deadline: September 3, 2014 @ 5:00pm. Town of Mesilla is an EEO employer.

**DEPUTY MARSHAL JOB OPENING** Full-Time w/Benefits - Patrols the Mesilla Town limits in a radio-equipped car; answers calls and complaints; enforces traffic and other laws. Must have the ability to work with minimal supervision. Must have experience working with the community and as a member of a team. Must have a valid Class D Driver's License with verified record of good driving history. Must be New Mexico LEA certified or able to obtain within 6 months of hire. Starting annual salary range: \$28,200 - \$32,500 DOQ. Must pass extensive background check. Send a letter of interest and resume with references and copies of certifications to: Town of Mesilla, Attn: Marshal Christopher Mangusung, P.O. Box 10, Mesilla, NM 88046. Deadline: Friday, September 12, 2014 @ 5:00 pm. More info call 575-526-4138. Town of Mesilla is an EEO employer.

Full Time Materials Testing Field technician (Concrete, Soils and Asphalt) will train, must pass drug test. Resume with references to ATMI 1630 Hickory Loop Suite G, Las Cruces, NM 88005. NO PHONE CALLS PLEASE!

**Gila Behavioral Health Services (GBHS)** is in search of an Independent Licensure Therapist. Our agency is rapidly growing and we need therapists to service behavioral health clients in a K-12 school environment. We are looking for an energetic therapist that will work with adults, adolescents and children in both individual, family and group settings. We are seeking dedicated professionals who love their work!

GBHS requires a minimum of a Master's degree from an accredited college or university. Must have by date of hire, and maintain current throughout employment, NM license as independent Master's or doctorate level mental health counselor, social worker, or psychologist (LPCC, LISW, LMFT, LPAT, or LCP). Further requirements include having (or applying for) a current Medicaid provider number.

Position requires a valid driver's license and personal transportation. Also mandatory, is successful completion of Criminal Records/Background Check.

**Pay level \$30-40/Hr.** Commensurate with qualifications and experience.

Please email letter of interest and resume to dunne.jc@gmail.com

**Unfurnished Homes**

Like New, 2bd/2bth townhouse in town, Refrig. Air, 2 Car garage, 1 year lease. \$1,000 per month. Available Oct. 1st. 575-537-5988

House For Rent  
3 bd/2ba, 2 car, fp, lg living, vaulted ceilings, 1700 sq. ft. All Appliances, New Paint, Alarm, Lg yard. \$995. 575-386-6284

Newer 3bd/2ba, 1650 sq. ft. large living, fireplace, new paint, alarm, 2 car, large yard, great condition, \$975. 575-386-6284

**Mobile Home Rentals**

Available in Vista Real 16x76 \$725 month/deposit same, No Pets, No Smoking \$20.00 Credit/Background. Call 382-9000

**Commercial Rentals**

**1615 Suite C N. Solano New Location Available 1200 Square Feet Large Open Space Call (575) 526-8116**

**Leasing Services, Inc.**

526-8116  
★★★★ Commercial Property

☆☆☆☆ High Visibility  
Telshor & Solano Locations

Retail Office  
Medical  
Call for Details  
★★★★ Office at 1103 N. Solano

**For Lease On West Hadley**

Commercial Warehouses 600-2000 sq. ft. available.  
Garage Doors, Heat/AC & Restrooms.  
Call 575-526-8116

**1135 N. Solano 2311 square feet Great Location**

Corner of Spruce and Solano  
Call 575-526-8116

1700 N. Main St. This location is Perfect for a daycare! Large open space with 4 rooms, 4 restrooms and health dept. approved kitchen, 5280 sq. ft. Call 575-526-8116

Visit us online...  
www.lascrucesbulletin.com

**Homes for Sale**

**4421 Santiago Way Las Cruces, NM**

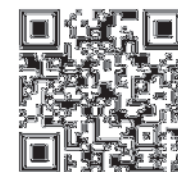

This home is located inside The Pueblos, a beautiful gated community that offers a pool and gym facility. This Energy Star home will give you comfort while saving you money with its 55 Hers rating, this homes is 45% more efficient than new residential construction. This 1554 heated area home features granite counter tops, window treatments, fireplace, Bosh appliances, tile in all wet areas, covered back porch patio and much more. Ask about our owner finance option. Call us for more information @ 575-993-0169.



**Manufactured Housing**

For Rent: 3bd/2 full Baths, Manufactured House. Fenced in yard. Preferably Yearly Least, Appliances and A/C. No Smoking. Call Richard 575-405-3781

**Miscellaneous**

Looking to Purchase 4-6 acre-ft. of Primary Groundwater Rights.  
Ph. 575-571-7018, email: tacpc@yahoo.com

Baptist Child Development Center is now accepting enrollment for Children 6 weeks to 11 years. 106 S. Miranda St. 526-3225



Now your Bulletin local news is updated every day!

To get your daily updates, go online to [lascrucesbulletin.com](http://lascrucesbulletin.com) and click on



**Mountain Music**  
2330 S. Valley Drive  
**523-0603**

**NEW & USED MUSICAL INSTRUMENTS CHECK US OUT ON CRAIG'S LIST**

|                                                 |       |
|-------------------------------------------------|-------|
| Schecter Hellraiser 8-string guitar             | \$500 |
| ESP F-50 electric guitar                        | \$165 |
| ESP LTD baritone electric guitar                | \$345 |
| Fiesta strat Am. Pickups all parts neck         | \$345 |
| EPI Hollowbody Sunburst no case                 | \$350 |
| Black Fender Tele custom Mexico                 | \$400 |
| Fender Mexico strat JB Humbucker                | \$400 |
| Fender American strat Gilmore EMG active        | \$690 |
| Breedlove AC-25 SR plus acoustic                | \$450 |
| Fender Tele natural Seymour 59                  | \$400 |
| Fender Mexico P-bass                            | \$345 |
| Fender Princeton chorus amp                     | \$250 |
| Fender Princeton amp 1x12                       | \$140 |
| Vox 50-watt 1x12 tube amp                       | \$250 |
| Peavey stereo chorus 400 Celestian 75s speakers | \$300 |
| Fender 2x12 60w DeVille amp                     | \$520 |
| Mark bass 1x15 cabinet                          | \$460 |
| Pair Carvin 1x12 horn PA floor monitors         | \$230 |
| Fender 1x15 100watt bass amp                    | \$150 |
| Kona natural finish 5-string bass               | \$359 |
| Behringer B-22 1x12 amp tube                    | \$300 |

Check us out on Craig's List & Facebook!

**M-F 10AM - 6PM  
SATURDAY 10AM - 5PM  
SUNDAY 10AM - 2PM**

El Toro says, "Shop at **BIG DADDY'S FLEA MARKET**"  
Open Saturday & Sunday  
5580 Bataan Memorial East Hwy. 70 East of Las Cruces. 575-382-9404

Best of Summer



Open All Weekend & Labor Day!

A Designated Volkswagen

# CLOSEOUT CENTER



VW  
CLOSEOUT

VW  
CLOSEOUT

VW  
CLOSEOUT

2014 Volkswagen  
**JETTA SE 1.8T**  
Manual Transmission

Volkswagen  
**Turbocharged**  
Sales Event



**\$199**<sup>†</sup> **PLUS** **\$1,000**  
per mo., 36 month lease **REWARD CARD!\***

**CLOSEOUT INCLUDES ALL PRE-OWNED INVENTORY!**

Best Test Certified Means You Can Buy and Drive **WORRY FREE!**

**BEST-TEST CERTIFIED USED CARS**

- ✓ CARFAX VEHICLE HISTORY REPORT!
- ✓ EXCLUSIVE WARRANTY 4 LIFE PROTECTION!
- ✓ 133 POINT CHECK!
- ✓ 72 HOUR EXCHANGE!

Sisbarro will pay for all repairs to the powertrain components for as long as you own your vehicle...  
**NO ADDITIONAL CHARGE & NO DEDUCTIBLE!††**

2007 HYUNDAI VERACRUZ  
**ONLY \$10,985\*\***

Auto, Leather Seats, Power Seats, Sunroof!  
(Used #YW9591B. Tax, title, license & dealer transfer service fee additional).

2008 VOLKSWAGEN BEETLE  
**ONLY \$12,985\*\***

Auto, Cruise, Leather Seats, Power Windows/Locks!  
(Used #A13268. Tax, title, license & dealer transfer service fee additional).

2012 HYUNDAI ACCENT  
**ONLY \$12,985\*\***

2 Door, 5 Speed, AC, AM/FM Stereo, CD Player!  
(Used #A13253. Tax, title, license & dealer transfer service fee additional).

2011 SCION tC  
**ONLY \$12,985\*\***

2Dr, 5Sp, Leather Seats, Power Windows/Seats, Sunroof (Used #A13245. Tax, title, license & dealer transfer service fee additional).

2011 VOLKSWAGEN JETTA  
**ONLY \$13,985\*\***

Automatic, Power Windows/Locks!  
(Used #A13267. Tax, title, license & dealer transfer service fee additional).

2013 BMW 528i (X-Drive)  
**ONLY \$14,985\*\***

Balance of Factory Warranty, Auto, Cruise, Leather Seats, Power Seats, Sunroof! (Used #A13273. Tax, title, license & dealer transfer service fee additional).

2012 HYUNDAI SONATA  
**ONLY \$14,985\*\***

Automatic, Cruise Control, Power Windows/Locks!  
(Used #A13259. Tax, title, license & dealer transfer service fee additional).

2011 VOLKSWAGEN JETTA SPT WAGON  
**ONLY \$15,985\*\***

Auto, Cruise, Tilt Wheel, Power Windows/Locks!  
(Used #A13271A. Tax, title, license & dealer transfer service fee additional).

2012 HONDA CIVIC  
**ONLY \$16,985\*\***

4 Door, Automatic, Leather Seats, Power Windows/Seats! (Used #A13269. Tax, title, license & dealer transfer service fee additional).

2010 VOLKSWAGEN BEETLE CONVERTIBLE  
**ONLY \$17,985\*\***

Automatic, Leather Seats, Power Windows/Seats!  
(Used #VW9828A. Tax, title, license & dealer transfer service fee additional).



**575-524-3561 • 11115 S. Valley Drive**  
Open Monday - Saturday 8am-7pm • Sunday 11am-5pm



GREATER LAS CRUCES  
CHAMBER OF COMMERCE  
Large Business Of The Year

Shop Our Entire New & Used Inventory At  
**www.sisbarro.com**

# NOBODY

**BEATS SISBARRO.COM**

\*Turbocharged Reward Card offer with purchase or lease of new, unused 2014 Volkswagen turbocharged models. The Prepaid MasterCard® Turbocharged Reward Card is issued by the Bancorp Bank pursuant to license by MasterCard International Incorporated. Mastercard is a registered trademark of MasterCard International Incorporated, The Bancorp Bank Member FDIC. This Prepaid MasterCard® Turbocharged Reward Card may be used everywhere Debit MasterCard is accepted. Cannot be redeemed for cash. Card offer ends July 31, 2014. Excludes TDI Clean Diesel® and Hybrid models. Allow 8-10 weeks for card delivery. Expires two years from date of issue, except where prohibited. See dealer for details. †Based on MSRP of \$19,715 (including destination charges) for a 2014 Jetta SE 1.8T with manual transmission, excluding title, tax, options and dealer fees. Excludes TDI Clean Diesel® and Hybrid models. \$2,349 due at signing. Monthly payments total \$7,164. Acquisition fee of \$625 included in amount due at signing. Requires dealer contribution of \$1,166.31, which could affect final negotiated transaction. Purchase option at lease end for \$10,054.65. \$0.20/mile over 36,000 miles and excessive wear and tear. With approved credit by Volkswagen Credit. Not all customers will qualify for advertised rate. Additional charges may apply at lease end, including a disposition fee (\$350). \*\*All financing with approved credit. Photos for illustration purposes only. Prior sales excluded. Negative/positive trade equity to be applied to new loan. ††See Sisbarro for complete Best Test details. When all factory maintenance as recommended by original owner's manual is performed by Sisbarro. 133-point Certification of mechanical components, power accessories and electrical systems to ensure working order at time of purchase does not assure overall condition or future roadworthiness of vehicle. 3/month-3000 mile powertrain coverage only on vehicles five years from most. Current model year includes engine (except for carburetor and gasoline/diesel fuel injection components) front wheel drive, rear wheel drive and transmission. 72 hour exchange for vehicle for equal value: see Sisbarro for Warranty/4Life details. † Volume claim based on current Polk Cross Sell Data. All deals with approved credit. Tax, title, license and dealer transfer fee additional. Credit acceptance does not guarantee credit approval. Negative equity applied to new loan. Photos for illustration purposes only. Prior sales excluded.





# Life is Good in Las Cruces

© 2014 LAS CRUCES BULLETIN

FRIDAY, AUGUST 29, 2014

C1

## ARTS & ENTERTAINMENT



Las Cruces Comic Con takes over  
**C3**

## HOMES & SW LIVING



Combating the common mosquito  
**C14**

## HEALTH & WELL BEING



Walk Like MADD honors DWI victims  
**C21**

## INDEX

|                         |        |
|-------------------------|--------|
| TV Listings.....        | C4-6   |
| Call to Artists.....    | C7     |
| Calendar.....           | C8     |
| Galleries.....          | C9     |
| Movies.....             | C12-13 |
| Digs.....               | C16    |
| Church.....             | C17-18 |
| Healthy Happenings..... | C19    |
| Brain Games.....        | C20    |
| Health Briefs.....      | C23    |

## NEXT WEEK

September is National Childhood Obesity month



# WHITE SANDS INTERNATIONAL FILM FESTIVAL

*Film festival celebrates  
10th anniversary Sept. 3-7*

See feature on page C2



## WSIFF brings Hollywood home

By **Beth Sitzler**  
Las Cruces Bulletin

As attendees settle into their seats and the lights inside the four designated Allen Theatres Cineport 10 theaters go dark Wednesday, Sept. 3, the movies will begin to roll, kicking off the five-day 2014 White Sands International Film Festival.

The festival began in Alamogordo in 2004 and moved to Las Cruces in 2009. Since then, WSIFF has taken off, bringing in industry legends, local and international filmmakers and movie-going enthusiasts, all with the goal of showcasing what the area has to offer.

"We have a fantastic lineup scheduled for this year's festival, which I think is very appropriate considering it's our 10th anniversary," said WSIFF Artistic Director David Salcido. "In addition to an amazing selection of regional and international films, we also have an outstanding group of industry professionals coming in to facilitate workshops and share their expertise,

the return of the extremely popular 48-Hour Film Frenzy and the southern New Mexico premiere of Rajeev Nirmalakhandan's locally produced independent feature, 'The Odd Way Home.'

"This combination of local and outside talent has become a hallmark of the White Sands International Film Festival and I would like to believe closely aligns with the intentions of the festival's founders in Alamogordo."

This year, WSIFF, taking place Wednesday through Sunday, Sept. 3-7, will feature 76 films – 16 documentaries, seven feature films, 35 shorts, 16 student shorts and special screenings of "Buffalo" and "The Odd Way Home."

"This is your opportunity to see some really amazing independent films," said WSIFF Board President Rob Sharp. "They're a different than the normal offering you'll get at the movie theater. They're considered to be more artistic and give you something to think about.

"I'm looking most forward to the

opening night film, 'The Odd Way Home,' which was written by a local filmmaker and stars Bruce Willis' and Demi Moore's daughter, Rumer Willis. It is getting great reviews."

In addition to a plethora of film watching opportunities, the festival has other offerings. Along with its VIP parties, WSIFF will once again include the 48-Hour Film Frenzy and workshops.

Producer/writer Kirk Ellis ("John Adams," "Into the West"), special effects wizard and puppeteer Mike McCormick ("Labyrinth," "Return of the Jedi") and cinematographer Michael Goi ("American Horror Story," "Glee") will present workshops from 10 a.m. to 4 p.m. Saturday, Sept. 6, at the Doña Ana Community College East Mesa campus.

"We've come up with a greatly expanded group of workshops for filmmakers and interested community members," Sharp said. "These national leaders are going to convey the industry they know to our vibrant New Mexico community of filmmakers."

Local industry experts, including FX makeup artist and New Mexico State University graduate Timothy Sedillo, IATSE 480 and the Regional Film Development Advisory Council, will also hold workshops.

"With all the excitement surrounding the announcement of a new studio backlot to be built outside of Las Cruces and the city's recent hosting of the company producing Viggo Mortensen's next feature, 'Captain Fantastic,' it's clear that southern New Mexico is finally coming into its own as a player in the film industry," Salcido said. "I am extremely pleased to have the film festival positioned to help in this endeavor and to promote the film industry as it continues to grow and thrive.

"To advance that cause, we have two seminars scheduled alongside the workshops, one by the Regional Film Development Advisory Council, the other by IATSE Local 480, which should shed some light on the subject for those who are interested."

Returning for a second year, the 48-Hour Film Frenzy, held Saturday, Aug. 30, requires entrants to write, cast, shoot and edit a short film from scratch within a two-day period following specific creative tasks.

"This year, we added two competitive categories (middle school-high school and college-independent) to the 48-Hour Film Frenzy, and each has a \$300



### THE DETAILS

**WHAT:** White Sands International Film Festival  
**WHEN:** Wednesday through Sunday, Sept. 3-7  
**WHERE:** Cineport 10 and around Las Cruces  
**TICKETS:** \$75 VIP Platinum Pass; \$50 film pass; \$25 senior/student film pass; \$6 single film pass  
**WEBSITE:** [www.wsiff.com](http://www.wsiff.com)  
**CONTACT:** Helping Hands Event Planning at 522-1232

prize," Sharp said.

All of the excitement will culminate during the WSIFF Awards Gala, held at 7:30 p.m. Friday, Sept. 5, at the Rio Grande Theatre on Main Street Downtown. During the show, which includes performances directed by Megan McQueen, awards will be presents to the Best Feature, Best Director, Best Documentary and Audience Choice.

Also during the Awards Gala, McCormick, a New Mexico native, will be honored with the festival's Enchantment Award for his more than 50 years of experience in design and fabrication.

"I've said it before, but Las Cruces is very lucky to have an event like the White Sands International Film Festival. Not every city has one of these," Salcido said. "What it offers is a unique opportunity to our community by presenting films we might not ever get the chance to see otherwise, without driving to El Paso, Albuquerque or Tucson.

"For those who have never attended this festival, you're in for a real treat, as it will not only present some truly original films, it will also give you a first-hand view of what's in store for our area as the film industry continues to grow.

"For those who are regular attendees, I hope you will find some surprises to make this year's festival memorable and maybe learn something new about the world of filmmaking. That's what a truly successful film festival is all about."

**HUMAN SYSTEMS RESEARCH, INC.**  
A nonprofit for anthropological  
research and preservation

Date: Saturday, Sept. 27, 2014  
Dinner: 5:30 pm-7 pm  
Presentation begins at 7:15 pm

## ALBERT FOUNTAIN AND THE SPIDERWEB TRAIL

Bring your friends and join us at HSR's  
**4th Annual Buffalo Roast Fundraiser**  
Ticket price of \$40 per person  
Includes cash bar, silent auction and live entertainment  
and a roast dinner served at 5:30 pm  
Presentation to begin at 7:15 pm  
New Mexico Farm and Ranch Heritage Museum  
4100 Dripping Springs Road • Las Cruces, NM  
Advanced ticket sales only due to limited seating



On February 1, 1896, Albert Jennings Fountain, prominent attorney and politician, and his 8-year-old son were run off the road between White Sands and Las Cruces, presumably murdered. The bodies have never been found and the case remains New Mexico's premier murder mystery. Against the political background of the times, which included the dominance of the Santa Fe ring, the struggle between syndicated ranches and small cowmen, and Anglo/Hispanic rivalry, Karl Laumbach sets the stage and shares insights gained after 30 years of tracking a very cold case.

Call HSR for further information at  
(575)524-9456

Human Systems Research, Inc. • P.O. Box 728 • 535 S. Melendres St.  
Las Cruces, NM 88004-0728 • [info@humansystemsresearch.org](mailto:info@humansystemsresearch.org)



# Featured Event: *Las Cruces Comic Con*

## Comic Con brings pop culture to Cruces

By **Zak Hansen**  
Las Cruces Bulletin

For three days in September, the Las Cruces Convention Center will transform into a full-fledged pop culture spectacular featuring vendors, panels, celebrity guests, costume contest, fashion shows, cosplay, movies, gaming, a Nerd Rave, a pop culture-themed burlesque show and more as the inaugural Las Cruces Comic Con comes to town.

From Friday through Sunday, Sept. 5-7, the Las Cruces Comic Con will bring a panoply of pop culture to the City of the Crosses for its first-ever full-scale comic and culture convention.

The convention is a labor of love for organizer Troy Stegman, who has operated Zia Comics, 1300 El Paseo Road, Suite E1, for a little more than two years. Stegman said he felt this type of event was sorely lacking in the region and saw his opportunity.

"This is going to be the very first comic con in Las Cruces," he said, "and with it, we're trying to bring some pop culture to the area. There hasn't been anything like that here in this area, and we figured if no one else was going to do it, we'd go ahead and bring one to town."

While comic books and collectibles will make up a large part of the Las Cruces Comic Con as it invades the Las Cruces Convention Center, that's only a fraction of what's available. In addition to loads of vendors, the con will feature an artists' alley, where local artists and creators will show and sell their work, some even taking commission work on site.

There will also be a room dedicated to board and tabletop games, lending library-style, where players can check out a game, get a lesson from one of the con's many experienced gamers and start playing. Zia Comics and other vendors will have these games for sale, too, if and when a new favorite is found.

Of course, it wouldn't be a true comic con without some elaborate costumes, and the Las Cruces Comic Con has this covered with a costume contest Sunday afternoon and cosplayers on hand throughout the weekend hosting panel sessions to give newbies advice.

The fun doesn't stop when the convention center closes, though. The Las Cruces Comic Con also includes two after-hours events, for those who want to keep the party going.

Friday night, Las Cruces' own Strangeluvs Burlesque & Variety will be performing a pop culture-themed burlesque show, featuring the sexiest superheroes and supervillains. On Saturday, El Paso DJ duo No Requests will spin the hottest tunes for the night's Nerd Rave.

The weekend will also feature panels with artists and featured guests, held in a Q-and-A format giving fans a chance to ask their idols those burning questions they've held for years.

Among this year's celebrity guests is martial artist and actor Ray Park, whose face you may not know but whose



Featured guests of the Las Cruces Comic Con include Ray Park, left as Darth Maul in "Star Wars Episode I: The Phantom Menace," and Marvel silver age legend Jim Steranko, right.

work you certainly do – his visage has been obscured in all of his roles: Darth Maul in "Star Wars Episode: The Phantom Menace," the Headless Horseman in Tim Burton's 1999 "Sleepy Hollow," Toad in "X-Men" (2000) and Snake Eyes in both "G.I. Joe" films.

Jason Ybarra is an American actor and martial artist perhaps best known for his stunt work and his portrayal of Baboo on TV's "Power Rangers" series. Since then, he's worked in a number of television and film projects and has designed and created an exact, drivable replica of the Teenage Mutant Ninja Turtles' 1980s Turtle Van, which now can be seen cruising the streets of Los Angeles – and will make a stop in Las Cruces.

For comic book fans, another of the Las Cruces Comic Con's celebrity guests is a living legend: Jim Steranko. Working alongside Marvel Comics creator Stan Lee, Steranko helped solidify the publishing house's lasting legacy, setting records for character visualisations and collaborating with names such as Steven Spielberg, Francis Ford Coppola, Oliver Stone, Ralph Bakshi and Federico Fellini. His work has been shown in more than 300 exhibits around the world – including the Louvre in Paris.

In addition to Steranko and Park, the Las Cruces Comic Con will also feature cosplay girls Heather Leet and Jennifer Ann, comic artist Brett Booth, whose current work includes drawing "The Flash" for DC Comics, and appearances by the 1966 Batmobile and the DeLorean from the "Back to the Future" series.

The Las Cruces Comic Con is open from 6 to 9 p.m. Friday, 10 a.m. to 7 p.m. Saturday and 11 a.m. to 6 p.m. Sunday. The Friday night burlesque show begins at 9:30 p.m., and the Nerd Rave is from 8 p.m. to 1 a.m. Saturday night.

Advance three-day passes to the Las Cruces Comic Con are \$35 for adults, and one child 12 or younger is allowed entrance with each paying adult. The three-day pass includes access to the Pop Culture Burlesque show Friday night, the Nerd Rave Saturday night and all day events. Advance passes are available online (<http://lascrucescomiccon.org>) and at Zia Comics, 1300 El Paseo Road, Suite E1. Saturday passes are \$25 and Sunday passes are \$20, and include after-hours events.

For more information, visit <http://lascrucescomiccon.org> or call 405-0461.

Zak Hansen can be reached at [zak@lascrucesbulletin.com](mailto:zak@lascrucesbulletin.com) or 680-1958.

### THE DETAILS

**WHAT:** Las Cruces Comic Con

**WHEN:** Friday through Sunday, Sept. 5-7

**WHERE:** Las Cruces Convention Center, 680 E. University Ave.

**WEBSITE:** <http://lascrucescomiccon.org>



**DOWNTOWN**  
It's Really  
happening

## UPCOMING EVENTS

**FRI AUG. 29** 10:30 A.M.  
Rhythm Roundup – music, motion for kids 2-5  
Branigan Library

**ALL MONTH DURING AUG.** ALL DAY  
Teen Baseball Card Guessing Contest  
Branigan Library

**SAT 30 AUG.** 1:00 P.M.  
Sarah Stark Reading and Book Signing  
Branigan Library

**SUN AUG. 31** ALL DAY  
Library Closed  
Branigan Library

**MON SEPT. 1** ALL DAY  
Library Closed for Labor Day  
Branigan Library

**TUE SEPT. 2** 9:00 A.M.  
Library re-opens after Labor Day weekend  
Branigan Library

**TUE SEPT. 2** 10:30 A.M.  
Read to Me  
Branigan Library

**TUE SEPT. 2** 2:30 P.M.  
Workshop: Using Library databases  
Branigan Library

**TUE SEPT. 2** 2:00 P.M.  
Teen Game Night  
Branigan Library

**WED SEPT. 3 & THU SEPT. 4** 10:00 A.M.  
Toddler Time  
Branigan Library

**WED SEPT. 3** 11:00 A.M.  
Mother Goose Time  
Branigan Library

**WED SEPT. 3** 2:30 P.M.  
Workshop: Microsoft Word  
Branigan Library

**THU SEPT. 4** 2:30 P.M.  
Workshop: Job Interviewing  
Branigan Library

**FRI SEPT. 5** 6:00 PM  
White Sands International Film Festival Awards Gala  
at Rio Grande Theatre

### ONGOING EVENTS:

- Downtown Art RAMBLE - 1st Friday of the Month 5-7pm
- Las Cruces Farmers & Crafts Market - Wed. and Sat. Morn.

### SPONSORED BY:



**BRANIGAN**  
**LIBRARY**

THOMAS  
MEMORIAL

City of Las Cruces



**Spring CREST**  
CUSTOM DRAPERIES

*We've got your windows covered Since 1976*

2310 N. Temple, Las Cruces, NM 88005 | (575) 526.2880 | springcrestnm.com

**THE TRUCK FARM**  
GIFTS & GOURMET

**NOW ROASTING!**

New Mexico Grown Green Chile Roasting NOW AVAILABLE!

**The Truck Farm**  
SWEETHOTS.COM • 523-1447  
M-F 8-6 • SAT 9-5 • 645 S. Alameda

**Mesilla Valley Film Society at the Fountain Theatre**

2469 Calle de Guadalupe, Mesilla  
mesillavalleyfilm.org  
575-524-8287

**AUGUST 29 - SEPT. 4** | **SEPT. 5 - SEPT. 11**

*lo lo* | *A long way down*

2013, 99 minutes; Mandarin | 2014, 96 minutes; English

Starring: Yann Yann Yeo, Tian Wen Chen and Angeli Bayani | Starring: Pierce Brosnan, Toni Collette, Imogen Poots

*Shows 7:30 p.m. every night, Matinees Saturday 1:30 p.m., & Sunday 2:30 p.m.*

*Santa Fe Quality at El Paso Prices!*

**TURQUOISE**

Squash Blossoms, Earrings, Bracelets, Necklaces, Rings, Pendants, Watch Tips, Nugget Necklaces, Bolo Ties & More!

**El Paso SADDLEBLANKET**  
6926 Gateway East  
El Paso, Texas

Largest Selection of Genuine Turquoise and Sterling Silver Jewelry in ALL West Texas, GUARANTEED!

I-10 Exit 25, Between Airway & Hawkins

**MOONBOW**

Alterations • Sewing

We can make your clothes fit.

741 N. Alameda #5 (Behind A Bite of Belgium)

Tue. - Fri. 10 a.m. - 6 p.m.  
Sat. 10:30 a.m. - 2 p.m.

**527-1411**

# Television Listings

00 ON AIR  
00 COMCAST CABLE

| FRIDAY EVENING |                                        |                                                          |                                                          |                                                          |                                                          |                                                          |                                                          |                                                          |                                                          |                                                          |                                                          | AUGUST 29, 2014                                          |                                                          |                                                          |  |
|----------------|----------------------------------------|----------------------------------------------------------|----------------------------------------------------------|----------------------------------------------------------|----------------------------------------------------------|----------------------------------------------------------|----------------------------------------------------------|----------------------------------------------------------|----------------------------------------------------------|----------------------------------------------------------|----------------------------------------------------------|----------------------------------------------------------|----------------------------------------------------------|----------------------------------------------------------|--|
|                | 5:00                                   | 5:30                                                     | 6:00                                                     | 6:30                                                     | 7:00                                                     | 7:30                                                     | 8:00                                                     | 8:30                                                     | 9:00                                                     | 9:30                                                     | 10:00                                                    | 10:30                                                    | 11:00                                                    | 11:30                                                    |  |
| PBS 22         | News                                   | PBS NewsHour (N)                                         | Business                                                 | Wash                                                     | Charlie                                                  | American Masters (N) (In Stereo) [CC]                    | Charlie Rose (N)                                         | World                                                    | T. Smiley                                                |                                                          |                                                          |                                                          |                                                          |                                                          |  |
| CBS 3          | CBS News                               | Jeopardy                                                 | Wheel                                                    | CSI: Crime Scene                                         | Hawaii Five-0 [CC]                                       | Blue Bloods [CC]                                         | News                                                     | Letterman                                                | Ferguson                                                 |                                                          |                                                          |                                                          |                                                          |                                                          |  |
| ABC 7          | News                                   | ABC News                                                 | Ent                                                      | Last Man                                                 | Last Man                                                 | Shark Tank                                               | News                                                     | Blitz                                                    | Jimmy Kimmel Live                                        |                                                          |                                                          |                                                          |                                                          |                                                          |  |
| FOX 8          | KFOX News at Five                      | Big Bang                                                 | Big Bang                                                 | MasterChef                                               | Bones                                                    | KFOX News at Nine                                        | Mod Fam                                                  | Mod Fam                                                  | Arsenio Hall                                             |                                                          |                                                          |                                                          |                                                          |                                                          |  |
| NBC 9          | News (N)                               | News (N)                                                 | News                                                     | Running Wild                                             | Dateline NBC (N) (In Stereo) [CC]                        |                                                          | NC9                                                      | Tonight Show-J. Fallon                                   |                                                          |                                                          |                                                          |                                                          |                                                          |                                                          |  |
| CW 14          | Steve Harvey [CC]                      | Middle                                                   | Middle                                                   | Masters                                                  | Whose?                                                   | Top Model                                                | ABC 7                                                    | UTEP                                                     | Rules                                                    | Rules                                                    | Rules                                                    | Rules                                                    | Rules                                                    | 30 Rock                                                  |  |
| WGN 15         | Funny Home Videos                      | MLB Baseball                                             | Chicago Cubs at St. Louis Cardinals. (N) [CC]            |                                                          |                                                          | Funny Home Videos                                        |                                                          |                                                          |                                                          |                                                          |                                                          |                                                          |                                                          |                                                          |  |
| ESPN 26        | College Football                       | BYU at Connecticut. (N) (Live) [CC]                      | Score                                                    | College Football                                         | UNLV at Arizona. (N) (Live) [CC]                         |                                                          |                                                          |                                                          |                                                          |                                                          |                                                          |                                                          |                                                          | SportCtr                                                 |  |
| ESPN2 27       | 2014 U.S. Open Tennis                  | Men's Second Round and Women's Third Round. (N) (Live)   |                                                          |                                                          |                                                          | High School Football                                     | De La Salle (Calif.) vs. Jesuit (Calif.) (N)             |                                                          |                                                          |                                                          |                                                          |                                                          |                                                          |                                                          |  |
| USA 31         | Law & Order: SVU                       | Law & Order: SVU                                         | Mod Fam                                                  | Mod Fam                                                  | Mod Fam                                                  | Mod Fam                                                  | Mod Fam                                                  | Mod Fam                                                  | Mod Fam                                                  | Mod Fam                                                  | Mod Fam                                                  | Mod Fam                                                  | Mod Fam                                                  | Mod Fam                                                  |  |
| TNT 32         | Castle (In Stereo)                     | *** "The Last Samurai" (2003) Tom Cruise. [CC] (DVS)     |                                                          |                                                          |                                                          |                                                          | (:01) Legends [CC]                                       |                                                          |                                                          |                                                          |                                                          |                                                          |                                                          |                                                          |  |
| TBS 33         | Big Bang                               | Mom                                                      | Family Guy                                               | Family Guy                                               | ** "The Change-Up" (2011) (DVS)                          |                                                          |                                                          |                                                          |                                                          |                                                          |                                                          |                                                          |                                                          |                                                          |  |
| COM 35         | Colbert                                | Daily                                                    | South Pk                                                 | South Pk                                                 | ** "Yes Man" (2008, Comedy) Jim Carrey. [CC]             |                                                          |                                                          |                                                          |                                                          |                                                          |                                                          |                                                          |                                                          |                                                          |  |
| LIFE 39        | "Family That Preys"                    | ** "Good Deeds" (2012) Tyler Perry. [CC]                 |                                                          |                                                          |                                                          |                                                          |                                                          |                                                          |                                                          |                                                          |                                                          |                                                          |                                                          |                                                          |  |
| FOOD 40        | Diners                                 | Diners                                                   | Diners                                                   | Diners                                                   | Diners                                                   | Diners                                                   | America                                                  | Diners                                                   | Diners                                                   | Diners                                                   | Diners                                                   | Diners                                                   | Diners                                                   | America                                                  |  |
| HGTV 41        | Love It or List It                     | Love It or List It                                       | Love It or List It                                       | Love It or List It                                       | Hunters                                                  | Hunters                                                  | Hunters                                                  | Hunters                                                  | Hunt Intl                                                | Love It or List It                                       | Hunters                                                  | Hunters                                                  | Hunters                                                  | Hunters                                                  |  |
| A&E 43         | Criminal Minds                         | Criminal Minds                                           | (:01) Criminal Minds                                     | (:01) Criminal Minds                                     | (:01) Criminal Minds                                     | (:01) Criminal Minds                                     | (:01) Criminal Minds                                     | (:01) Criminal Minds                                     | (:01) Criminal Minds                                     | (:01) Criminal Minds                                     | (:01) Criminal Minds                                     | (:01) Criminal Minds                                     | (:01) Criminal Minds                                     | (:01) Criminal Minds                                     |  |
| HIST 44        | American Pickers                       | American Pickers                                         | American Pickers                                         | American Pickers                                         | American Pickers                                         | American Pickers                                         | American Pickers                                         | American Pickers                                         | American Pickers                                         | American Pickers                                         | American Pickers                                         | American Pickers                                         | American Pickers                                         | American Pickers                                         |  |
| TLC 45         | Say Yes                                | Say Yes                                                  | Four Weddings                                            | Four Weddings (N)                                        | (:01) Four Weddings                                      | (:01) Four Weddings                                      | (:01) Four Weddings                                      | (:01) Four Weddings                                      | (:01) Four Weddings                                      | (:01) Four Weddings                                      | (:01) Four Weddings                                      | (:01) Four Weddings                                      | (:01) Four Weddings                                      | (:01) Four Weddings                                      |  |
| DISC 47        | Bering Sea Gold                        | Bering Sea Gold                                          | Bering Sea Gold (N)                                      | Airplane Repo (N)                                        | Bering Sea Gold                                          | Airplane Repo                                            | Bering Sea Gold                                          | Airplane Repo                                            | Bering Sea Gold                                          | Airplane Repo                                            | Bering Sea Gold                                          | Airplane Repo                                            | Bering Sea Gold                                          | Airplane Repo                                            |  |
| ANPL 50        | Treehouse                              | Treehouse Masters                                        | Redwood Kings: Cut                                       | Redwood Kings (N)                                        | Treehouse                                                | Redwood Kings                                            | Treehouse                                                | Redwood Kings                                            | Treehouse                                                | Redwood Kings                                            | Treehouse                                                | Redwood Kings                                            | Treehouse                                                | Redwood Kings                                            |  |
| FAM 51         | (4:30) ** "The Last Song" (2010)       | ** "Ella Enchanted" (2004) Cary Elwes                    | ** "Ella Enchanted" (2004) Cary Elwes                    | ** "Ella Enchanted" (2004) Cary Elwes                    | ** "Ella Enchanted" (2004) Cary Elwes                    | ** "Ella Enchanted" (2004) Cary Elwes                    | ** "Ella Enchanted" (2004) Cary Elwes                    | ** "Ella Enchanted" (2004) Cary Elwes                    | ** "Ella Enchanted" (2004) Cary Elwes                    | ** "Ella Enchanted" (2004) Cary Elwes                    | ** "Ella Enchanted" (2004) Cary Elwes                    | ** "Ella Enchanted" (2004) Cary Elwes                    | ** "Ella Enchanted" (2004) Cary Elwes                    | ** "Ella Enchanted" (2004) Cary Elwes                    |  |
| DISN 52        | ** "High School Musical 2" (2007) [CC] | I Didn't                                                 | I Didn't                                                 | Austin                                                   | Dog                                                      | Girl                                                     | Girl                                                     | Girl                                                     | Girl                                                     | Girl                                                     | Girl                                                     | Girl                                                     | Girl                                                     | Girl                                                     |  |
| NICK 54        | Sam & Sponge.                          | Hathaways                                                | Full H'se                                                | Full H'se                                                | Full H'se                                                | Full H'se                                                | Full H'se                                                | Full H'se                                                | Full H'se                                                | Full H'se                                                | Full H'se                                                | Full H'se                                                | Full H'se                                                | Full H'se                                                |  |
| AMC 57         | "Jurassic Park"                        | ** "The Lost World: Jurassic Park" (1997) Jeff Goldblum. | ** "The Lost World: Jurassic Park" (1997) Jeff Goldblum. | ** "The Lost World: Jurassic Park" (1997) Jeff Goldblum. | ** "The Lost World: Jurassic Park" (1997) Jeff Goldblum. | ** "The Lost World: Jurassic Park" (1997) Jeff Goldblum. | ** "The Lost World: Jurassic Park" (1997) Jeff Goldblum. | ** "The Lost World: Jurassic Park" (1997) Jeff Goldblum. | ** "The Lost World: Jurassic Park" (1997) Jeff Goldblum. | ** "The Lost World: Jurassic Park" (1997) Jeff Goldblum. | ** "The Lost World: Jurassic Park" (1997) Jeff Goldblum. | ** "The Lost World: Jurassic Park" (1997) Jeff Goldblum. | ** "The Lost World: Jurassic Park" (1997) Jeff Goldblum. | ** "The Lost World: Jurassic Park" (1997) Jeff Goldblum. |  |
| SYFY 59        | "Mega Python"                          | WWE Friday Night SmackDown! (N) [CC]                     | Wizard Wars [CC]                                         | The Johnsons                                             | Defiance [CC]                                            | Defiance [CC]                                            | Defiance [CC]                                            | Defiance [CC]                                            | Defiance [CC]                                            | Defiance [CC]                                            | Defiance [CC]                                            | Defiance [CC]                                            | Defiance [CC]                                            | Defiance [CC]                                            |  |
| CNN 62         | E. B. OutFront                         | Anderson Cooper                                          | Death Row Stories                                        | Death Row Stories                                        | Death Row Stories                                        | Death Row Stories                                        | Death Row Stories                                        | Death Row Stories                                        | Death Row Stories                                        | Death Row Stories                                        | Death Row Stories                                        | Death Row Stories                                        | Death Row Stories                                        | Death Row Stories                                        |  |
| CNBC 63        | American Greed                         | Marijuana: Industry                                      | Ultimate Factories                                       | Ultimate Factories                                       | Ultimate Factories                                       | Ultimate Factories                                       | Ultimate Factories                                       | Ultimate Factories                                       | Ultimate Factories                                       | Ultimate Factories                                       | Ultimate Factories                                       | Ultimate Factories                                       | Ultimate Factories                                       | Ultimate Factories                                       |  |
| MSNBC 64       | Hardball Matthews                      | All In With Chris                                        | Rachel Maddow                                            | Lockup: N.M.                                             | Lockup: N.M.                                             | Lockup: N.M.                                             | Lockup: N.M.                                             | Lockup: N.M.                                             | Lockup: N.M.                                             | Lockup: N.M.                                             | Lockup: N.M.                                             | Lockup: N.M.                                             | Lockup: N.M.                                             | Lockup: N.M.                                             |  |

| SATURDAY AFTERNOON |                                                                        |                                                                                           |                                                             |                                                             |                                                             |                                                             |                                                             |                                                             |                                                             |                                                             |                                                             | AUGUST 30, 2014                                             |  |  |  |
|--------------------|------------------------------------------------------------------------|-------------------------------------------------------------------------------------------|-------------------------------------------------------------|-------------------------------------------------------------|-------------------------------------------------------------|-------------------------------------------------------------|-------------------------------------------------------------|-------------------------------------------------------------|-------------------------------------------------------------|-------------------------------------------------------------|-------------------------------------------------------------|-------------------------------------------------------------|--|--|--|
|                    | 11:00                                                                  | 11:30                                                                                     | 12:00                                                       | 12:30                                                       | 1:00                                                        | 1:30                                                        | 2:00                                                        | 2:30                                                        | 3:00                                                        | 3:30                                                        | 4:00                                                        | 4:30                                                        |  |  |  |
| PBS 22             | Hometime                                                               | MotorWeek                                                                                 | NMSU                                                        | Life                                                        | This Old House Hr                                           | Garden                                                      | Kitchen                                                     | Martha                                                      | Mexico                                                      | Lawrence Welk                                               |                                                             |                                                             |  |  |  |
| CBS 3              | (9:00) 2014 U.S. Open Tennis                                           | Men's and Women's Third Round. From the USTA National Tennis Center in Flushing, N.Y. (N) |                                                             |                                                             |                                                             |                                                             |                                                             |                                                             |                                                             |                                                             |                                                             |                                                             |  |  |  |
| ABC 7              | Wildlife                                                               | Expedition                                                                                | Paid Prog.                                                  | Paid Prog.                                                  | Football                                                    | College Football (N) (Live)                                 |                                                             |                                                             |                                                             |                                                             |                                                             |                                                             |  |  |  |
| FOX 8              | 30 Rock                                                                | Paid Prog.                                                                                | Glee "Wheels" [CC]                                          | "Sophie & Sheba" (2010) Brittany Bristow. [CC]              | Big Bang                                                    | 24 Ladders                                                  | Big Bang                                                    | Pregame                                                     | College Football                                            | Rice at Notre Dame. (N) (In Stereo Live) [CC]               |                                                             |                                                             |  |  |  |
| NBC 9              | English Premier League Soccer                                          | Goal Zone                                                                                 | WHAD                                                        | Edgemont                                                    | Edgemont                                                    | Edgemont                                                    | Edgemont                                                    | Edgemont                                                    | Edgemont                                                    | Edgemont                                                    | Bloopers                                                    | Bloopers                                                    |  |  |  |
| CW 14              | Yu-Gi-Oh!                                                              | Yu-Gi-Oh!                                                                                 | Animal                                                      | Adventures                                                  | Law Order: CI                                               | Law Order: CI                                               | Law & Order [CC]                                            | Law & Order [CC]                                            | Law & Order [CC]                                            | Law & Order [CC]                                            | Funnies Home Videos                                         |                                                             |  |  |  |
| WGN 15             | In the Heat of the Night                                               | Law Order: CI                                                                             | Score                                                       | Basketball                                                  | College Football                                            |                                                             |                                                             |                                                             |                                                             |                                                             |                                                             |                                                             |  |  |  |
| ESPN 26            | (10:00) College Football                                               | UCLA at Virginia. (N)                                                                     | Score                                                       | College Football                                            | Teams TBA. (N) (Live)                                       |                                                             |                                                             |                                                             |                                                             |                                                             |                                                             |                                                             |  |  |  |
| ESPN2 27           | College Football                                                       | Appalachian State at Michigan.                                                            | Score                                                       | College Football                                            | Teams TBA. (N) (Live)                                       |                                                             |                                                             |                                                             |                                                             |                                                             |                                                             |                                                             |  |  |  |
| USA 31             | ** "Good Luck Chuck" (2007) Dane Cook. [CC]                            | *** "Friday" (1995, Comedy) Ice Cube. [CC]                                                | *** "Friday" (1995, Comedy) Ice Cube. [CC]                  | *** "Friday" (1995, Comedy) Ice Cube. [CC]                  | *** "Friday" (1995, Comedy) Ice Cube. [CC]                  | *** "Friday" (1995, Comedy) Ice Cube. [CC]                  | *** "Friday" (1995, Comedy) Ice Cube. [CC]                  | *** "Friday" (1995, Comedy) Ice Cube. [CC]                  | *** "Friday" (1995, Comedy) Ice Cube. [CC]                  | *** "Friday" (1995, Comedy) Ice Cube. [CC]                  | *** "Friday" (1995, Comedy) Ice Cube. [CC]                  | *** "Friday" (1995, Comedy) Ice Cube. [CC]                  |  |  |  |
| TNT 32             | (10:00) *** "The Lord of the Rings: The Fellowship of the Ring" (2001) | *** "The Lord of the Rings: The Two Towers" (2002) Elijah Wood.                           |                                                             |                                                             |                                                             |                                                             |                                                             |                                                             |                                                             |                                                             |                                                             |                                                             |  |  |  |
| TBS 33             | (10:30) ** "It's Complicated" (2009) (DVS)                             | Friends                                                                                   | Friends                                                     | Friends                                                     | Friends                                                     | King                                                        | King                                                        | Seinfeld                                                    | Seinfeld                                                    |                                                             |                                                             |                                                             |  |  |  |
| COM 35             | (10:44) *** "Coming to America" (1988) [CC]                            | Gabriel Iglesias: I'm Not Fat                                                             | Patton Oswalt: Tragedy                                      | David Spade: My Fake                                        | Jim G.                                                      |                                                             |                                                             |                                                             |                                                             |                                                             |                                                             |                                                             |  |  |  |
| COM 35             | (10:44) *** "Coming to America" (1988) [CC]                            | Gabriel Iglesias: I'm Not Fat                                                             | Patton Oswalt: Tragedy                                      | David Spade: My Fake                                        | Jim G.                                                      |                                                             |                                                             |                                                             |                                                             |                                                             |                                                             |                                                             |  |  |  |
| LIFE 39            | "Family That Preys"                                                    | ** "Good Deeds" (2012) Tyler Perry. [CC]                                                  | ** "Missing at 17" (2013) Tricia O'Kelley. [CC]             | ** "Missing at 17" (2013) Tricia O'Kelley. [CC]             | ** "Missing at 17" (2013) Tricia O'Kelley. [CC]             | ** "Missing at 17" (2013) Tricia O'Kelley. [CC]             | ** "Missing at 17" (2013) Tricia O'Kelley. [CC]             | ** "Missing at 17" (2013) Tricia O'Kelley. [CC]             | ** "Missing at 17" (2013) Tricia O'Kelley. [CC]             | ** "Missing at 17" (2013) Tricia O'Kelley. [CC]             | ** "Missing at 17" (2013) Tricia O'Kelley. [CC]             | ** "Missing at 17" (2013) Tricia O'Kelley. [CC]             |  |  |  |
| FOOD 40            | Beat Flay                                                              | Beat Flay                                                                                 | Restaurant: Impossible                                      | Diners                                                      | America                                                     | Guy's Grocery Games                                         | Food Truck Race                                             | Chopped                                                     |                                                             |                                                             |                                                             |                                                             |  |  |  |
| HGTV 41            | Love It or List It [CC]                                                | Property                                                                                  | Property                                                    | Property                                                    | Property                                                    | Property                                                    | Property                                                    | Hunters                                                     | Hunt Intl                                                   |                                                             |                                                             |                                                             |  |  |  |
| A&E 43             | Extreme Builds (N)                                                     | Storage                                                                                   | Storage                                                     | Storage                                                     | Storage                                                     | Brandi                                                      | Brandi                                                      | Epic Ink                                                    | Epic Ink                                                    | Criminal Minds [CC]                                         |                                                             |                                                             |  |  |  |
| HIST 44            | Hatfields & McCoys [CC]                                                | Hatfields & McCoys [CC]                                                                   | Hatfields & McCoys [CC]                                     | Hatfields & McCoys [CC]                                     | Hatfields & McCoys [CC]                                     | Hatfields & McCoys [CC]                                     | Hatfields & McCoys [CC]                                     | Pawn Stars                                                  | Pawn Stars                                                  | Pawn Stars                                                  | Pawn Stars                                                  | Pawn Stars                                                  |  |  |  |
| TLC 45             | Say Yes                                                                | Say Yes                                                                                   | Say Yes                                                     | Say Yes                                                     | Say Yes                                                     | Say Yes                                                     | Say Yes                                                     | Dateline: Real Life                                         | Dateline: Real Life                                         | Dateline: Real Life                                         | Dateline: Real Life                                         | Dateline: Real Life                                         |  |  |  |
| DISC 47            | MythBusters [CC]                                                       | MythBusters [CC]                                                                          | MythBusters [CC]                                            | MythBusters [CC]                                            | MythBusters [CC]                                            | MythBusters [CC]                                            | MythBusters [CC]                                            | Alaskan Bush People                                         | Alaskan Bush People                                         | Alaskan Bush People                                         | Alaskan Bush People                                         | Alaskan Bush People                                         |  |  |  |
| ANPL 50            | Dirty Jobs [CC]                                                        | Dirty Jobs [CC]                                                                           | Dirty Jobs [CC]                                             | Dirty Jobs [CC]                                             | Dirty Jobs [CC]                                             | Dirty Jobs [CC]                                             | Dirty Jobs [CC]                                             | Too Cute! [CC]                                              | Too Cute! [CC]                                              | Too Cute! [CC]                                              | Too Cute! [CC]                                              | Too Cute! [CC]                                              |  |  |  |
| FAM 51             | "Pirates-Tides"                                                        | ** "Scooby-Doo 2: Monsters Unleashed"                                                     | ** "Ella Enchanted" (2004) Anne Hathaway.                   | ** "Ella Enchanted" (2004) Anne Hathaway.                   | ** "Ella Enchanted" (2004) Anne Hathaway.                   | ** "Ella Enchanted" (2004) Anne Hathaway.                   | ** "Ella Enchanted" (2004) Anne Hathaway.                   | ** "Ella Enchanted" (2004) Anne Hathaway.                   | ** "Ella Enchanted" (2004) Anne Hathaway.                   | ** "Ella Enchanted" (2004) Anne Hathaway.                   | ** "Ella Enchanted" (2004) Anne Hathaway.                   | ** "Ella Enchanted" (2004) Anne Hathaway.                   |  |  |  |
| DISN 52            | Jessie                                                                 | I Didn't                                                                                  | Girl Meets                                                  | Good Luck                                                   | Good Luck                                                   | Good Luck                                                   | Jessie                                                      | Jessie                                                      | Austin                                                      | Austin                                                      | Austin                                                      | Austin                                                      |  |  |  |
| NICK 54            | The Fairly OddParents (In Stereo)                                      | iCarly                                                                                    | iParty With Victorious                                      | "Fred 3: Camp Fred" (2012) [CC]                             | SpongeBob                                                   | "SpongeBob"                                                 | "Shawshank"                                                 | "Shawshank"                                                 | "Shawshank"                                                 | "Shawshank"                                                 | "Shawshank"                                                 | "Shawshank"                                                 |  |  |  |
| AMC 57             | (10:01) *** "The Outlaw Josey Wales" (1976)                            | *** "Air Force One" (1997) Harrison Ford, Gary Oldman. [CC]                               | *** "Air Force One" (1997) Harrison Ford, Gary Oldman. [CC] | *** "Air Force One" (1997) Harrison Ford, Gary Oldman. [CC] | *** "Air Force One" (1997) Harrison Ford, Gary Oldman. [CC] | *** "Air Force One" (1997) Harrison Ford, Gary Oldman. [CC] | *** "Air Force One" (1997) Harrison Ford, Gary Oldman. [CC] | *** "Air Force One" (1997) Harrison Ford, Gary Oldman. [CC] | *** "Air Force One" (1997) Harrison Ford, Gary Oldman. [CC] | *** "Air Force One" (1997) Harrison Ford, Gary Oldman. [CC] | *** "Air Force One" (1997) Harrison Ford, Gary Oldman. [CC] | *** "Air Force One" (1997) Harrison Ford, Gary Oldman. [CC] |  |  |  |
| SYFY 59            | ** "Malibu Shark Attack" (2009) Peta Wilson.                           | ** "Mega Shark vs. Mecha Shark" (2013)                                                    | ** "Sharknado" (2013, Horror) Tara Reid. [CC]               | ** "Sharknado" (2013, Horror) Tara Reid. [CC]               | ** "Sharknado" (2013, Horror) Tara Reid. [CC]               | ** "Sharknado" (2013, Horror) Tara Reid. [CC]               | ** "Sharknado" (2013, Horror) Tara Reid. [CC]               | ** "Sharknado" (2013, Horror) Tara Reid. [CC]               | ** "Sharknado" (2013, Horror) Tara Reid. [CC]               | ** "Sharknado" (2013, Horror) Tara Reid. [CC]               | ** "Sharknado" (2013, Horror) Tara Reid. [CC]               | ** "Sharknado" (2013, Horror) Tara Reid. [CC]               |  |  |  |
| CNN 62             | CNN Newsroom                                                           | CNN News                                                                                  | CNN                                                         | CNN Newsroom With Don Lemon (N)                             | Gupta                                                       | CNN Newsroom                                                | CNN Newsroom                                                | CNN Newsroom                                                | CNN Newsroom                                                | CNN Newsroom                                                | CNN Newsroom                                                | CNN Newsroom                                                |  |  |  |
| CNBC 63            | Paid Prog. SHARK!                                                      | Hair Loss                                                                                 | Paid Prog.                                                  | Body                                                        | Paid Prog.                                                  | SHARK!                                                      | Paid Prog.                                                  | WEN Hair                                                    | Paid Prog.                                                  | Paid Prog.                                                  | Paid Prog.                                                  | Paid Prog.                                                  |  |  |  |
| MSNBC 64           | Weekends-Witt                                                          | MSNBC Live (N)                                                                            |                                                             | Caught on Camera                                            | Caught on Camera                                            | Caught on Camera                                            | Caught on Camera                                            | Caught on Camera                                            | Caught on Camera                                            | Caught on Camera                                            | Caught on Camera                                            | Caught on Camera                                            |  |  |  |

| SATURDAY EVENING |                     |                                                                                             |                                                |                                                          |                                        |                              |                     |                     |                                            |                  |                  | AUGUST 30, 2014  |       |       |  |
|------------------|---------------------|---------------------------------------------------------------------------------------------|------------------------------------------------|----------------------------------------------------------|----------------------------------------|------------------------------|---------------------|---------------------|--------------------------------------------|------------------|------------------|------------------|-------|-------|--|
|                  | 5:00                | 5:30                                                                                        | 6:00                                           | 6:30                                                     | 7:00                                   | 7:30                         | 8:00                | 8:30                | 9:00                                       | 9:30             | 10:00            | 10:30            | 11:00 | 11:30 |  |
| PBS 22           | News                | Fronteras                                                                                   | Heartland                                      | Weekend                                                  | Time/By                                | Manor                        | NOVA (In Stereo)    | Austin City Limits  | KRWG                                       | Sun Stud         | Peregrine        | Americas         |       |       |  |
| CBS 3            | News                | News                                                                                        | Jeopardy                                       | Wheel                                                    | Unforgettable (N)                      | Reckless (N) [CC]            | 48 Hours [CC]       | News                | News                                       | Paid             | Paid             | Jdg Judy         |       |       |  |
| ABC 7            | News (N)            | Blitz                                                                                       | College Football                               | Cowboys Classic -- Florida State vs. Oklahoma State. (N) |                                        |                              | News                | Two Men             | Animation Dom                              | Ring of Honor Wr |                  |                  |       |       |  |
| FOX 8            | Pregame             | College Football                                                                            | Fresno State at USC. (N) (In Stereo Live)      |                                                          |                                        |                              | News                | Two Men             | Animation Dom                              | Ring of Honor Wr |                  |                  |       |       |  |
| NBC 9            | Paid                | News (N)                                                                                    | Sub-D                                          | Dateline NBC (In Stereo) [CC]                            |                                        |                              | Law & Order: SVU    | News (N)            | (:29) Saturday Night Live [CC]             |                  |                  |                  |       |       |  |
| CW 14            | 1st Fam             | 1st Fam                                                                                     | Box Offi                                       | Box Offi                                                 | ** "The Presidio" (1988) Sean Connery. | ** "The Juror" (1996)        | Demi Moore.         | SAF3 [CC]           |                                            |                  |                  |                  |       |       |  |
| WGN 15           | MLB Baseball        | Detroit Tigers at Chicago White Sox. (N) [CC]                                               |                                                |                                                          | Funny Home Videos                      | Bones [CC]                   | Bones [CC]          | Rules               | Rules                                      |                  |                  |                  |       |       |  |
| ESPN 26          | College Football    | Score                                                                                       | College Football                               | Advocare Texas Kickoff -- LSU vs. Wisconsin.             |                                        |                              | SportsCenter (N)    | SportsCenter (N)    | SportsCenter (N)                           | SportsCenter (N) | SportsCenter (N) | SportsCenter (N) |       |       |  |
| ESPN2 27         | NASCAR              | NASCAR Racing                                                                               | Nationwide Series: Great Clips 300. (N) (Live) |                                                          |                                        | SportsCenter (N) (Live) [CC] |                     |                     |                                            |                  |                  |                  |       |       |  |
| USA 31           | Chrisley            | Chrisley                                                                                    | Chrisley                                       | Chrisley                                                 | Chrisley                               | Chrisley                     | Chrisley            | Mod Fam             | Mod Fam                                    | Mod Fam          | Mod Fam          | Mod Fam          |       |       |  |
| TNT 32           | "Lord of the Rings" | *** "The Lord of the Rings: The Return of the King" (2003, Fantasy) Elijah Wood. [CC] (DVS) |                                                |                                                          |                                        |                              |                     |                     |                                            |                  |                  |                  |       |       |  |
| TBS 33           | Seinfeld            | Seinfeld                                                                                    | Big Bang                                       | Big Bang                                                 | Big Bang                               | Big Bang                     | Big Bang            | Sullivan            | *** "Catch Me if You Can" (2002) Tom Hanks |                  |                  |                  |       |       |  |
| COM 35           | Jim G.              | G. Iglesias: Fluffy                                                                         | Gabriel Iglesias: Fat                          | Gabriel Iglesias: Aloha Fluffy                           | G. Iglesias: Fluffy                    | G. Iglesias: Fluffy          | G. Iglesias: Fluffy | G. Iglesias: Fluffy | Kevin Hart: Laugh                          | Dave Chappelle   |                  |                  |       |       |  |
| LIFE 39          | "Stalked at 17"     | "Sole Custody" (2014) Julie Benz. [CC]                                                      | "PopFan" (2014) Chelsea Kane. [CC]             |                                                          |                                        |                              |                     |                     |                                            |                  |                  |                  |       |       |  |



# Television Listings

**00 ON AIR**  
**00 COMCAST CABLE**

| SUNDAY AFTERNOON |    | AUGUST 31, 2014                                                                    |                                                               |                                                                   |                      |                      |                      |                                                                             |                      |            |            |                                                                 |                                             |                                      |
|------------------|----|------------------------------------------------------------------------------------|---------------------------------------------------------------|-------------------------------------------------------------------|----------------------|----------------------|----------------------|-----------------------------------------------------------------------------|----------------------|------------|------------|-----------------------------------------------------------------|---------------------------------------------|--------------------------------------|
|                  |    | 11:00                                                                              | 11:30                                                         | 12:00                                                             | 12:30                | 1:00                 | 1:30                 | 2:00                                                                        | 2:30                 | 3:00       | 3:30       | 4:00                                                            | 4:30                                        |                                      |
| PBS              | 22 | News                                                                               | Fronteras                                                     | New Mexico In Focus                                               | Opinion              | Healthy              | Teaching Channel     | Globe Trekker                                                               |                      |            |            |                                                                 |                                             | Antiques Roadshow                    |
| CBS              | 3  | (9:00) 2014 U.S. Open Tennis Men's Third and Women's Fourth Round. (N) (Live) [CC] |                                                               |                                                                   |                      |                      |                      |                                                                             |                      |            |            |                                                                 |                                             | All In                               |
| ABC              | 7  | (10:00) "Bull Durham"                                                              | Paid Prog.                                                    | World of X Games                                                  |                      |                      |                      |                                                                             |                      |            |            |                                                                 | WNBA Basketball                             | Paid Prog.                           |
| FOX              | 8  | 14                                                                                 | ** "Rock Star" (2001) Mark Wahlberg. [CC]                     |                                                                   |                      |                      |                      | ** "What Lies Beneath" (2000) Harrison Ford, Michelle Pfeiffer. [CC]        |                      |            |            |                                                                 |                                             | How I Met                            |
| NBC              | 9  | 9                                                                                  | Recap                                                         | Track and Field                                                   | Ryder Cup            |                      |                      |                                                                             |                      |            |            | PGA Tour Golf Deutsche Bank Championship, Third Round. (N) [CC] | Paid Prog.                                  |                                      |
| CW               | 14 | 14                                                                                 | Family St.                                                    | ChatRoom                                                          | Raw Travel           | Hiring               |                      |                                                                             |                      |            |            | Access Hollywood (N)                                            | Real Prev                                   |                                      |
| WGN              | 15 | 15                                                                                 | (10:00) "Rock Star"                                           | MLB Baseball Chicago Cubs at St. Louis Cardinals. (N) (Live) [CC] |                      |                      |                      |                                                                             |                      |            |            |                                                                 | 10th Inning                                 | Funniest Home Videos                 |
| ESPN             | 26 | 26                                                                                 | College Football                                              | SportCtr                                                          |                      | SportCtr             |                      | Basketball                                                                  |                      |            |            |                                                                 |                                             | SportsCenter (N) (Live) [CC]         |
| ESPN2            | 27 | 27                                                                                 | NHRA Drag Racing                                              |                                                                   |                      |                      |                      |                                                                             |                      |            |            |                                                                 | NHRA Drag Racing                            |                                      |
| USA              | 31 | 31                                                                                 | NCIS [CC] (DVS)                                               | NCIS "Dead Air" [CC]                                              | NCIS "Kill Screen"   | NCIS "Housekeeping"  | NCIS "Psych Out"     | NCIS "Need to Know"                                                         |                      |            |            |                                                                 | "Public Enemies"                            |                                      |
| TNT              | 32 | 32                                                                                 | (10:00) *** "The Fighter" (2010)                              |                                                                   |                      |                      |                      | *** "American Gangster" (2007) Denzel Washington, Russell Crowe. [CC] (DVS) |                      |            |            |                                                                 | "Tower Heist"                               |                                      |
| TBS              | 33 | 33                                                                                 | "Catch Me if You Can"                                         | MLB Baseball Detroit Tigers at Chicago White Sox. (N) (Live)      |                      |                      |                      |                                                                             |                      |            |            |                                                                 | Friends                                     |                                      |
| COM              | 35 | 35                                                                                 | Comebacks (:44) ** "Without a Paddle" (2004) Seth Green. [CC] |                                                                   |                      |                      |                      | (1:49) ** "Yes Man" (2008, Comedy) Jim Carrey. [CC]                         |                      |            |            |                                                                 | Gabriel                                     |                                      |
| LIFE             | 39 | 39                                                                                 | "The Choking Game" (2014) Freya Tingley. [CC]                 |                                                                   |                      |                      |                      | "Killing Daddy" (2014) Elizabeth Gillies. [CC]                              |                      |            |            |                                                                 | "Presumed Dead in Paradise" (2014) [CC]     |                                      |
| FOOD             | 40 | 40                                                                                 | Trisha's Pioneer                                              | Cutthroat Kitchen                                                 | Cutthroat Kitchen    | Cutthroat Kitchen    | Cutthroat Kitchen    | Cutthroat Kitchen                                                           | Food Truck Race      |            |            |                                                                 | Love It or List It [CC]                     |                                      |
| HGTV             | 41 | 41                                                                                 | Love It or List It [CC]                                       |                                                                   |                      |                      |                      |                                                                             |                      |            |            | Love It or List It [CC]                                         | Love It or List It [CC]                     |                                      |
| A&E              | 43 | 43                                                                                 | Criminal Minds "JJ"                                           |                                                                   |                      |                      |                      | *** "Face/Off" (1997) John Travolta, Nicolas Cage. (In Stereo) [CC]         |                      |            |            |                                                                 | *** "Gladiator" (2000) Russell Crowe. [CC]  |                                      |
| HIST             | 44 | 44                                                                                 | American Pickers                                              | American Pickers                                                  | Mountain Men [CC]    | Mountain Men [CC]    | Mountain Men [CC]    | Mountain Men [CC]                                                           | Mountain Men [CC]    |            |            |                                                                 | Mountain Men [CC]                           |                                      |
| TLC              | 45 | 45                                                                                 | 19 Kids and Counting                                          | 19 Kids and Counting                                              | 19 Kids and Counting | 19 Kids and Counting | 19 Kids and Counting | 19 Kids and Counting                                                        | 19 Kids and Counting |            |            |                                                                 | 19 Kids and Counting                        |                                      |
| DISC             | 47 | 47                                                                                 | Bering Sea Gold [CC]                                          | Collectors                                                        | Collectors           | Collectors           | Collectors           | Naked and Afraid                                                            | Naked and Afraid     |            |            |                                                                 | Naked and Afraid                            |                                      |
| ANPL             | 50 | 50                                                                                 | Frozen Planet [CC]                                            | Frozen Planet "Winter"                                            | Alaskan Bush People  | Alaskan Bush People  | Alaskan Bush People  | Alaskan Bush People                                                         | Ice Lake Rebels [CC] |            |            |                                                                 | Ice Lake Rebels [CC]                        |                                      |
| FAM              | 51 | 51                                                                                 | "Scooby-Doo 2: Monsters"                                      |                                                                   |                      |                      |                      | ** "Cars 2" (2011, Comedy) Voices of Owen Wilson.                           |                      |            |            |                                                                 | *** "Tarzan" (1999) Voices of Tony Goldwyn. |                                      |
| DISN             | 52 | 52                                                                                 | Austin                                                        | Liv-Mad.                                                          | I Didn't             | Jessie               | Dog                  | Dog                                                                         | Dog                  | Dog        | Austin     | Austin                                                          | Austin                                      |                                      |
| NICK             | 54 | 54                                                                                 | "SpongeBob SquarePants"                                       |                                                                   |                      |                      |                      | * "Marmaduke" (2010) Voices of Owen Wilson.                                 |                      |            |            |                                                                 | iCarly "Go to Japan" [CC] (DVS)             |                                      |
| AMC              | 57 | 57                                                                                 | (9:01) "Air Force One"                                        | 4th and Loud [CC]                                                 |                      |                      |                      |                                                                             | 4th and Loud [CC]    |            |            |                                                                 |                                             | Breaking Bad [CC] (:10) Breaking Bad |
| SYFY             | 59 | 59                                                                                 | (10:30) *** "The Matrix Reloaded" (2003) Keanu Reeves.        |                                                                   |                      |                      |                      | ** "The Matrix Revolutions" (2003, Science Fiction) Keanu Reeves. [CC]      |                      |            |            |                                                                 | Predator 2                                  |                                      |
| CNN              | 62 | 62                                                                                 | Fareed Zakaria GPS                                            | CNN Newsroom (N)                                                  | CNN Newsroom (N)     | CNN Newsroom (N)     | CNN Newsroom (N)     | CNN Newsroom (N)                                                            | CNN Newsroom (N)     |            |            |                                                                 | 41 on 41                                    |                                      |
| CNBC             | 63 | 63                                                                                 | Clean                                                         | Smoothies                                                         | 21 DAY FIX           | Perf. Yard           | Clean!               | Paid Prog.                                                                  | Paid Prog.           | Paid Prog. | Paid Prog. | Paid Prog.                                                      | Paid Prog.                                  |                                      |
| MSNBC            | 64 | 64                                                                                 | Weekends-Witt                                                 | Meet the Press [CC]                                               |                      |                      |                      |                                                                             | MSNBC Live (N)       |            |            |                                                                 |                                             | Caught on Camera                     |

| SUNDAY EVENING |    | AUGUST 31, 2014 |                |          |                   |                       |                                        |                   |          |           |             |          |         |              |       |
|----------------|----|-----------------|----------------|----------|-------------------|-----------------------|----------------------------------------|-------------------|----------|-----------|-------------|----------|---------|--------------|-------|
|                |    | 5:00            | 5:30           | 6:00     | 6:30              | 7:00                  | 7:30                                   | 8:00              | 8:30     | 9:00      | 9:30        | 10:00    | 10:30   | 11:00        | 11:30 |
| PBS            | 22 | 22              | Frontline [CC] | Moyers   | Weekend           | Secret Service        | Masterpiece Mystery! (N)               | Vicious           | Mile     | Visionary | Expedi      | Travel   |         |              |       |
| CBS            | 3  | 3               | News           | News     | 60 Minutes (N)    | (:01) Big Brother (N) | Unforgettable (N)                      | Reckless (N) [CC] | News     | Nieman    | Paid        | Paid     |         |              |       |
| ABC            | 7  | 7               | News (N)       | ABC      | Funny Home Videos | Wipeout (N) [CC]      | 2014 MDA Show of Strength Telethon (N) |                   | ABC 7    | News      | Insider     | Practice |         |              |       |
| FOX            | 8  | 8               | Simpsons       | Fam. Guy | Burgers           | Burgers               | Simpsons                               | Simpsons          | Fam. Guy | Fam. Guy  | KFOX14 News | Mod Fam  | Mod Fam | Arsenio Hall |       |
| NBC            | 9  | 9               | 14             | 14       | 14                | 14                    | 14                                     | 14                | 14       | 14        | 14          | 14       | 14      | 14           | 14    |
| CW             | 14 | 14              | 14             | 14       | 14                | 14                    | 14                                     | 14                | 14       | 14        | 14          | 14       | 14      | 14           | 14    |
| WGN            | 15 | 15              | 15             | 15       | 15                | 15                    | 15                                     | 15                | 15       | 15        | 15          | 15       | 15      | 15           | 15    |
| ESPN           | 26 | 26              | 26             | 26       | 26                | 26                    | 26                                     | 26                | 26       | 26        | 26          | 26       | 26      | 26           | 26    |
| ESPN2          | 27 | 27              | 27             | 27       | 27                | 27                    | 27                                     | 27                | 27       | 27        | 27          | 27       | 27      | 27           | 27    |
| USA            | 31 | 31              | 31             | 31       | 31                | 31                    | 31                                     | 31                | 31       | 31        | 31          | 31       | 31      | 31           | 31    |
| TNT            | 32 | 32              | 32             | 32       | 32                | 32                    | 32                                     | 32                | 32       | 32        | 32          | 32       | 32      | 32           | 32    |
| TBS            | 33 | 33              | 33             | 33       | 33                | 33                    | 33                                     | 33                | 33       | 33        | 33          | 33       | 33      | 33           | 33    |
| COM            | 35 | 35              | 35             | 35       | 35                | 35                    | 35                                     | 35                | 35       | 35        | 35          | 35       | 35      | 35           | 35    |
| LIFE           | 39 | 39              | 39             | 39       | 39                | 39                    | 39                                     | 39                | 39       | 39        | 39          | 39       | 39      | 39           | 39    |
| FOOD           | 40 | 40              | 40             | 40       | 40                | 40                    | 40                                     | 40                | 40       | 40        | 40          | 40       | 40      | 40           | 40    |
| HGTV           | 41 | 41              | 41             | 41       | 41                | 41                    | 41                                     | 41                | 41       | 41        | 41          | 41       | 41      | 41           | 41    |
| A&E            | 43 | 43              | 43             | 43       | 43                | 43                    | 43                                     | 43                | 43       | 43        | 43          | 43       | 43      | 43           | 43    |
| HIST           | 44 | 44              | 44             | 44       | 44                | 44                    | 44                                     | 44                | 44       | 44        | 44          | 44       | 44      | 44           | 44    |
| TLC            | 45 | 45              | 45             | 45       | 45                | 45                    | 45                                     | 45                | 45       | 45        | 45          | 45       | 45      | 45           | 45    |
| DISC           | 47 | 47              | 47             | 47       | 47                | 47                    | 47                                     | 47                | 47       | 47        | 47          | 47       | 47      | 47           | 47    |
| ANPL           | 50 | 50              | 50             | 50       | 50                | 50                    | 50                                     | 50                | 50       | 50        | 50          | 50       | 50      | 50           | 50    |
| FAM            | 51 | 51              | 51             | 51       | 51                | 51                    | 51                                     | 51                | 51       | 51        | 51          | 51       | 51      | 51           | 51    |
| DISN           | 52 | 52              | 52             | 52       | 52                | 52                    | 52                                     | 52                | 52       | 52        | 52          | 52       | 52      | 52           | 52    |
| NICK           | 54 | 54              | 54             | 54       | 54                | 54                    | 54                                     | 54                | 54       | 54        | 54          | 54       | 54      | 54           | 54    |
| AMC            | 57 | 57              | 57             | 57       | 57                | 57                    | 57                                     | 57                | 57       | 57        | 57          | 57       | 57      | 57           | 57    |
| SYFY           | 59 | 59              | 59             | 59       | 59                | 59                    | 59                                     | 59                | 59       | 59        | 59          | 59       | 59      | 59           | 59    |
| CNN            | 62 | 62              | 62             | 62       | 62                | 62                    | 62                                     | 62                | 62       | 62        | 62          | 62       | 62      | 62           | 62    |
| CNBC           | 63 | 63              | 63             | 63       | 63                | 63                    | 63                                     | 63                | 63       | 63        | 63          | 63       | 63      | 63           | 63    |
| MSNBC          | 64 | 64              | 64             | 64       | 64                | 64                    | 64                                     | 64                | 64       | 64        | 64          | 64       | 64      | 64           | 64    |

| MONDAY EVENING |    | SEPTEMBER 1, 2014 |      |                  |          |                   |                   |                                |                  |           |      |       |       |       |       |
|----------------|----|-------------------|------|------------------|----------|-------------------|-------------------|--------------------------------|------------------|-----------|------|-------|-------|-------|-------|
|                |    | 5:00              | 5:30 | 6:00             | 6:30     | 7:00              | 7:30              | 8:00                           | 8:30             | 9:00      | 9:30 | 10:00 | 10:30 | 11:00 | 11:30 |
| PBS            | 22 | 22                | News | PBS NewsHour (N) | Business | Antiques Roadshow | Antiques Roadshow | POV Third trimester abortions. | Charlie Rose (N) | T. Smiley |      |       |       |       |       |
| CBS            | 3  | 3                 | 3    | 3                | 3        | 3                 | 3                 | 3                              | 3                | 3         | 3    | 3     | 3     | 3     | 3     |
| ABC            | 7  | 7                 | 7    | 7                | 7        | 7                 | 7                 | 7                              | 7                | 7         | 7    | 7     | 7     | 7     | 7     |
| FOX            | 8  | 8                 | 8    | 8                | 8        | 8                 | 8                 | 8                              | 8                | 8         | 8    | 8     | 8     | 8     | 8     |
| NBC            | 9  | 9                 | 9    | 9                | 9        | 9                 | 9                 | 9                              | 9                | 9         | 9    | 9     | 9     | 9     | 9     |
| CW             | 14 | 14                | 14   | 14               | 14       | 14                | 14                | 14                             | 14               | 14        | 14   | 14    | 14    | 14    | 14    |
| WGN            | 15 | 15                | 15   | 15               | 15       | 15                | 15                | 15                             | 15               | 15        | 15   | 15    | 15    | 15    | 15    |
| ESPN           | 26 | 26                | 26   | 26               | 26       | 26                | 26                | 26                             | 26               | 26        | 26   | 26    | 26    | 26    | 26    |
| ESPN2          | 27 | 27                | 27   | 27               | 27       | 27                | 27                | 27                             | 27               | 27        | 27   | 27    | 27    | 27    | 27    |
| USA            | 31 | 31                | 31   | 31               | 31       | 31                | 31                | 31                             | 31               | 31        | 31   | 31    | 31    | 31    | 31    |
| TNT            | 32 | 32                | 32   | 32               | 32       | 32                | 32                | 32                             | 32               | 32        | 32   | 32    | 32    | 32    | 32    |
| TBS            | 33 | 33                | 33   | 33               | 33       | 33                | 33                | 33                             | 33               | 33        | 33   | 33    | 33    | 33    | 33    |
| COM            | 35 | 35                | 35   | 35               | 35       | 35                | 35                | 35                             | 35               | 35        | 35   | 35    | 35    | 35    | 35    |
| LIFE           | 39 | 39                | 39   | 39               | 39       | 39                | 39                | 39                             | 39               | 39        | 39   | 39    | 39    | 39    | 39    |
| FOOD           | 40 | 40                | 40   | 40               | 40       | 40                | 40                | 40                             | 40               | 40        | 40   | 40    | 40    | 40    | 40    |
| HGTV           | 41 | 41                | 41   | 41               | 41       | 41                | 41                | 41                             | 41               | 41        | 41   | 41    | 41    | 41    | 41    |
| A&E            | 43 | 43                | 43   | 43               | 43       | 43                | 43                | 43                             | 43               | 43        | 43   | 43    | 43    | 43    | 43    |
| HIST           | 44 | 44                | 44   | 44               | 44       | 44                | 44                | 44                             | 44               | 44        | 44   | 44    | 44    | 44    | 44    |
| TLC            | 45 | 45                | 45   | 45               | 45       | 45                | 45                | 45                             | 45               | 45        | 45   | 45    | 45    | 45    | 45    |
| DISC           | 47 | 47                | 47   | 47               | 47       | 47                | 47                | 47                             | 47               | 47        | 47   | 47    | 47    | 47    | 47    |
| ANPL           | 50 | 50                | 50   | 50               | 50       | 50                | 50                | 50                             | 50               | 50        | 50   | 50    | 50    | 50    | 50    |
| FAM            | 51 | 51                | 51   | 51               | 51       | 51                | 51                | 51                             | 51               | 51        | 51   | 51    | 51    | 51    | 51    |
| DISN           | 52 | 52                | 52   | 52               | 52       | 52                | 52                | 52                             | 52               | 52        | 52   | 52    | 52    | 52    | 52    |
| NICK           | 54 | 54                | 54   | 54               | 54       | 54                | 54                | 54                             | 54               | 54        | 54   | 54    | 54    | 54    | 54    |
| AMC            | 57 | 57                | 57   | 57               | 57       | 57                | 57                | 57                             | 57               | 57        | 57   | 57    | 57    | 57    | 57    |
| SYFY           | 59 | 59                | 59   | 59               | 59       | 59                | 59                | 59                             | 59               | 59        | 59   | 59    | 59    | 59    | 59    |
| CNN            | 62 | 62                | 62   | 62               | 62       | 62                | 62                | 62                             | 62               | 62        | 62   | 62    | 62    | 62    | 62    |
| CNBC           | 63 | 63                | 63   | 63               | 63       | 63                | 63                | 63                             | 63               | 63        | 63   | 63    | 63    | 63    | 63    |
| MSNBC          | 64 | 64                | 64   | 64               | 64       | 64                | 64                | 64                             | 64               | 64        | 64   | 64    | 64    | 64    | 64    |

**NEWS THAT MATTERS**

**NM STATE KRWG**  
90.7 FM npr  
www.krwg.org

**NEWS THAT MATTERS**  
**EVERY WEEKDAY**

**5am - 9am Morning Edition**  
**Noon - 2pm Here & Now**  
**4pm - 7pm All Things Considered**

**MY PLACE JEWELL STORE & STUDIO**  
575-639-1616 • 132-B WYATT

**Come meet our new instructors!**  
Call for Class Schedules

bellydance • taiji qigong dance • senior aerobics  
barlesque classes • goga • tai chi • drum classes  
painting & drawing classes • sewing classes • fiber art classes  
studio rental • vintage & ethnic clothing • jewelry & accessories

Open Tues. - Sat. Noon - 5 p.m. or by appointment.  
www.MgPlaceJewell.com • mail4jewell@yahoo.com

**NIP 'N' TUCK**

**Alterations**

Pillow Covers Made From Needlework  
Hems • Zippers Replaced

**642-3106** | Tue. & Thu. - 10:15 a.m. - 5 p.m.  
www.polyolith.com/nipntuck | 121 Wyatt Dr., Suite 19  
Southwest Plaza

THE LAS CRUCES Bulletin ...at your fingertips in print and ONLINE!

**Check out the entire Bulletin,**

its archives and our annual publications in e-edition at

**www.lascrucesbulletin.com**



Making memories last

Moments & Memories section featuring photos and text for 'Lorby, Lorby, look who's 40!', 'Remembering Aunt Joie', and 'Best Wishes SMITH-GARCIA'.

Mark your special life events in the Bulletin's new Moments & Memories section. Newly engaged? Married? Honoring an anniversary? Celebrate them in Moments & Memories.

With a variety of sizes and rates, the Bulletin can help everyone remember and celebrate their own special Moments & Memories in words and photos.



THE LAS CRUCES Bulletin

840 N. Telshor Blvd., Suite E, Las Cruces, NM 88011
575.524.8061 | Fax: 575.526.4621

Did You Know?

If you place your legal ad or public notice in any New Mexico newspaper, it will appear in print AND online!

FIND YOUR AD

- In Your Local Newspaper
The New Mexico Press Association website www.PublicNoticeAds.com/NM
Through a link on the state's website www.newmexico.gov
The Sunshine Portal www.sunshineportal.com

Your Source for All Public Notices

Published in New Mexico newspapers
For information Call 505.275.1377



Television Listings



TUESDAY EVENING SEPTEMBER 2, 2014

Television listings grid for Tuesday, September 2, 2014, showing channels, times, and program titles.

WEDNESDAY EVENING SEPTEMBER 3, 2014

Television listings grid for Wednesday, September 3, 2014, showing channels, times, and program titles.

THURSDAY EVENING SEPTEMBER 4, 2014

Television listings grid for Thursday, September 4, 2014, showing channels, times, and program titles.



# Call to Artists

## PROJECT IN MOTION BEGINS FALL CLASSES

Be part of the fun this semester by joining one of Project in Motion's fall classes.

Classes are catered and developed for all ages and all physical abilities. If learning how to swing, climb, spin or even be a ninja interests you, stop by for your first class for only \$5. New students pay a one-time class fee of \$5 for the first visit. Class punch cards are available to all students for all classes.

On Monday, kids aerial class is from 5:30 to 6:30 p.m. Beginners aerial class is from 6:30 to 7:30 p.m. Intermediate/advanced aerial class is from 7:30 to 8:45 p.m.

On Tuesday, creative movement for 4- to 6-year-olds is from 5 to 6 p.m. Yoga is from 6 to 7 p.m. Ring jam is from 7:30 to 8:45 p.m.

On Wednesday, kids aerial class is from 5:30 to 6:30 p.m. Beginners aerial class is from 6:30 to 7:30 p.m. Intermediate/advanced aerial class is from 7:30 to 8:45 p.m.

On Thursday, open climb is from 7:30 to 8:45 p.m. Additionally, there will be a workout party from 7 to 9 p.m. the second and fourth Thursday of the month.

A four-class aerial punch card is \$50 and an eight-class aerial punch card is \$80. Creative movement, ring jam, open climb and workout party classes will be combined into one punch card ("Everything Else card") and is \$40 for five classes. Aerial punch cards are only good for aerial classes (any level); the "Everything Else" punch card may be used for any non aerial class with the exception of yoga. Yoga is \$10 at door.

Drop-in rate for aerial classes is \$15, and \$10 for creative movement, ring jam, open climb and workout party.

For more information, visit [www.projectinmotion.com](http://www.projectinmotion.com) or call 208-4413.

## REGISTRATION UNDER WAY FOR FALL ART CLASSES

Registration for fall art classes at the Las Cruces Museum of Art is now under way. The new session begins Tuesday, Sept. 2, and ends the week of Dec. 13. A complete class schedule and registration forms are available for viewing and download at [www.ti-nyurl.com/lcmuseumofart](http://www.ti-nyurl.com/lcmuseumofart).

Offerings include ceramics for adults at four levels (beginner, intermediate, advanced and independent), a new class in watercolors, a drop-in painting technique/critique class, a glass-fusing experience and two classes for both public- and homeschooled children in mixed-media and ceramics.

Most classes at the Las Cruces Museum of Art run evenings or Saturdays, and fees vary based on duration and medium. Children's classes are \$60 and adult classes run between \$75 and \$110. Registration fees may be paid with credit card, check or cash.

Registration for studio classes may be done in person from 9 a.m. to 4:30 p.m. Tuesday through Saturday at the museum, or forms and fees may be mailed.

Funded by the City of Las Cruces, the Las Cruces Museum of Art is located at 491 N. Main St., between the Branigan Cultural Center and the Museum of Nature & Science.

For more information about classes, programs or exhibits, call 541-2137 or visit [www.las-cruces.org/museums](http://www.las-cruces.org/museums).

## A CHILDREN'S THEATRE OF THE MESILLA VALLEY AUDITIONS SET

A Children's Theatre of the Mesilla Valley (ACT) begins classes for its fall production Tuesday, Sept. 2, at the Wesley Foundation Center on the campus of New Mexico State University. Classes will be held Tuesdays and Thursdays at the Center for eight weeks, culminating in performances Friday and Saturday, Oct. 24-25, at the historic Rio Grande Theatre.

Enrollment is open to ages 5-18 years. All participants will be cast. Tuition is \$130.

For more information or to register visit <http://achildrenstheatre.wix.com> or call 571-1413.

## TOMBAUGH GALLERY CALLS FOR REGIONAL ARTISTS

Tombaugh Gallery is calling for regional artists within a 300-mile radius of Las Cruces to submit proposals for exhibitions in the 2015 calendar year. Non-traditional media or subject matter is welcome. All artwork must be for sale.

Submissions should contain a letter of proposal with information about the artist, type of work to be shown and a USB flash drive containing eight representative images as JPEG files.

For group shows, supply a list of all members and one or two images from each member. If a show theme is being considered, explain the theme fully. Tombaugh Gallery has 44 linear feet of wall and several pedestals for display.

Submissions should be postmarked no later than Oct. 4. Submissions will be reviewed and applicants notified by Nov. 1, at which time possible show dates will be discussed. Artists and shows not selected will be notified at the same time.

Address submissions to: Judy Licht, Committee Chairperson, c/o Unitarian Universalist Church of Las Cruces, 2000 S. Solano Drive, Las Cruces, NM 88001.

Tombaugh Gallery is located inside the Unitarian Universalist Church of Las Cruces, 2000 S. Solano Drive. Regular gallery hours are 10 a.m. to 2 p.m. Wednesday through Friday. For more information, call 522-7281.

## MESILLA VALLEY FINE ARTS GALLERY SEEKS ARTISTS

Mesilla Valley Fine Arts Gallery, located at 2470-A Calle de Guadalupe, across from the Fountain Theatre, has openings for fine artists to display their work.

Gallery hours are 10 a.m. to 5 p.m. Monday through Sunday.

For more information, stop by the gallery, call 522-2933 or visit [www.mesillavalleyfinearts.com](http://www.mesillavalleyfinearts.com).

# Sudoku

Complete the grids below so that every row, column and 3x3 box contains every digit from 1 to 9 inclusively. It is a game of logic, not math, and there is only one solution per puzzle. Have fun and exercise the gray matter. Tips and computer program at [www.sudoku.com](http://www.sudoku.com)

### BEGINNER

|   |   |   |   |   |   |   |   |   |
|---|---|---|---|---|---|---|---|---|
|   | 2 | 4 | 9 | 1 |   |   |   |   |
|   |   |   |   | 8 | 2 |   |   | 3 |
|   |   | 3 | 4 |   |   | 5 |   | 9 |
|   | 5 |   |   | 6 |   | 7 |   | 1 |
| 7 | 3 |   | 8 |   | 9 |   | 6 | 2 |
| 6 |   | 8 |   | 2 |   |   | 3 |   |
| 4 |   | 7 |   |   | 5 | 8 |   |   |
| 1 |   |   | 7 | 9 |   |   |   |   |
|   |   |   |   | 4 | 1 | 2 | 9 |   |

### CHALLENGER

|   |   |   |   |   |   |   |   |  |
|---|---|---|---|---|---|---|---|--|
|   |   | 7 |   | 4 |   |   | 5 |  |
| 4 | 1 |   |   | 5 |   |   |   |  |
|   |   |   |   | 7 |   | 2 | 4 |  |
|   | 5 |   |   | 4 | 3 | 8 |   |  |
|   |   |   |   |   |   |   |   |  |
|   | 2 | 6 | 8 |   |   |   | 1 |  |
| 7 | 8 |   | 4 |   |   |   |   |  |
|   |   |   | 9 |   |   | 8 | 7 |  |
| 9 |   |   | 3 | 1 |   |   |   |  |

### EXPERT

|   |   |   |   |   |   |   |   |   |
|---|---|---|---|---|---|---|---|---|
| 6 |   |   |   | 2 |   | 8 |   |   |
|   | 9 |   |   | 8 |   |   |   |   |
|   | 1 |   | 3 | 6 |   | 2 | 9 |   |
|   |   | 9 |   | 4 |   |   |   | 1 |
|   |   |   |   |   |   |   |   |   |
| 7 |   |   | 8 |   |   | 3 |   |   |
| 1 | 7 |   | 2 |   | 5 |   | 8 |   |
|   |   |   |   | 9 |   |   | 3 |   |
|   |   | 4 |   | 1 |   |   |   | 7 |

### LAST WEEK'S SOLUTIONS

BEGINNER

|   |   |   |   |   |   |   |   |   |
|---|---|---|---|---|---|---|---|---|
| 5 | 8 | 3 | 9 | 1 | 4 | 7 | 6 | 2 |
| 6 | 4 | 1 | 5 | 2 | 7 | 8 | 3 | 9 |
| 2 | 7 | 9 | 8 | 6 | 3 | 5 | 1 | 4 |
| 1 | 3 | 4 | 7 | 5 | 6 | 2 | 9 | 8 |
| 8 | 5 | 2 | 1 | 4 | 9 | 3 | 7 | 6 |
| 9 | 6 | 7 | 2 | 3 | 8 | 4 | 5 | 1 |
| 4 | 2 | 6 | 3 | 7 | 1 | 9 | 8 | 5 |
| 7 | 1 | 8 | 4 | 9 | 5 | 6 | 2 | 3 |
| 3 | 9 | 5 | 6 | 8 | 2 | 1 | 4 | 7 |

CHALLENGER

|   |   |   |   |   |   |   |   |   |
|---|---|---|---|---|---|---|---|---|
| 3 | 6 | 5 | 8 | 9 | 2 | 4 | 1 | 7 |
| 7 | 1 | 9 | 6 | 3 | 4 | 8 | 2 | 5 |
| 8 | 4 | 2 | 5 | 7 | 1 | 3 | 6 | 9 |
| 1 | 8 | 3 | 7 | 4 | 9 | 2 | 5 | 6 |
| 5 | 9 | 7 | 2 | 8 | 6 | 1 | 4 | 3 |
| 6 | 2 | 4 | 1 | 5 | 3 | 7 | 9 | 8 |
| 4 | 7 | 8 | 9 | 1 | 5 | 6 | 3 | 2 |
| 9 | 3 | 6 | 4 | 2 | 8 | 5 | 7 | 1 |
| 2 | 5 | 1 | 3 | 6 | 7 | 9 | 8 | 4 |

EXPERT

|   |   |   |   |   |   |   |   |   |
|---|---|---|---|---|---|---|---|---|
| 7 | 1 | 3 | 8 | 4 | 6 | 9 | 5 | 2 |
| 5 | 4 | 9 | 1 | 2 | 7 | 8 | 3 | 6 |
| 2 | 6 | 8 | 3 | 5 | 9 | 7 | 4 | 1 |
| 3 | 8 | 6 | 9 | 7 | 1 | 5 | 2 | 4 |
| 1 | 2 | 4 | 5 | 3 | 8 | 6 | 9 | 7 |
| 9 | 7 | 5 | 2 | 6 | 4 | 1 | 8 | 3 |
| 6 | 3 | 2 | 7 | 8 | 5 | 4 | 1 | 9 |
| 8 | 9 | 7 | 4 | 1 | 3 | 2 | 6 | 5 |
| 4 | 5 | 1 | 6 | 9 | 2 | 3 | 7 | 8 |



# EventsCalendar

## FRI. 8/29

**5 to 8 p.m. Open Mic**, New Mexico State University Barnes & Noble, University Avenue and Jordan Road. Poetry and musicians alternate. Organized by David Rodriguez. Free. Call 646-4431.

**7 p.m. Live music with Dan Lambert**, Amaro Winery, 402 S. Melendres St. No cover. Call 527-5310.

## SAT. 8/30

**6:30 a.m. to 4 p.m. Big Daddy's Flea Market**, 5580 Bataan Memorial East. Indoor and outdoor vendors on 20 acres. A wide variety of items will be available. Call 382-9404.

**8:30 a.m. to 1 p.m. Farmers & Crafts Market of Las Cruces**, Main Street Downtown. Wide variety of arts and crafts, food, fresh produce, unique fine art, pet adoptions and more. Free. Visit [www.fcmlc.org](http://www.fcmlc.org).

**9 a.m. to noon, Mountain View Market Co-op Farm volunteer days**, Mountain View Market Farm, 2653 Snow Road. Interested in organic farming and local food production? Want to find out more about vermiculture, composting, laying hens, season extension and crop planning in our region? Come and volunteer at the Mountain View Market Farm in Mesilla. Free. Call 523-0436 for directions.

**10:30 a.m. Storytellers of Las Cruces**, COAS Bookstores, 1101 S. Solano Drive and 317 S. Main St. This week, Gloria Hacker will be the storyteller at the Downtown location and Loni Todoroki will be the storyteller at the Solano location. COAS will give coupons for free books to all children who attend. Free. Call 524-8471.

**Noon to 6 p.m. Harvest Wine Festival**, Southern New Mexico State Fairgrounds, 12125 Robert Larson Blvd. Featuring more than 10 New Mexico wineries along with live music and entertainment, arts, crafts and food vendors and more. Tickets are \$20 at the gate, \$15 advance, and include a souvenir wine glass and sample tickets. Call 522-1232.

**2 to 5 p.m. Live music with Chris Baker**, Sombra Antigua Winery, 430 La Viña Road, Chamberino, N.M. No cover. Call -915-241-4349.

**5 to 6 p.m. Learn to play Middle Eastern rhythms**, My Place Jewell, 140-A Wyatt Drive. No drum required but must call ahead for loaner drum. Cost \$2 per lesson. Call 693-1616.

**8 to 11 p.m. Live music with The Roaring '20s**, High Desert Brewing Co., 1201 W. Hadley Ave. No cover. Call 525-6752.

**9 p.m. Live music with April Ticket**, Pecan Grill & Brewery, 500 S. Telshor Blvd. No cover. Call 521-1099.

## SUN. 8/31

**6:30 a.m. to 4 p.m. Big Daddy's Flea Market**, 5580 Bataan Memorial East. Indoor and outdoor vendors on 20 acres. A wide variety of items will be available. Call 382-9404.

**10 a.m. to 3 p.m. Sunday Farmers Market**, Tractor Supply Co., 1440 W. Picacho Ave. This is a true farmers market with produce and food as the primary items, along with some arts and crafts. Free. Call 993-6521.

**Noon to 6 p.m. Harvest Wine Festival**, Southern New Mexico State Fairgrounds, 12125 Robert Larson Blvd. Featuring more than 10 New Mexico wineries along with live music and entertainment, arts, crafts and food vendors and more. Tickets are \$20 at the gate, \$15 advance, and include a souvenir wine glass and sample tickets. Call 522-1232.

**2:30 to 5:30 p.m. Live music with The Two of Us**, Sombra Antigua Winery, 430 La Viña Road, Chamberino, N.M. No cover. Call 915-241-4349.

**6 p.m. Music in the Park featuring Jazz Unlimited**, Young Park, 1905 E. Nevada Ave. Free. Visit [www.las-cruces.org](http://www.las-cruces.org).

**7 p.m. Music Night with Denise Marie and Marcel Koster**, Black Box Theatre, 430 N. Main St. From the Netherlands, duo Denise Marie and Marcel Koster play original Americana, blues and Euro-swing; guitar, accordion, percussion and harmony vocals. Cost \$10. Call 523-1223.



**Folk duo Denise Marie and Marcel Koster, from the Netherlands, will perform at 7 p.m. Saturday, Aug. 30, at the Black Box Theatre, 430 N. Main St., playing original Americana, blues and Euro-swing.**

## MON. 9/1

**Noon to 6 p.m. Harvest Wine Festival**, Southern New Mexico State Fairgrounds, 12125 Robert Larson Blvd. Featuring more than 10 New Mexico wineries along with live music and entertainment, arts, crafts and food vendors and more. Tickets are \$20 at the gate, \$15 advance, and include a souvenir wine glass and sample tickets. Call 522-1232.

## TUE. 9/2

**1 to 3:30 p.m. High School Art Workshops**, My Place Jewell, 132-B Wyatt Drive. Drawing, design and painting will be included and students may start any Tuesday. Classes taught by Wayne Carl Huber, prize-winning artist and educator. Cost \$40 or four consecutive Tuesdays. For materials list and details, call 647-5684.

**4 to 8 p.m. Tuesday Farmers Market**, Tractor Supply Co., 1440 W. Picacho Ave. This is a true farmers market with produce and food as the primary items, along with some arts and crafts. Free. Call 993-6521.

**5 to 6 p.m. Belly Dance Club**, My Place Jewell, 140-A Wyatt Drive. Join one of the longest-running dance groups in the area. Open to ages 11 and older. Great low-impact exercise. Cost \$2 per lesson. Call 639-1616.

**6:30 to 9:30 p.m. Argentine Tango de Las Cruces**, 2251 Calle de Santiago, Mesilla. Daniel Haverporth will teach a class from 6:30 to 7:15 p.m., dances from 7:15 to 9:30 p.m. Cost \$5, NMSU students free with ID. Call 620-0377.

**6:30 P.M. Every Other Tuesday with Border Avenue Band**, Rio Grande Theatre, 211 N. Main St. Every Other Tuesday concert series presents an evening of honkytonk and rock 'n' roll with Border Avenue Band. The EOT series offers a free venue for local performers to showcase their talents and promote upcoming performances at other venues. Free. Call 523-6403.

## WED. 9/3

**8:30 a.m. to 1 p.m. Farmers & Crafts Market of Las Cruces**, Main Street Downtown. Wide variety of arts and crafts, food, fresh produce, unique fine art, pet adoptions and more. Free. Visit [www.fcmlc.org](http://www.fcmlc.org).

**9 a.m. to noon, Mountain View Market Co-op Farm volunteer days**, Mountain View Market Farm, 2653 Snow Road. Interested in organic farming and local food production? Want to find out more about vermiculture, composting, laying hens, season extension and crop planning in our region? Come and volunteer at the Mountain View Market Farm in Mesilla. Free. Call 523-0436 for directions.

**1 to 3:30 p.m. Figure-drawing and painting**, My Place Jewell, 132-B Wyatt Drive. Open studio drawing with or without instruction. Cost \$40 for four weeks. Call Wayne Huber for details at 647-5684.

**8 to 10 p.m. Open mic**, Q's Steak, Pasta and Brewhouse, 1300 Avenida de Mesilla. No cover. Call 571-4350.

## Playbill

### LAST CHANCE

#### The Full Monty

Las Cruces Community Theatre  
331 N. Main St.  
Tickets \$11 to \$14  
523-1200  
8 p.m. Friday and Saturday  
2 p.m. Sunday  
Through Sunday, Aug. 31

### OPENING

#### Rocket Man

Black Box Theatre  
430 N. Main St.  
Tickets \$10 to \$12  
523-1223  
8 p.m. Friday and Saturday  
2:30 p.m. Sundays, Sept. 7 and 14  
Opens Friday, Aug. 29

## THU. 9/4

**1 to 3:30 p.m. Intermediate to Advanced Painting**, My Place Jewell, 132-B Wyatt Drive. Watercolor, acrylic and water-soluble oil painting classes taught by art educator Wayne Carl Huber. Open enrollment starting any Thursday. Cost \$50 for four two and a half hour sessions. Call 647-5684.

**5 to 6 p.m. Belly Dance Club**, My Place Jewell, 132-B Wyatt Drive. Join one of the longest-running dance groups in the area. Open to ages 11 and older. Great low-impact exercise. Cost \$2 per lesson. Call 639-1616.

**8 to 11 p.m. Live music with Tiffany Christopher**, High Desert Brewing Co., 1201 W. Hadley Ave. No cover. Call 525-6752.

**9 p.m. Live Music with Chris Baker**, Pecan Grill & Brewery, 500 S. Telshor Blvd. No cover. Call 521-1099.

## FRI. 9/5

**5 to 8 p.m. Open Mic**, New Mexico State University Barnes & Noble, University Avenue and Jordan Road. Poetry and musicians alternate. Organized by David Rodriguez. Free. Call 646-4431.

**7 p.m. Live music with Chris Baker**, Amaro Winery, 402 S. Melendres St. No cover. Call 527-5310.

**7 p.m. Howling Coyote Coffeehouse and Open Mic**, Center for Spiritual Living, 575 N. Main St. The "granddaddy" of open mics in Las Cruces is open to acoustic musicians, poets, storytellers and singer-songwriters. Artist sign-up begins at 6:30 p.m. and performances begin at 7 p.m. Free. Call 525-9333.

**9 p.m. Live Music with Dan Lambert**, Pecan Grill & Brewery, 500 S. Telshor Blvd. No cover. Call 521-1099.

## SAT. 9/6

**6:30 a.m. to 4 p.m. Big Daddy's Flea Market**, 5580 Bataan Memorial East. Indoor and outdoor vendors on 20 acres. A wide variety of items will be available. Call 382-9404.

**8:30 a.m. to 1 p.m. Farmers & Crafts Market of Las Cruces**, Main Street Downtown. Wide variety of arts and crafts, food, fresh produce, unique fine art, pet adoptions and more. Free. Visit [www.fcmlc.org](http://www.fcmlc.org).

**9 a.m. to noon, Mountain View Market Co-op Farm volunteer days**, Mountain View Market Farm, 2653 Snow Road. Interested in organic farming and local food production? Want to find out more about vermiculture, composting, laying hens, season extension and crop planning in our region? Come and volunteer at the Mountain View Market Farm in Mesilla. Free. Call 523-0436 for directions.

**10:30 a.m. Storytellers of Las Cruces**, COAS Bookstores, 1101 S. Solano Drive and 317 S. Main St. This week, Sarah Addison and Sharlene Wittern will be the storytellers at the Downtown location and Sonya Weiner will be the storyteller at the Solano location. COAS will give coupons for free books to all children who attend. Free. Call 524-8471.



# Galleries & Openings

## OPENING

**NMSU UNIVERSITY ART GALLERY** presents "Off the Wall," an exhibition inspired by the minimal wall drawings and sculptures of Sol Le Witt. This two-part exhibition will both trace the history of Le Witt's relationship with New Mexico State University, as well as show the extent of his influence on a new generation of artists who use the surface of the wall as their canvas.

In addition to the work of Le Witt, "Off the Wall" features the work of Allie Rex, Judith Braun, Christie Blizard and Nathan Green – four contemporary artists from across the country who've traded traditional supportive mediums such as the canvas, panel and paper for the challenge of working directly on the wall.

"Off the Wall" opens with an installation reception at 5 p.m. Friday, Aug. 29, and will remain on display through Sept. 11, on which date the "Off the Wall Banner Project" official opening reception will take place at 5 p.m.

NMSU University Art Gallery is located inside D.W. Williams Hall, at the intersection of University Avenue and Solano Drive. Gallery hours are 9 a.m. to 5 p.m. Monday through Saturday. For more information, call 646-2545.

**CUTTER GALLERY** presents "The Newest Chapter," a collection of work from Linda Gendall representing two years of concentration in her studio on a body of new work focusing on light, color and the interplay between the two in the natural world. The exhibit opens with a reception from 5 to 7 p.m. Thursday, Sept. 4, and will remain on display through Thursday, Sept. 25.

Cutter Gallery is located at 2640 El Paseo Road. Gallery hours are 10 a.m. to 5 p.m. Tuesday through Friday and 10 a.m. to 3 p.m. Saturday. For more information, call 541-0658.

## LAST CHANCE

**TOMBAUGH GALLERY** presents "Southwestern Landscapes and Cloudscapes" by pastel artist Robert Blagg, a painter and New Mexico resident since 1942. The exhibit will remain on display through Friday, Aug. 29.

Tombaugh Gallery is located inside Unitarian Universalist Church, 2000 S. Solano Drive. Gallery hours are 10 a.m. to 2 p.m. Wednesday through Friday and by appointment. For more information, call 522-7281.



"The Newest Chapter," a collection of new work from artist Linda Gendall, including "Rock Ola," above, opens Thursday, Sept. 4, at Cutter Gallery, 2640 El Paseo Road.

**AA STUDIOS** presents "Implied Energy: The Songs and Sagas Series," an exhibit of new paintings by Deborah Welch influenced by books and music. The gallery will also feature works by gallery owner Roy van der Aa. The exhibit will be on display through Aug. 30.

Aa Studios is located 2645 Doña Ana Road. Gallery hours are by appointment only. For more information or to schedule an appointment, call 520-8752.

**WEST END ART DEPOT** presents its second annual show of art created from recycled materials, "RE\*Show RE\*Mix," featuring work from more than 15 artists from southern New Mexico who have fashioned new art objects from old, used items, removing them from the waste stream and giving a fresh perspective on what and how we consume. The exhibit will remain on display through Saturday, Aug. 30.

West End Art Depot is located at 401 N. Mesilla St. Gallery hours are 4 to 8 p.m. Thursday and Friday, noon to 4 p.m. Saturday, noon to 3 p.m. Sunday and by appointment. For more information, call 312-9892 or visit [www.we-ad.org](http://www.we-ad.org).

**UNSETTLED GALLERY** presents two exhibits to kick off its fall season, Jean Reese Wilkey's "Beyond the Veil" in the east gallery and Nolan Winkler's "Home Base +" in the west gallery. The exhibits will remain on display through Saturday, Aug. 30.

Unsettled Gallery is located at 905 N. Mesquite St. Gallery hours are 10 a.m. to 5 p.m. Wednesday through Friday, 10 a.m. to 4 p.m. Saturday and by appointment. For more information, call 635-2285 or visit [www.unsettledgallery.com](http://www.unsettledgallery.com).

**ROKOKO GALLERY** presents "Leg Work," featuring the works of Diane Stowe, Erin Stapleton and Cecil Vigil. The exhibit will remain on display through Sunday, Aug. 31.

Rokoko Gallery is located at 1785 Avenida de Mercado, in Mesilla. Gallery hours are noon to 5 p.m. Friday through Sunday. For more information call 405-8877.

**MAS ART** presents "The Forest for the Trees," a collection of the work of painter Jamila Hull. The will remain on display through the end of August.

Mas Art is located at 126 S. Main St. Gallery hours are 9 a.m. to 5:30 p.m. Monday through Friday and 9 a.m. to 2 p.m. Saturday. For more information, call 526-9113 or visit [www.masartllc.com](http://www.masartllc.com).

**NOPALITO'S GALERÍA** presents the fourth annual "From the HeART" show, a collection of paintings by the students of Irma Lee, an art educator who works from her home studio. The exhibit showcases students' abstract works as well as a black-and-white study in color value and a special collection celebrating the new Organ Mountains-Desert Peaks National Monument. The exhibit will remain on display through Sunday, Aug. 31.

Nopalito's Galería is located at 326 S. Mesquite St. Gallery hours are 4 to 7 p.m. Friday and noon to 5 p.m. Saturday and Sunday. For more information, visit [www.nopalitosgaleria.com](http://www.nopalitosgaleria.com).

**EL PASO ELECTRIC GALLERY** presents a juried show of the work of members of the Las Cruces Arts Association including watercolor, acrylic, fiber, oil, glass, pottery, jewelry, sculpture and more. The exhibit will remain on display through the end of August.

El Paso Electric Gallery is located off the lobby of the Rio Grande Theatre, 211 N. Main St. Gallery hours are 9 a.m. to 5 p.m. Monday through Friday. For more information, call 523-6403.

**MAIN STREET GALLERY** presents Sue Feinsod's exhibit "My Traveling Brush – A Journey into Color," a retrospective of her work. The exhibit will remain on display through the end of August.

Main Street Gallery is located at 311 N. Main St. Gallery hours are 10 a.m. to 5 p.m. Tuesday through Friday and 9:30 a.m. to 1:30 p.m. Saturday. For more information, call 647-0508.

**MESQUITE ART GALLERY** presents "Parsimony," an exhibit of affordably priced artwork selected by gallery owner Mel Stone. The exhibit will remain on display through the end of August.

Mesquite Art Gallery is located at 340 N. Mesquite St. Gallery hours are 11 a.m. to 5 p.m. Thursday and Friday and 2 to 5 p.m. Saturday. For more information, call 541-1126.

**QUILLIN-STEPHENS GALLERY** presents photographer Mark Heying as August's guest artist. Heying creates images of peace, harmony and balance with human, natural and abstract subjects. The exhibit will remain on display through the end of August.

Quillin-Stephens Gallery is located at 317 N. Main St. For gallery hours and more information, call 312-1064.

## ONGOING

**NEW MEXICO FARM & RANCH HERITAGE MUSEUM** presents "Bonnie Mandoe's New Mexico – Land and Landscapes," featuring works including everything from cows and cabbages to cotton gins – even a hermit's cave.

The exhibit will remain on display through Nov. 30.

The New Mexico Farm & Ranch Heritage Museum also presents "The Color of Pie Town," featuring the iconic photographs of Russell Lee, and "The Cowboy Way: Drawings by Robert 'Shoofly' Shufelt," both on long-

term display.

The New Mexico Farm & Ranch Heritage Museum is located at 4100 Dripping Springs Road. Hours are 9 a.m. to 5 p.m. Monday through Saturday and noon to 5 p.m. Sunday. For more information, call 522-4100.

**LULU FINE ART GALLERY** presents its debut exhibition, "Romancing the Possibilities," featuring original drawings, paintings and photographs from six area artists: Jonathan Boldt, Imelda Chacon, Janette Jones, Cassandra Lockwood, Coy Lowther and Luis Navarro. The exhibit will remain on display through the end of September.

LuLu Fine Art Gallery is located inside LuLu Elements for Living, 1800 Avenida de Mesilla. Gallery hours are 10 a.m. to 6 p.m. Monday through Saturday and 11 a.m. to 6 p.m. Sunday.

For more information, call 523-4747.

**ART OBSCURA GALLERY** presents "Liminal Space: Oneirataxia," a solo exhibit of the paintings of Deret Roberts featuring oil paintings derived from the inability to distinguish between dream and reality, known as oneirataxia. The exhibit will remain on display through Sunday, Sept. 7.

Art Obscura Gallery is located at 3206 Harrelson St. Gallery hours are 10 a.m. to 7 p.m. Thursday through Saturday and 11 a.m. to 4 p.m. Sunday. For more information, call 494-7256.

**LAS CRUCES MUSEUM OF ART** presents "Art from Science," an exhibit of digital imagery by Leigh Anne Langwell and Patrick Nagatani revealing innovative and novel ways to blend art with science. The exhibit will remain on display through Saturday, Oct. 11.

The Las Cruces Museum of Art is located at 491 N. Main St. Gallery hours are 9 a.m. to 5 p.m. Tuesday through Saturday. For more information, call 541-2137.

# Mark Medoff

## "Far From Finished"

### Celebrity Fundraiser

September 6th, 2014 • NMSU Center For The Arts  
Mark & Stephanie Medoff Theatre • 8:00 p.m.

to benefit the



MARK  
MEDOFF  
LECTURE SERIES  
at New Mexico State University

Celebrity Master of Ceremonies  
**Jeffrey Tambor**

Some of Our Special Celebrity Guests



Richard  
Dreyfuss



Chris  
McDonald

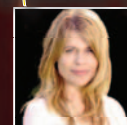

Linda  
Hamilton



Jesse  
Plemons

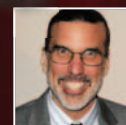

Don  
Foster

Tickets to the event are \$50-\$100 and can be purchased through the NMSU Pan Am Ticket Office: (575) 646-1420 and Ticketmaster: [www.ticketmaster.com](http://www.ticketmaster.com), or call (800) 745-3000. For more information call (575) 646-6149.



# Sunday funday

PHOTOS BY ZAK HANSEN



Carrie Telles serves up a ladle of Gerry's Salsa during SalsaFest! 2014 Sunday, Aug. 24.



Marco Guerrero of Radio la Chusma takes a trombone solo during the El Paso outfit's performance at SalsaFest! Sunday on Main Street Downtown.



SalsaFest! participants "Fuego Verde": Matthew Minton, Rebecca Cruz, Angie Cruz, Angie Alvarado, Johnny Cruz and Anthony Alvarado

Las Cruces ska band The Casual Fridays performed for hundreds at Music in the Park Sunday, Aug. 24, at Young Park.



Music in the Park attendees are encouraged to dance by Oliver Charity of The Liars, right, during the band's Sunday evening performance.



## NMFRHM continues Culture Series in Sept.

By **Craig T. Massey**  
For the Las Cruces Bulletin

There's a lot of history tucked away in the rugged beauty of the country's newest national monument.

For the New Mexico Farm & Ranch Heritage Museum's next Culture Series presentation, Las Cruces David Soules will talk about a number of the cultural and historical features within the Organ Mountains-Desert Peaks National Monument. The presentation is at 7 p.m. Thursday, Sept. 11, in the museum's theater. Admission is a suggested donation of \$2.

"Google Earth" will set the stage for aerial views of the Butterfield Trail and other historical sites within the monument boundaries. Soules' presentation will cover caves that once housed prehistoric fauna, petroglyphs and bedrock mortars from various Native American periods, the Bartlett-Conde Survey, Billy the Kid's hideout at Outlaw Rock, Civilian Conservation Corps work projects and World War II-era aerial targets. There also will be current and historical photos of many of these features.

Soules is a lifelong resident of Las Cruces, and is a product of the local school system, from grade school through graduate school. His childhood was enriched by picnics at Chavez Cave in the Robledo Mountains and La Cueva at the base of the Organs, along with self-styled cookouts and campouts in the arroyos of his backyard.

As a youth, Soules raised steers purchased from ranches near Lookout Mountain and Dripping Springs, and delivered newspapers by horseback to pay for their feed. He hiked and camped in the Doña Ana and Organ Mountains as a Boy Scout, followed by extensive hiking, hunting and camping in the Uvas and Potrillo mountains as a teenager and young adult.

Over the past few years, Soules has developed an interest in the unique historic and cultural features within the Organ Mountains-Desert Peaks National Monument. He is an engineer at White Sands Missile Range, and is a member of numerous conservation organizations.

The New Mexico Farm & Ranch Heritage Museum is located at 4100 Dripping Springs Road. Hours are 9 a.m. to 5 p.m. Monday through Saturday and noon to 5 p.m. Sunday. Admission is \$5 for adults, \$3 for senior citizens 60 and older, \$2 for children 5 to 17 and free for children younger than 4, military veterans and museum members.

For more information, call 522-4100.



The work of Las Cruces artist Bonnie Mandoe, including "Cotton Gins with Hollyhocks," remains on display at the New Mexico Farm & Ranch Heritage Museum through Nov. 30.

# LC museums host classes, openings

By **Barbara Chamberlin**  
For the Las Cruces Bulletin

September brings a special evening event at the Las Cruces Railroad Museum, new exhibits at Las Cruces city museums and plant-and garden-themed talks and workshops.

At 5:30 p.m. Thursday, Sept. 18, join the Foundation for Las Cruces Museums and the Las Cruces Green Chamber of Commerce at an evening reception to celebrate new artwork at the Las Cruces Railroad Museum. An anonymous donor commissioned the work by local artist Stephen Hansen. Hansen is well known nationally for his whimsical, three-dimensional artwork that often provides a playful look at everyday scenes. The evening reception will be a formal "ribbon-cutting" for the artwork, as well as a chance to meet and mingle with the artist and museum guests. It is free and open to the public.

Earlier in the month, the Branigan Cultural Center reopens Friday, Sept. 5, with a three-part exhibit in the renovated Shannon Gallery. Artist Robert Mullenix shares his new mixed-media series "blown," which reflects a dual interest in photography and painting. Brooklyn artist Rachel B. Abrams offers her work "Distorted Senses of Proportion," which includes sculptural installations and mixed-media drawings and collages which focus on how ecosystems and life cycles are affected by climate change, overpopulation and invasive species. Striking photos and color composites of several plants are included in "J.W. Fike's Photographic Survey of the Wild Edible Botanicals of the North American Continent: Plates in which the Edible Parts of the Specimen have been Illustrated in Color." Fike will lead visitors through his art, philosophy and technique in a special discussion at the Friday opening. All three exhibits run through the end of September.

In conjunction with these exhibits, as well as "Art from Science" at the Las Cruces Museum of Art, city museums are offering several special talks and classes. At noon Saturday, Sept. 13, museum educators are offering a cyanotype leaf printing workshop at the Branigan. Cyanotypes employ basic chemistry to reproduce an image using UV rays. These reproductions were first used by engineers to create blueprints and have since been drawn into science, art and engineering applications. The program is free and open to the public.

At 10 a.m. Saturday, Sept. 20, arborist Les Finley will address "Right tree, Right place, Right way" in the classroom at the Las Cruces Museum of Nature & Science. In this workshop, gardeners can learn how, where and when to plant native and desert-adapted trees, followed by a desert willow seedling giveaway. Gardening activities will continue at 11 a.m. in the courtyard of the Branigan Cultural Center.

At noon Saturday, Sept. 27, learn about "Edible Plants in the Chihuahuan Desert" at Branigan Cultural Center.



"Dandelion," part of "J.W. Fike's Photographic Survey of the Wild Edible Botanicals of the North American Continent: Plates in which the Edible Parts of the Specimen have been Illustrated in Color" opening Friday, Sept. 5, at Branigan Cultural Center.

If you have an interest in supporting the educational efforts of our museums, consider becoming a member of the foundation. The Foundation for Las Cruces Museums is a nonprofit organization of individuals who choose to support the museums with financial and volunteer contributions. To join the FLCM or get more on events at all museums, visit <http://foundationlcm.com> or [facebook.com/foundationlcmuseums](https://www.facebook.com/foundationlcmuseums).

The Las Cruces Museum of Art, Branigan Cultural Center and the Museum of Nature & Science are open from 9 a.m. to 4:30 p.m. Tuesday through Saturday, and are all located on the north end of Main Street Downtown. The Las Cruces Railroad Museum is open from 9 a.m. to 4:30 p.m. Thursday through Saturday, and is located at 351 N. Mesilla St., at the intersection with Las Cruces Avenue. Admission at all city museums is always free.

Barbara Chamberlin is the communications chair for the Foundation for Las Cruces Museums. She can be reached at [info@foundationlcm.com](mailto:info@foundationlcm.com).

**AUTHENTIC MEXICAN FOOD**  
AND STEAKS FROM THE  
**OLDEST CHILE JOINT**  
IN  
**NEW MEXICO.**

EST. 1939

**75<sup>TH</sup> ANNIVERSARY**

**LA POSTA DE MESILLA**

Located on the Plaza in Historic Old Mesilla  
575-524-3524 • [laposta-de-mesilla.com](http://laposta-de-mesilla.com)  
Open 7 Days a Week 11 a.m.  
Breakfast 8 a.m. - 11 a.m. Saturday and Sunday

**LET'S ALL GO TO THE MOVIES!**

ONLY SHOWING DURING THE FILM FESTIVAL!



**CONEY ISLAND: DREAMS FOR SALE**

**6 P.M. THURSDAY, SEPT. 4**  
**2 P.M. SATURDAY, SEPT. 6**

Coney Island, the once magnificent "Playground of the World" has survived many battles, but now faces its greatest enemy: corporate greed. "Coney Island: Dreams for Sale" brings to light the complex political struggles that are happening in Coney Island behind closed doors.

**WHITE SANDS INTERNATIONAL FILM FESTIVAL** [WWW.WSIF.COM](http://WWW.WSIF.COM)  
522-1232

SINGLE  
TICKET ONLY  
**\$6.00!**



# AtTheMovies

## 'Sin City' sequel Dullsville

Review by **Zak Hansen**  
Las Cruces Bulletin

"Sin City: A Dame to Kill For" is little more than a return to co-director Frank Miller's particular brand of pimple-faced prepubescent neo-noir, all beatings and bullets and bare breasts strung together with hackneyed hard-boiled dialogue and rendered in the first film's trademark black-and-white chiaroscuro but with less impressive results. It manages to squander a largely talented cast and, makes an hour and a half of gut-splattering comic book violence and kinky sex boring as all get out.

In "Just Another Saturday Night," Mickey Rourke returns in prosthetics as the maniac Marv to exact gory revenge on a quartet of frat boys dousing hobos with petrol. It's short, stupid and seems unfinished.

The second and fourth tales, "The Long Bad Night Part I and II," respectively, are the film's highlight, but even that isn't saying much. Joseph Gordon-Levitt, as a quick-talking gambler engaged in a game of high – very high – stakes poker with the evil Sen. Rourke

(Powers Boothe, sufficiently menacing), is the movie's greatest asset, but after his turns in two of the best neo-noir films of the last decade – the high-school whodunit "Brick" and 2012's time-travel tale "Looper" – watching him chew through this dialogue is simply painful. The vignette features two cameos, one of which – Lady Gaga – seems no more than a desperate grasp at contemporary relevance by hoisting up a star who is already fading. The segment's other guest – Christopher Lloyd as a morphine-addled back-alley doctor – is great for all two minutes he's on screen.

The film's titular tale, "A Dame to Kill For," takes place years before the events of the first film's "The Big Fat Kill," filling the shoes of Dwight McCarthy with Josh Brolin, who is blandly tough as can be. Working as a private dick, Dwight is roped back in to the life of old-flame Ava Lord (a constantly nude, red-lipped and vacant Eva Green), who abandoned our hero for a rich tycoon. The story, especially damning as the film's centerpiece, is obvious, repellent and boring throughout, even chock full of explicit sex and violence.

The film's final segment, "Nancy's Last Dance," reacquaints us with Nancy Callahan (a writhing Jessica Alba), still dealing with the suicide of her protector John Hartigan (Bruce Willis), who appears as a Christmas Carol-style ghost to dispense life advice, and working her way up to avenging his death.

Miller's perpetually pubescent universe is populated only by the most hard-boiled clichés, harkening from a time when men were men – thick-necked men with bulging veins and thick cigars, thick like their necks, chomped down in their square jaws, unafraid to handle their qualms with their fists even, or especially, when their quarrel is with a broad with a fiery yap – and women were women – dancing on tables and wearing next-to-nothing, existing solely for the pleasure of those thick-necked men as trophies and prizes.

In a recent Playboy interview, Miller, who looks more and more like he's either a character in his own works or is actually melting, claimed "there has been a crisis of masculinity in modern times, and the 1940s-style gentleman needs to make a comeback – the sort of man who opens the door for women and compliments them and does things for them." He goes on to cite biological im-

perative, then blames Rod Stewart's "You're in my Heart" for the man-crisis.

It's a moot point to call Miller's career deeply and staunchly rooted in a bygone and hyper-masculine, misogynistic time, but for god's sake, it's 2014 – are we really rooting for protagonists who sleep with their female charges seconds after giving them some chin music right on the kisser?



**Film Review**

"Sin City: A Dame to Kill For" is cut-rate neo-noir trash, full of sex and violence but lacking any fun.

**Grade D**

**SIN CITY:  
A DAME TO KILL FOR**  
Rated: R  
Running Time: 102 minutes  
Starring: Mickey Rourke,  
Josh Brolin  
Director: Frank Miller,  
Robert Rodriguez

## From 'Ilo Ilo' to 'A Long Way Down'

Review by **Jeff Berg**  
For the Las Cruces Bulletin

Heartfelt but also using a story that is a bit overused, "Ilo Ilo" takes place in Singapore in 1997.

It is during a real financial crisis that took place in Asia during that time, and Jiale, a 9-year-old hooligan and somewhat spoiled brat, is the focus of the story.

His parents are both struggling financially and emotionally. His mother, Leng, works at a large shipping conglomerate and seemingly spends her work days preparing layoff letters and presenting them to her unfortunate co-

workers. His father, Teck, is in over his head at work and when he loses his "real" job, he takes employment as a security guard. This leaves little time for supervising the out-of-control Jiale, and thus enters Theresa, or Terry, as housekeeper and nanny to Jiale.

She is a Filipino and out of place and out of money, unable to make ends meet at home, where she has family of her own to tend to. Leng relieves Terry of her passport almost immediately, thus trapping her in what might be an untenable situation. There are also language, cultural and religious issues to overcome as well.

Jiale repeatedly acts out while in Terry's charge, often forcing her into embarrassing or compromising situations. However, Terry is not without resources of her own and eventually her version of tough love starts to make a difference.

Things continue to spiral downhill for Jiale's parents, who become more and more involved in trying to pay the bills, allowing for a slow and hard-to-

detect relationship to form between Terry and Jiale.

"Ilo Ilo" is based on the experiences of the director, Andrew Chen, and won an award at the Cannes Film Festival for best debut feature.

Chen's work is not without fault. Sometimes the situations seem a bit too pat, and I personally didn't like this film as much as two other recent movies, "The Maid" and "The Amazing Catfish," with similar plots

The film carries well and is strong in terms of casting and situations. I found myself at times feeling empathy galore for Leng, Teck and, of course, for Terry, who must deal with all of the family dynamics without empathy or support for her own.

"Ilo Ilo" is a good film, but not a great one. It does cover real life, but perhaps does so just a little too slowly.

"A Long Way Down" doesn't have to fall too much further to become a comedy of minimal interest. A great concept on first glance, the final product doesn't carry too well in reality.

It is New Year's Eve and, by accident, four lost souls end up atop one of London's tallest buildings, each contemplating suicide.

Martin (Pierce Brosnan) is a disgraced television personality; JJ (played by "Breaking Bad" alum Aaron Paul) is an egocentric musician who tells everyone he is dying of cancer when he is not; Jess (Imogen Poots) is a flighty, loudmouthed young woman; and Maureen (Toni Collette) is a lonely single mother of a developmentally disabled son.

Unbeknownst to our characters, they have picked the most popular day and place to commit suicide.

With that in mind, they make a pact to not do anything rash until Valentine's Day. From there, the story, narrated by Brosnan focuses on each of their stories.

Always the news hound, Martin leaks the story of their pact and meeting to the media and the four become an overnight sensation.

What could have been a fun and interesting comedy is rendered mostly dull by typecasting and keeping any possible fresh material from entering in. "A Long Way Down" tries hard but fails to please.



**FILM REVIEW**

"Ilo Ilo" begins Friday, Aug. 29, at the Fountain Theatre. "A Long Way Down" opens Friday, Sept. 5.

**GRADE B+/C-**





# AtTheMovies

## Picking the Flicks

Movie information from [www.rottentomatoes.com](http://www.rottentomatoes.com). Movie reel based on a 5-point scale.

**Teenage Mutant Ninja Turtles**  
 Rated: PG-13  
**Plot Overview:** Four mutated turtles rise from the sewers to save New York and defeat Shredder and the Foot Clan.  
**Starring:** Megan Fox, Will Arnett  
**Director:** Jonathan Liebesman



**The Hundred-Foot Journey**  
 Rated: PG  
**Plot Overview:** An Indian family opens a restaurant down the street from a French restaurant run by a chilly chef.  
**Starring:** Helen Mirren, Om Puri  
**Director:** Lasse Hallström



**When the Game Stands Tall**  
 Rated: PG  
**Plot Overview:** The story the De La Salle High School Spartans and their 151-game winning streak.  
**Starring:** Jim Caviezel, Alexander Ludwig  
**Director:** Thomas Carter



**If I Stay**  
 Rated: PG-13  
**Plot Overview:** A girl in a coma has an out-of-body experience and must decide whether or not to wake.  
**Starring:** Chloe Grace Moretz, Mireille Enos  
**Director:** R.J. Cutler



**Guardians of the Galaxy**  
 Rated: PG-13  
**Plot Overview:** A band of interstellar outlaws become the galaxy's last chance at survival.  
**Starring:** Chris Pratt, Zoe Saldana  
**Director:** James Gunn



**The Giver**  
 Rated: PG-13  
**Plot Overview:** In a utopian community without pain, suffering or choice, a young man is given a chance to experience the "real" world.  
**Starring:** Brenton Thwaites, Jeff Bridges  
**Director:** Phillip Noyce



**The Expendables 3**  
 Rated: R  
**Plot Overview:** The team reassembles to take down an Expendables co-founder turned notorious weapons dealer.  
**Starring:** Sylvester Stallone, Jason Statham  
**Director:** Patrick Hughes



**Into the Storm**  
 Rated: PG-13  
**Plot Overview:** A storm touches down in Silverton, documented by storm chasers and civilians alike.  
**Starring:** Richard Armitage, Sarah Wayne Callies  
**Director:** Steven Quale



**Lucy**  
 Rated: R  
**Plot Overview:** A woman is dosed with a drug that allows her to use more than the normal 10 percent of her brain capacity, making her a superhuman.  
**Starring:** Scarlett Johansson, Morgan Freeman  
**Director:** Luc Besson



**Sin City: A Dame to Kill For**  
 Rated: R  
**Plot Overview:** Sin City's most hard-boiled citizens cross paths with a few of its more reviled inhabitants.  
**Starring:** Mickey Rourke, Jessica Alba  
**Directors:** Frank Miller, Robert Rodriguez



**Let's Be Cops**  
 Rated: R  
**Plot Overview:** Two friends dress as police officers for a party, but get caught up with the mob and crooked cops.  
**Starring:** Jake Johnson, Damon Wayans Jr.  
**Director:** Luke Greenfield



**The November Man**  
 Rated: R  
**Plot Overview:** An ex-CIA operative is brought back for one more mission, pitted against his former protégé.  
**Starring:** Pierce Brosnan, Luke Bracey  
**Director:** Roger Donaldson



**As Above, So Below**  
 Rated: R  
**Plot Overview:** A team of explorers enter the Paris catacombs and uncover a dark secret.  
**Starring:** Perdita Weeks, Ben Feldman  
**Director:** John Erick Dowdle



**Ghostbusters 30th Anniversary**  
 Rated: PG  
**Plot Overview:** When New York City is overrun by spirits, three parapsychologists set up shop as a ghost-removal service.  
**Starring:** Dan Akroyd, Bill Murray  
**Director:** Ivan Reitman



**OPENS FRIDAY, AUG. 29**

**OPENS FRIDAY, AUG. 29**

## New on DVD Tuesday, Sept. 2

**Draft Day**

Rated: PG-13  
 Genre: Drama  
**Starring:** Kevin Costner, Jennifer Garner  
**Director:** Ivan Reitman

**Night Moves**

Rated: R  
 Genre: Drama, suspense  
**Starring:** Jesse Eisenberg, Dakota Fanning  
**Director:** Kelly Reichardt

**Moms' Night Out**

Rated: PG  
 Genre: Comedy  
**Starring:** Sarah Drew, Trace Adkins  
**Directors:** Andrew Irwin, Jon Erwin

**They Came Together**

Rated: R  
 Genre: Comedy, romance  
**Starring:** Amy Poehler, Paul Rudd  
**Director:** David Wain

## Top-grossing Aug. 22-24

- |                                                                        |                                                                          |
|------------------------------------------------------------------------|--------------------------------------------------------------------------|
| <b>1</b> <b>Guardians of the Galaxy</b> (Week No. 4)<br>\$17,202,212   | <b>6</b> <b>The Expendables 3</b> (Week No. 2)<br>\$6,485,385            |
| <b>2</b> <b>Teenage Mutant Ninja Turtles</b> (Week No. 3) \$16,725,447 | <b>7</b> <b>The Giver</b> (Week No. 2)<br>\$6,434,240                    |
| <b>3</b> <b>If I Stay</b> (Week No. 1)<br>\$15,679,190                 | <b>8</b> <b>Sin City: A Dame to Kill For</b> (Week No. 1)<br>\$6,317,683 |
| <b>4</b> <b>Let's Be Cops</b> (Week No. 2)<br>\$10,810,533             | <b>9</b> <b>The Hundred-Foot Journey</b> (Week No. 3)<br>\$5,339,006     |
| <b>5</b> <b>When the Game Stands Tall</b> (Week No. 1)<br>\$8,381,509  | <b>10</b> <b>Into the Storm</b> (Week No. 3)<br>\$3,803,309              |

|                                                                                                                                                                     |                                                                                                                                                                                                     |                                                                                                                                                                       |                                                                                                                                                                                                |
|---------------------------------------------------------------------------------------------------------------------------------------------------------------------|-----------------------------------------------------------------------------------------------------------------------------------------------------------------------------------------------------|-----------------------------------------------------------------------------------------------------------------------------------------------------------------------|------------------------------------------------------------------------------------------------------------------------------------------------------------------------------------------------|
|  <p>SHOW TIMES GOOD FRI. 08/29 THRU THUR. 09/04</p> <p>LIKE US ON facebook</p> |                                                                                                                                                                                                     | <p>STARTING FRI 09/05:</p> <h3>THE IDENTICAL</h3> <p>Opera &amp; Ballet IN CARMA</p> <p>SWAN LAKE<br/>SUN. 9/21 12:00PM<br/>TUES. 9/23 7:00PM<br/>TICKETS \$15.00</p> |                                                                                                                                                                                                |
| <p><b>EXPENDABLES 3</b><br/>DAILY 12:25 3:15 6:15 9:10 (PG13)</p>                                                                                                   | <p><b>INTO THE STORM</b><br/>DAILY 12:10 2:40 5:00 7:30 10:00 (PG13)</p>                                                                                                                            | <p>REGISTER AT ALLENTHEATRESINC.COM FOR EMAIL INFO AND SPECIALS</p> <p><b>TELISHOR 12</b><br/>2811 TELISHOR BLVD.</p>                                                 | <p>PLEASE BE COURTEOUS TO YOUR FOLLOW PATRONS. TURN OFF YOUR CELL BEFORE ENTERING THE AUDITORIUM.</p>                                                                                          |
| <p><b>LET'S BE COPS</b><br/>DAILY 12:05 2:30 4:55 7:20 9:45 (R)</p>                                                                                                 | <p><b>if i stay</b><br/>DAILY 11:40 2:10 4:45 7:20 9:50 (PG13)<br/>NO PASS OR DISCOUNT</p>                                                                                                          | <p><b>LET'S BE COPS</b><br/>DAILY 2:30 5:00 7:30 10:00 SAT-SUN (12:00) (R)</p>                                                                                        | <p><b>HERCULES</b><br/>SHOWING IN 2D<br/>DAILY 2:45 5:10 7:35 10:00 SAT-SUN (12:20) (PG13)</p>                                                                                                 |
| <p><b>GUARDIANS OF THE GALAXY</b><br/>SHOWING IN 3D<br/>DAILY 11:30 2:00 7:00 \$2 UPCHARGE<br/>NO PASS OF ANY KIND<br/>SHOWING IN 2D<br/>DAILY 4:30 9:30 (PG13)</p> | <p><b>TEENAGE MUTANT NINJA TURTLES</b><br/>SHOWING IN DOLBY ATMOS<br/>SHOWING IN 3D<br/>DAILY 11:30 2:00 7:00 \$2 UPCHARGE<br/>NO PASS OF ANY KIND<br/>SHOWING IN 2D<br/>DAILY 4:30 9:30 (PG13)</p> | <p><b>if i stay</b><br/>DAILY 2:00 4:35 7:10 10:00 SAT-SUN (11:30) (PG13)<br/>NO PASS OR DISCOUNT</p>                                                                 | <p><b>NOVEMBER MAN</b><br/>DAILY 2:30 5:00 7:30 10:00 SAT-SUN (12:00) (R)<br/>NO PASS OR DISCOUNT</p>                                                                                          |
| <p><b>LUCY</b><br/>DAILY 12:00 2:35 5:00 7:20 9:40 (R)</p>                                                                                                          | <p><b>THE GIVER</b><br/>DAILY 11:45 2:15 4:45 7:15 9:45 (PG13)<br/>NO PASS OR DISCOUNT</p>                                                                                                          | <p><b>AS ABOVE SO BELOW</b><br/>DAILY 3:25 6:15 9:15 SAT-SUN (12:25) (R)<br/>NO PASS OR DISCOUNT</p>                                                                  | <p><b>GUARDIANS OF THE GALAXY</b><br/>SHOWING IN 3D<br/>DAILY 9:00 SAT-SUN (11:30) (PG13)<br/>\$2 UPCHARGE<br/>NO PASS OF ANY KIND<br/>SHOWING IN 2D<br/>DAILY 2:30 6:05 (PG13)</p>            |
| <p><b>THE HUNDRED-FOOT JOURNEY</b><br/>DAILY 12:30 3:30 6:20 9:15 (PG)</p>                                                                                          | <p><b>SIN CITY: A DAME TO KILL FOR</b><br/>SHOWING IN 3D<br/>DAILY 11:50 2:20 7:20 \$2 UPCHARGE<br/>NO PASS OF ANY KIND<br/>SHOWING IN 2D<br/>DAILY 4:50 9:50 (R)<br/>NO PASS OR DISCOUNT</p>       | <p><b>WHEN THE GAME STANDS TALL</b><br/>DAILY 3:30 6:20 9:15 SAT-SUN (12:30) (PG)<br/>NO PASS OR DISCOUNT</p>                                                         | <p><b>30TH ANNIVERSARY</b><br/>DAILY 2:00 4:35 7:10 10:00 SAT-SUN (11:30) (PG)<br/>NO PASS OR DISCOUNT</p>                                                                                     |
| <p><b>VIDEO 4</b><br/>1005 S. EL PASEO<br/>ALL SEATS ALL TIMES \$3.00</p>                                                                                           | <p><b>HUMP DAY Film Club</b><br/>EVERY WEDNESDAY AT 2:00 &amp; 7:00 ALL SEATS \$5.00</p>                                                                                                            | <p><b>VENUS IN FUR</b></p>                                                                                                                                            | <p>BRING THIS COUPON TO THE VIDEO 4 AND SEE THE MOVIE OF YOUR CHOICE FOR ONLY \$1.00/PER PERSON GOOD FOR UP TO 5 PEOPLE WED. &amp; THURS ONLY!!</p> <p><b>VIDEO 4</b><br/>1005 S. EL PASEO</p> |



## Preventing the stings of summer

### Mosquito season is upon us – are you prepared to combat it?

By **David Salcido**  
Las Cruces Bulletin

The much anticipated monsoon rains are finally working their magic on the deserts of Doña Ana County, but with all the happy vegetation and color comes an inevitable scourge.

Yes, it is officially mosquito season and that means the battle is on to lessen the sting whenever and wherever possible.

Unfortunately, many of the tricks we thought to be effective are turning out to be erroneous under rigorous testing. For instance, did you know that a study conducted by the University of Florida, Institute of Food and Agricultural Sciences, found that commercial bug zappers are a waste of money? In fact, the study found that bug zappers actually make things worse by attracting more mosquitoes into your yard.

The sad truth is, while the UV light is lethal to a wide range of insects, mosquitoes and other biting insects are more attracted to the carbon dioxide exhaled by people and pets. They see and are attracted to the light, but the minute they detect the carbon dioxide, they change course and zero in on that odor instead. Of course, as redneck entertainment goes, there aren't many sources that can supply as many hours of mindless pleasure and maybe that's enough to take one's mind off the stinging swarm.

For those not as easily amused, however, the search continues. For instance, a study by the University of Georgia found that citronella candles are really no more effective than regular candles, because it is the emission of carbon dioxide that attracts mosquitoes away from people. Lining the patio with tiki torches works whether you're using citronella or not, but there will still be a high percentage of people bitten.

The only thing that really works is a campfire or pit fire that emits a lot of smoke, but who wants to smell like smoked sausage all night?

Then there's DEET, which many people swear by, but should be used with extreme caution. Developed by the U.S. military in the 1940s, this powerful chemical is absorbed into the skin and will repel mosquitoes, but the side effects can cause problems for some people. Rash, swelling, itching and eye irritation are just a few of the



One of summer's nastiest byproducts, the common mosquito can make any outdoor event miserable without the proper precautions.

problems that can arise. The American Academy of Pediatrics recommends that repellents used on children contain no more than 10 percent DEET. Those DEET-soaked wristbands, on the other hand, don't work at all, according to experts.

Finally, according to a study by Texas A&M University, ultrasonic repellents such as sonic key chains and the sonic iPhone app are completely useless. Mosquitoes are attracted to carbon dioxide, period. High pitched sounds will not deter them from their meals, though they may give your dog something to howl about.

So, what does that leave us with? All across the board experts agree that wearing loose, full clothing – long-sleeved shirts and long pants – is the best protection when outdoors. They do recommend, however, to avoid wearing heavy, dark clothing in warm weather, because mosquitoes are attracted to warm bodies.

The Old Farmer's Almanac has its list of natural mosquito deterrents, which include burning sage or rosemary on the barbecue grill, rubbing the skin with baby oil, eating lots of garlic and/or eating and rubbing cider vinegar onto the skin. Chances are pretty good, however, that you'll repel far more than mosquitoes.

Or, you could just try planting natural mosquito repellents such as basil, lemongrass, rosemary, catnip, garlic, marigolds or tansies. Growing these plants in small pots around your patio or deck has proven to work to a

large degree, though you are always going to find yourself fending off those pesky rogue stingers.

Remember, too, that standing water is a breeding ground. It's just common sense to make sure that wheelbarrows, buckets, pots, cans or any other container is dumped out after a rain. Check your rain gutters, too. While you're at it, keep your shrubs and trees well trimmed and grasses short. Mosquitoes love to wait out the heat of the day in low-lying brush or vegetation. Get rid of it and they won't have a place to hang out.

For ornamental ponds, bird baths or any other water feature that is



Though enormous fun to some, bug zappers won't keep blood suckers at bay, no matter how high you turn the settings.

impractical to drain, Bti mosquito dunks are still among the best ways to kill mosquito larvae without harming fish, aquatic plants, pets or even humans.

In the end, all experts agree that when it comes to fighting mosquitoes, it really comes down to common sense. Prevention is the best deterrent and not exposing oneself to potentially harmful situations can cut down on risks.

If, however, you insist on having your nudist barbecue in your lush green back yard in the middle of mosquito season, be prepared for battle and have lots of calamine lotion on hand to soothe the inevitable itches that may occur.

*David Salcido can be reached at 680-1845 or david@lascrucesbulletin.com.*



Experts suggest kicking the bucket, or any other container with standing water, to prevent mosquito larvae from proliferating.



# Garden Calendar

## RHIZOME SALE

The Mesilla Valley Iris Society will hold its annual Iris Rhizome sale at the Mesilla Valley Mall, 700 S. Telshor Blvd, from 8 a.m. to 6 p.m. Saturday and Sunday, Sept. 6 and 7. Supplies are limited, so first come, first served. For more information, call 523-6612.

## NATIVE PLANT SOCIETY MEETING

The Native Plant Society of New Mexico will hold its monthly meeting from 7 to 9 p.m. Wednesday, Sept. 10, in the conference room of the social center at the University Terrace Good Samaritan Village, 3011 Buena Vida Circle. Master Gardener Sylvia Hacker will be the guest lecturer, presenting "Pollinators Under Pressure." For more information, call 523-8413.

## PROJECT DISCOVERY CELEBRATES CHILE

An evening of music, dance and conversation about one of New Mexico's state vegetables, the chile pepper, will take place at 7:30 p.m. Friday, Sept. 19, at Atkinson Recital Hall on the New Mexico State University campus. Chile Pepper Institute Director Paul Bosland will talk to KRWG's Fred Martino about the secrets of creating hotter chile peppers, followed by an audience Q&A. Other events scheduled for the evening include performances by NMSU DanceSport and NMSU Dance as well as a premiere performance by Frank "Pancho" Romero's Salseros Nuevos Mexicanos. Tickets are

\$15 general admission, \$10 NMSU employees/retirees and \$5 NMSU students and children under 18. For more information, call 646-1420.



The Mesilla Valley's hottest cash crop will be celebrated during the inaugural Project Discovery presentation, Friday, Sept. 19.

## HAVE A BEAUTIFUL GARDEN?

The Las Cruces Tour of Gardens committee has begun its search for local gardens for the 2015 garden tour. If you have a garden to share, this is your chance to show it off. If you know of a beautiful garden that might be a contender, send us an address, the owner's name and contact information (if you know it). For more information, call 680-7749.

## GARDEN HOTLINE

The Doña Ana County Agricultural Extension office maintains a hotline for county residents to answer questions and solve problems related to home gardening, including trees, lawns, shrubs, native plants, weeds and insects. The hotline is staffed by a trained Master Gardener every Tuesday and Friday from 9 a.m. to noon. For more information, call 525-6649.

# And the builders are ... Fall Home Tour announces participants

The Las Cruces Home Builders Association has announced the builders who will participate in the Living in Las Cruces Home Tour, scheduled for Saturdays and Sundays, Oct. 4-5 and 11-12. The purpose of the show is to provide builders, remodelers, landscapers and swimming pool contractors with an opportunity to display their best work to the public and to promote the local residential building industry.

As with the Spring Showcase of Homes, the Living in Las Cruces Home Tour will feature a Realtor tour and a builder tour during the week, as well as a twilight tour Saturday, Oct. 11, to highlight each home's unique lighting.

Participating in this year's showcase will be Artesan Construction LLC; Enchanted Desert Homes LLC; G.L.

Green & Associates; Hakes Brothers Construction; Luxe Homes & Interiors; Spirit View Homes; TNM Building & Development; Veloz Homes; ViCa One, Inc. and Wasser & Wasser Inc.

This widely advertised event is expected to draw more than 8,000 people from all over the country. According to the LCHBA website, public surveys indicate that typical attendees have a mean family income of \$76,135, and are middle-aged or senior couples. Demographically, 72 percent of home tour attendees live in Las Cruces, 10 percent are from the rest of New Mexico and 18 percent are scattered across the remainder of the nation.

For more information on the Living in Las Cruces Home Tour, visit [www.lchba.com](http://www.lchba.com).



**2014 NM STATE SOCCER**

**HOUSTON BAPTIST VS INCARNATE WORD**

**FRI., AUG. 29 • 4 P.M.**  
KIDS 12 AND UNDER FREE

**SUN., AUG. 31 • 1 P.M.**  
KIDS 12 AND UNDER FREE

Get in to Soccer as well as Women's Volleyball, Women's Basketball, Baseball and Softball with the **Aggie Country Pass for only \$140**. On sale NOW!  
CALL 575-646-1420 FOR TICKET INFORMATION **AGGIEUP**

**"We're leading the way in Alzheimer's & Dementia"**

Alzheimer's and Dementia are our business. Our only business.

**Arbors of Del Rey**  
Assisted Living Community & Respite Care

15 loving years providing a holistic approach dedicated solely to this special population

**Drop in or call to schedule a visit • 575-382-5200**  
3731 Del Rey Boulevard • Las Cruces, NM 88012  
[www.vistaliving.com](http://www.vistaliving.com)



# Digs!

[digz] origin: American Slang. n. residence, lodging, home, apartment, office or workplace. As in: They just moved into their new digs.

Your Weekly Real Estate Update by **HouseHunt**



**4752 Salado Creek St**

- MLS#1400479 • 2316 SQFT
- 4 Bed • Corner Lot with
- 2.5 Bath • Large Back yard
- Built in 2008

**ELIAS "ELI" ELIZALDEZ 575-915-2999**  
 Eli@ExitHorizons.com  
 EXIT Realty Horizons • 575-532-5678



**5056 Emerald St \$124,999**

- MLIS# • 2Baths
- 1401222 • 1342 Sqft.
- 3 Bedroom • Lot 8712 Sqft.

**ELIAS "ELI" ELIZALDEZ 575-915-2999**  
 Eli@ExitHorizons.com  
 EXIT Realty Horizons • 575-532-5678



**4290 Playa Lane Fairacres, NM**

- MLS#1401881 • 1120 Sqft
- 3 Bed • 1.23 Acre Lot
- 1 Bath • Horses allowed

**ELIAS "ELI" ELIZALDEZ 575-915-2999**  
 Eli@ExitHorizons.com  
 EXIT Realty Horizons • 575-532-5678



**11820 Starfly Road \$250,000**

- MLS#1402207 • 2392 Sqft
- Built in 2007 • Horses allowed
- 4 Bedrooms and Great
- 1.75 Bathrooms Mountain Views

**ELIAS "ELI" ELIZALDEZ 575-915-2999**  
 Eli@ExitHorizons.com  
 EXIT Realty Horizons • 575-532-5678



**329 MIRANDA \$995/MO**

- 3 bed / 2 bath
- 1500 sqft
- Fully renovated
- Open Fireplace
- 1 car Garage
- Deck
- Refrigerated AC
- Tankless Waterheater
- Hardwood Floors
- Build for Mayor Arthur Kelso in 1925
- Included in National Register of Historical Homes

**ANGELA POTTER 575-312-1593**  
 www.ForRentInLasCruces.com  
 Trust Properties / FRILC LLC • 1300 El Paseo #250  
 We have a large variety of rentals. Call me with what you're looking for.



**5043 Shadow Mountain Rd. \$995 per/mo**

Three bedroom, two bath home in Shadow Run Subdivision. Kitchen appliances included, fireplace, two car garage, covered patio and park like back yard. Well maintained home and move-in ready. Very close to NMSU, I-25, medical, restaurants and entertainment.

**SHARON HARTFORD 575-639-0222**  
 RE/MAX CLASSIC REALTY • 575-524-8788



**5500 BIG SKY \$224,000**

- 5BR/3BA/2 Car Garage
- 2518 Sq.Ft.
- 1.35 acre lot
- Mature Landscaping
- Open Floor Plan
- Blinds & Tile throughout
- 8X14 Steel Morgan Storage Unit

**DIVELIA "D. I." BABBAY, GRI, E-PRO**  
**575-635-3663**  
 EXIT Realty Horizons • 575-532-5678

**AVAILABLE NOW!**



**3901 Sonoma Springs Unit#1016 \$850/Mo**

2BD / 2BA • 968 Sqft.

**CENTURY 21 HAGGERTY Co.**  
**575-523-7551**



**1595 HOT PEPPERS RD \$189,900**

- 1586 Sq. Ft. Home with 2 bedrooms 1 bath
- 9.2 Acres of land
- Includes 24x30 workshop/garage
- 21x16 metal storage building
- Horse stalls
- Large dog/goat pen
- All appliances convey
- Additional 9.3 Acres available for \$65,000

**SANDRA ESPIRITU 575-312-2969**  
 Enchanted Sun Realty • 575-532-5406  
 www.EnchantedSunRealty.com



**3854 VIA DEL VALLE \$189,000**

- 3 BR, 2 BA • 1879 sq. ft.
- Volume ceilings
- Granite countertops
- Two tone paint
- Decorative Nichos
- Covered porch and patio
- Fully landscaped

**RAQUEL MACIAS 575-636-7404**  
 Enchanted Sun Realty • 575-532-5406  
 www.EnchantedSunRealty.com



**5010 DUNN \$149,000**

- 4 BR, 1.5 BA • 1824 Sq. Ft.
- Newer Roof (11)
- New furnace (13)
- New stucco all around (14)
- Plenty of Vegetation
- Terracotta tile

**PATRICA ROMERO 575-496-3713**  
 Enchanted Sun Realty • 575-532-5406  
 www.EnchantedSunRealty.com

**POOL!**



**1917 SEDONA HILLS \$289,500**

- 3 BR, 2 BA, 1942 Sq. Ft.
- Beautiful Kitchen open to Living and Tiled Nook
- 3-way Fireplace in Living Area
- Great size Master with private entrance to backyard
- In-ground Pool with water feature

**CRYSTAL CHAVEZ 575-642-8440**  
 Enchanted Sun Realty • 575-532-5406  
 www.EnchantedSunRealty.com



# Relief funding granted to border dioceses

Catholic Extension announced Monday, Aug. 18, that it is providing \$175,000 in emergency relief funding to six border dioceses: Las Cruces, Laredo, Tucson, Brownsville, El Paso and San Bernardino.

“We feel we have a moral responsibility to help the dioceses that are exhausting their resources on this monumental humanitarian crisis,” said Father Jack Wall, president of Catholic Extension. “No federal government funding has been received. In this vacuum, Catholic Extension is called to step up to support these heroic people at work in the dioceses. They are demonstrating love and outreach to the strangers who have shown up at their door.”

Catholic Extension’s reach continues to expand due to growing need for essential resources. In under-resourced dioceses all along the United States-Mexico border, thousands of Catholics

live in communities that lack basic city support services and infrastructure. In fact, among the six dioceses supported through this initiative along or near the Mexican border, there are 4.3 million Catholics – many of whom live well below poverty compared to other dioceses in the country.

In addition to these difficulties, the current international crises unfolding on the U.S. border is estimated to bring approximately 90,000 unaccompanied children into the U.S. in 2014, mostly from Central American countries. This will put a heavy strain on personnel, volunteers and social services that respond to the large numbers and needs of this population.

By providing the funding necessary for much-needed resources, Catholic Extension is a critical partner to these Catholic dioceses whose mission is to empower individuals and families to have faith, hope and opportunity.

## New pastor installed



Bishop Jim Gonia of the Rocky Mountain Synod of the Evangelical Lutheran Church in America (ELCA) installed into ministry Pastor Jared Carson and Laura Carson, Associate in Ministry at Peace Lutheran Church Sunday, Aug. 10. Local ELCA clergy, ecumenical and interfaith partners from Southern New Mexico and the El Paso area participated in the service.

## Sales help OCC efforts



Volunteers from the University Methodist Church took advantage of the back to school sales to purchase school supplies for Operation Christmas Child (OCC) boxes. A project of international Christian relief and evangelism organization Samaritan’s Purse, OCC uses the gift-filled shoe boxes to demonstrate God’s love in a tangible way to millions of needy children worldwide.

# Church Listings

## Upcoming Events

### THE BIBLE AND SEXUALITY

The Rev. Dalene Fuller Rogers will present a three-part series exploring human sexuality and relationships from a biblical perspective – with a particular focus on Hebrew and Christian biblical passages that have been used to condemn same-sex relationships – from 4 to 5:15 p.m. Thursdays, Sept. 4 and 11, at Peace Lutheran Church, 1701 E. Missouri Ave. The purpose of the study group is to gain an understanding of scripture in light of current biblical historical, cultural and social data. Participants are asked to bring with them a New Revised Standard Version translation of the Bible. For more information, call 522-7119, Ext. 13.

### RABBI PAUL CITRIN RETURNS

Temple Beth El, 3980 Sonoma Springs Ave., will host Rabbi Paul Citrin as he speaks about his recently published book “Ten Sheaves” at 2 p.m. Sunday, Sept. 7. The book is a collection of sermons, articles and public addresses written and delivered by Rabbi Citrin over four decades of his rabbinate. A book signing will follow the talk and copies will be available for purchase. Refreshments will be served and donations are gratefully appreciated. For more information, call 676-3211.

### CHRISTIANITY EXPLORED

Emmanuel Lutheran Church, 4675 Bataan Memorial West, is sponsoring a course called “Introduction to Christianity and Confessional Lutheranism” that will explore the Christian faith and the historic teachings of the Lutheran Church at 9 a.m. Sundays beginning Sept. 7, and 6 p.m. Thursdays, beginning Sept. 11. To enroll, or for more information, call 636-4988.

### FREE FAITH FORMATION CLASSES

Holy Cross Roman Catholic Church, 1327 N. Miranda

St., has begun free registration for faith formation classes for all ages and grade levels, to include sacramental preparation studies, beginning Sunday, Sept. 7. Interested families can register online at [www.holycrosslascruces.org](http://www.holycrosslascruces.org), or visit the parish offices from 8 a.m. to 5 p.m. Monday through Thursday and 8 a.m. to 1 p.m. Friday. For more information, call 523-0167 or email [joey@holycrosslascruces.org](mailto:joey@holycrosslascruces.org).

### WORLD DAY OF PRAYER

Unity of Las Cruces, 125 Wyatt Drive, will participate in the annual Unity World Day of Prayer with silent prayer and reading names submitted for prayer, from 11 a.m. to 2 p.m. Thursday, Sept. 11. Prayer lists can be brought to the church on the day of prayer, or earlier. Feel free to come at any time and stay as long as schedules permit. All affiliations welcome. For more information, call 523-5592 or visit [www.unityoflascruces.org](http://www.unityoflascruces.org).

### THAT MAN IS YOU

The Basilica of San Albino, on the Mesilla Plaza, will host an interactive men’s program focused on the development of men in the modern world from 6:45 to 8:30 a.m. Saturday, Sept. 13. Called “That Man Is You!” it combines research from science with the teachings of the Catholic faith and the wisdom of the saints to develop the vision of authentic men capable of transforming themselves, their families and greater society. For more information, contact [info@thatmanisyou.org](mailto:info@thatmanisyou.org).



**FAMILY  
COUNSELING  
ASSOCIATES**

Diane Ferrales, LMFT  
575-642-7390  
Se Habla Español

650 MONTANA SUITE E, LAS CRUCES, NM 88001

**Accepting new clients of all ages for individual, family and couple’s counseling.**

Accepting most insurances including the following: Aetna, New Mexico Health Connections, UHC, BCBSNM, CIGNA, Tricare and Centennial Care Medicaid.

“All Things are Possible.”

**Franciscan Festival of Fine Arts**  
August 30th and 31st, 2014

**San Francisco de Asis**  
by Art Pérez

**80 Artists, Live Music & Food  
Beer & Wine, Silent Auction & Raffle**

**SATURDAY:**  
10 a.m. - 5 p.m. • Artist Display  
10 a.m. - 8 p.m. • Beer/Wine Garden & Enchiladas

**SUNDAY:**  
10 a.m. - 5 p.m.

**Holy Cross Retreat Center  
600 Holy Cross Rd. • Mesilla Park, NM  
4889 South Main on GPS  
[www.fransiscanfestival.org](http://www.fransiscanfestival.org)**



# Worship Services

## Anglican



**ST. MARY'S ANGLICAN**  
The Historical Stone Church with Traditional Values

Sunday - 9 a.m. Holy Communion  
10:15 a.m. Adult/Child Bible Studies

Tuesday - 10 a.m. Bible Study  
Rev. James Patterson, Rector  
Rev. James Reeves, Vicar

7975 Doña Ana Rd., Las Cruces  
on the left at the curve  
523-2740 or 525-0062

## Baha'i Faith

**The Baha'i Information & Reading Center**  
All faiths welcome

Interspiritual Devotional Sundays 10:30 to 11 a.m.

Adult Spiritual Discussion 11 a.m. to Noon

World Religions Intro Class Tuesday, 6 p.m.

"All the prophets of God proclaim the same Faith"

525 E. Lohman  
575.522.0467

## Baptist



**FIRST BAPTIST CHURCH**  
LAS CRUCES, NM

**SUNDAY**  
Bible Study 9 & 10:45 am  
Morning Worship 9 & 10:45 am  
University of Life 6 pm

**WEDNESDAY**  
Intercessory Prayer 5:45 pm  
Encounter: Corporate Prayer and Worship 6:30 pm

CHILD CARE AVAILABLE

106 South Miranda  
Downtown Las Cruces  
524-3691  
www.fbclasruces.com

## Catholic - Independent

**Holy Family American National Catholic Church**  
A Catholic Community Where All Are Welcome

Service Times  
Mass  
Saturday 5:30 pm  
Sunday 10:30 am  
Morning Prayer Tue.-Fri. 9 am  
Evening Payer Tue.-Fri. 5:15 pm

Clergy: Frs. Jim Lehman, Louie Amezcaga & Peter Sanchez  
575-644-5025  
702 Parker Road • Las Cruces, NM 88005  
www.holyfamilyancc.com

## Catholic - Roman



**THE ROMAN CATHOLIC DIOCESE OF LAS CRUCES**

VIEW ALL LISTINGS OF CATHOLIC CHURCHES ON OUR WEBSITE

WWW.DIOCESEOFLASCRUCES.ORG

## Christian

**First Church of Christ, Scientist**

Sunday: Service & Sunday School 10 a.m.

Wednesday: Testimonies 7 p.m.

All are WELCOME!

325 West Mountain Ave.  
Las Cruces, NM  
575-523-5063

## The NEW One Way Life Center

Ministers Ralph & Norma Molina

Engl. Worship Sun. 11 a.m.

Bible Study Wed. 7 p.m.

916 Chaparro  
Las Cruces  
575-233-2413

Full Gospel • Christ Centered  
Everyone Welcome

Interested in being on our worship services page? Call 524-8061 for details.

## Disciples of Christ



**First Christian Church**  
(Disciples of Christ)

An open community, now also affiliated with the United Church of Christ

1809 El Paseo  
524-3245

Sunday Worship 10:15 a.m.  
Sunday School 9:00 a.m.  
Nursery Provided

## Episcopal



**ST. ANDREW'S EPISCOPAL CHURCH**

"Digging deep wells so others may drink."

Rector: The Rev. Canon Scott A. Ruthven

**Weekday Services**  
Tuesday - 9:30 AM - Morning Prayer  
Thursday - Noon - Holy Eucharist

**Sunday Services**  
8:30 AM - Rite 1  
10:30 AM - Rite 2

518 N. Alameda Blvd.  
526-6333  
www.SaintAndrewsLC.org



**St. James' Episcopal Church**

Biblically Orthodox  
Traditional Anglican Worship

Sunday: 8 a.m. & 10:30 a.m.  
Wednesday: 10 a.m.

Sunday School - 10:15 a.m.  
Nursery - 10:30 a.m.  
Fellowship after each Service  
Bible Study Groups - Weekly

www.saintjameslc.com

102 St. James Ave. • 526-2389  
1 Blk. off University @ S. Main

## Jewish

**TEMPLE BETH-EL OF LAS CRUCES**

OURS IS A DIVERSE AND GROWING JEWISH COMMUNITY

FRIDAY SERVICES VARY, PLEASE CHECK OUR WEBSITE FOR THIS WEEK'S TIME

SHABBAT MORNING SERVICES AT 10:15 AM

WWW.TBELC.ORG  
3980 SONOMA SPRINGS AVE.  
575-524-3380

RABBI LAWRENCE P. KAROL  
MEMBER OF UNION FOR REFORM JUDAISM

## Lutheran

**TRINITY LUTHERAN CHURCH - ELCA**

2900 Elks Drive, LC  
575.523.4232

**Sun. Worship 9:00 am**  
Children's Summer Hour  
Crafts & Storytelling after Sunday Worship

Vacation Bible School July 7-11, 9am - Noon  
www.trinitylutheranlc.org

All are welcome!

## Messianic



**ETZ CHAYIM**  
TRAIL OF LIFE MESSIANIC CONGREGATION

**What does it mean to be MESSIANIC?**

Join us at  
134 S. Main St. (Griggs & Main)  
at 4:30pm Saturday Afternoons  
to discover what a Messianic lifestyle is all about and what it could mean for you.  
Everyone is welcome!  
For more information call 866-874-7250

## Methodist



**Morning Star**  
United Methodist Church  
Where mercy triumphs over judgement.

521-3770  
2941 Morning Star Dr. at Roadrunner Pkwy

Blended Worship - 8:15 a.m.  
Contemporary Worship - 9:45 a.m.  
Traditional Worship - 11:15 a.m.

Please call for information about our Ministries, Sunday Schools and Small Groups or visit our web site: www.morningstarumc.org

**Rev. Travis Bennett**



**ST. PAUL'S UNITED METHODIST CHURCH**  
Transforming the World from the Heart of Las Cruces

225 W. Griggs Ave.  
Downtown on the corner of Alameda & Griggs • 526-6689 for information

Rev. Eduardo Rivera, Senior Pastor

Traditional Worship 8:15 a.m.  
Unplugged Contemporary Worship 9:30 a.m.  
Traditional Worship 10:45 a.m.

www.lasrucesmethodistchurch.com

## UNIVERSITY UNITED METHODIST CHURCH

Pastor: Randall W. Partin

Sunday Worship Services:  
Traditional: 8:30 a.m.  
Informal: 11:00 a.m.  
Classes for All: 9:45 a.m.

2000 S. Locust  
(575) 522-8220  
www.uumclasruces.org

Bright Beginnings  
Childcare & Preschool 522-3261

## El Calvario United Methodist Church

Wed.: Bible Study 7 p.m.

Sunday:  
Sunday School 10 a.m.  
Bilingual Worship 11 a.m.

Where everyone is welcome.  
Donde todos son bienvenidos.

elcalvarioumc@hotmail.com

Pastor Nema LeCuyer



300 N. Campo • 524-1230

"Changing the world, one person at a time."  
"Cambiando el mundo una persona a la vez."

## New Thought



**Center for Spiritual Living™**  
In the Heart of Las Cruces

A Science of Mind Center

**Service on Sunday 10:30-11:30 am**

Guest Speaker:  
**August 31st Reverend Gale Stewart**

575 North Main St.  
Las Cruces, NM 88001  
www.csllasruces.org  
575-523-4847



**WELLSPRING CHURCH**

An Inclusive New Thought Community

140 Taylor Rd - 524-2375

Sunday Celebration 11:00 AM  
Men's and Women's Discussion Groups 9:30 AM

Rev. Sam Ritchey - 647-2560  
wellspringnow.com  
wellspringnow.blogspot.com

facebook

## Non Denominational

**Southern New Mexico Church of God**

Sabbath Services  
Interactive Bible Study  
Saturdays 1 p.m.  
1701 E. Missouri

Hear us Sunday mornings 8 a.m. on 1450 AM KOBE

See us Sunday mornings 10:30 a.m. on Comcast Cable Channel 98

We observe all of God's Holy Days and accept Jesus Christ as our savior.

650-7359

Confidential private counseling also available.

## Calvary Chapel Three Crosses

Simply Teaching the Bible Simply

Service Times  
Sun 9 & 11 am  
Wed 6:30 pm

4301 Bataan Memorial W. Hwy 70  
Las Cruces, NM 88012  
505-358-4046

Find Hope  
Find Truth

www.calvarychapelthreecrosses.com  
Watch Live or Archived teaching videos  
http://new.livestream.com/accounts/5421822/cc3c

## Pentecostal



**River of Life**

SCHEDULE OF SERVICES  
SUNDAY SCHOOL AT 10AM  
SUNDAY MORNING WORSHIP SERVICE AT 11AM  
WEDNESDAY BIBLE STUDY AT 7PM

1880 N. SOLANO  
LAS CRUCES, NM 88001  
575-405-4269

www.riveroflifeupc.org

## Presbyterian



**FIRST PRESBYTERIAN CHURCH**

Sunday School 9 a.m.  
Sunday Worship 10:30 a.m.

Iglesia del Pueblo  
Spanish Services  
Sunday 9:30 a.m.

200 E. Boutz Road, Las Cruces  
www.firstpreslc.com  
(575) 526-5559

## Unity



**unity**  
of Las Cruces

"A positive path for spiritual living"

Sunday Celebration ..... 10:30 am  
Children's Activity ..... 10:30 am

"Practical Christianity in action"

Rev. Terry Lund  
125 Wyatt Drive  
575-523-5592  
www.UnityofLasCruces.org

THE LAS CRUCES  
**Bulletin**  
welcomes submissions of local church events and activities.



# Healthy Happenings



## ALZHEIMER'S ASSOCIATION

The Alzheimer's Association New Mexico Chapter has the following support group meetings each month:

- 11:30 a.m. Thursdays at Sunset Grill, 1274 Golf Club Road. For more information, call Jan at 522-7133 or Michael at 382-5200.

- 6 p.m. the second Tuesday of the month at Mountain View Market Co-Op, 1300 El Paseo Road. Respite care available during meeting. For more information, call Tony or Michael at 382-5200.

The Alzheimer's Association New Mexico Chapter has offices at 1121 Mall Drive, Suite C.

For more information, call 800-272-3900

## BREAST CANCER SUPPORT GROUP

The Breast Cancer Support Group of the Community Foundation of Southern New Mexico meets every fourth Saturday of the month from 10 to 11 a.m. at Memorial Medical Center, 2450 S. Telshor Blvd., West Annex Building.

Monthly programs vary, with information related to breast cancer and wellness. Meetings are free, no pre-registration required, and are open to all who have been touched by breast cancer.

For more information, call 524-4373.

## NEEDLE EXCHANGE AVAILABLE

The Families & Youth Inc. Needle Exchange Program, 1190 Foster Road, seeks to reduce HIV and hepatitis C by decreasing the

circulation of unclean syringes and provides free information on services.

The office is open from 9 a.m. to 3 p.m. Monday through Friday. The service is confidential and no appointments are needed.

For more information, call 556-1622.

## GRANDPARENTS SUPPORT GROUP

A Grandparents Raising Grandchildren Support Group is held from 10 a.m. to noon the second Tuesday of the month at Munson Center, 975 S. Mesquite St. Grandparents raising grandchildren on a full-time basis are asked to join.

For more information, call 528-3301.

## LUNCHTIME YOGA

Beginners and experienced alike are invited to a 45-minute yoga class, followed by lunch.

The class is noon to 1 p.m. Wednesdays and Fridays, Downtown Desert Yoga, 303 S. Alameda Blvd.

For more information, call 647-9642.

## YOGA CLASS OFFERED

Certified yoga instructor Olivia Solomon is offering all levels yoga classes at 9 a.m. Tuesdays and Thursdays at Gold Medal Taekwondo, 519 E. Boutz Road, kitty-corner from Las Cruces High School. Bring a yoga mat and any props needed.

For more information, contact 522-5350 or wildyoga@yahoo.com.

## STROKE GROUP FOR SURVIVORS

Stroke survivors and

caregivers share their experiences at support group meetings at 1 p.m. the first Thursday of the month at Munson Senior Center, 975 S. Mesquite St.

For more information, call Larry at 522-2625.

## BRAIN INJURY GROUP MEETS

The Brain Injury Group meets from 10 a.m. to 12:30 p.m. each Friday at the Mesilla Valley Public Housing Authority, 926 S. San Pedro St.

Each meeting features games, movies, artwork, music, books, puzzles, coffee and conversation.

For more information, call Dolores Garcia at 805-1301.

## GRIEF SUPPORT GROUP MEETS

The Southern New Mexico Bereaved Parents Support Group meets 2:30 p.m. the first Tuesday of each month at Mesilla Valley Hospice, 410 Foster Road, in the Grief Center. Parents, grandparents and siblings are invited.

For more information, call Anna Cook at 527-1193.

## ALCOHOLICS ANONYMOUS

If you drink, that's your business. If you want to stop drinking and can't, that's ours.

For more information, call 527-1803.

## CANCER CARE SUPPORT GROUP

A Cancer Care support group meets from 6:30 to 8 p.m. the second Tuesday of each month at University United Methodist Church, 2000 S. Locust St. Cancer survivors, those cur-

rently being treated and anyone in the community whose life has been touched by cancer are invited to attend.

For more information, call 524-3994 or 522-3261.

## OVEREATERS ANONYMOUS

Overeaters Anonymous is a fellowship of individuals who, through shared experience, strength and hope, are recovering from a compulsive relationship to food.

There are four weekly meetings: 7 p.m. Monday at Unity Church of Las Cruces, 125 Wyatt Drive; noon Wednesdays in the library of St. James Episcopal Church, 1102 St. James Ave.; 9:30 a.m. Saturday at Peace Lutheran Church, 1701 E. Missouri Ave.; and 11:30 a.m. Thursday at Center for Spiritual Living, 575 N. Main St.

For more information, call 571-7864 or 647-5684.

## SUICIDE SURVIVORS MEET

This free, peer-led group is open to any adult survivor of suicide.

Facilitated by the Southern New Mexico Suicide Prevention and Survivor Support Coalition, the group meets from 4:30 to 6 p.m. the first and third Monday of the month at the Center for Grief Services, 209 E. Montana Ave.

For more information, call 635-6265 or email margaret.short@lpnt.net.

## TOPS MEETING CHAPTER 219

Take Off Pounds Sensibly Chapter 219 meets from 9:30 to 11 a.m.

Thursdays. This support group assists members in achieving and maintaining healthy weight-loss goals.

For information, call Doris at 524-7461.

## TOPS MEETING CHAPTER 381

Take Off Pounds Sensibly Chapter 381 is open to new members of all ages at its Thursday morning meetings, which start with a private weigh-in from 10 to 10:30 a.m. Weigh-ins are followed by group discussions of weight loss, dietary help and nutrition.

The group meets at Trails West Senior Community Clubhouse, 1450 Avenida de Mesilla, in the main room.

For more information, call 523-6240.

## T'AI CHI CHIH AT MOUNTAINVIEW

T'ai Chi Chih sessions taught by Rose J. Alvarez-Diosdado are from 9 to 10 a.m. Mondays and Tuesdays,

from 5:30 to 6:30 p.m. Mondays and from 10:15 to 11:15 a.m. Tuesdays at MountainView Medical Plaza, 4351 E. Lohman Ave., Suite 404. Classes are free to Senior Circle and Healthy Women members or \$2 for non-members.

Free classes are also available from 11 a.m. to noon Wednesdays at Encantada Park, 1000 Coyote Trail.

For more information, call 312-8320 or email rositaad4@gmail.com.

## TRANSPLANT SUPPORT GROUP

The Southern New Mexico Transplant Support Group (TRIO) meets from 6:30 to 8 p.m. the second Thursday of the month at MountainView Regional Medical Center, 4311 E. Lohman Ave., in the conference room located on the right side at the entrance to the cafeteria. For more information, call Susan at 496-2627.



## ZIA NATURAL GAS COMPANY

**will be closed on  
MONDAY, Sept. 1st  
in observance of  
Labor Day**

As always, Zia personnel are available 24/7 for all natural gas emergencies.  
Call (575) 526-4GAS (4427) if you have a natural gas emergency.



### ZIA NATURAL GAS COMPANY

*New Mexico's Natural Choice*

575-526-4427 • 1-800-453-5546  
3700 W. Picacho Ave • Las Cruces  
www.ziagas.com



# BrainGames



## Word Salsa

Circle these English words and their Spanish equivalents that appear in the grid horizontally, vertically, diagonally and backward. Encierre estas palabras en inglés y sus equivalentes en español que aparecen al revés, horizontal, vertical y diagonalmente.

### FAVORITE TASTES

#### ENGLISH

BASIL  
CAPERS  
CUMIN  
DILL  
LEMON  
MINT  
NUTMEG  
OREGANO  
QUINCE  
ROSEMARY  
SAFFRON  
SHERRY

#### SPANISH

ALBAHACA  
ALCAPARRAS  
COMINO  
ENELDO  
LIMÓN  
MENTA  
NUEZ MOSCADA  
ORÉGANO  
MEMBRILLO  
ROMERO PLANTA  
AZAFRÁN  
JEREZ

©2011 Tony Talarico. Distributed by Tribune Media Services, Inc. 08/01

A Z A F R M E M B R I L L O N  
J Y N Á R F S L C P R S I I Á  
E R Á A C A H A B L A E M O R  
A O N A G E R O P Ó L U Ó R F  
T N J O N I M O C N C R N É A  
N U E Z M O S C A D A O U G Z  
A O R É G E N Á P Z P M T A A  
L A E T N A L P E Q A E M T  
P Q Z Q S H E R R Y R R E O N  
O U N O R F F A S Z R B G Q E  
R I Á R G A N T E C A N I U M  
E N E L D O Ó T D S S Ó N E A  
M C N U E Z N G I C A D A M C  
O E E O N I M L L I M Ó U N L  
R O S E M A R Y L R P M A R Y

## Crossword Puzzles

### Diagramless, 21 x 21

Like a regular crossword but with an added challenge. Sleuths must also create the diagram and figure out where the numbers and black squares go.

- ACROSS**
- 1 "Ladder 49" heroes
  - 8 Relative
  - 15 Campus life
  - 16 Rope
  - 17 Heavenly body related
  - 18 Game segments
  - 19 Lure into a trap
  - 20 Move in the wrong direction
  - 21 Translations of films
  - 29 Consisting of the most snow and rain
  - 30 He is much loved
  - 31 Pack down earth
  - 32 Neck and neck
  - 33 Best mix of black and white?
  - 36 More peaceful
  - 40 No, in Dundee
  - 41 Ed Walsh holds record low for it
  - 42 Infomercials
  - 43 Geological time division
  - 44 1959 John Wayne film, with Bravo
  - 45 Bug killer, now banned
  - 46 Adele Kern and Grace Moore
  - 51 Juxtaposes
  - 55 Black
  - 56 Golf hazard
  - 57 Ruler
  - 59 Stuffed
  - 60 Old home fixers
  - 61 Field event
  - 67 Accurate marksman
  - 74 Native American baby
  - 75 Embodiment
  - 76 One who gets even
  - 77 Turkish tobacco
  - 78 Muscles
  - 79 Small flowers
- DOWN**
- 1 Look at
  - 2 Desktop feature
  - 3 St Louis natives
  - 4 State of bliss
  - 5 Tags or tarsals
  - 6 Dubai ruler
  - 7 Importance
  - 8 Fire go-with
  - 9 Madras princess
  - 10 Concedes
  - 11 "U Can't Touch \_\_\_" MC Hammer
  - 12 Imply
  - 13 Contour
  - 14 Defendant (abbr.)
  - 22 Arm bones
  - 23 Building supports
  - 24 Coax
  - 25 Japanese statesman
  - 26 Whitewalls
  - 27 Take the "midnight train to Georgia"
  - 28 Alcohol compound
  - 33 Growls
  - 34 Cuba Gooding Jr. stars in it
  - 35 Greek fabulist
  - 37 Cravings
  - 38 Disintegrate
  - 39 Blog comments, sometimes
  - 47 Fact finders
  - 48 Over
  - 49 Speech outline
  - 50 Unmoving
  - 51 Fragrant oil
  - 52 Babble
  - 53 Caesar's father
  - 54 A library system
  - 58 Classical or Gothic?
  - 61 Scuffle
  - 62 Enjoy
  - 63 Visible
  - 64 Lots
  - 65 Jumping stick
  - 66 Consumer
  - 68 Gemstone
  - 69 Yugoslavian President
  - 70 Person with outstanding performance
  - 71 Give a deceptive false quality to
  - 72 Skip
  - 73 Iced and green

### ENDEARMENTS

- ACROSS**
- 1 Take off
  - 4 Secret store
  - 9 Tree with a huge trunk
  - 15 Qualified
  - 19 NASA's ISS partner
  - 20 City in Provence
  - 21 Floating fleet
  - 22 Judge
  - 23 Make palatable
  - 25 2nd best
  - 26 Pitcher's rubber
  - 27 Iraq neighbor
  - 28 Baudelaire's "Paris \_\_\_"
  - 30 Zeno's birthplace
  - 32 Lennon's Yoko
  - 33 Cassia plant
  - 35 Fine porcelain
  - 38 Shows up
  - 40 Vexes
  - 44 1964 A.L. Rookie of the Year
  - 46 Says
  - 47 Weight we hate?
  - 49 Deadlocked
  - 50 Starter's starter?
  - 53 In a breezy manner
  - 54 Segal and Leinsdorf
  - 56 O.T. book
  - 59 More modern
  - 61 Shade tree
  - 62 Tableland
  - 63 Pitched abodes
  - 65 Increases in pace
  - 68 Hesitation sounds
  - 69 Wrongly convicted French soldier of the 1890s
  - 71 Way of old Rome
  - 72 King novel
  - 76 Go by bus
  - 77 John Tyler's First Lady
  - 79 Alfonso's queen
  - 80 Coastal resident
  - 82 Knock-out gas
  - 83 Lge. landmass
  - 85 Go team!
  - 87 City on the Adige
  - 88 Compass dir.
  - 89 "\_\_\_ Fideles"
  - 91 Maltreat
  - 94 Some NFL linemen
  - 95 Noun-forming suffix
  - 97 Ratel
- DOWN**
- 100 Callaway's "Big" driver
  - 102 Broadcast talent org.
  - 103 Denver concert site
  - 107 Pollen-bearing organs
  - 109 Nourishes
  - 111 Piggish sound
  - 112 Old Ford model
  - 113 Open some
  - 115 Nervous system disorder
  - 119 Gumshoe's lead
  - 120 Helmut's three
  - 122 Egg creation
  - 125 Tiny dwelling
  - 127 Poetic meadows
  - 128 M. de Balzac
  - 129 Baffled
  - 130 Videos channel
  - 131 Caterwaul
  - 132 Caught red-handed
  - 133 Virgule
  - 134 TV's "Science Guy" Bill
  - 1 Put up a fight
  - 2 Loan shark
  - 3 1998 Olympics city
  - 4 Train unit
  - 5 Javelin trajectories
  - 6 Hoof noise
  - 7 Make sound
  - 8 \_\_\_ Park, CO
  - 9 Author of "National Velvet"
  - 10 Part of ETA
  - 11 Tumor: suff.
  - 12 Summoned
  - 13 Ms. Rogers St. Johns
  - 14 Sultan of Swat
  - 15 Classifieds
  - 16 1959 Peck/Kerr movie
  - 17 Almost a ringer
  - 18 Carve in relief
  - 24 Invalidate
  - 29 Word derived from someone's name
  - 31 Pretentious performer
  - 34 On a plane
  - 36 No-win situation
  - 37 Highest peak
  - 39 Social follower?
  - 41 CXII halved
  - 42 Auction finish?
  - 43 Most timid
  - 45 Garage sale warning
  - 48 Every last one
  - 50 Preserves fodder
  - 51 Groups of seven
  - 52 Golden parachute
  - 55 Tight-knit military unit
  - 57 Learner
  - 58 States strongly
  - 60 Like horror movies
  - 64 Icelandic currency
  - 66 News agcy.
  - 67 Dove's desire
  - 68 Thurman of film fame
  - 70 Scandinavian rug
  - 73 Dispatched
  - 74 International accord
  - 75 Stone-worker's block
  - 78 Windpipe
  - 81 Handles the tiller
  - 84 Workplace safety grp.
  - 85 Capital of Saudi Arabia
  - 86 Priestly vestment
  - 90 Last letter?
  - 92 Ulan-\_\_\_, Russia
  - 93 J. Hancock?
  - 96 To the \_\_\_ degree
  - 98 Put up
  - 99 Popeil company
  - 100 In a blunt manner
  - 101 Dinner pick
  - 104 Supporting pillar
  - 105 Klown on "The Simpsons"
  - 106 Derrick for loading cargo
  - 108 Apia's country
  - 110 Soft drinks
  - 114 "Aurora" fresco painter Guido
  - 116 Muslim unit of weight
  - 117 Designer Schiaparelli
  - 118 Pub potatoes
  - 121 Sm. landmass
  - 123 Online guffaw
  - 124 Afore
  - 126 A likely story!

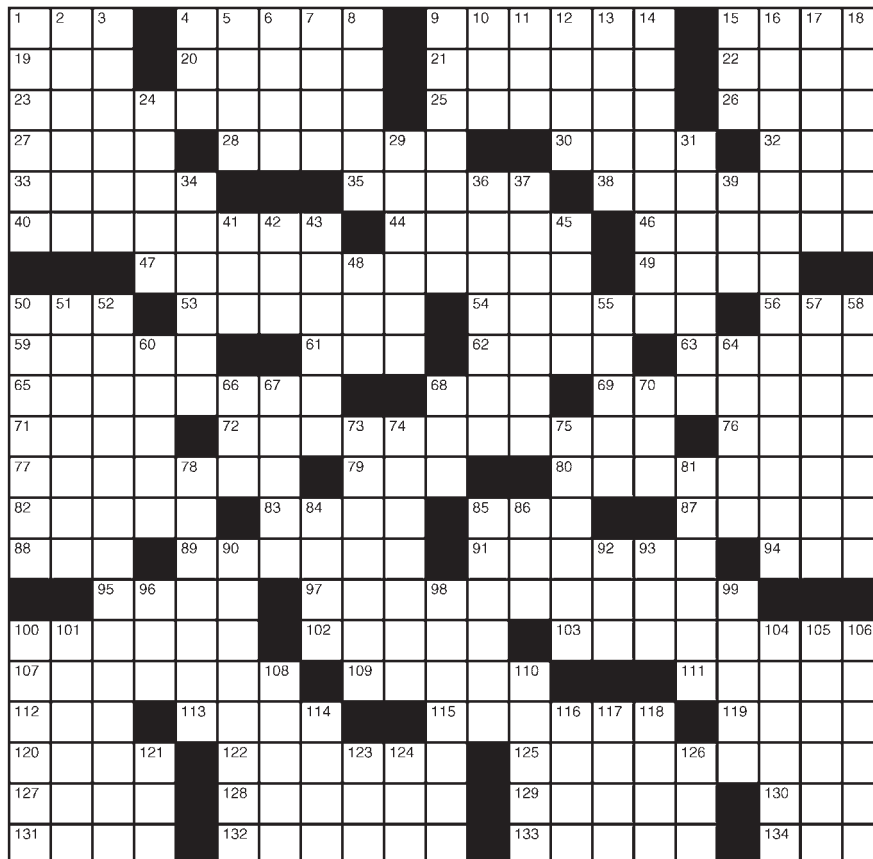

**LAST WEEK'S SOLUTIONS**

**Word Salsa**

**Diagramless**

**Family Name**

**CRYPTOGRAM**

V H X J Q C J M I O V H Y S Q O

E V E G F Q B S K C M U Q H I V Z C M X

J B X Q C G B X O V H H V Q M ' O Q B P :

" B Q K H T B V E O P X X E Z Q F F K H Y

V H U I M X Q T . "

**LAST WEEK'S SOLUTION:**  
Carrots help your eyesight, but the common potato is the most observant vegetable, as it has eyes.



## Strength training done the right way



**Julie Maager**  
*Caring Decisions*

It's an unfortunate fact: aging is typically accompanied by a decrease in physical strength.

The culprit is sarcopenia, a medical term which simply means the loss of muscle mass and function.

Loss of muscle mass typically begins in your 30s and accelerates in your 70s. But strength training can help you fight the effects of sarcopenia.

Recently Good Samaritan Society-Las Cruces Village's head of therapy, Shane Sheehan, gave the apartment residents a tutorial on how to use the weight machines in the campus' well-being room.

"If you are going to lift weights, you want it to be the right intensity," Sheehan said.

If your goal is to gain strength, you want to choose a weight that you can lift eight to 10 times before you feel you can't lift it anymore. If the goal is to maintain muscle, you should be able to do 12 to 15 repetitions.

"If you are doing 20 or 30 repetitions and realize that wasn't very hard, you need to put more weight on," Sheehan said, or the exercise just isn't effective. By the end of your set (eight to 10 or 10 to 15, depending on your goal), your muscle(s) should feel fatigued and like you could not do another repetition.

When lifting, you should always tighten your stomach muscles.

"It protects your back and strengthens your core," Sheehan said.

You should also breathe out as you lift the weight, and breathe in when you release the weight.

"It's all about form and technique," Sheehan said. "Quality over quantity."

The ideal strength training schedule is a day of training followed by a day of rest. It is during the day of rest, Sheehan said, when the muscles actually grow. If you like the routine of exercising every day, he recommended alternating upper

SEE **STRENGTH**, PAGE 22



Donna Tapia holds a photo of her cousin, Gabriel Montoya, who was hit and killed by a drunk driver in front of Mayfield High School in 2002. Tapia's family participates in Walk Like MADD in three cities to honor Montoya. The family calls their team "Gabe's Gang" and has raised about \$1,000 each year in Las Cruces for local DWI programs.

LAS CRUCES BULLETIN  
PHOTO BY TARA MELTON

## 'Our lives have never been the same'

### Local walk honors New Mexico's drunk driving victims

By **Tara Melton**  
Las Cruces Bulletin

Gabriel Montoya was a quiet 16-year-old at Mayfield High School in 2002.

"For being a quiet guy, he played the loudest instrument he could find—he played the drums," said Donna Tapia, Montoya's cousin.

There was something that made him different. If he ran into a family member while he was out with his friends on the weekend, he always made a point to go talk to that person and introduce his friends, Tapia said.

One evening on his way to pick up his girlfriend, a drunk driver crashed into him in front of Mayfield.

"The drunk driver was three times the legal limit at 7 o'clock, which is ridiculous to begin with," Tapia said. "From what I'm told, he (the drunk driver) was coming home from another beer run because he was heading toward his house and he had new bottles or cans of beer in his truck and as far as I know, he didn't get hurt at all."

Gabriel, who was one of five children, was seriously injured and in a coma for a week before he passed away.

"Ever since the day of the crash, our

lives have never been the same," Tapia said.

Being one of 60 first cousins, Montoya is severely missed at family get-togethers.

"Now there's always just that little bit of sadness," Tapia said. "It's not happy, the way it should be."

Montoya's older brother was planning on getting married when the crash changed their lives. Even though they postponed the wedding for a year, the pictures didn't have the smiles you would usually see at a wedding, Tapia said.

As time goes on and the family celebrates milestones, such as they recently celebrated Montoya's youngest brother graduating high school, they remember that they never got to celebrate those milestones with Gabriel.

"He never got to go to college, get married, have kids, nothing," Tapia said. "As far as we know, the drunk driver is out free, living his life, going on."

Instead of being able to celebrate Gabriel's milestones together, the family now gathers to walk in his memory during Walk Like MADD.

Mothers Against Drunk Driving have hosted Walk Like MADD since 2004, under the name Strides for Change until rebranding. According to state executive director, Ben Lewinger, Walk Like MADD is held annually as a way to bring the community together to honor victims of drunk driving crashes.

"It's like a moving mediation, we're physically walking and also walking towards a brighter horizon for New Mexico," Lewinger said.

Since MADD's creation, it has been the first time total alcohol-related fatalities have dipped below 10,000 per year, Lewinger said.

SEE **MADD**, PAGE 22

#### THE DETAILS

##### WHEN:

7 a.m. - 1 p.m., Saturday, Sept. 6

##### WHERE:

La Llorona Park, 3340 W. Picacho Ave.

##### INFORMATION:

Phone: 255-2955

Website: [walklikemadd.org/lascruces](http://walklikemadd.org/lascruces)



# Relay For Life



LAS CRUCES BULLETIN PHOTOS BY TODD DICKSON

Las Cruces participated in the 12-hour Relay for Life to raise money and awareness for cancer research Friday, Aug. 22 to Saturday, Aug. 23, at the Centennial High School track. Around the world, more than 4 million people in over 20 countries raise funds and awareness to save lives from cancer through the Relay For Life Movement. During the event, participants and survivors celebrate overcoming and honor loved ones they lost to cancer. Local attendees decorated and lit luminarias in memory for those lost their battle to cancer. Center, David Lee Melon and Shawndean Begay of Convergys get their final bead marking their last lap around the track. Melon walked all 12 hours of the relay. The relay also inspires individuals to take action locally against cancer and support those who battling the disease.

## MADD, FROM PAGE 21

According to findings of local Centers for Disease Control, New Mexico ranks worst in the nation for the numbers of years life lost due to alcohol. This includes diseases related to alcoholism, underage drinking, accident, violent crime, assault and DWI.

“We also lead the nation in young people who have their first drink before the age of 13,” Lewinger said. “We have a pipeline of young drinkers who turn into

alcoholics and DWI offenders in their adult life and we need to come together as a community to prevent underage drinking and to end DWI.”

Lewinger said they’ve seen the lowest number of DWI fatalities in New Mexico recently with 132 in 2013, but unfortunately they’ve begun seeing more over the summer and an increase is imminent.

“With Labor Day Weekend, historically one of the most violent weekends for DWI crashes, just ahead, it’s important that everybody commits to keeping themselves and other drivers safe by designating a

non-drinking driver, and by never getting in the car with a driver who has been drinking,” Lewinger said.

Tapia and her family participate in Walk Like MADD events annually in Las Cruces, Albuquerque and Tucson. Raising about \$1,000 each year, they choose to focus their fundraising in Las Cruces because the financial support stays within Doña Ana and Otero counties.

Progress can be seen around town with MADD opening an office and hiring a victim advocate in Las Cruces in October and an early prevention specialist in early 2015, Lewinger said.

Before you drink and drive, Tapia wants people to remember: You’re not only risking the lives of someone you might not know, you’re risking your life and maybe your loved ones. How would you feel if a drunk driver killed someone you loved dearly?

Tara Melton can be reached at 680-1973 or [copyeditor@lascrucbulletin.com](mailto:copyeditor@lascrucbulletin.com).

## STRENGTH, FROM PAGE 21

body strength training one day with lower body strength training the opposite day.

Working to stay strong – strong enough to get in and out of your chair, strong enough to walk where you want to go – will keep you independent longer. That’s a goal worth pumping some iron for.

Julie Maager is the resource development and marketing director for the Good Samaritan Society – Las Cruces Village. Good Samaritan Society is a not-for-profit provider of senior care and housing services. Good Samaritan is located at 3025 Terrace Drive and offers senior apartments, assisted living apartments, long-term nursing care, memory care, post-surgery/illness rehabilitation care and home health services. For more information, call 522-1362.

## 2 Unique Hospitals. 2 Distinct Specialties. 1 Convenient Location.



For the eighth consecutive year, Rehabilitation Hospital of Southern New Mexico has been ranked in the Top 10% of 774 inpatient rehabilitation facilities. RHSNM was cited for care that is effective, efficient, timely and patient-centered.

At our state-of-the-art facility, we treat and care for patients who have suffered functional deficits from traumatic events such as amputations, stroke or any other debilitating illness or injury.



REHABILITATION HOSPITAL OF SOUTHERN NEW MEXICO



ADVANCED CARE HOSPITAL OF SOUTHERN NEW MEXICO

*We are passionate patient caregivers.*

[RHSNM.ernesthealth.com](http://RHSNM.ernesthealth.com)

4441 East Lohman Ave. • Las Cruces, NM • ph: 575.521.6400

[ACHSNM.ernesthealth.com](http://ACHSNM.ernesthealth.com)

4451 East Lohman Ave. • Las Cruces, NM • ph: 575.521.6600



## Health Briefs

### 12-step meetings to be held at Spiritual Living

The Center for Spiritual Living in the Heart of Las Cruces hosts ongoing 12-step meetings at its location, 575 N. Main St.

Sexual Compulsives Anonymous meetings are held from 6:30 to 7:30 p.m. Mondays.

Overeaters Anonymous meetings are held from 11:30 a.m. to 12:30 p.m. Thursdays.

### Medical-related volunteers needed

St. Luke's Health Care Clinic's mission is to improve the health and well-being of homeless and indigent individuals and family members in Doña Ana County.

The clinic welcomes anyone with a medical background to come be a part of the volunteer team. Needed are RNs, LPNs MAs, EMTs, NPs, MDs and DOs to work as providers, health educators, screeners and triage.

For more information, contact Dorothy Portillo at 527-5482 or dorothy@slhcc.info.

### Senior Olympics launches Walk4Fitness

The New Mexico Senior Olympics and Aging Matters are looking for seniors who enjoy walking in an organized group around their community during a six-week period. Walk4Fitness is a health-promotion activity that engages seniors to walk three times a week for an hour.

For more information, call Katherine Kloos at 571-7873.

### Local, organic green chile roasting at MVM

Mountain View Market, 1300 El Paseo Road, is roasting 25 pounds of local, organic green chile in hot, medium and mild from 10 a.m. to 2 p.m. every Saturday.

For more information, call 523-0436.

### Debtors Anonymous holds weekly meeting

Debtors Anonymous meets from noon to 1 p.m. every Saturday at the Center for Spiritual Living, 575 N. Main St.

Debtors Anonymous is a fellowship of women and men who through a shared experience, strength and hope are recovering from compulsive debting, under-earning, over-spending and living in fear. Attendees can find an abundant,

joyous and free life in this program.

For more information, call 647-5684.

### Parkinson's support group changes location

The Parkinson's Disease Support Group of Southern New Mexico will meet 10 a.m. Saturday, Sept. 16 at MountainView Senior Circle, 3948 E. Lohman Ave.

The group meets every third Tuesday of the month.

For more information, call John Roberts at 702-217-0450.

### Overeaters Anonymous hosts weekly meetings

There are four weekly meetings: 7 p.m. Monday at Unity Church of Las Cruces, 125 Wyatt Drive; noon Wednesdays in the library of St. James Episcopal Church, 1102 St. James Ave.; 9:30 a.m. Saturday at Peace Lutheran Church, 1701 E. Missouri Ave.; and 11:30 a.m. Thursday at Center for Spiritual Living, 575 N. Main St.

For more information, call 571-7864 or 647-5684.

### Vegan support group meets at MVM

Being Vegan will be held from 7 to 8 p.m. on the third Monday of the each month, in the Mountain View Market community room, 1300 El Paseo Road.

Being Vegan is a place for vegans and vegan-curious people to find support and knowledge about food choices

For more information, call 523-0436.

### Desert babywearers meet third Saturday

The group meets from 10 a.m. to noon on every third Saturday in Mountain View Market's community room, 1300 El Paseo Road.

Learn about the art of babywearing, new methods, try different carriers and meet other babywearers.

For more information, call 312-1974 or email leslih1206@yahoo.com.

### Children's diabetes group meets Aug. 19

Learn to take control of your diabetes, carb count, exercise and meet other elementary to middle school children with diabetes from 6 to 7:30 p.m. Tuesday, Aug. 19, at MountainView Senior Circle, 3948 E. Lohman Ave.

The group will meet on the first and third Tuesdays of each month. Snacks are provided and parents or guardians are required to attend with their child.

For more information, call 522-0289.

### Southern NM diabetes group meets monthly

The diabetes educational support group meetings are held 10 to 11:15 a.m. on the third Thursday of each month, at Natural Grocers, 3970 E. Lohman Ave.

For more information, call 522-0287.

### Acupuncture specials offered for teachers

Crossroads Acupuncture, 130 S. Main St., is offering a back to school special on acupuncture for teachers and students during September.

No additional first-time administration during this special. To redeem, teachers and students must bring in their school identification card.

For more information or to make an appointment, call 312-6569 or visit [crossroadsacupuncture.com](http://crossroadsacupuncture.com).

### Learn the art of energy healing

Connie Reusch is teaching the art of energy healing from 10 a.m. to 2 p.m. Saturday, Sept. 6, in room 123 of the Doña Ana Community College Workforce Center, 2345 E. Nevada St.

Experience energy healing in class and observe a unique style of energy healing used to persuade the light body into high receptivity.

The course will cost \$24 and is for ages 16 and older.

For more information, call 527-7527.

### Walk for Wellness class offered in the fall

Renee Short, certified personal trainer and CPR certified is instructing a wellness walking class 9 to 11 a.m. Saturdays Sept. 13 through Nov. 15.

The class will help participants build stamina and cardiovascular health. Designed to help achieve both in just 10 weeks. Day one begins with a presentation to get prepared for the weekly walks on the Triviz Walking Path, beginning at Kohl's. Learn how to walk for wellness and keep track of your distance to monitor improvement as you work toward your wellness goals.

The class is \$103 and for ages 18 and older.

For more information, call 527-7527.

### Guided, simple hatha yoga

Guided, simple Hatha Yoga classes are held at 9:30 a.m. Tuesdays at Peace Lutheran Church, 1701 Missouri Ave. Classes are taught by Blissful Beth, a certified instructor.

The class is gentle and non-competitive. Donations are accepted. Attendees are asked to bring a mat or blanket.

For more information, call 522-0011 or 640-7614.

## RINGING IN YOUR EARS?

*experience relief*



The new Audibel A2 Tinnitus device is designed to deliver the relief you need from the ringing in your ears.

AUDIBEL A2 Tinnitus

Call Us Now for your FREE Hearing Evaluation

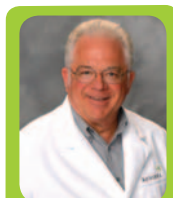

HEAR ON EARTH

920 N. Telshor • Las Cruces, NM 88011  
Mon.- Fri. 9am-5pm  
(575) 526-EARS (3277) • 800-950-8816  
[www.hearonearthnm.com](http://www.hearonearthnm.com)

FINANCING AVAILABLE • MEDICARE • MEDICAID  
ALL INSURANCE ACCEPTED

2013©  
**AUDIBEL**  
American Hearing Excellence.



## Pet Briefs

### Labrador is named Pet of the Week

Marley is a very lovable black lab who loves to go swimming on a hot summer day and play fetch in the park. He is a very loyal companion



MARLEY

who will stand by your side no matter what and is sure to make you laugh with his goofy personality. Just one visit with Marley and he's sure to steal your heart.

If you are interested in giving Marley a forever home or checking out other adoptable animals, call 382-0018.

### Back to Cool School event for local dogs

Cruces Canines event "Back to Cool School" will be 5:30 to 8 p.m. Thursday, Sept. 4 at Andele's Dog House, 1983 Calle del Norte in Mesilla.

Well-behaved, leashed dogs are welcome at this fun people and pet social. Door prizes and raffles are part of the event, with ribbons awarded for various dog categories. Musician Mark Courtney will entertain.

For more information, call 522-2529.

### Shelter struggles to fill open appointments

Despite population numbers that continue to grow and an abundance of puppy and kitten litters at the Animal Services Center of the Mesilla Valley this spring, shelter Director Beth Vesco-Mock said appointments for affordable spay and neuter procedures at the facility remain vacant.

If you are a resident of Doña Ana County, the cost for spaying and neutering at the clinic is \$35 for dogs and \$25 for cats.

To make an appointment, call the shelter at 382-0018.

### Shelter seeks volunteer photographers

The Animal Services Center of the Mesilla Valley (ASCMV) is looking for volunteer photographers to help advertise animals at the Center. The ASCMV is hoping to find photographers who are up for the challenge of

capturing snuggly, fluffy animals on digital format for release to the public. Candidates must be available two days a week and provide their own camera and samples of work, animal action shots preferred.

Volunteers must also be at least 18 years of age, have photography experience and provide their own transportation, camera and photo cards. Photo cards will remain at the shelter for uploading and accessibility.

Those interested may fill out a volunteer application at the ASCMV. Volunteer coordinators will contact the applicants and set up interviews. At time of the interview, volunteer candidates will need to bring their photographic samples. Days and times of the week will be scheduled.

For more information, call Janice Wright at 382-0018 or email [Jwright@Las-cruces.org](mailto:Jwright@Las-cruces.org).

### Safe Haven hosts Summer Saturdays

Safe Haven Animal Sanctuary will hold Summer Saturdays at the Sanctuary from 10 a.m. to 3 p.m. on the first two Saturdays of each month.

Safe Haven is a "no kill" animal facility as well as a nonprofit organization. There are about 80 cats and dogs awaiting a new home. This adoption event will include tours of the sanctuary and visits with the pets. Hot dogs and refreshments will be available.

Driving directions to Safe Haven Animal Sanctuary are as follows: Take U.S. Highway 70 to the Holman Road exit, then drive north to El Centro and right to 6890 Eagle Road.

### Safe Haven needs foster homes for animals

Fostering can be a wonderful and rewarding way to enjoy the companionship that a pet provides without having the permanent commitment that goes along. By bringing a foster pet into your home, you are helping socialize the pet, making it more adoptable.

For more information, call 527-4544.

### Pet adoptions held at Farmers Market

Animal Services Center of the Mesilla Valley staff and volunteers are facilitating dog, cat, puppy and kitten adoptions from 8:30 a.m. to noon Saturday, Aug. 30, at 100 N. Main St.

Dogs up for adoption will be located at the north end of the block. Cats can be adopted from the offices of the Center for Spiritual Living, across from the dog adoptions. Fees are \$75 for dogs/puppies and \$50 for cats/kittens. The adoption fee includes the first set of vaccinations, spay/neuter and microchipping for the animal.

Transport drivers who are able to handle rambunctious adult dogs and puppies are needed for transport services on Saturday mornings in conjunction with off-site adoption initiatives.

Volunteers must be 18 or older with valid registration, driver's license and insurance. Applications can be obtained by contacting the shelter's volunteer coordinator at [jwright@las-cruces.org](mailto:jwright@las-cruces.org).

In addition to adoptions from the shelter site, adoptions also will take place at two off-site pet adoption events.

From 9 a.m. to 1 p.m., adoptions also will be facilitated at PetCo, 3050 E. Lohman Ave.

Adoption fees are \$75 for dogs and puppies and \$50 for cats and kittens. The fee includes the first set of vaccinations, spay/neuter and microchip.

At the PetCo event, microchipping for pets that already have homes will be available to the public for \$20, and city pet licenses will be available to neutered pets for \$5 each. Licenses for unneutered pets are \$25 each. Proof of spay/neuter is required before a \$5 license will be issued. Pet owners also must bring

current proof of rabies vaccination for each animal to be licensed.

### Doña Ana County big kitty fix clinics

The next low-cost spay or neuter clinic for cats in Doña Ana County is Saturday, Sept. 13, at the SNAP office, 2405 W. Picacho Ave.

For a suggested co-pay of \$37, SNAP will provide your cat with spay or neuter surgery, rabies shot and a registered microchip. The next clinic will be held on Sept. 27.

For more information, call 639-3036 or 993-8840 or visit [www.bigkittyfix.org](http://www.bigkittyfix.org).

### Dollars for dogs and coins for cats Sept. 27

Shop for your favorite items and help support ACTION Programs for Animals (APA), from 10 a.m. to 4 p.m. Saturday, Sept. 27, at 1915 Burke Road.

APA is a local group dedicated to bringing Las Cruces to a no kill animal shelter status by taking animals out of the municipal shelter and finding them forever homes.

Products sold at this event include: Premier Designs, Scentsy, Thirty-One, Pampered Chef, Avon, Pens by Deb and Jamberry Nails. Pets will be available for adoption from 10 a.m. to 1 p.m.

For more information, call 642-5888.

### Cruisin' for critters fifth annual charity run

Benefiting ACTION Programs for Animals, the fifth annual Cruisin' for Critters motorcycle run will be held on Saturday, Oct. 4, at Las Cruces MotorSports, 2125 S. Valley Drive.

There will be door prizes, raffles, silent auction and an after party. Tickets are \$15 per rider.

For more information, call 373-0159.

#### Send us your pet briefs

The Las Cruces Bulletin encourages local nonprofit and health organizations to send brief notices, along with a photo and caption to [health@lascrucesbulletin.com](mailto:health@lascrucesbulletin.com).



## VARICOSE VEINS ARE OUR SPECIALTY

COMPREHENSIVE VARICOSE VEINS  
LASER CLINIC

#### Are You Experiencing:

- varicose veins
- spider veins
- pain
- cramping
- aching
- burning
- heaviness
- ulcers

#### There Is A Solution...

The **Comprehensive Varicose Veins Laser Clinic** offers a simple & quick procedure to eliminate varicose veins. The procedure takes approximately 20-25 minutes. You walk in & walk out - **no hospital fees**. Contact us today and receive a **FREE** ultrasound/consultation.

**575-521-4920** [comprehensivevaricoseveins.com](http://comprehensivevaricoseveins.com)

3850 Foothills Road, Ste 6 • Las Cruces, NM 88011 • fax: 575-521-4921

## MARIJUANA CARDS Peace MMC

*Medical Marijuana card doctor coming to Las Cruces for one day. Doctor will hold consultations for new medical marijuana cards or renewal cards by appointment only.*

FOR MORE INFORMATION OR TO SCHEDULE TIME CALL

**505-247-3223**