



THE LAS CRUCES Bulletin

Ven+ SKIN TREATMENT CENTER
925 S. Walnut • Las Cruces, NM 88001
575-523-6330

Paul Cooney Sandoval, MD

\$1.00 • © 2014 LAS CRUCES BULLETIN

LOCAL NEWS AND ENTERTAINMENT SINCE 1969 • WWW.LASCRCESBULLETIN.COM • FRIDAY, FEBRUARY 14, 2014

VOLUME 46 • NUMBER 7

'Red light cameras' ending?

Council may not renew contract

By **Todd G. Dickson**

Las Cruces Bulletin

Uncertainty about whether "red light cameras" improve safety and the scant income they provide may lead the City of Las Cruces to not renew the contract with the Arizona firm that set up the traffic enforcement cameras at several busy intersections.

In the five years since Redflex set up the system of cameras for the city, more than \$8.3 million in citations for running red lights, speeding through intersection and rolling right-hand turns have been issued, said Victoria Frederick, city financial services director, at a City Council work session Monday, Feb. 10. Of that total, more than \$2.7 million are older than 120 days, meaning they won't likely be collected.

The infractions are considered to be civil violations, not criminal offenses.

City Manager Robert Garza said the city gets only \$17 from each \$100 fine, with the rest going to Redflex and the State of New Mexico. Over those first five years of the program, the city has made \$1.4 million, with nearly \$900,000 spent on new police patrol cars and the rest going to improve traffic signaling technology.

Ceil Levatino, the city's newest councillor, called the low collection rate "atrocious."

The city spent about \$500,000 to set up the red light camera system, Levatino said, to have only earned a little more than \$1 million in five years. A New Mexico State University study, commissioned by the council last year, concluded there wasn't clear evidence the cameras have improved safety, except for some reduction in crashes at the intersection of Telshor Boulevard

See **Cameras** on page A7



Kathy Kloos gets some pickleball practice in Wednesday, Feb. 12, at Meerscheidt Recreation Center before the Doña Ana County Senior Games kick off. The kick-off registration event will be from 10 a.m. to 1 p.m. Saturday, Feb. 15, at the Trails West Clubhouse at 1450 Avenida de Mesilla. Senior Games events will be held at a variety of locations around Las Cruces and New Mexico State University through April 19.

Las Cruces Bulletin photo by Todd Dickson

VA Clinic to expand location, services

Home care coming soon

By **Todd G. Dickson**

Las Cruces Bulletin

The days of cramped doctors' offices and limited parking for users of the Veterans Affairs Clinic in Las Cruces may soon become past annoyances.

The VA is looking to lease a new location for its Las Cruces clinic that will provide 9,200 square feet of medical and office space, compared to the 6,396 square feet in the current clinic at 1635 Don Roser Drive.

On Jan. 28, the VA notified Mayor Ken Miyagishima about the expansion, which VA contracting officer Edelma Galarza-Valentin said would "bring jobs and revenue to your city, and will generally support economic development in the area."

In addition to seeking a larger building for its clinic in Las Cruces, the VA is also setting up a team of medical and social work personnel to begin offering care at the homes of veterans in

See **Clinic** on page A3

True West revisits Fountain, Garrett

Murder mysteries explored

By **Todd G. Dickson**

Las Cruces Bulletin

In early February, a little more than 118 years ago, Col. Albert Jennings Fountain was eager to get his 8-year-old son home to Mesilla as he was crossing the desert from Tularosa, but he was even more anxious about three riders who had been trailing him.

The Fountains never made it. Their abandoned buckboard was found where it had careened off the road not far from the White

Sands dune field, but their bodies were never found, presumed buried by the ambushers.

Lawman Pat Garrett is brought out of retirement to investigate the murders, but the men he charged are acquitted. Twelve years later, Garrett is killed on the other side of the Organ Mountains under similar conditions - with suspects linked to the Fountain murders.

Now, both mysteries are being examined by this month's

See **Fountain** on page A2

NEXT WEEK

Mesilla candidates debate town's future

Forum kicks off early voting for March 4 municipal election in the tourist town feeling the pinch of tight economic times.

WHAT'S INSIDE

Opinions.....A4-6
Coming Up.....A8
Sports.....A15-19
Looking Back.....A20
Senior Activities.....A21
Business.....B1-5, 8-9,16
Legals.....B6-7, 10-15
Classifieds.....B15

Arts & Entertainment.....C2-12
TV Listings.....C5-7
Homes & Southwest Living.....C13-16
Brain Games.....C17
Church.....C18-19
Health & Well Being.....C20-24

BUSINESS

Glass recycling starts on Earth Day, April 27



\$1



DEFINING SUSTAINABLE PRINTING

Al Fountain gets his first look at a large story package on the murder of his great, great grandfather Col. Albert Jennings Fountain – and his 8-year-old son Henry – in the latest edition of the True West magazine at the front counter of COAS Bookstore Friday, Feb. 7. The magazine also looks into the murder of lawman Pat Garrett, whose killing in an isolated area of the East Mesa in 1908 is believed by some historians to be linked to the Fountain murders 12 years before. Garrett was hired to investigate the killings and worked to have the three prime suspects tried for the crimes.

Las Cruces Bulletin photo by Todd Dickson



Fountain

Continued from page A1

edition of True West magazine. One of the first to pick up a copy of it at COAS Bookstore Friday, Feb. 7, was Al Fountain, the great, great grandson of the slain soldier, lawyer and businessman. Greeting him was store owner Mike Beckett, who wouldn't let Fountain pay for the magazine.

Beckett's father, Pat Beckett, also has long been intrigued by the mystery, Mike Beckett said, and a neighbor, Ben Venable, with the Doña Ana County Sheriff's Department, has been investigating it.

"It's still considered to be an open case, even though it's a very old cold case," Mike Beckett said.

Fountain recalled that as a boy of 10 he was taken with other family members to an area near Chalk Hill, where the attack was believed to have started, to observe a group of men dig a site thought to have been where his ancestors' bodies were buried.

"We spent the whole morning there, but they didn't find anything," Fountain said.

Garrett eventually named as prime suspects three men – Oliver Lee, James Gilliland and Bill McNew – but Lee and Gilliland were acquitted in a trial held in Hillsboro for the murder of the boy, Henry Fountain. Gilliland reportedly gave a deathbed confession and turned over Col. Fountain's Masonic pin.

Al Fountain said his great grandmother answered the door of the family home when a

member of the Masonic Lodge tried to return the pin, but she slammed the door in his face.

"She didn't want to have anything to do with it," Fountain said.

The piece in True West gives a detailed narrative of what is believed to have happened to the Fountains, complete with historic photos and maps of their trek and possible routes of where the bodies were taken after the attack on Chalk Hill.

According to the True West account – based on stories said to have come from the killers – Col. Fountain was killed while trying to drive the buggy away from the assailants. The killers then drew straws to decide who would slit the throat of the boy, Henry Fountain.

Supporting articles go into the investigation by Garrett, whose assassination is the magazine's front-page story. A graphic points out similarities between the Fountain and Garrett murders, which Al Fountain said the family has long believed to be linked via their connections to Albert Fall, a lawyer and political boss. The suspect in Garrett's murder, Wayne Brazel, was acquitted in a trial in which he was defended by Fall. According to the True West article, the plot to kill Garrett was hatched at an El Paso hotel, with Lee, McNew and possibly Fall among the conspirators.

Alongside the magazine at the front counter of COAS are DVDs of the short film "Among the Dust of Thieves." Beckett said he believed the filmmakers spurred the interest for the True West articles in the hopes a larger budget, full-length feature film can be made.

Excerpt from 'The Assassination of Pat Garrett' by Mark Boardman in True West magazine

"For the 57-year-old lawman, his was an undignified death. Pat Garrett was urinating on the side of the road to Las Cruces, New Mexico, about four miles east of town. As he was so occupied, somebody hidden about 50 feet behind him put a Winchester bulletin the back of his head.

"One of his two companions placed the dead man's Burgess folding shotgun – still

in its sheath – near the body. Then the pair headed to town to tell a fairy tale about the incident.

"On February 29, 1908, Garrett was dead. The man who had headed down the legends trail nearly 30 years before when he killed Billy the Kid, murdered.

"It was a conspiracy. A contract murder. An organized crime hit."

2014 LAS CRUCES HISPANIC CHAMBER OF COMMERCE ANNUAL BANQUET

¡Avanzando Juntos! Moving Forward Together!

FRIDAY, FEBRUARY 28

HOTEL ENCANTO

6:30 PM - COCKTAILS

7:30 PM - DINNER

\$75
PER PERSON



To PURCHASE TICKETS
CONTACT THE CHAMBER AT 575.524.8900
OR REGISTER ONLINE AT
WWW.LASCRCESHISPANICCHAMBER.COM

NEW MEXICO STATE BASEBALL

BASEBALL TICKETS
START AT ONLY \$49

NM STATESOFTBALL

SOFTBALL TICKETS
START AT ONLY \$44

CALL 575-646-1420 OR VISIT THE PAN AMERICAN CENTER
TICKET OFFICE FOR TICKET INFORMATION



Clinic

Continued from page A1

southern New Mexico.

It's not only good news for the veterans served by the bustling clinic, but for its staff, said Nicole Lucero, nurse manager at the Las Cruces clinic since September 2013.

"From the moment I got here, we were bursting at the seams," she said.

The VA has put out a request for proposals – thus the outreach to Miyagishima in case the city had property or economic development incentives the agency could take advantage of – and hopes to have a new clinic open by September, if not sooner.

The current clinic provides primary care from three clinic doctors, basic lab work – now open for more hours and days – and mental health counseling as well as tele-medical consultations, such as tele-retinal exams. The clinic also has a pharmacy, which is housed in a small office with medications stored on shelves in a closet or in a small floor refrigerator.

Most of the testing done at the lab is blood work, Lucero said. The lab is now open from 8 a.m. to 4:20 p.m. weekdays and can take walk-ins, she said.

The pharmacy is open from 1 to 4:30 p.m., manned for now by Gary Henderson, who will soon retire. Despite the cramped quarters, Henderson said he likes being able to spend time with each patient, explaining how to take the medications and warning of possible drug interactions. One good thing about the VA's computerized medical records is that he can look up the patient's medical history and check for other medications prescribed.

"I want to make sure these veterans get the out most of their health care," Henderson said. "You get to know them a more when you have a captive audience like this."

Other outpatient services provided by the clinic include health screenings and consultations for health promotion, maintenance and education. So long as a veteran doesn't need to see a specialist, the clinic can help him or her manage acute and chronic diseases, as well as provide immunizations. If a specialist is needed, the veteran still has to go to the larger VA clinic in El Paso or the VA hospital in Albuquerque, Lucero said. Except for the lab, appointments are required and the clinic does not provide emergency care.

Home-based services

New to the Las Cruces clinic in the near future will be home-based services, said Linda Rollins, director of home-based primary and medical foster care services.

"We take the clinic here to their home," she said.

The service brings a team that includes a medical doctor, nurse practitioner, nurses and a social worker to the home of a veteran with a chronic condition that make it difficult to travel, even to the local clinic, Rollins said. Sometimes, a veteran may be living with a family member who is working during the day, making it difficult for the veteran to be taken to the clinic if he or she can't transport themselves. Follow-up care is regularly provided by a nurse or personal support assistant, she said.

Rollins said she has just completed setting up a home-based system for about 150 patients in proximity to the El Paso clinic, which currently includes veterans in Chaparral and Anthony, N.M. The Chaparral and Anthony veterans will be the first to work with the Las Cruces team to help the program get up and running by March, she said.

"I'm in the process of hiring my last person for the team," she said.

In working with the veterans from southern New Mexico, Rollins said she quickly saw a need for a program more specifically geared to the rural nature of the area and was able to get a grant to pay for the new program.

"There are a lot of people here – thousands – with no home health service," she said.

Rollins said it is important for members of the team to be strong advocates for patient care, while also having the tact to deal with the variety of home circumstances they may encounter. Of course, they will all be certified, credentialed and vetted to assure that the veterans they are letting people into their home they can trust, she said.

"We'll fight to get everything the veteran needs," Rollins said.

The area to be served by the Las Cruces clinic covers a 60-miles radius.

Veterans or people who know a veteran who could make use of the home-based service are asked to call the El Paso clinic at 915-564-6100.



Las Cruces Bulletin photo by Todd Dickson
Gary Henderson, pharmacist for the Las Cruces Veterans Affairs Clinic, talks about the limited space he has for storage as he stands next to his closet of shelf medicines. At bottom right is his small refrigerator for those medicines that have to be chilled. More space for the pharmacy is part of the plan for expansion of the clinic.

2014 ROAD KING

THIS VALENTINE'S DAY, MAKE THEM FEEL LIKE KING OF THE ROAD!

CALL LENNY, LORNA, OR PAUL FOR MORE INFORMATION ON THIS OR ANY OTHER 2014 HARLEY-DAVIDSON MOTORCYCLE.

I-10 @ AVE de MESILLA
 575-541-1440 OR 866-789-7077
 WWW.BARNETTSLASCRCUESHD.COM

DO YOU SUFFER FROM LEG PAIN, ANKLE DISCOLORATION OR VARICOSE VEINS?

Let us show you how the latest and cosmetic procedures can erase years and enhance your natural beauty.

Paul Cooney Sandoval, MD
Jon Haden, CNP

MOST INSURANCE ACCEPTED

ABNORMAL SKIN GROWTH
 Moles, Lumps & Bumps
 Same Day Appointments!
 Accepting New Patients

SCREENINGS ON SATURDAY FOR YOUR CONVENIENCE!

VEIN + SKIN TREATMENT CENTER
 575-523-6330
 925 S. Walnut • Las Cruces, NM

GRAND OPENING!

Frank Agullo, MD, FACS Humberto Palladino, MD

Mayo Clinic Trained
 Award Winning
 Board Certified Plastic Surgeons
 Hair Transplant Specialists

RENEW. RESTORE. REVIVE.

30% OFF BOTOX

SOUTHWEST PLASTIC SURGERY
 575-520-5041
 925 S. Walnut • Las Cruces, NM



From the publisher

BY RICHARD COLTHARP

Keep moving spaceport ahead Regulations should be reduced, not eliminated

Owing to my eclectic philosophy of life, there are almost no opinions I agree with fully. Similarly, there are almost no opinions I disagree with fully.

Because I respect people's right to hold opinions, and see value in diverse ideas, I don't like to use my position as a newspaper columnist to rebut other columnists.

Here, though, for just the second time in my 30 years (Dang, I'm old ...) of writing newspaper columns, I am doing that. Last week in the Las Cruces Bulletin, we ran two columns I almost completely disagree with. Here are my reactions.

Column thesis: The state should get out of the spaceport business

Writer: Bob Hearn

My response: Hearn said our only advantage is we're in the middle of nowhere. That's an advantage, but not the only one. We're already almost a mile high; the altitude saves tons on fuel. We have built-in support; think of White Sands Missile Range, NASA and many tech companies. We have great tech programs at New Mexico State University, New Mexico Tech, the University of New Mexico and the University of Texas-El Paso. We have a vital history of space, flight and military technology. The adjacent airspace above WSMR is unparalleled.

New Mexico is not high on any prosperity lists.

Spaceport America was an aggressive, far-sighted project taking advantage of aspects unique to New Mexico.

Spaceport America represents, quite possibly, the best effort in New Mexico's history to try to better ourselves as a state. Done right, and with solid support, it can become the biggest economic engine New Mexico has ever had.

Column thesis: No laws should control wages.

Writer: Michael Swickard

My response: I dislike regulations that impede business. Business is incredibly difficult as it is. Competition, market conditions and the whims of people's consumption habits are just some things getting in the way of business owners making payrolls. Bad regulations compound the problems.

However, there is a limit to everything.

Less than a hundred years ago, our country had conditions where children worked 14-hour days, men regularly lost digits and limbs, and women were treated even worse. If you were a person of color, forget it.

Regulations and laws changed many of those problems during the 20th century.

The minimum wage was one of those laws.

I do not believe right now is the time to increase the minimum wage, nationally or in New Mexico. There are a dozen or so reasons I believe that. The biggest is my fear of coming inflation, which would be accelerated by an increase. I believe a wage increase can be beneficial at the right time, however.

Rather than a blanket minimum wage, which might have made sense in, say, 1969, it may be time to consider different types of minimum wage.

Compare, for example, a local restaurant owner to Walmart. A \$1 per hour mandatory increase in the minimum wage could likely knock a 10-employee restaurant out of business. The same increase for Walmart might mean your 12-pack of Diet RC Cola might go up 13 cents and they might reduce hiring nationwide for a few months.

In a failed effort to raise the minimum wage last year, New Mexico lawmakers addressed that issue, exempting businesses with fewer than 11 employees.

Another consideration could be an entry-level, or training, wage lower than the regular minimum wage for the first six months.

Another drawback to Swickard's rules-free business theory: Has anyone ever heard of any business people practicing unethically? Yeah, me, too. Human nature forces us as societies to have at least some regulations.

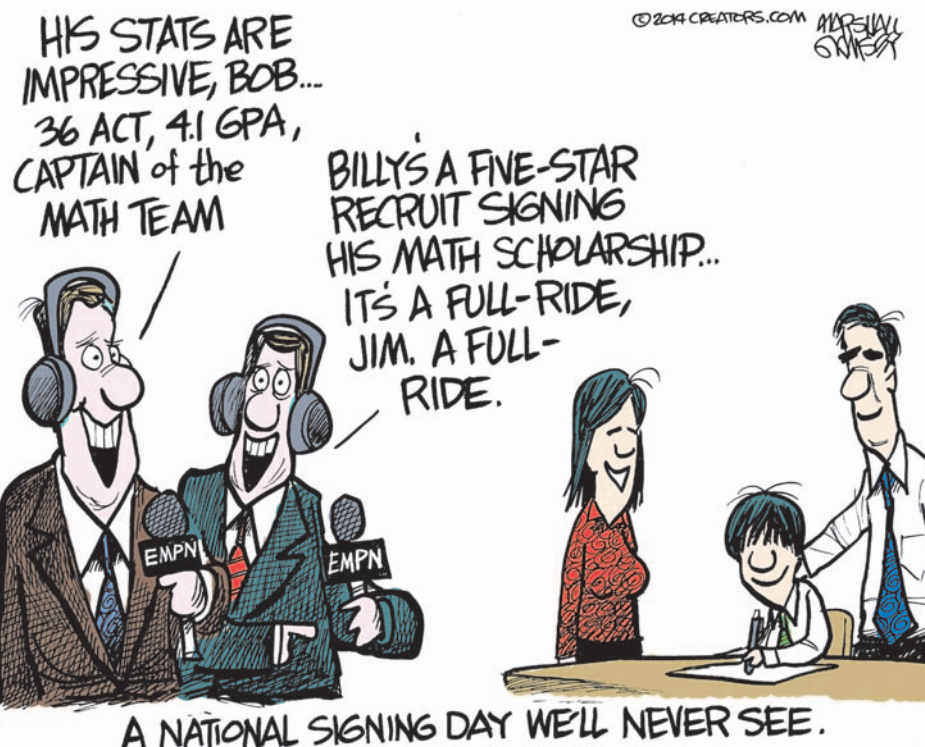

Letters to the editor

Wealth controls markets

Michael Swickard's "Repeal wage laws" novel was an extreme trip into never-never land. We've never had a "free market" in this country and never will. Our founding fathers were the descendants of London merchants who were given "corporate charters" to start colonies in North America by an English king who had no right to give North America to anyone. They then set out to "develop" the colonies in a manner that resembled plundering and piracy. They used prison labor (indentured servants) and African slaves to do the work and took the resources pretty much for "free."

Since that time our Wall Street bankers and corporations have continually used scams, coercion, cartels, dishonest banking, our military forces and a government that absolutely refuses to enforce basic criminal laws against Wall Street. None of this is included in Adam Smith's "Wealth of Nations." So, this "free market" is run by these "invisible hand" trustworthy souls Mr. Swickard trusts to set our wages?

One wonders what planet Swickard's brain lives on; it certainly isn't this Earth!

Charles Clements

Pearce not serious

Tea Party Congressman Steve Pearce of New Mexico is not really addressing the needs of Hispanic families who hold immigration reform with a path to citizenship as a central priority. Mr. Pearce is simply dangling a carrot to get a few Hispanics to vote for him.

He supposedly supports legislation aimed at improving training and accountability for U.S. Customs and Border Protection (CBP) and a bill to allow judicial review for certain American citizens separated from their families due to immigration issues.

He is not sincere. If he is re-elected, he will probably forget all about this legislation. I think Congressman Pearce is a calculating politician based on his past performance, and Congressman Beto O'Rourke of Texas is being used by the older Mr. Pearce. Mr. O'Rourke has "voluntarily submitted" to his political gambit. It is very unlikely that the Republican-controlled House would even pass this legislation with the impending 2014 elections. America really needs comprehensive immigration reform.

Greg Lennes

The Las Cruces Bulletin invites readers to submit letters, preferably by email to editor@lascrucesbulletin.com. They can be sent in by fax at 575-526-4621. Letters also can be mailed or dropped off at 840 N. Telshor Blvd., Suite E, 88011. Letters should not exceed 200 words and must include the writer's name, address and telephone number for verification. Anonymous letters will not be published. Letters may be edited for length or content.

THE LAS CRUCES Bulletin

2012 "General Excellence" Award
National Newspaper Association - Second Place

2012 "Business of the Year" Las Cruces Hispanic Chamber of Commerce
2011 "General Excellence" Award New Mexico Press Association
2010 "Community Arts Award" Doña Ana Arts Council
2009 "Small Business of the Year" Las Cruces Hispanic Chamber of Commerce
2008 "Spirit of Service Award" New Mexico State University Foundation
2007 "VIVA Award" N.M. Association of Commerce and Industry

PUBLISHER

Richard Coltharp

ADVERTISING SALES

Shellie McNabb, Manager
Amy DuClair
Claire Frohs
Jorge Lopez
Pam Rossi

LEGALS/CLASSIFIED

Jamie Pfannenstiel

CIRCULATION

Teresa Tolonen

EDITORS

Rachel Christiansen,
Managing Editor, Health
Todd Dickson, News
Beth Sitzler, Special Projects

REPORTERS/Writers

Zak Hansen,
Arts & Entertainment
Alta LeCompte, Business
David Salcido,
Homes & Southwest Living

PRODUCTION MANAGER

Rachel Courtney

ART DIRECTOR

Theresa Montoya Basaldua

GRAPHIC DESIGNERS

Ramon Gonzalez
Steven Parra
Rafael Torres

PHOTOGRAPHERS

Christopher Belarde
Orlando Santana



COPYRIGHT: The entire contents of The Las Cruces Bulletin are copyright 2014 by Las Cruces Bulletin. No portion may be reproduced in whole or in part by any means including electronic retrieval systems without the written permission of the publisher. EDITORIAL SUBMISSION: All letters and unsolicited materials are welcome; we will return only those with a self-addressed, stamped envelope. DISTRIBUTION: The Las Cruces Bulletin is complimentary at advertised locations in Las Cruces, limited to one copy per reader; \$1 per copy elsewhere. Previous issues of The Las Cruces Bulletin may be purchased at the Bulletin office at 840 N. Telshor Blvd. at a cost of \$1 for any issue from the past four weeks or \$3 each for issues up to two years old. The Las Cruces Bulletin may be distributed only by Las Cruces Bulletin's authorized independent contractors or authorized distributors. No person may, without prior written permission of the Las Cruces Bulletin, take more than one copy of each Bulletin issue. Subscriptions available: \$48 per year in Las Cruces or \$75 per year through the U.S. Postal Service.

Governmental interference

Jobs only occur when businesses flourish

BaxterBlack



ON THE EDGE OF COMMON SENSE

I can't believe it!

There continues to be a "mind-separation" from reality regarding the high price of cattle.

We cattlemen ease around each other, secretly not believing we just sold 13 heifers weighing 480 pounds for \$840 each. Or sold a cull bull weighing 1,605 for 74 cents a pound. He brought \$1,200. Or sold 600 weight steers for over \$1,000 apiece, or bought 20 bred first-calf heifers for \$1,680 each.

It is the happiest coffee shop table talk I've heard since Osama went down. The most common comment, said with a sideways grin and the shake of the head, that I hear is, "Man ... I can't believe it!"

Most of the analysts discuss the drop in cow numbers as the reason for high prices. But the coffee shop economist is always ready to caution his cronies that it can't last. People won't continue to buy it if it gets too high. But, how high is too high?

A quarter pounder hamburger costs \$3. The cost of the meat patty, I'm guessing, is less than 50 cents. Even if you doubled the price of the meat, making the burger cost \$3.50, it would not affect sales much. Especially if the buyer often upgrades to a Big Mac EVM (extra value meal) for \$4.95 or a McChicken for \$4.34, not to mention a 16-ounce Coke for \$1, a small latte for \$1.60 or a medium shake for \$1.80 in addition. Where else are you going to get a full meal for less than \$5 ... Starbucks? I don't see protesters picketing fast food places. The USDA (2012) said

Americans spend 10 percent of their income for food. Another 50 cents on a burger doesn't affect us near as much as a \$1.50 per gallon increase in gasoline. In the steakhouses from Outback to Ruth's Chris, the cost of the meat is even a smaller percentage of the cost of the meal.

But the statistics on how beef (and food) prices for cattlemen have lagged far behind the cost-of-living increases for other necessary commodities, show we have plenty of room to move up. All the beef that is being produced is being eaten. As price increases, it will still be eaten.

My favorite gauge is to compare the number of fed cattle that it takes to buy a new pickup. I use 1,000-pound steers and half-ton pickups to compare. In the '70s, it took 12. In the '80s, it took 16. In the '90s, it took 22. In the 2000s, it took 26. In 2013, it still took 26. For a moment in time, beef is keeping up with the cost-of-living expenses.

So, for those who can't accept the justification of increased beef prices as a long-overdue inflation correction, or see the changing buying habits of the modern eat-out-microwave 2014 pop-up consumer, then sell every critter on your place and wait for the price to go down.

Me, I think I can take a positive outlook and buy some more bred heifers ... 'cause, "Man, I just can't believe it!"

Baxter Black may be contacted through his website at www.baxterblack.com.

Michael Swickard
In My Opinion



"There is one and only one social responsibility of business: to use its resources and engage in activities designed to increase its profits so long as it stays within the rules of the game, which is to say, engages in open and free competition without deception or fraud." - Milton Friedman

The 2014 New Mexico Legislature is coming to the end of its 30-day session. There have been lots of controversies aimed at getting the members of the Legislature re-elected in November, but little else to help the people who need help the most: unemployed and underemployed New Mexicans.

The every other year 30-day legislative session in New Mexico concentrates on a state budget and anything else that catches the governor's fancy. Me, I fancy jobs, because jobs make New Mexico strong and we are not strong in our business sector.

For most people there are many more advantages to jobs than unemployment. Sure, with unemployment, Democrats can throw palliative money at voters for the purpose of getting votes. They stand before cameras talking about helping New Mexico families. It gets them re-elected but the people remain unemployed.

The underlying issue to what ails New Mexico is that the New Mexico state government, along with county and municipalities, are not doing the right things to support businesses in this state. So businesses are not hiring enough New Mexicans for our economy to improve.

More so, the least likely to be employed are the least skilled since we have minimum wage laws which prohibit businesses from dealing honestly with potential employees. Businesses should be able to compensate employees by what the employee can do for the business.

New Mexico needs to lose the notion that government knows best for the citizens and let the citizens make their own economic decisions. The marketplace

will bring prosperity to New Mexico if New Mexico confines its interference to making sure, as Milton Friedman says, "business ... engages in open and free competition without deception or fraud."

Every other political intention takes away from a vibrant economy and gives political power to the power brokers who prosper when the average New Mexican does not. They play upon emotions with slogans, some of which are right out of the communist playbook, which incidentally did not ever work in any communist country. Income equality comes right from Karl Marx and has never worked.

For those who think more government is the answer, there is only one question: Show me where bigger and bigger government has worked? Yes, it hires more cousins but in taking money out of the economy to run the government it spoils the economy and brings greater suffering to the most fragile citizens.

Obviously, if New Mexico is to prosper, really prosper, then the people who want to choke businesses must be voted out of office. They are pleasant fools who spout the communist-socialist line without realizing the harm it does New Mexicans.

We need to vote out those in both parties ruining the New Mexico economy and vote in those who realize that in a vibrant marketplace "a rising tide lifts all ships," as John Kennedy said.

The problem is, there are almost more government workers in New Mexico than non-government workers. How can anyone get control of the runaway government? Only when the government workers themselves realize that if they completely kill businesses, there will be no more money for them. Self interest.

It is the first rule of the marketplace; you must take care of your customers, or long-term, you are gone. It also is true of those government workers. Milton Friedman observed, "One of the great mistakes is to judge policies and programs by their intentions rather than their results."

The huge increase of government policies and programs over the last few decades in New Mexico have all begun with good intentions, but the unemployed and underemployment in New Mexico are the results.

Michael Swickard can be contacted at michael@swickard.com.

APARTMENTS AVAILABLE

Private Accommodations With Personal Care

2880 N. Roadrunner Parkway
575-556-6102
Judy.Tipton@genesishcc.com

VILLAGE AT NORTHRISE
www.genesishcc.com

DD Waiver Openings Available for Clients

Providing special education and special care for

- Supported Living • Day Habilitation

575-405-9480
3050 N. Roadrunner Pkwy. Suite A
www.EnduringLoveLLC.com

Enduring Love, LLC

Home Instead
SENIOR CARE®

To us, it's personal.

We're by your side so your loved one can stay at home.

575-522-7133 HomeCare
HomeInstead.com/138

Each Home Instead Senior Care franchise office is independently owned and operated.

Cut Gallery

Full-service salon
Hair Cuts \$11.95
Perms from **\$28.95**
Color from **\$35.95**
Walk-ins and appointments
Master Barber available

Mon.-Fri. 9 a.m.-7 p.m., Sat. 9 a.m.-4 p.m.
1226 S. Solano Dr. 526-8765

Santa Fe Quality at El Paso Prices!

TURQUOISE

Squash Blossoms, Earrings, Bracelets, Necklaces, Rings, Pendants, Watch Tips, Nugget Necklaces, Bolo Ties & More!

El Paso SADDLEBLANKET
6926 Gateway East
El Paso, Texas

Largest Selection of Genuine Turquoise and Sterling Silver Jewelry in ALL West Texas, GUARANTEED!

I-10 Exit 25, Between Airway & Hawkins

Guest column

'War on Poverty' about more than bread alone

The poor are kept poor

By **Rev. Thomas Baca**
For the Las Cruces Bulletin

I am responding to a recent article published in the Las Cruces Bulletin by Christopher Erickson, a Ph.D. professor of economics at New Mexico State University. The article is titled: "50 Years later: U.S. War on Poverty largely won."

The "war on poverty" has been waged for many centuries, long before President Johnson's well-known 1964 State of the Union address cited by professor Erickson. While Johnson did declare a "war on poverty," he never defined poverty to be solely "malnutrition." The larger condition of "poverty" is a much more complex phenomenon than Erickson's simple equation of, "poverty equals malnutrition."

Declarations of war on the condition of poverty skim the surface of what is required to act justly with regard to those suffering that condition. Two thousand years ago, Jesus of Nazareth recognized that "the poor will be with you always" (Matthew 26:11). Christian tradition teaches its members that true justice concerning the poor is derived from the remarkable cornerstone of an intrinsic dignity of the human person seen by Jesus Christ. Neither the church nor secular humanitarian approaches have ever reduced understandings of poverty to be physical hunger alone.

Various modes of governance have approached alleviation of poverty in public policy as part of the governance's responsibility for the "general welfare." "The poor" are not a faceless class to be easily forgotten, ignored and treated as political pawns in the chess game of prosperity. For this reason, Judeo-Christian traditions have approached the problem of injustice and its effects proactively and in the front lines.

Only by such face-to-face interaction can we reflect upon the poor as individuals with an indelible dignity and right to freedom. The success of our endeavors regarding poverty rides heavily upon what we consider to be just action in regard to human dignity under the weight of affliction. This is the role the Catholic church has championed for so long.

Christians and humanitarians alike lunge at the high goal of alleviating and even eliminating poverty as a condition. Regardless of faith perspective, we must attempt to alleviate the condition of poverty of the individuals who suffer its ramifications: hunger, loneliness, homelessness, depression, disease, prejudice, alienation and violence, among many others. The "fish net" underlying the Christian perspective toward the poor is that there is no shame or net loss to the inherent dignity of those who suffer it. Rather, the poor have faces and names. They rise to a special status and are to be interacted with as Christ's "little ones" (Luke 6:20) as a priority.

The present reality of poverty in America defies draconian equations such as "poverty equals hunger." The condition of poverty arises from underlying societal injustices. To be sure, it is both an individual and a societal problem. Injustices of any kind assault human dignity. In the wake of injustices, the poor starve for more than food. The poor starve for fairness, opportunity, work and especially recognition of their given dignity as children of God.

In the end, such a war must be fought by each of us as a matter of personal and ethical responsibility to act cooperatively, answering "yes" to the question: "Am I my brother's keeper?" Or better yet, let's keep in mind the parable of the Good Samaritan as the model of determining "who is my neighbor" in response to the commandment that we "love our neighbor as ourselves" (Luke 10:25-37 and Leviticus 19:13)

The poor live and struggle within our own backyard, here in southern New Mexico. I interview individuals and families who present their cases to Catholic Charities of the Diocese of Las Cruces. I witness the specter of homelessness, unemployment, underemployment and substandard living. I am not alone in this to be sure.

A quick tour of some of the colonias in our own southern New Mexico area will very quickly give a dramatic picture that impoverished conditions are real. The number of people availing themselves of soup kitchens and food banks is growing in southern New Mexico.

In spite of its oil rich resources, educational institutions and defense-related research laboratories, the southernmost 10 counties of New Mexico are among the poorest in the nation.

The colonia communities of Columbus, Vado, Anapra, and Chaparral are remote geographically to be sure. However, those who live in these communities are further alienated by virtue of their present struggle to thrive, even in the most prosperous nation on Earth. Our public policy indecision, relative to immigration from Mexico and Central America, has intensified and complicated these effects locally.

The church's 2,000-year-old war has never been on poverty, but rather, upon the specter of social injustice. Ultimately, such a war is waged within each of us to stop or lessen our individual and societal proclivity to harden our hearts toward our neighbor in need.

Pyrrhic victories as declared by Erickson result in an individual and societal blindness to reality, or worse, an indifference to it. Christianity, other mainstream religious traditions and even secular humanitarianism demand vigilance against this tendency.

Rev. Thomas Baca is the executive director of the Catholic Charities of the Diocese of Las Cruces.

IT'S TIME TO...

TUNE UP YOUR TAP!



Hard water is leaving soap scum and mineral deposits in your home. Sun-Tech Services can give you shiny dishes, bright clothes and a spot-free bathroom with a Kinetico water softener. Also get delicious, purified water with a Kinetico reverse osmosis system.

**WATER YOU WAITING FOR?
CALL SUN-TECH SERVICES TODAY!
(575) 523-2400**

Sun-Tech Services is an Authorized, Independent Kinetico Dealer.

750 West Las Cruces Avenue
www.sun-techservices.com

Our experts can help with Commercial & Residential Batteries & Bulbs





\$3
MAIL IN REBATE
DURACELL®
LED LIGHT BULBS
*limited to 15 lamps per household

See store associate for details
Expires 03/31/14

**RAYOVAC®
ULTRAPRO**
MADE IN THE U.S.A.

**24 PK. OF AA \$7.99
18 PK. OF AAA \$6.99**

See store associate for details
Expires 02/28/14

LAS CRUCES
2240 E. Lohman Ave.
575.525.2355
Mon-Fri 8 - 8, Sat 8 - 7, Sun 10 - 5
www.BatteriesPlus.com

Batteries + Bulbs
Get What You Need



SAFE HAVEN ANIMAL SANCTUARY



Healthy, Adoptable
Cats & Dogs. Fee
includes spay/neuter,
current vaccinations and
micro-chip. Call
(575) 805-5338
to visit.

6890 Eagle Road



www.SafeHavenAnimalSanctuary.net
Safe Haven is a "no kill" facility and a registered 501(C)3 corporation

Cameras

Continued from page A1

and Lohman Avenue. Making the Telshor-Lohman data murky, Garza said, was that the intersection was improved and widened after the cameras were put in.

In looking at the inconclusiveness about improved safety and the poor collection rate, Levatino said the program has not been successful.

Levatino was not alone in voicing skepticism about the cameras' value.

Councillor Olga Pedroza said she found a lengthy, detailed ruling on a red light camera appeal by state District Judge Manuel Arrieta raised serious questions about due process.

"Basically, the vehicle owner is guilty until proven innocent, and that's not the way our system of justice operates," Pedroza said.

Garza said if the city did renew the contract, clarifications would be made to the due process portions.

City Attorney Harry "Pete" Connolly said the city is confident it will win its appeal of Arrieta's ruling based on the state Supreme Court upholding the City of Albuquerque's program in similar cases.

Pedroza disagreed, saying she felt Arrieta's arguments were compelling. In a totalitarian society, law enforcement is used to control behavior, she said, but in a democratic society the principles of due process are very important.

Levatino concurred with Pedroza. "With all due respect to the state Supreme Court, I am very concerned about the constitutionality of all this," Levatino said.

Councillor Nathan Small said he was frustrated when city officials couldn't produce recent accident data on the city's intersection since the conclusion of the NMSU study last year.

Without the data, Small said he could see no rationale to continue the program.

"Quite frankly, I find that disappointing," Small said.

Councillor Gill Sorg said improved safety should be the only reason to continue the program. Sorg said he questioned whether this is the best way to generate revenue for city safety



Cars wait for the turn signal to change at the intersection of Lohman Avenue and Telshor Boulevard Wednesday, Feb. 12, under the ever-watchful eyes of Redflex's traffic enforcement cameras, more commonly called "red light cameras." At the Las Cruces City Council work session Monday, Feb. 10, a majority of councillors expressed displeasure around questions of whether the cameras make the intersections any safer, as well as low rate of fine payments and constitutional concerns.

programs if it does not increase safety.

Councillor Miguel Silva said the number of citations has leveled out the past three years to an average of 1,300 citations a year at a collection rate of 66 percent.

Silva said he found a University of New Mexico study that concluded that red light cameras can reduce traffic violations, which is assumed to translate into a reduction in crashes. But, Silva said, he has seen that an increasing number of cities are turning off their red light cameras.

"If we do continue, there are many questions that need answers," Silva said.

Members of the public who spoke at the work session also had questions. Victor Jaurequi has been driving the same route to the Meerscheidt Recreation Center for

years, in which he turns right onto Walnut Street from Lohman Avenue. Only recently, and three times in a period of less than two weeks, he was cited for rolling stops by the cameras.

Jaurequi said a Redflex representative told him he did not come to a complete two-second stop, though it is hard to tell on the camera's video if his car was moving. The Redflex representative said the machines can detect slight movement and advised him to appeal.

"It is wrong for you to fine people \$100 for a rolling stop, which is a minute infraction," he said. "For some people that's all they make in a full day of work."

"Technology is good, but sometimes it hurts people."

The problem now facing the council,

however, is that a decision is needed soon. While the contract ends March 30, the city needs to notify Redflex by Thursday, Feb. 27, if it is canceling the contract, Garza said. If the city does nothing, he said the contract automatically renews for a four-year extension.

The question is not on the agenda of the next regular meeting of the City Council Monday, Feb. 17, the last "action" meeting of the council before the end of the month.

Garza told the Bulletin in an email that he did not need a City Council resolution to authorize the termination of the RedFlex contract. He said the city manager has the authority to make the decision administratively.

"I have asked for more information and will make the final determination not later than early next week," Garza said.

Debt consolidation loans

as low as **5.70%** APR*

If you have multiple high-interest debts, you may be able to lower your total monthly payment and save money with a lower interest rate debt consolidation loan. For a limited time, White Sands FCU is offering low interest loans for bill consolidation and credit card consolidation:

- No payments for 3 months
- Borrow up to \$20,000
- Terms up to 5 years



Equal Housing Lender
Federally Insured by
National Credit
Union Administration



2755 N. Main ♦ 2190 E. Lohman
647-4500 ♦ wsfcu.org

*APR: Annual Percentage Rate. Loans subject to credit approval. Rates subject to change without notice. Offer expires February 28, 2014. Offer good on new consolidation loans. If selected to receive this offer, the loan must remain current. If the loan defaults at any time, the regular unsecured loan APR will be reinstated for the remaining term of the loan. Stated rate includes a discount for repeat borrowers. Rate for new borrowers may be higher.

PICACHO HILLS COUNTRY CLUB



Heartfelt thanks to the generous businesses that supported the 15th Annual Battle of the Clubs. This year's tournament attracted 17 teams, with more than 140 players in 3 Divisions for 2 days of intense, fun competition.

CONGRATULATIONS TO THE CHAMPS!

- 4.0 El Paso - BAM!
- 3.5 Alamogordo - HEAVY HITTERS
- 3.0 El Paso - LUNGHI

US OPEN SPONSORS

Wells Fargo Advisors - Jag Cheema • Payment 1 Financial - Matt Gaddy • Las Cruces Bulletin - Richard Coltharp
Picacho Hills Country Club • PHCC Golf Professional - Paul Hinde • UMP 88 Grill - Doug Eddings

WIMBLEDON SPONSORS

Able Sign Co. - Jeff Benegas • Del Valle Physical Therapy - Mark Figueroa • Malooly's Flooring Co. - Barbara Malooly
Tammy and Marvin Menzies • Schwalm, Martos & Co., PC - Myrle Schwalm

FRENCH OPEN SPONSORS

Kathy Faubion, Steinborn & Associates • NMSU Tennis Coaches - Ivan Fernandez & Carlos Vargas
PHCC Tennis Coach - Matej Stakne • USTA - Southern New Mexico

AUSTRALIAN OPEN SPONSORS

Biad Chile LTD. Co. • Baskets by J - Jan Severson • Bob and Mary Talamini • Cunningham Services, LLC - Lee Cunningham
Koko Head, LLC - Larry Jay • Morgan Stanley Smith Barney - Fred Andersson • Silver Assets • Steinborn & Associates Real Estate • USTA Southwest

BATTLE OF THE CLUBS FANS

Allen Takeshita, Steinborn & Associates • Allen Theaters • Caliche's • David Dean and Associates, Inc. • Elaine Brown & Laurie Beougher
RE/MAX Classic Realty • First American Bank • Mesquite & Turquoise - Gregg Tracy & Rosemary McKeown - Artist
La Posta de Mesilla • May Music - Ginny May • Mesilla Valley Insurance Group - Patty Wood • Picacho Coffee - Chad Morris
Steve Epperson - Personal Trainer • Studio K Salon - Karen Roberts • Tony Gonzales, Billy the Kid Hair Design

For more information contact picachohillstennis@gmail.com or 575-647-9906

Coming Up

GOP women to meet

The Doña Ana County Federated Republican Women will meet at 11:30 a.m. Friday, Feb. 28, at the Good Samaritan Society-Las Cruces Village, 3011 Buena Vida Circle. Lunch is \$10 and reservations are required by noon Monday, Feb. 24. Susan Riedel, attorney general candidate, is the speaker. Nelson Goodin, candidate for magistrate judge, will be the guest. For information, call President Caren Lulich at 373-0828.

Valentine's Day adoption special offered

The Animal Services Center of the Mesilla Valley (ASCMV) will be holding its fourth annual Valentine's Day adoption event Friday, Feb. 14, through Monday, Feb. 17, in which for \$14 people can adopt a "Furry Valentine and feel it's love forever."

Adoption opportunities for the Adopt a Furry Valentine event are:

- Friday, Feb. 14: Noon to 6 p.m. at the ASCMV
- Saturday, Feb. 15: Noon to 5 p.m. at the ASCMV; 10 a.m. to 3 p.m. at Petco, 3050 E. Lohman Ave.; and 9 a.m. to 1 p.m. at the Farmers & Crafts Market of Las Cruces on Main Street Downtown
- Sunday, Feb. 16: Noon to 5 p.m. at ASCMV
- Monday, Feb. 17: Noon to 6 p.m. at the ASCMV; 10 a.m. to 3 p.m. at Petco

Also included in the special are the cat satellite adoption centers at Petco and Pet's Barn.

An adoption includes the spay/neuter surgery, microchip, city license and age-appropriate shots.

For more information, call the ASCMV at 382-0018 or visit the shelter at 3551 Bataan Memorial West.

Italian film to be shown

The Sons & Daughters of Italy in Las Cruces will view the documentary film "Raising The Giglio" from 3 to 4:30 p.m. Saturday, Feb. 15,

at the Thomas Branigan Library Roadrunner Room, 200 E. Picacho Ave.

The film is open and free to general public. The film takes viewers on a 1,600-year-old journey from fourth century Italy into the 21st century. Before the showing, a club member will talk about the Italian St. Valentine's Day tradition of "Lucchetti dell'amore."

Interview panel slated

Three of Las Cruces' best interviewers will share their secrets in a panel discussion at 10:30 a.m. Saturday, Feb. 15, at the Good Samaritan Society-Las Cruces Village auditorium, located at 3011 Buena Vida Circle.

The Las Cruces Press Women Art of the Interview Panel will include Carrie Hamblen, executive director at the Las Cruces Green Chamber of Commerce and former KRWG on-air personality; Damien Willis, program director at Hot 103; and Todd Dickson, news editor at the Las Cruces Bulletin.

The talk is hosted by the Las Cruces Press Women, a professional organization for women and men working in any field of communications. Meetings are open to anyone interested in the topics being presented and there is no charge to attend. For more information about Las Cruces Press Women, visit www.lcpreswomen.blogspot.com.

Superintendent contract on school board agenda

The Las Cruces Public Schools Board of Education will meet in regular session at 6:30 p.m. Tuesday, Feb. 18, in the board room of the LCPS administration building, 505 S. Main St., Loretto Towne Centre, Suite 249.

The agenda is expected to include a report on the LCPS Turnaround Schools Initiative and board action on Superintendent Stan Rounds' employment contract.

For more information, contact district Chief of Staff Leslie Cervantes at 527-5946 or lcervantes@lcps.k12.nm.us.

Senior programs offers card games at Sage Café

The City of Las Cruces Senior Programs invites seniors to attend card games at its newest location, Sage Café on the East Mesa, 6121 Reynolds Drive.

Beginning Tuesday, Feb. 18, senior volunteers will be facilitating two different card games at Sage Café. American 500 will be played from 9 to 10 a.m. Tuesdays and bridge will be played from 10 to 11:30 a.m. Tuesdays. Both card games will be offered on a weekly basis.

American 500 has been described as "Poor Man's Bridge." Popular in Minnesota, American 500 is normally played by four players but can be played with three or five. Rules and score sheets will be provided to players and no prior knowledge of the card game is needed to participate. Volunteer facilitators will teach those interested in learning how to play.

For more information about card games at Sage Café, call 528-3151.

State of City address set

Las Cruces Mayor Ken Miyagishima will deliver his annual State of the City Address at 12:15 p.m. Wednesday, Feb. 19, in Council Chambers at City Hall, 700 N. Main St. The public is invited to attend. The address will be televised live on CLC-TV, Comcast cable channel 20 and streamed live on the Internet at www.clctv.com.

Club to show film

"Freunde der Deutschen Sprache" (Friends of the German Language) meet at 7 p.m. every third Thursday of the month during the school year in room 173B of Breland Hall on the New Mexico State University main campus. On Wednesday, Feb. 20, the club will welcome old and new members, as well as visitors. This will be followed by a showing of the 2012 German comedy film "Mutter Muss Weg."

For more information, call 522-5393.

Historical Society looks at archeological project

The Doña Ana County Historical Society's monthly program will be at 7 p.m. Wednesday, Feb. 20, at the Good Samaritan Auditorium, 3011 Buena Vida Circle

Husband-and-wife team Karl and Toni Lumbach will present a program on The Cañada Alamosa Project and Museum Exhibition. Since 1999 archaeologists and historians have been unlocking the secrets of the Rio Alamosa, a drainage northwest of Truth or Consequences. The stream is fueled by the Ojo Caliente, the spring that gave the Warm Springs Apache their name. The couple will outline what has been learned and discuss details of the exhibit "Cañada Alamosa Project: 4,000 Years of Agricultural History" now open at the New Mexico Farm & Ranch Heritage Museum.

The meeting is open to the public and free of charge.

Veterans seminars

Many veterans feel confused about benefits and services they've earned, which is why local members of the nonprofit Disabled American Veterans (DAV) will present a veterans information seminar from 9 a.m. to 3 p.m. Friday, Feb. 21, at the Mesilla Community Center, 2251 Calle de Santiago in Mesilla. Like all DAV services, this seminar is free to all veterans and members of their families.

For more information, contact Wendy Smith at 346-4864.

Kiwanis Club offers computer tips

"You and your computer - what's coming" by Vince Gutschick will be part of the Kiwanis Club meeting at 7:15 a.m. Friday, Feb. 21, at the Good Samaritan Village, Oasis Room. Gutschick will cover ongoing changes in technology, ways of using computers, security, reliability, privacy, and more. Breakfast can be purchased for \$7.25.

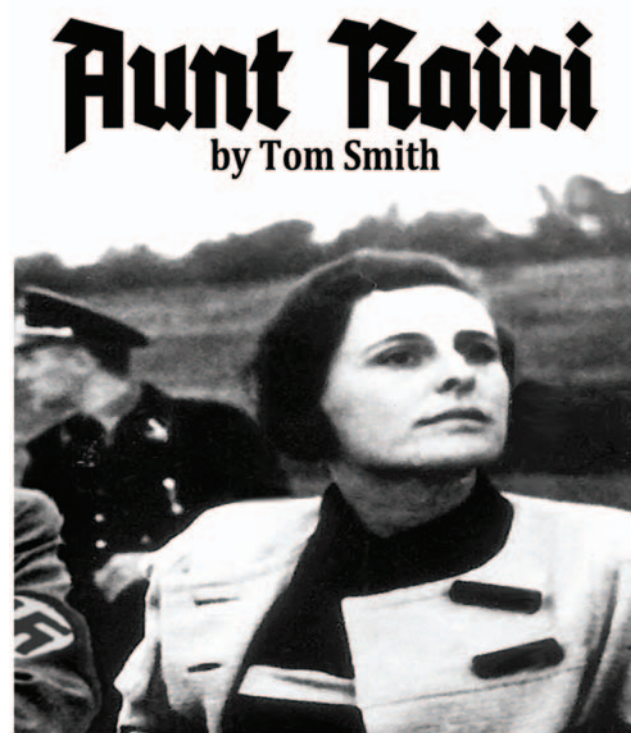

February 21 - March 9

Center for the Arts on the NMSU campus



646-4515

www.nmsutheatre.com



Gun Show



A Community Fundraising Project of
The Sunrise Lions Club

New Mexico's #1 Gun Show
Now at our convenient location

The Las Cruces Convention Center
680 E. University
Corner of University & El Paseo

Sat & Sun Feb. 22 & 23

Sat. 9 a.m. - 5 p.m. • Sun 9 a.m. - 3 p.m.

Adults \$5 • Kids \$3

Guns • Ammo • Knives

Reloading supplies • Collectibles

All proceeds used to support local charities.

Lions... We Serve



LA CASA, INC.

Love is not abuse.

Please call our confidential hotline for help
and information regarding any abuse or
violence that may be impacting your life.

24-hour hotline.

526-9513 • 800-376-2272

Non-Emergencies: 526-2819

Programs for Domestic Violence Victims & Offenders

70+ years experience!

Put our experience to work for you!



Rio Grande Estate Sales, LLC

Mark Leitch, Owner

575-993-1699

riograndeestatesales@gmail.com

riograndeestatesales.com

Clubhouse is Trost design

Development vows to preserve building

Through its ongoing research into the architectural legacy of the area, the Mesilla Valley Preservation Inc. (MVP) has recently confirmed that the renowned El Paso architectural firm of Trost & Trost was responsible for the original design of the clubhouse at Las Cruces Country Club.

A full set of Trost & Trost plans for the building have been recovered. Dated 1929, the plans show the clubhouse building as it was originally conceived and built, using stylized pueblo revival design elements.

In 2013, MVP brought the Trost & Trost plans to the attention of Bob and Karen Pofahl of Park Ridge Properties LLLP. Since then, the developers have been at work integrating the building into their plans for the 110-acre site.

"MVP is thrilled to help bring this re-discovery to light," said MVP President Eric Liefeld. "Many people who grew up in Las Cruces spent time in at the clubhouse for events of one kind or another. Most will be surprised to learn of the attribution to the firm of Trost & Trost, but it is important to understand that the building faces away from Main Street, and much of the interesting architecture has always been hidden from public view. For example, the pueblo revival façade is only viewable from the south, approached from the former golf course itself. Changes to the building over time have filled in and obscured some of this architecture, but the original details are still visible and easily re-exposed."

"We're excited to have the opportunity to include a Trost & Trost building in our plans for the Park Ridge mixed-use urban village," Bob Pofahl said. "We have been working together with Robert Caldwell and members of the Las Cruces Country Club to gather historic information about the club that dates back to 1928. Not only will we be able to retain something of the site's history as a legacy for the community, but we will be able to showcase the architecture of the building from a whole new perspective. Planning is under way now for how to best integrate the building into the Park Ridge development."

MVP will feature the clubhouse on its upcoming Casas de Antaño historic home tour, and visitors will be able to view original plans and discuss rehabilitation with the developers. With a theme of "Preservation in Progress", the event will be held from 1 to 5 p.m. Saturday, Feb. 15, and will feature six active preservation projects around the Mesilla Valley. Tickets for the event can be purchased at the LCCC Clubhouse or at any of the properties on the day of the event, and people can visit properties in any order they desire.

MVP has been active in researching both surviving and lost Trost & Trost architecture seeking proof of attribution. While many communities have capitalized on their Trost & Trost architecture, many buildings by the firm in the Mesilla Valley have remained obscure or have been lost to demolition.

For more information, visit www.mvpres.org.



The Las Cruces Country Club clubhouse, recently confirmed to be of Trost design, will be one of several historic buildings featured in the Casas de Antaño tour from 1 to 5 p.m. Saturday, Feb. 15.

Heartburn?

We have answers.

If you have heartburn twice a week or more, you may have acid reflux disease or GERD (gastroesophageal reflux disease). Dr. Leonard Metildi provides an incisionless procedure called TIF that can be a quick, effective way to achieve long-term relief without antacids or prescriptions. Same- and next-day appointments often available. **To register for a free seminar, call 575-522-4940.**



**Tuesday, Feb. 25
6:30 p.m.**

MountainView
Regional Medical Center
Community
Education Room

Leonard Metildi, M.D.
Board Certified
in General Surgery

VISTA

surgical associates

3900 E. Lohman, Suite B
Las Cruces, NM 88011



ONE-ON-ONE ASSISTANCE THAT'S SECOND-TO-NONE.

OUR HEALTH CARE GUIDES ARE HERE TO ANSWER YOUR INSURANCE QUESTIONS.

The world of health insurance can be confusing. So to help you understand the many new options that are available to you, we've employed over 350 specially trained and certified Health Care Guides. Located throughout the state, these Guides are available to answer your questions, determine what tax credits you can get, help you fill out paperwork and get you enrolled. To schedule a free and confidential meeting near you, call 1-855-996-6449 or visit BeWellNM.com.



BE WELL.

BeWellNM.com | 1-855-99-NMHIX



RIO GRANDE

Preparatory Institute



Students address legislators

GRADS program value emphasized

Rio Grande Preparatory Institute (RGPI) students went to Santa Fe Tuesday, Jan. 28, and Wednesday, Jan. 29, to talk to legislators about the New Mexico GRADS (Graduation Reality And Dual-role Skills) program, which provides parent, life and job skills for teen parents and pregnant teens.

The teen parents attending were Ariel Mendez, Maresela La Fuente, Isaiah Meraz, Annalicia Cortez, Alfred Perez, Olivia Carrillo, Stephanie Matute, Paige Ritter and Selena Muñoz.

Doña Ana County state Reps. Doreen Gallegos and Bill McCamley spoke to the GRADS students and applauded them for staying in school and working toward their future goals. Rep. Kelly Fajardo of Valencia County also shared with the GRADS group how she too was a teen mom. "She never gave up her dream of becoming a lawyer," Matute said.

La Fuente, Mendez and Muñoz had the opportunity of speaking to a crowd in the Capitol Rotunda. La Fuente first shared her story on why GRADS is an important program to keep in our schools.

"I'm 18 years old with a two-year-old daughter named Malaia," she said. "I realized my future plans were about to change the day after I found out I was pregnant."

La Fuente also said she didn't want to be another teen statistic by dropping out of school. She chose to stay in high school despite all of her struggles and obstacles. For La Fuente, attending RGPI was the best decision she made, she said. La Fuente was introduced to the GRADS program during a difficult time.

"The program brought me to understand how important graduating is," she said. "I've learned about all the community programs I can take advantage of just to live as a scholar until I can provide the best for my daughter on my own. GRADS taught me to be confident and strive for the best, because I can achieve anything I want to become."

"We make decisions that affect our futures,



Rio Grande Preparatory Institute photo
Maresela La Fuente speaks at the Capitol Rotunda Wednesday, Jan. 29, as part of a trip to the Legislature to talk to lawmakers about the value of the GRADS program, which helps teen parents complete school.

yet we don't settle for the easy route. We kept our babies and when we started living for them, we found ourselves."

"With tears in my eyes I spoke in the Rotunda about my daughter, Makaylee, and how the GRADS program has helped me stay in school," Mendez said.

"I shared how I learned to become a better mom for my twins. I know what to do when my babies have high fevers and how to cook better," Muñoz said.

Carrillo explained how the group visited the Doña Ana County state representatives' and state senators' offices and handed out literature about the GRADS program.

"We want our legislators to keep supporting our program, so they need to know why we need it," she said. "We passed out information which had a classroom profile of all the things we do and learn in our GRADS classroom."

After the students finished sharing their stories, Ritter said she ended the session by singing a song to the legislators called, "Thank You for Being a Friend."

"This was just a small way to say thank you for supporting our program," Ritter said.

GRADS students get a hands-on experience in leadership skills. The annual trip helps the students understand how bills and programs are approved and teaches them why it's vital to be advocates for important causes.

“ We don't settle for the easy route. We kept our babies and when we started living for them, we found ourselves. ”

MARESELA LA FUENTE,
GRADS program student



La Clinica de Familia staff at Rio Grande Preparatory Institute's new student-based health center are Nydia Gutierrez, patient representative; Amanda Valadez, health assistant; and Wanda Poncik, nurse practitioner.

School-based health center opens at RGPI

La Clinica provides services to students

On Monday, Feb. 3, a school-based health center, staffed and operated by La Clinica de Familia of Las Cruces, opened at Rio Grande Preparatory Institute.

The clinic will serve students and staff and has the potential to be the primary health care provider for students and their families.

"I am excited about the access students will have to quality health care right here on our campus," school nurse Skye Armijo said.

La Clinica de Familia also operates a school-based health center at Centennial High School. School-based health centers at Las Cruces and Oñate high schools are operated by the New Mexico Health Department's Adolescent Health Services. The school-based health center at Mayfield High School is operated by Ben Archer Health Center.

For more information, call Rio Grande Preparatory Institute at 527-6058.

'The More You Know' held

Dinner helps family, school participation

How do you ensure that everyone knows more? You invite them to dinner for a conversation and good company. On Dec. 17, 2013, more than 200 parents and students attended Rio Grande Preparatory Institute's first annual "The More You Know" dinner, said RGPI Principal Kathie Davis.

"All families were invited to a sit-down dinner, and all teachers were in attendance to speak to parents and students about their progress toward graduation," Davis said. "Students have a fourth-period advisory class, which functions as a homeroom-type of class. The fourth-period teacher is an adviser, mentor and advocate, and shepherds students toward graduation and 'real life.'"

The evening was filled with great conversation, demonstrations on how to use the Las Cruces Public Schools StudentVUE program to track progress and a review of the current graduation requirements.

A quick review on how to use StudentVUE:

- Look on the right side of the home page
 - Click on SVUE (blue button)
 - Type in your son's/daughter's last name, first name for user name (some will vary - call us if you have no access)
 - Type in student's school ID for password
 - Look to the left-hand side for a list of options
 - Commonly visited StudentVUE features:
 - Grade Book will give you current grades; if you click on the class you can see current assignments
 - Attendance will give you updated attendance
 - Course History will give you all courses taken since middle school and the grades received
 - Check information any time, any day.
- There is much more information available through this site.
- For more information, call Rio Grande Preparatory Institute at 527-6058.

- Go to lcp.k12.nm.us

APECHS earns national certification

Project Lead the Way program encourages STEM studies

By Breeze Duran

APECHS junior for the Las Cruces Bulletin

Editor's note: This story is in addition to Arrowhead Park Early College High School's page in the Feb. 7 edition of the Bulletin.

Recently, Arrowhead Park Early College High School (APECHS) received an elite certification for a national Science, Technology, Engineering and Mathematics (STEM) program called Project Lead the Way (PLTW), which introduces students to the fields of science, technology, engineering and mathematics.

Through PLTW, students participate in real-world projects similar to those biomedical and engineers encounter. Jennifer Amis, principal of APECHS, spearheaded the PLTW program in Las Cruces Public Schools and helped bring it to APECHS.

"The beauty of PLTW courses is that our kids get to experience how a concept they learned in science or math applies to real-world projects," Amis said. "Rather than sit passively and listen to a lecture, kids are building, developing and creating. It's the kind of hands-on experience that will engage more students in STEM courses – fields that they might otherwise never have considered."

There are three different PLTW classes at APECHS: Introduction to Engineering (IED), Principles of Engineering (POE), and Civil Engineering and Architecture (CEA).

Douglas Lutz, who has taught Introduction to Engineering for six years, said "IED, is a class that introduces students to the design process. Students learn strategies of brainstorming and the process to create a working prototype."

Taylor Harty-Moffatt is a ninth-grader at APECHS currently enrolled in IED. Taylor, who plans to major in law, said even though she is not planning to continue in engineering, this class has helped her with critical thinking, which will be applied in her future career.

Nina Nuñez, a PLTW teacher said: "Douglas Lutz, John Ross Tapia and I are extremely proud to be PLTW certified and are ecstatic that our students are eligible for college-level recognition, which may include college credit for select PLTW courses, scholarships and admissions preference. We are fortunate to have district and community support for such an amazing program."

Cesar Gonzalez, a junior at APECHS, and Omar Guerra, a senior, have taken all the PLTW courses taught at the school. Gonzalez and Guerra both plan to have future careers in engineering, which PLTW courses have prepared them for.

"POE has helped me better understand the career pathway I plan to pursue and also other engineering fields, even though it's not my field," Gonzalez said.

In the CEA course, Gonzalez's favorite project was the Keystone Library. In that project, students were given an existing building that has been "guttled." They were to make a library out of it.

"This project was fun," Gonzalez said. "It called for a lot of critical thinking and gave us a chance to be creative. I wanted to create a place with lots of technology and a place people would love going."

Guerra said he also believes that PLTW courses have helped him to get an idea of how his future career will be, since he plans to study civil engineering. One project that Guerra has done in POE was the bridge project. Guerra described the project as "designing the bridge, calculating the force of tension,

as well as the compression of each beam, and then building a scaled model of the bridge."

John Ross Tapia, who teaches two of the three PLTW courses at APECHS, was ecstatic when the school finally got PLTW certification.

"I believe that becoming a PLTW-certified school is exciting for a few reasons: It helps provide college credit for students, ensures that curriculum meets or exceeds PLTW standards, and requires college-level work," Tapia said. "Teachers and students have worked continuously at APECHS to make the PLTW experience the best possible for all involved."

Tapia is not only a PLTW teacher, he is also the sponsor for Boosting Engineering, Science, and Technology (BEST) robotics at APECHS. BEST robotics is a nonprofit organization that shows middle- and high-school students the ideas of technology and engineering through a robotics design challenge. This year, APECHS students successfully competed in a game called Gatekeeper.

"As the mentor, I was excited to see our students grow as a team and compete in certain categories," Tapia said. "This being our third year in the competition, it was enjoyable to see our seniors guide and lead, while the rest of the team came in excited and ready to work on a daily basis. I hope the seniors this year come back to help mentor in future years, and our younger students continue to grow and compete at a high level."

At the Gatekeeper competition held Oct. 19, 2013, at New Mexico State University, the APECHS BEST robotics team placed eighth in the robot completion, third in the website challenge, and first in T-shirt design.

"IT'S NOT JUST HOW YOU TREAT THE ILLNESS. IT'S HOW YOU TREAT THE PATIENT."

- MARY MERRELL, R.N. | FOUNDER AND CEO, AMBERCARE

When we created Ambercare our mission was clear. Choosing care giving over cost-cutting. Compassion over compensation. Providing a level of loving care that would profit our patients first. 19 years later we still serve our patients from our heartstring, not our purse strings. Isn't that the care you want for those you love?

HOME HEALTHCARE | HOSPICE | PERSONAL CARE SERVICES
MEDICAL SUPPLIES & EQUIPMENT

1.877.861.0060 or visit ambercare.com

Civil rights talk slated at NMSU

Filmmaker to discuss activism after showing

The community is invited to a free evening discussion on civil rights and activism that will feature a private screening of "The Last White Knight," by Emmy award-winning film producer and director Paul Saltzman, who also will speak at the event from 5:30 to 8 p.m. Friday, Feb. 21, at the Doña Ana Community College East Mesa Campus Auditorium.

The event is part of "Exploring Equity, Community and Hope in New Mexico," a series of three community events, hosted this spring by New Mexico State University College of Education associate professor Azadeh Osanloo, who serves as the Stan Fulton Chair for the Improvement of Border and Rural Schools.

Osanloo said the gatherings are intended to support the development of new relationships and networks in southern New Mexico, particularly between educators and the community, to share current experiences and collaborate in support of success for all students.

"I hope the experiences from these events is so positive that we can keep the dialogue going via a local NMSU-based conference next spring," Osanloo said.

"The Last White Knight" is Saltzman's second documentary to focus on civil rights in Mississippi.

Schlottzsky's



For a limited time only



WE CATER & DELIVER!
Call for details

7040 N. Mesa • El Paso, TX • 915-581-7400
1763 E. University Avenue • Las Cruces, NM • 575-522-3355

Schlottzsky's

FREE

bag of chips & 20 oz fountain drink with purchase of any medium sandwich or pizza

Expires 02/28/2014. Valid only at 1763 E. University Ave., Las Cruces and 7040 N. Mesa, El Paso, TX. Not valid with any other offer. One coupon per purchase. Exclusive of tax and gratuity. Not for sale or resale. Void where prohibited. Cash value 1/100¢. No cash back. Additional exclusions may apply. ©2014 Schlottzsky's Franchise LLC

Schlottzsky's

\$2 OFF

any purchase of \$10 or more

Expires 02/28/2014. Valid only at 1763 E. University Ave., Las Cruces and 7040 N. Mesa, El Paso, TX. Not valid with any other offer. One coupon per purchase. Exclusive of tax and gratuity. Not for sale or resale. Void where prohibited. Cash value 1/100¢. No cash back. Additional exclusions may apply. ©2014 Schlottzsky's Franchise LLC

DECORATING DEN
INTERIORS

Rebate on Select Blinds
February 1 - March 31

Award Winning

Sherry Franzoy, DDCD

151 S. Walnut, Suite C14
phone: 575.521.8326
cell: 575.621.3055
sherry@decoratingden.com

West gives fiery speech



Las Cruces Bulletin photo by Zak Hansen

Philosopher, intellectual, activist, professor and author Dr. Cornel West gave an impassioned speech titled "Education Under Arrest" as the keynote address of the Doña Ana County Black Expo banquet held Saturday, Feb. 8, at New Mexico State University. The Doña Ana County Black Expo banquet was a Black History Month event sponsored by NMSU Black Programs and the New Mexico Office of African American Affairs. West, along with TV and radio personality Tavis Smiley, premiered "Education Under Arrest" as part of Travis Smiley Reports (TSR) on PBS in 2013. The episode deals with what West called the "school to prison pipeline," examining issues of poverty, race and education in the American school system. The duo regularly appears together on The Smiley & West Show, from Public Radio International.

In the news

Las Cruces chamber executive is honored

Bill Allen, president and CEO of the Greater Las Cruces Chamber of Commerce, was named the recipient of the Russell J. "Rusty" Hammer Memorial Scholarship Award at the Western Association of Chamber Executives (W.A.C.E.) annual conference in Los Angeles, Calif.

The award is given annually to recognize excellence and professionalism in the chamber management and is given to a rising star, potential future leader in the chamber industry.

To be considered, applicants must have completed two years of the W.A.C.E. Academy training program. The award includes a full-tuition scholarship to third year of academy, a program that was started when Hammer served as chairman of the board of W.A.C.E.

W.A.C.E. is an association of chamber executives and staff professionals with members in 18 Western states and Canada designed to promote and enhance the professional development of chamber of commerce executives. With approximately 850 members, W.A.C.E. is the largest state or regional association of chamber of commerce executives in the United States.



ALLEN

funding formula, but Gov. Susana Martinez and Republicans want to see spending increases go to targeted programs.

The tie vote fell along party lines, with the exception of Rep. Sandra Jeff, D-McKinley County, who voted with Republicans. Two Democrats - Reps. Phillip Archuleta of Las Cruces and Ernest Chavez of Albuquerque have missed the session due to illnesses and are considered to be reliable Democratic votes. If either of them had been in the chamber Friday, the budget bill would have passed.

Archuleta, 64, is having a difficult rehabilitation after breaking his hip and leg bone last year, according to friends of the freshman representative. Chavez, 76, is being treated for swelling believed to have been caused by a poisonous spider bite, according to Speaker Kenny Martinez.

Regents bill progresses

New Mexicans are one step closer to deciding how regents of New Mexico's state universities are picked.

House Joint Resolution 7 sponsored by Rep. Jeff Steinborn, D-Las Cruces, is headed to the floor of the House after passing the House Voters and Elections Committee.

HJR 7 would create a constitutional amendment allowing voters to establish nominating committees to recommend qualified regent candidates to the governor for consideration. Currently, regents are not required to have any set qualifications.



ARCHULETA



STEINBORN

MIA reps result in budget impasse

After more than a three-hour debate on the New Mexico Legislature House floor Friday, Feb. 7, the budget bill, HB 2, failed to pass as a result of a rare 34-34 tie vote.

At issue is where to put new money into the public schools portion of the budget. Most Democrats want it to go into the

Valentine's Day Specials

SIGNATURE SPA EXPERIENCE
Signature Pedicure + your choice of Full Session Signature Massage or Image Signature Facial. \$109

SWEETHEART'S SOIRÉE
Full Session Signature Massages for you & your sweetie in a private room. Includes champagne & chocolate covered strawberries. \$130 With facials \$270

LUXURIOUS NECESSITIES
Take 10% off any 2 or more services purchased as a package.

GIFT CERTIFICATES
Purchase & print gift certificates (for any amount, service or package) from our website.

SPECIALS AVAILABLE THROUGH SATURDAY, FEB. 15
RESTRICTIONS APPLY

440 N Main Street Las Cruces, NM 88001
575 647 4987 thespadowntownlc.com

mountain VIEW market KITCHEN

SOUPS + SALADS + SANDWICHES + SMOOTHIES + SPRESSO + MORE!

EAT HEALTHY + BE HAPPY

120 S. WATER STREET - DOWNTOWN 575-556-9856

Baquera Jewelers

Perfect for Valentines Day or Any Occasion!

40% OFF Colored Gems

30% OFF Diamond Jewelry

20% OFF Forever Gold Dipped Roses

575-652-4084

141 S. Roadrunner Pkwy. #127
www.BaqueraJewelers.com

In the news

Pearce, O'Rourke announce bipartisan immigration proposal

Republican Congressman Steve Pearce of New Mexico and Democrat Congressman Beto O'Rourke of Texas met with community leaders and others in Anthony, N.M., Saturday, Feb. 8, to announce their plans to introduce legislation aimed at improving training and accountability for U.S. Customs and Border Protection (CBP).

"I am proud to work across the aisle with Congressman O'Rourke on another commonsense solution to our immigration system," Pearce said. "This proposal further emphasizes that together, our nation can find simple solutions to our broken system. Immigration reform is still possible this Congress – Congressman O'Rourke and I have now introduced two simple, one-step proposals that provide a strong starting point. Our bipartisan efforts focus on clear solutions to tackle part of the challenges that face our country and our communities. Together we are moving the ball forward."

The proposal, which will be developed into legislation with the close involvement of local communities, focuses on accountability for CBP, including creation of new channels for individuals to resolve issues with CBP. Furthermore, the proposal includes improved training for CBP to keep officers safe and enhance their relationships with the local communities they protect. The proposal is the result of a wide variety of constituents – ranchers, immigrants, commuters, and others – who approached the congressmen with personal stories and ideas for improving CPB operation and community interaction.

In October, Pearce and O'Rourke introduced H.R. 3431, the American Families United Act, which would allow judicial review for certain American citizens separated from their families due to immigration issues. The proposal is the second bipartisan proposal put forward by the two congressmen aimed at addressing the nation's issues at the border.

Water topics to be discussed

The Great Conversations of Las Cruces will hold a special conversation on water from 6 to 7:30 p.m. Monday, Feb. 17, at 125 N. Main St.

The conversation is a collaboration with New Mexico First as the statewide organization prepares for a series of Albuquerque town hall meetings in April on the water situation.



PEARCE

Wonder of Learning Study Tour offered at NMSU

The New Mexico State University School for Young Children will host the Reggio Emilia Wonder of Learning Study Tour starting at 10 a.m. Friday, Feb. 21. The school is located at the NMSU Myrna's Children's Village.

The tour will include classroom visits and teacher presentations at NMSU and at the New Mexico School for the Deaf preschool program at Mesilla Elementary School. Families, early childhood educators and policymakers will have the opportunity to visit early childhood classrooms that utilize the Reggio Emilia approach. The event will conclude at O'Donnell Hall with a 5 p.m. reception and presentations from Juliette Staveley and Mary Bliss from the New Mexico Wonder of Learning Collaborative.

"We are honored to be selected as a site for the Wonder of Learning Study Tour," said Sara Melendrez, program manager. "This is a great opportunity for the community to learn more

about the Reggio Emilia philosophy that we use daily."

The Reggio Emilia philosophy was developed at infant and toddler centers and preschools in Reggio Emilia, Italy. After World War II, a young teacher, Loris Malaguzzi, worked with parents and citizens in the region to provide schools for young children.

The philosophy is a complex system that implements well-known early childhood education theories based on the work of John Dewey, Jean Piaget, Lev Vygotsky and many more. The system is based on collaboration among children, teachers and parents; co-construction of knowledge; interdependence of individual and social learning; and the role of culture in understanding interdependence.

This event is part of a statewide tour to preview the arrival in June of The Wonder of Learning: One Hundred Languages of Children Exhibit at the New Mexico Museum of Natural History and Science in Albuquerque.

For more information or to RSVP, contact Sara Melendrez at ssmiller@nmsu.edu.

Evans award taking nominations

Good citizenship honored

The Las Cruces Civitan Club is taking nominations for the Kent Evans Memorial Citizenship Award for 2013.

All residents of southern New Mexico are eligible and selection will be based on testimonials in nominations about why someone is a model of good citizenship through community and/or government involvement.

Evans, a former Doña Ana County Commission chairman, died May 29, 2012, after a sudden illness and just prior to his term as president of the Las Cruces Civitan Club.

Originally from Florida where he worked in the early NASA space program, Evans came to Las Cruces in 1975 with Lockheed and three years later went to New Mexico State University's Physical Science Laboratory, where he worked for 22 years. He was active in community affairs and long

advocated for a spaceport in southern New Mexico.

The first Kent Evans Memorial Citizenship Award was given to his wife of almost 50 years, Anna Mae Evans, who remains active in the community.

Nomination forms may be found at www.lascrucescivitan.org.

Civitan International is one of the oldest service organizations in the United States.

In addition to promoting good citizenship, Civitan is focused on helping people with developmental disabilities and supporting those serving in military, as well as veterans. This past summer, the Las Cruces Civitan Club helped build a new wheelchair ramp for a man in Alamogordo.

The recipient of the Kent Evans Memorial Citizenship Award will be announced in March.

For more information, contact Todd Dickson, the club's secretary and past president, by calling 505-980-7481 or emailing toddgdickson@gmail.com.



EVANS

Chocolate Covered Strawberries for your Valentine!
February 13, 14 & 15

Call in your advance order today!
526.2744 or 642.1412
On the Plaza in Mesilla

The Chocolate Lady

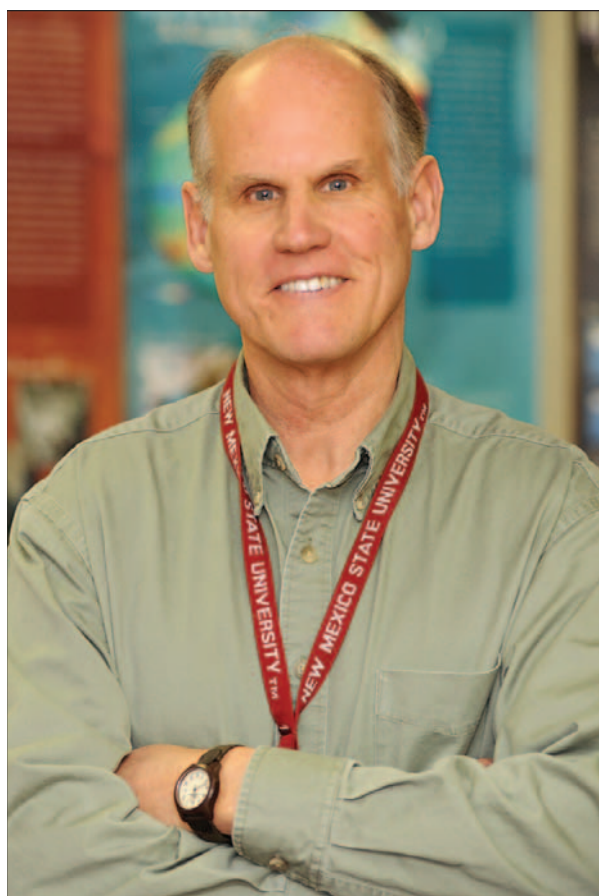

"Real-world experience enriches teaching."

2014 Regents Professor
John "Jack" Wright, Ph.D.
NMSU College of Arts and Sciences

Congratulations to Jack Wright on his recognition as an NMSU Regents Professor. Wright, winner of many teaching awards, is a professor of geography who motivates his students to discover the complexity of his field of study. He travels extensively, bringing back a wealth of research and experience that enhances his coursework. An expert on the geography of the American West, he helped establish the New Mexico Land Conservancy.



New Mexico State University
All About Discovery!
nmsu.edu

CrimeStoppers

Armed robbery, shooting

Las Cruces Crime Stoppers is offering a \$1,000 reward for information that helps identify the two men suspected of an early-morning armed robbery and shooting that left a hotel clerk hospitalized.

At around 1:30 a.m. Saturday, Feb. 1, two men entered the Econo Lodge hotel at 2585 S. Valley Drive and confronted the 24-year-old clerk. One of the men jumped over the front desk counter and threatened the clerk while the second man pointed a handgun at the clerk.

The two men then took the clerk to a back office and shot

him once in the leg. The two suspects took an undisclosed amount of cash from the hotel and fled, last seen running toward the west side of the nearby Motel 6 on La Posada Lane.

The Econo Lodge clerk was airlifted to University Medical Center of El Paso with a gunshot wound to his leg.

Both suspects are believed to be Hispanic and in their 20s. The armed suspect is believed to be about 5 feet 9 inches tall with a heavy build. He was wearing a white shirt, a dark gray zipper-front hooded jacket and blue jeans. He was armed with a semi-automatic .22 caliber handgun.

The second suspect was also said to be about 5 feet 9 inches tall but with an average build. He was wearing a light gray zipper-front hooded jacket, dark-colored pants and a mask that partially concealed his face.

Anyone with information that can help identify one or both of the suspects is asked to contact Las Cruces Crime Stoppers at 800-222-TIPS (8477) or send a tip via text message to CRIMES (274637), keyword LCTIPS.

Arson suspected



The burned home, which stands at 1304 Thomas Drive

Las Cruces Crime Stoppers is offering a reward of up to \$1,000 for information that helps identify the suspect or suspects responsible for setting fire to a home last week on the 1300 block of Thomas Drive.

The residential structure fire at 1304 Thomas Drive was reported at around 9 p.m. Tuesday, Jan. 28. Las Cruces firefighters extinguished the blaze within about 20 minutes, but the single-story home suffered heavy fire and smoke damage throughout.

The home was unoccupied at the time and no injuries were reported. Las Cruces Fire investigators estimate damages to the home are in excess of \$80,000.

Fire investigators have reason to believe the home was deliberately set on fire.

Anyone with information that can help identify the suspect or suspects responsible for setting fire to the home is asked to contact Las Cruces Crime Stoppers at 800-222-TIPS (8477) or send a tip via text message to CRIMES (274637), keyword LCTIPS.

The Crime Stoppers number and text messaging services are operational 24 hours a day and you do not have to give your name to collect a reward.

SPONSORED BY



2013-14 NEW MEXICO STATE MEN'S BASKETBALL BACK TO BACK WAC CHAMPIONS

SAT., FEB. 15

@ 7 P.M.

VS. CHICAGO STATE

The **SUBWAY** Mascot
Halftime Basketball Game

GAME SPONSOR:



CALL 575-646-1420 OR VISIT THE PAN AMERICAN CENTER
TICKET OFFICE FOR TICKET INFORMATION



HUEVOS RANCHEROS
\$6.25
Red or green chile, beans & hash browns

9 OZ. RIB EYE STEAK
\$10.50
(after 3pm)
Includes rice & beans

DAILY SPECIALS
CATERING AVAILABLE

8 a.m. to 8 p.m. Sun.-Wed.
8 a.m. to 9 p.m. Thu.-Sat.

754 Motel Blvd. • 523-7058

Growing pains



Barbara Boxleitner
Keeping up

Orlando Guerra is experiencing growing pains.

The Mayfield High School graduate is a redshirt freshman who has been competing in the 141-pound class for the Division II New Mexico Highlands University wrestling team.

Guerra had an 8-10 record through Jan. 24, according to the National Wrestling Coaches Association website.

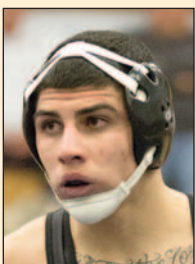

GUERRA

Mesa University in a recent match was the biggest differential of his setbacks. "It's a pretty big step to do (college wrestling).

"It's more cut-throat. It's more of go out there and get it done.

"Everyone in college is tough."

The losses have enabled a teammate to gain the top spot in the weight class and compete in dual meets. Guerra still wrestles in the open tournaments.

"He had some good skills coming in," said head coach Doug Moses. "He's strong on top. He probably needs to improve on coming out from underneath. He's a long, rangy guy. He's got good leverage. He's got good quickness. It's the experience factor."

The adjustment is as much physical as mental.

"It's just a matter of having that mental courage to push through and get to it," Guerra said.

The coach said Guerra is on the right track.

"He's got a great attitude. He's got a great work ethic. He wants to learn, and he listens," Moses said. "He's real disciplined. He's improving. I definitely think he's got a bright future."

Send updates about area athletes to Barbara Boxleitner at bkle3@aol.com.

MHS, LCHS lead girls 3-5A

Trojans, Bulldawgs meet in Valentine's Day battle

By **Justin Martinez**
 For the Las Cruces Bulletin

February is rapidly coming to a close and so is the regular season for the girls' basketball in District 3-5A. Some of the Las Cruces high school teams have a great chance to compete for a championship, while others can only hope to make a big turn-around come playoff time.

The District 3-5A standings are topped by the Mayfield High School Trojans, who are enjoying an unblemished district record of 5-0. The Las Cruces High School Bulldawgs are in the second spot with a district record of 5-1, and Gadsden High School is third with a 3-2 district record. Oñate and Alamogordo high schools round out the standings with winless records in district play.

The Mayfield Lady Trojans have had an exceptional season with high expectations. Head coach George Maya has his team at a 20-3 record and an undefeated record in District 3-5A. They won their 20th game Tuesday, Feb. 11, defeating Gadsden 69-35.

Mayfield has three games remaining on its schedule. Mayfield plays at Las Cruces Friday, Feb. 14; hosts Alamogordo Tuesday, Feb. 18; and finishes up the regular season at Oñate Friday, Feb. 21.

Details

Girls 3-5A standings

	District	Overall
Mayfield	5-0	20-3
Las Cruces	5-1	15-8
Gadsden	3-3	16-8
Alamogordo	0-4	7-16
Oñate	0-5	7-17

The Lady Trojans defeated LCHS 48-35 at Mayfield Jan. 28, but in the road game against the Bulldawgs, the district lead is on the line.

The Lady Trojans have been led by senior forward Daeshianna McCants, who has her team ranked second in the state of New Mexico. McCants recently signed on to become a part of the University of Texas-El Paso women's basketball team next year.

"She is a good athlete, good forward and has a good basketball IQ," said Lady Miners head coach Keitha Adams.

LCHS has played solidly all year. With a 15-8 record on the year, the Bulldawgs find themselves right in the thick of things in District 3-5A at 5-1 after beating Oñate 61-35 Tuesday, Feb. 11. Head coach Matt Abney has his team on a three-game winning streak with four regular season games remaining.

See **Wrap** on page A16



Las Cruces Bulletin photo by Orlando Santana
Mayfield High School's Allie Pierce scored two points early in the game against Roswell High School Saturday, Feb. 8. The Trojans take on Las Cruces High School at 7 p.m. Friday, Feb. 14, at the Bulldawg gym.

CHS seeks district title win

Hawks rise in second 4-A season with ambition

By **Jeff Matthews**
 For the Las Cruces Bulletin

With an impressive multi-million dollar gymnasium and a year-old school to represent, the Centennial Hawks boys' basketball team has put itself in a position to make some serious noise this March.

The Hawks are ranked No. 2 or No. 3 in statewide 4A polls, depending on which poll you pay attention to.

The Hawks control their own destiny after a 76-47 throttling of Deming Tuesday, Feb. 11. At the midway point in the district race, Centennial is 3-0 with two blowout wins under its belt. The other blowout was a 66-18 white-wash of Chaparral Friday, Feb. 7, a game in which Centennial led 42-6 at halftime.

Centennial's only close game in district 3-4A was a 46-39 win over Santa Teresa on the road.

Tuesday's star against Deming was sophomore guard Cesar Molina, who averages 14

points per game. He had 14 by the end of the first quarter, exploding for 35 points even though he sat out the last 3:37 with the game well in hand.

Molina scored the first nine points of the game for the Hawks, staking them to a 9-0 lead. It was a cushion they'd never relinquish.

Molina hit 6 of 11 three-pointers and his contribution didn't just come on offense; he had seven steals to go along with the 35 points.

See **Aspiring** on page A16

SHOW YOUR Pride!



A Debit Card That Gives Back to Our Schools!
Citizens Bank donates to your favorite high school with each transaction!



www.CitizensLC.com
575-647-4100



Aspiring

Continued from page A15

"We're getting contributions from everyone," head coach Steve Heredia said. "Guys are giving us five, six, eight points a night on top of the guys with double figures."

The Hawks are now 16-7 on the season and ranked No. 3 in one of the polls. In that poll, Roswell is ranked No. 1 and Los Lunas is ranked No. 2. The Hawks have played both teams, a pre-district 59-42 home loss to 20-1 Roswell and a road victory over now Los Lunas.

Centennial has three players averaging double figures (Molina, 14 points per game, Baez 11 and Aaron Okinga 10).

"Our first five is solid," Heredia said. "We just try to get four to five guys off the bench that won't let it drop off."

Centennial is playing its second season of basketball in District 3-4A. It's been a quick rise to the top five ranking.

There was a time, before construction concluded on the new facility, the Hawks were looking for somewhere to lay their nest.

"We started at Lynn Middle School and used our own balls, our own equipment," Heredia said. "Everyone was excited about this new school. A new \$150 million facility and the sports programs didn't have anything. But we couldn't really worry about it."

In a short time, the Hawks have gone from the hunted to the hunter.

It wasn't always easy. "The hardest part by far was putting together a bunch of rejects," Heredia said. "That's what I call them and they use it as motivation." The players he put together initially weren't wanted at the other schools.

The team took its lumps in its inaugural season but picked up its first marquee win last year against then No. 3 Deming. The Wildcats forced overtime in that game with a banked-in three-pointer from the corner, but the Hawks pulled away in the extra period for a 74-62 victory.

The Hawks had a big night from guard Omar Baez and sent a message the future was now.

"I honestly felt like if we would've got in the state tournament last year, we would've given a team fits," Heredia said. We were starting to figure it out and play good varsity basketball."

Heredia has multiple packages he's learned from various mentors and sources. He played his high school basketball at Las Cruces High School under Mike Carr and coached sub-varsity teams at Las Cruces under then-Bulldawg Head Coach Mike Smith, now at Hobbs.

He credits Smith for a foundation on which to start building a team, a moral foundation he called it.

As far as the X's and O's, though, he's not ashamed to say he gets them from everywhere.

"If I see something on TV that I like, I steal it," Heredia said. "If I see something in a coaches convention, I steal it. Coaches are thieves by nature and I'm no different."

Bring it on



Daniel Mullings, Renaldo Dixon, K.C. Ross-Miller and the rest of the New Mexico State University Aggies are 7-3 in Western Conference play following their 92-77 victory at Seattle U Saturday, Feb. 8.

Las Cruces Bulletin photo by Richard Coltharp

H I G H S C H O O L

Sports Schedule

Centennial High School

Friday, Feb. 14.....	Boys Basketball	at Chaparral High School.....	7 p.m.
	Girls Basketball	Chaparral High School.....	7 p.m.
Saturday, Feb. 15.....	Wrestling	District wrestling tournament.....	TBD
Tuesday, Feb. 18.....	Girls Basketball	at Santa Teresa High School.....	7 p.m.
	Boys Basketball	Santa Teresa High School.....	7 p.m.
Friday, Feb. 21.....	Wrestling	State tournament at Rio Rancho	Noon
	Boys Basketball	at Deming High School.....	7 p.m.
	Girls Basketball	Deming High School.....	7 p.m.



Las Cruces High School

Feb. 14-15.....	Swimming.....	District 3-5A Swimming/Diving Meet.....	TBD
Friday, Feb. 14.....	Girls Basketball	Mayfield High School.....	7 p.m.
	Boys Basketball	at Mayfield High School.....	7 p.m.
Saturday, Feb. 14.....	Wrestling	District wrestling tournament.....	TBD
Tuesday, Feb. 18.....	Girls Basketball	at Gadsden High School.....	7 p.m.
	Boys Basketball	Gadsden High School.....	7 p.m.
Friday, Feb. 21.....	Swimming.....	State Swimming Tournament.....	TBD
	Wrestling	State tournament at Rio Rancho	TBD
	Boys Basketball	Carlsbad High School.....	7 p.m.



Mayfield High School

Friday, Feb. 14.....	Boys Basketball	Las Cruces High School.....	7 p.m.
	Girls Basketball	at Las Cruces High School.....	7 p.m.
Saturday, Feb. 15.....	Wrestling	District Wrestling Tournament	TBD
Tuesday, Feb. 18.....	Boys Basketball	at Alamogordo High School	7 p.m.
Tuesday, Feb. 18.....	Girls Basketball	Alamogordo High School	7 p.m.
Friday, Feb. 21.....	Wrestling	State Wrestling Tournament	Noon
	Boys Basketball	Oñate High School.....	7 p.m.
	Girls Basketball	at Oñate High School.....	7 p.m.



Oñate High School

Friday, Feb. 14.....	Boys Basketball	Alamogordo High School	7 p.m.
	Girls Basketball	at Alamogordo High School	7 p.m.
Saturday, Feb. 15.....	Wrestling	District Wrestling Tournament	TBD
Friday, Feb. 21.....	Wrestling	State Wrestling Tournament	TBD
	Boys Basketball	at Mayfield High School.....	7 p.m.
	Girls Basketball	Mayfield High School.....	7 p.m.



Mesilla Valley Christian Schools

Tuesday, Feb. 11.....	Boys Basketball	at Hatch Valley High School	6:30 p.m.
Tuesday, Feb. 18.....	Boys Basketball	at Tularosa High School.....	6:30 p.m.



Wrap

Continued from page A15

Key games for the Bulldawgs will be Friday, Feb. 14, when they host Mayfield, and Tuesday, Feb. 18, when they travel to Gadsden. Junior Alina Fassa leads the team in scoring with 11.3 points and 6.6 rebounds per game.

Oñate has had a rough season, with a 7-17 record. The Lady Knights travel to Alamogordo Friday, Feb. 14, and host Mayfield Friday, Feb. 21, for their season finale. Senior Kelsie Rosales leads the team in

scoring with 18.8 points per game.

In District 3-4A, the Centennial Hawks lead with a 3-0 record and a 13-10 record overall.

The Hawks defeated Deming 47-46 on the road Tuesday, Feb. 11, and play them in a return match at home Friday, Feb. 21. In between, the Hawks host Chaparral Friday, Feb. 14, and travel to Santa Teresa Tuesday, Feb. 18.

Senior Savannah Hernandez is third in scoring for District 3-4A with 10.6 points per game. Freshman Rylee Meloy, is fifth in district scoring with just under 10 points per contest.



ATHLETE of the WEEK



Danesia Williamson

Junior, Guard, Women's Basketball, San Diego, Calif.
Danesia Williamson, a junior guard for the Aggies, finished the week with a career-high 36 points against Seattle U on Saturday, marking her fourth 30-point game this season. This came just two days after hitting a personal best of 33 points against Idaho. The junior also had five rebounds, three assists and a steal against the Vandals. She carried that success into the win over the Redhawks with two steals and three assists. She went 14-of-16 from the line on Saturday and hit four threes for the Aggies.

The Las Cruces Bulletin SUPPORTS OUR LOCAL ATHLETES

840 N. Telshor Blvd., Suite E
Las Cruces, NM 88011
575.524.8061

THE LAS CRUCES
Bulletin

Onthegreen

Improve your game

Tips from the doc



Charlie Blanchard
Golf Doctor

Over the course of a year, I get to look at a great number of golf publications, while receiving gobs of emails dealing with all sorts of golf topics.

In late January, I always attend the PGA Merchandise Show in Orlando, Fla., and pick up interesting insights and some nice products.

This week, I share with you several of my favorite golf tips, which I hope you find useful.

- **Have new clubs fitted.** The only sure way to get the clubs that are right for you is to have a professional fit them to you. Don't be swayed by the golf club ads on television – they're generalizations. Further, just because a tour pro plays a certain driver, doesn't mean it will be right for you. Bubba Watson plays a Ping driver that is 7.5 degrees loft with an XX-stiff shaft, and he hits it 340; you or I couldn't get that off the ground.
- **Take a lesson every once in a while.** If the best players in the world have teachers look at their swings and provide them advice, shouldn't you? Have a pro look at both your swing and putting and give you honest feedback and tips. It'll improve your game.
- **Spend half your practice time putting and chipping.** More than half your strokes are accounted for by the short game, so why don't you practice it more? Find the

discipline to leave the range and devote half your time and effort to the short stuff, especially putts from 20 feet down to 3 feet.

- **Use a laser rangefinder.** GPS devices are really good, but the laser ones are more graphically accurate in showing you the real eyesight to the hole. Many GPS units require an annual fee for course loading, and have to be charged often, whereas the laser units just use a battery.
- **Carry several new gloves in your bag.** When your glove gets soggy in hot or wet weather, let it dry and put on a fresh, dry one. Extend the life of your gloves by washing them in mild detergent and by using saddle soap or mink oil.
- **Use a chalk line or a string line for putting practice.** There is no better way to practice putts than with a chalk line for marking a straight putt up to 8 feet, and a straight string line that allows you to use the line to bisect the ball and feel the motion of the putter.
- **Add at least 15 yards to your drive.** At the golf show, the big trend with drivers is more loft. The club companies have moved the center of gravity forward in the clubhead to reduce spin, but it means the ball launches lower; then they add loft.
- **On chip shots near the green keep the ball low and running.** Too many higher handicappers try to pitch to hard hole locations from awkward spots. Leave the flop shots to Phil Mickelson. Consider using a hybrid club to run the ball up out of the fairway to the hole.
- **Replace your long irons with hybrids.** You shouldn't have anything stronger than a 5 iron in your bag, perhaps a 6. Go with three

hybrids, a 3 wood and a driver. That will leave you with 5 through wedge, gap and sand wedge and putter. Hybrids are a whole lot easier to hit than long irons, especially for players with swing speeds of under 100.

- **Practice with sticks or clubs on the ground for aiming.** For practice on the range, place two clubs along your target line to assist you keeping your feet, hips, arms and shoulders aiming down the line. Most tour pros use target aiming devices on the range.
- **Keep track of your stats.** If you're serious about golf, you should know your numbers, as do successful doctors or

executives. You'll find this highlights your strengths and especially weaknesses, which you'll practice more.

- **If you're a business executive, organize a corporate golf outing.** If you're the boss, a golf outing will go a long way to keep your key employees and even your clients happy.

Dr. Charlie Blanchard is a licensed psychologist specializing in sports and leadership who works with PGA professionals and young golfers to enhance their performance. He partners with coach Herb Wimberly as the principal instructors at Performance Golf Schools. Contact Blanchard at drblanchard@lascrucesbulletin.com.

Moving.

Rediscover the joy of life in motion.

If bone or joint pain is keeping you from enjoying life the way you used to, turn to the specialized orthopedic care available from MountainView Regional Medical Center. We offer comprehensive orthopedic services and are nationally accredited by The Joint Commission for both Total Hip and Total Knee Replacement.

Take the first step by joining us at our FREE Orthopedic Seminar. To RSVP, call 575-532-9755.



Dr. Edward Sweetser, M.D.
Board-Certified
Orthopedic Surgeon

Dispelling the Myths About Hip & Knee Replacement

February 22 • 10 -11:30 a.m.

MountainView Regional Medical Center
Community Education Room
4311 E. Lohman Avenue



MOUNTAINVIEW
REGIONAL MEDICAL CENTER

ATHLETES OF THE WEEK

SPONSORED BY:

Pac Quik

21 LOCATIONS SERVING SOUTHERN NEW MEXICO



AMBER ONTIVEROS

is a 17-year-old junior at Oñate High School. She is the number one player on the Lady Knights golf team. Ontiveros

has made progress toward qualifying for a state tournament berth. She is a positive role model, willing to spend time practicing on her weakness to improve her game. Ontiveros is a dedicated student, with a 3.80 GPA. Outside the classroom and off the course, she enjoys public speaking and sky diving.



MATT BELLOWS

is an 18-year-old senior at Oñate High School. He plays outfield and first base on the Knights baseball team. Bellows is

an amazing person with great character. He is kind hearted and thinks of others before himself. He is respectful, hard working and leads by example. When not in class or on the field, he loves camping and the outdoors, spending time with family and is a Boy Scout who recently earned his Eagle Scout rank.

OÑATE HIGH SCHOOL



Member of the Medical Staff at MountainView Regional Medical Center

AggieInsider



An Aggie sport for all

Baseball, softball, basketball, oh my



Pistol Pete
Pete's
Ponderings

There's a whole passel of Aggie sports this weekend, pardners, and ol' Pete has the details.

Startin' Friday, Feb. 14, Rocky Ward's baseball squad opens the regular season with the first of a four-game series against St. Mary's from the West Coast Conference. The alumni came to town last weekend, with the final score 21-7.

It looks like Aggie bats will speak loudly again this season. The Aggies have three home series in a row, and it all starts this weekend with a single game Friday, Feb. 14, a doubleheader Saturday, Feb. 15, and one final game Sunday, Feb. 16.

That's not all of the action on the diamond this weekend. Kathy Rodolph's squad is off to a 2-3 start and is hosting the Troy Cox Memorial Tournament.

Last weekend ended in a great way for coach Rodolph's squad, as the Aggies battled the Miners through the last game of the weekend, coming from behind to beat UTEP 8-6. The Aggies fought back in their half of the sixth loading the bases off a couple of base hits and a fielding error by the Miners.

With two outs and the bases full, Lacey Rother came to the plate and smashed her second home

run of the day and first-career grand slam over the left corner to give the Aggies the win over their rivals.

The Troy Cox tourney is a tribute to the former softball coach who left this Earth way too soon. The tourney field includes Texas Tech, Northern Colorado, Iowa State and Texas A&M Corpus Christi.

On Friday is another Aggie Coaches' Luncheon, featuring head men's basketball coach Marvin Menzies. Come and enjoy a good meal, talk some Aggie hoops and get ready for Saturday night's men's basketball game.

The Chicago State Cougars are the opponent and NM State is lookin' for some payback for the first meeting in the Windy City. A special halftime show will see the kids favorite "Mascot Basketball Classic" take the court. A bunch of young 'uns I know have been waitin' for this event all year.

It gives Pete a chuckle to see these strange-costumed creatures trying to be a Daniel Mullings or Chili Nephawe. It is all for fun and never fails to bring a smile.

Tickets for these and all Aggie games are available at the Pan American box office or give them a call at 646-1420. Goin' online can get you some seats, too, from the comfort of your man or woman cave.

It is Valentine's Day Friday, so get your sweetheart and get your tickets and love the winning results that are coming up.

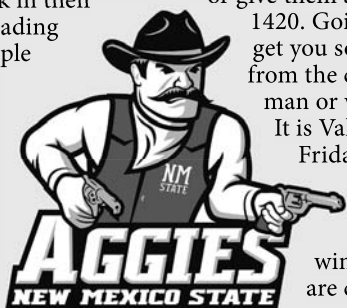

Fall has come and gone

Spring presents new opportunities



Mike Dirks
Head Coach
Men's Golf

Feels like just yesterday we were taking finals, but the 2014 spring season is upon us already.

I hope everyone is ready for a great spring and all that New Mexico State athletics has in store for a truly competitive spring for all sports.

The Aggie Men's Golf Team finished the fall season in impressive fashion, winning the last two tournaments, The Herb Wimberly, played in Las Cruces, and the Price's Give 'Em Five in El Paso.

The Herb Wimberly was contested at NMSU Golf Course with 17 teams in the field. Playing at home is always tough because there is added pressure and the desire to play well at a course you know so well.

In the end, we won by six shots over Colorado State, and rival UTEP finished fifth, 19 strokes behind. In the individual competition, junior Brett Walker won his first collegiate tournament, shooting rounds of 72-70-65, good enough for a two-shot victory.

The Price's Give 'Em Five was the last tournament of the fall, and it was played at Butterfield Trail in El Paso. The Aggies took control of the tournament in round one,

shooting a team score of 10 under par (Pat Beyhan 69, Travis Benson 69, Kenneth Fadke 70 and Brett Walker 70).

The second round was even better. We blistered the course with a team score of 15 under par (Pat Beyhan 67, Brett Walker 67, Kenneth Fadke 69 and Travis Benson 70). The final round played out and the Aggies came away with an 11-shot win over Colorado, with the UTEP Miners finishing fifth, 23 strokes behind.

The spring started off in Tucson, with the Arizona Intercollegiate hosted by the

University of Arizona. We played very well during each round, reaching seven under par in each of the three rounds, unable to stay there, but learning more with each shot and round played.

The field was very good, and a fifth place finish out of 14 was a good way to begin the spring campaign. The finish jumped us up to the 54th

spot in the country, according to Golfstat.

Individually, Pat Beyhan finished 5th with scores of 68-74-72 and Kenneth Fadke finished 10th with scores of 72-71-74. What a great way for the team to start.

As always, we appreciate the support from the city of Las Cruces, we want to make everyone proud of how we play and represent the university and city.

Thanks again for all you do for every program here at New Mexico State.

“ As always, we appreciate the support from the city of Las Cruces. ”

Upcoming

Friday, Feb. 14

Track & Field

Don Kirby
Albuquerque
All day

Women's Tennis

Lamar
Las Cruces
1 p.m.

Men's Tennis

Missouri-Kansas City
Las Cruces
1 p.m.

Softball

Texas A&M-Corpus Christi
Troy Cox Classic
Las Cruces
3:30 p.m.

Softball

Iowa State
Troy Cox Classic
Las Cruces
6 p.m.

Baseball

Saint Mary's
Las Cruces
6:05 p.m.

Saturday, Feb. 15

Track & Field

Don Kirby
Albuquerque
All day

Equestrian

Southern Methodist University
Las Cruces
9 a.m.

Men's Tennis

Northern Arizona
Las Cruces
1 p.m.

Women's Basketball

Chicago State
Chicago
1 p.m.

Baseball

Saint Mary's
Las Cruces
1:05 p.m.

Softball

Northern Colorado
Troy Cox Classic
Las Cruces
4 p.m.

Baseball

Saint Mary's
Las Cruces
5:05 p.m.

Aggie student-athlete spotlight



Lacey Rother
Junior
Softball

Lacey Rother, a junior from Long Beach, Calif., went 5 for 13 on the weekend at the Hotel Encanto Invitational. She got a hit in each of the Aggies' five games, and had two home runs Sunday, Feb. 9, includ-

ing a game-winning grand slam against cross-border rival UTEP that helped the Aggies to an 8-6 win. She finished the weekend hitting .385 with five RBI and slugging .846.



Diana Hawk
Junior
Track & field

Diana Hawk finished in the top 10 in two competitions at the New Mexico Collegiate Classic. She competed in the 800-meter run, where she finished ninth with a time of 2:19.56. She also finished

third in the 1-mile with a time of 5:00.86.



Tshilidzi Nephawe
Red Shirt Junior
Men's basketball

Red shirt junior center Tshilidzi Nephawe posted a career-high 22 points to lead NM State to a 92-77 win over Seattle U. Nephawe went 10 of 14 (71.4 percent) from the field and hit two of three

free throws while grabbing a team-high eight rebounds. He also added two blocks and had one steal on the defensive side of the court while playing 37 minutes.

Looking Back

This week in the history of the Mesilla Valley



David Salcido
Reflections

100 years ago

1914

• A “great strike” was made in the Bennett-Stephenson mine at Organ by Messrs. Writer and Lexings, who had recently leased a portion of the second level and made their big find at a depth of “about 40 feet from the surface.” The ore was “lead-silver and runs 70 percent lead and fifty ounces in sliver to the ton.” The vein was said to have been “wide and clearly defined as far as explored.”

• The Up-to-Date Restaurant, “on Main Street opposite the Catholic church,” was said to be “serving good meals these days.” The restaurant was reported to be under new management and serving “regular meals at 35 cents, short orders at all hours and serving everything in season.”

75 years ago

1939

• Mr. George Griggs, owner of Billy The Kid Museum in Old Mesilla and “author of a book or two,” presented an argument concerning the etymology of the Organ Mountains, stating “a professor opined not long ago that

the Organ Mountains must have taken the name from Oreja. Such an idea is ridiculous. The mountains took their name from the projections which resemble in some measure the pipes of an organ.” Mr. Griggs went on to explain, “Oreja means ears. Orejon means big ears, a name given to a tribe of Indians because of their extra large ears. The state of Oregon was named for these Indians.”

• Clarence Ehrhardt of State College buried his Persian cat, Ebenezer, in a 4-foot grave on the Ehrhardt lawn, in a casket lined with silk. Over the grave was placed “a monument made of marble that was originally destined for the Lincoln Memorial in Washington, D.C.”

50 years ago

1964

• A front page article in the Las Cruces Citizen warned against “Roundheads once again taking over England and, this time, the United States.” The aural attack was said to be “quite similar to the death shrieks of the northern checkered sprucemuncher, better suited as the soundtrack of a bacchanalian orgy.” The review was for the latest release by The Beatles.

• Adrian Ogaz of Garfield announced his candidacy for re-election as county commissioner of District 3. “If re-elected,” Ogaz said, “I will continue to work for the growth and betterment of the county as a whole and see that the taxpayers’ money is wisely spent.”



New Mexico State University Library Rio Grande Historical Collections photo

This photo is of Main Street Las Cruces looking north, taken some time between 1910 and 1917.

• Playing at the Rio Grande Theatre was Walt Disney’s “The Misadventures of Merlin Jones,” starring Tommy Kirk and Annette Funicello.

Michael Flynn, who wished to build a mini-brewery on the site.

25 years ago

1989

• Negotiations were expected to begin with companies seeking to buy land in the city’s West Mesa Air Industrial Park. Among the hopefuls were PasoTex, which hoped to open a full-service truck plaza at the Interstate 10 interchange south of Las Cruces International Airport; Bio-Tech Farms looking to build a greenhouse complex in the same area; and

• A report by Robert O. Coppedge, economic development project leader NMSU’s Cooperative Extension Service, showed that the population of Las Cruces was expected to grow by 8.7 percent during the five-year period from 1988-93. “Total income also likely will rise for most people,” Coopedge said, “but income levels will probably remain well-below national averages.”

Information gathered from New Mexico State University Library’s Microform Area and Archives and Special Collections.

SAVE MONEY, SAVE THE ENVIRONMENT

Naturally being smarter with your energy is better for the community. Being green is always great, but saving green is even better. Natural gas is one of the cleanest, greenest ways to save money. Zia Natural Gas Company offers you the opportunity to help save the planet, and your budget at the same time. Simply use more natural gas, and you help eliminate the nearly 66% of possible energy being lost by the electric company.

ZIA NATURAL GAS COMPANY
New Mexico’s Natural Choice

575-526-4427 • 1-800-453-5546
3700 W. Picacho Ave • Las Cruces
www.ziagas.com

The New Mexico State University Library
Archives & Special Collections Department needs your help!

DO YOU KNOW WHO THEY ARE?

We have thousands of photographs that are missing identification and we need your help to identify them. If you have any information about this photo, please contact us at 575-646-3839 or archives@lib.nmsu.edu

NM STATE UNIVERSITY
Library

Most offices closed for Presidents Day

LCPS takes holiday, but NMSU and state government stay open

City Hall and most other City of Las Cruces offices will be closed Monday, Feb. 17, in observance of the Presidents Day holiday.

The following is a list of closures:

- Meerscheidt Recreation Center
- East Mesa Recreation Center
- Sage Café
- Frank O'Brien Papen Community Center
- Henry Benavidez Community Center
- All aquatic facilities
- Munson Center
- All senior programs
- Thomas Branigan Memorial Library
- All museums

- RoadRUNNER Transit offices

Solid waste and recycling services will operate on a normal schedule and the Foothills Landfill will be open normal hours for clean fill and yard waste.

Roadrunner Transit and Dial-A-Ride will operate on a normal schedule.

The After School program will not be in operation Friday, Feb. 14, due to teacher conferences, or on Monday due to the holiday.

Most Doña Ana County offices will be closed Monday for the holiday.

In Las Cruces and elsewhere, police and fire services will not be affected. The administra-

tive offices of the Doña Ana County Sheriff's Department will be closed, but county emergency services and law enforcement in the field will not be affected.

The Las Cruces Public Schools district takes the holiday, but New Mexico State University will be open Monday.

According to the New Mexico State Personnel Office, state government workers do not get Presidents Day off in February, but that holiday is used for the Friday following Thanksgiving. Monday is a holiday for federal workers, however; as well as for the U.S. Postal Service.

Lohman to experience closures

Lanes affected are by Walnut Street

Lohman Avenue and Walnut Street will have road construction and alternating lane closures through Friday, Feb. 21. Motorists wanting to avoid possible delays should seek alternate routes.

Smile.

Don't let varicose veins come between you and your life.

If you experience pressure, pain, swelling, heaviness or restlessness in your legs, it may be due to venous disease. Left untreated, venous diseases, such as varicose veins, can lead to blood clots, skin ulcerations and other serious complications. **Call 575-556-1581 today to sign up for our free seminar.**



Alfredo Gurmendi, M.D., F.A.C.S.
General and Cardiothoracic Surgeon

Varicose Vein Seminar
February 19 • 6:30 p.m. to 8 p.m.

MountainView Regional Medical Center
Community Education Room



The Vascular and Cardiothoracic Group of Southern New Mexico

4351 E. Lohman Ave, Suite 403



Member of the Medical Staff at MountainView Regional Medical Center

Professors get top honors

Two are tops in the nation for counseling

Two New Mexico State University College of Education professors were named to the 99 Top Professors in Counseling, Psychology and Therapy list in the Masters in Counseling Information Guide.

Counseling and Educational Psychology Department faculty members Hsiu-Lan Cheng, an assistant professor, and Jonathan Schwartz, associate dean of research, are being honored for their work in research and promoting learning in the field.

"It is deeply rewarding and fulfilling to feel that the work my students and I are doing can have potentially long lasting influence on people's lives, such as the counseling services we provide and the research inquiries we investigate," Cheng said. "I am thankful and energized every day by doing this meaningful work."

Cheng's research focuses on the study of psychological difficulties such as eat- profs.html.



CHENG



SCHWARTZ

ing disorders or depression from the perspectives of affect regulation, attachment theory and cultural considerations; mental health concerns and disparities in culturally or environmentally disadvantaged populations; and stigma associated with seeking mental health treatment.

Schwartz was a former department head for counseling and educational psychology. His research interests involve issues of gender roles; intersection of prevention and social justice; and prevention of bullying and intimate violence. He has been identified as one of the top scholars in the journal Psychology of Men and Masculinity and was recently named a Fellow of the Division of Counseling Psychology of the American Psychological Association.

For a complete listing of the 99 top professors, visit www.mastersincounseling.org/counseling-profs.html.

Good Samaritan's Annual

GARAGE SALE

Sat., Jan. 21 • 8 a.m.-1 p.m.
3011 Buena Vida Circle
Items donated by 200+ families!

Residents will be selling books in the Social Center lobby and tools from the resident workshop, outside and behind the Social Center.

UNBEATABLE PRICES!



Sale benefits residents of Good Samaritan Assisted Living who are in need of a new small bus.



Visit us online...

Free Archives

www.lascrucesbulletin.com

Guest column

Extension Service opens door to educational opportunities

Students get exposed to STEM, health, agriculture careers

By **Jon C. Boren**
For the Las Cruces Bulletin

While New Mexico State University's Cooperative Extension Service is well known for providing research-based education in traditional areas such as agriculture, nutrition and 4-H, Extension programs also bring powerful science, technology, engineering and mathematics (STEM) and health-related educational programs each year to thousands of youth across New Mexico.

The focus on STEM as well as health-related education has become a key component of the Extension mission during the past decade. Integration of STEM and health topics in youth programs has enabled CES to reach more than 50,000 youth each year.

In counties across New Mexico, Extension programs include STEM and health through non-traditional, hands-on education. For example, STEM education is an important part of New Mexico's 4-H experiential project menu. This year alone, 54,392 New Mexico youth enrolled in 4-H projects that covered the biological sciences, environmental science, engineering, agricultural science, health and nutrition and others. The projects gave youth foundational science concepts, offered decision-making opportunities, built responsibility, created platforms for innovative thinking, provided socialization around learning and emphasized team building.

STEM is the name of the game for two special 4-H clubs in Bernalillo County that are solely focused on robotics. Their program revolves around the FIRST LEGO League, a national program that culminates in an annual theme-based competition. The Bernalillo County teams recently competed for the first time in the FIRST LEGO League State Tournament in Albuquerque. The competition

brought out the best in innovative solutions to a stated challenge, and required youth to learn and apply computer programming skills, computer research techniques and innovative design approaches.

Extension's annual Valles Caldera Youth Ranch Management Camp in northern New Mexico emphasizes science-based concepts, advanced technologies and applied skills used on commercial beef cattle operations to increase long-term sustainability, conservation stewardship, beef production management, business production, environmental impacts and economic challenges. Camp participants learn about natural resource stewardship, and wildlife and fiscal management. They are challenged with college-level curricula to develop a ranch management plan. They learn ranch technologies, range management techniques, the importance of co-existing with wildlife and how to estimate wildlife populations. They practice methods for improving wildlife habitats, marketing cattle, fabricating a beef carcass into retail cuts, horse training, shooting skills and the importance of ranching in today's world.

The Memorial Middle School Agricultural Extension and Education Center in Las Vegas, N.M., is a youth science center emphasizing participatory learning and direct experience education. Its mission is to develop a teaching and learning model of excellence for

agriculture and natural resource sciences that complements in-class instruction by enhancing content through hands-on learning opportunities. The center engages students in research and experiments pertaining to agriscience and natural resource sciences.

In northeastern New Mexico, a school district annually hosts the Outdoor Classroom and Earth Day Events in which Extension agents provide major educational assistance and expertise. The Outdoor Classroom is a 10-acre plot complete with native pasture, walking paths, amphitheater and riparian areas designed to teach basic and advanced instruction in wildlife management, natural resource conservation, ecosystem enhancement and agriculture. Each year, more than 1,500 youth experience hands-on learning opportunities that develop an appreciation for the natural world and concepts to help them shape their future.

The NMSU Media Productions' award-winning Learning Games Lab on the NMSU campus creates research-based educational games and media to teach youth about science, technology, math, nutrition and health (including obesity prevention). During research sessions with target audiences, youth game lab consultants evaluate products for usability and learn game creation, programming and media skills. Current projects include games and animations for science and math, food safety initiatives and an interactive

virtual laboratory.

The Learning Games Lab researchers, instructional designers, videographers, artists, animators and writers have partnered with more than 40 universities, agencies and nonprofits on projects funded by the National Science Foundation, U.S. Department of Agriculture, the U.S. Department of Education, the State of New Mexico and private funders. They have 20 years' experience producing innovative media on many platforms. The group has created content for children, youth, college students, the research community, policy makers, adult learners and workers in various industries. Materials have been developed in various languages, including English, Spanish, Chinese and Navajo.

As the New Mexico Cooperative Extension Service moves into the future, we anticipate our role in bringing essential STEM-related educational programs to the youth of New Mexico will become an even more vital focus of our work. As we continue to build productive partnerships in school districts and communities across the state, we also will look for opportunities to expand and improve our programs to uniquely meet the needs of youth in our state.

The work we do in STEM-related education mirrors our overall mission of providing information and education and encouraging the application of research-based knowledge in response to issues affecting individuals, youth, families, agricultural and natural resource industries, and rural and urban communities of New Mexico. We must keep local needs at the forefront and our success will largely be measured on how well we listen, respond to our clientele's needs and bring about change that improves the quality of life for New Mexicans.

Jon Boren is associate dean and director of the Cooperative Extension Service at New Mexico State University.

“ We will look for opportunities to expand and improve our programs to uniquely meet the needs of youths in our state. ”

CELEBRATING 40 YEARS!

DOÑA ANA COMMUNITY COLLEGE

Four decades later, our priorities remain the same.

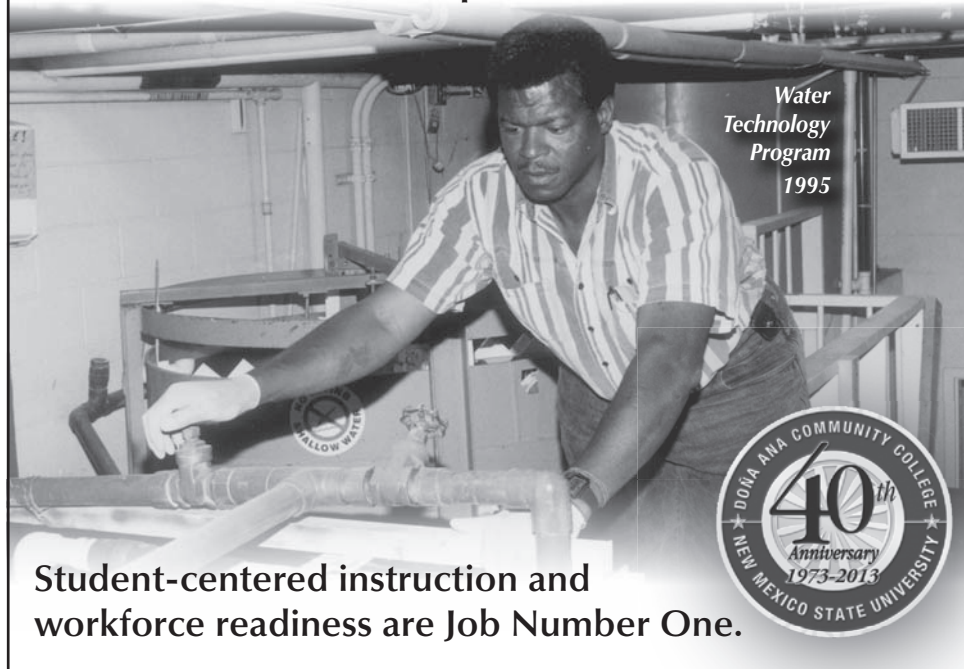

Water
Technology
Program
1995



Student-centered instruction and workforce readiness are Job Number One.

COMPETITIVE RATES

PIONEER BANK MORTGAGE LENDING

Conventional Mortgages
Construction Loans
Vacation Properties

Business Mortgages, Construction and Real Estate Development

Low Closing Costs

YOUR LOCAL LENDER



Apply Online Today!



PIONEER BANK

www.pioneerbnk.com

3831 E. Lohman Ave.
705 E. University Ave.
2900 N. Roadrunner Pkwy.

532-7500



SeniorActivities

INFORMATION ABOUT SENIOR PROGRAMS

Programs at Munson Senior Center, 975 S. Mesquite St.,

are for those age 50 and older. The center offers a variety of classes at beginning, intermediate and advanced levels.

For more information, call 528-3000.

AARP MEETS EACH MONTH

AARP meetings are held at 2 p.m. the third Wednesday of each month, except July and August, at Benavidez Community Center, 1045 McClure Road. Meetings

offer people 50 and older interesting guest speakers, light refreshments and a chance to network. For more information, call Jerry at 636-5877.

Cost is \$2, or \$1 for registered Senior Programs members.

AQUATICS FITNESS

Aquatics fitness class combines cardio with strength building and is for all ages and fitness levels. Class is from 9 to 10 a.m. Monday through Friday at the Las Cruces Regional Aquatic Center, 1401 E. Hadley Ave. Cost is \$2, or \$1 for registered Senior Programs members.

YOGA CLASSES AT AQUATIC CENTER

Yoga encourages proper body alignment and brings balance, strength and calmness. Classes are from 8:15 to 9:15 a.m. Mondays, Wednesdays and Fridays at the Las Cruces Regional Aquatic Center, 1401 E. Hadley Ave.



FIRST ANNUAL SALE!

INVENTORY CLEARANCE!

No Prices Quoted Over The Phone... Price Is Valid At Show Only

OVER 900 ITEMS DISCOUNTED FROM 10%-50% OFF

OVER 900 FIREARMS IN-STOCK

<p>AMERICAN TACTICAL WHILE SUPPLIES LAST!</p>  <p>AR-15</p> <p>Starting at \$499 Stock Optics or Sights Ready</p> <p>Loaded \$699 With RedDot or Iron Sights, Forerail, Carry Case, and 2 Mags</p>	<p>DPMS WHILE SUPPLIES LAST!</p>  <p>AR-15</p> <p>Starting at \$599 Stock Optics or Sights Ready</p> <p>Loaded \$799 With RedDot or Iron Sights, Forerail, Carry Case, and 2 Mags</p>	<p>WINDHAM WEAPONRY WHILE SUPPLIES LAST!</p>  <p>AR-15</p> <p>Starting at \$699 Stock Optics or Sights Ready</p> <p>Loaded \$899 With RedDot or Iron Sights, Forerail, Carry Case, and 2 Mags</p>
<p>GLOCK 12 MODELS AVAILABLE</p>  <p>PRICED TOO LOW TO PRINT!</p>	<p>GLOCK 42 .380 LIMITED QUANTITY!!</p>  <p>\$449</p>	<p>SMITH & WESSON M&P</p>  <p>Your Choice of Caliber 9mm, .40SW, .45 ACP \$499</p>
<p>ALL NIKON OPTICS 10%-50% OFF</p> <p>NIKON BUCKMASTER 3X9 SCOPE WITH BDC! \$199</p>	<p>ALL LEUPOLD OPTICS 10%-50% OFF</p> <p>VX 1 3X9 WITH RINGS \$199</p>	<p>ALL TRIJICON PRODUCTS IN-STOCK ON SALE! TOO LOW TO PRINT!</p>
<p>FEDERAL .223 AMMO</p> <p>420 ROUNDS INCLUDES STRIPPER CLIPS & AMMO CAN \$209</p> <p><small>CASH ONLY ON THIS DEAL</small></p>	<p>7.62X39 AMMO</p> <p>640 ROUNDS \$200</p> <p>1,000 ROUNDS \$300</p>	<p>HORNADY 17HMR</p>  <p>500 ROUNDS \$150</p>
<p>9MM +P HOLLOW POINT \$20</p>	<p>.40 SW +P HOLLOW POINT \$20</p>	<p>SPRINGFIELD XDS</p> <p>Your Choice of 9mm or .45 ACP \$499</p>
<p>AR ACCESSORIES 10%-50% OFF</p>	<p>MAGPUL 30 Round P-Mags</p> <p>Non-Window 10 Pack \$120</p> <p>Window 10 Pack \$150</p>	<p>SMITH & WESSON M&P SHIELD</p> <p>Your Choice of 9mm or .40SW \$399</p>
<p>HOLSTERS & CCW PURSES</p>  <p>20%-40% OFF</p>	<p>OVER/UNDER SHOTGUNS</p> <p>In .410, 20ga, 12ga, & 28ga FROM \$449</p>	<p>EOTECH</p> <p>FROM \$369</p>
<p>SAVAGE AXIS W/SCOPE</p> <p>10 Calibers Available!</p> <p>Blued W/Scope \$329</p> <p>Camo or Stainless \$399</p>		
<p>TACTICAL SHOTGUNS</p> <p>FROM \$249</p>		
<p>AK-47</p> <p>6 Calibers Available!</p> <p>FROM \$499</p>		
<p>RUGER AMERICAN</p> <p>6 Calibers Available!</p> <p>\$349</p>		
<p>RUGER 10/22</p> <p>FROM \$269</p>		

To Purchase a Firearm, a NICS Background Check is Required. Valid ID with Physical Address Required.

12186 Hwy 152 • Caballo, NM 87931
Highway to Hillsboro (exit 63 off I-25) Go West 2.5 Miles

575-740-6058

Store Hours: Wednesday - Saturday 10am to 5pm

SPECIAL EVENT HOURS: 9AM - 6PM FRI., SAT., & SUN



Frequently called numbers

AARP

P.O. Box 16202 Las Cruces N.M. 88005..... 636-5877

Munson Senior Center

975 S. Mesquite St. 528-3000

Henry Benavidez Community Center

1045 McClure Road..... 541-5185

Eastside Community Center

310 N. Tornillo St.....541-2304 or 541-2305

Frank O'Brien Papen Community Center

304 W. Bell Ave. 541-2455

In-Home Services

304 W. Bell Ave. 541-2451

Resource Center

975 S. Mesquite St. 528-3307

Senior Nutrition Program

Reservations and cancellations..... 528-3012

From outside the city 800-397-3544

Doña Ana County Senior Olympics

205 W. Boutz Road..... 386-2050

Dial-A-Ride Senior Transportation

Call 24 hours in advance 541-2777



State of City Address

Las Cruces Mayor Ken Miyagishima will deliver his annual State of the City Address at

12:15 p.m. Wednesday, February 19 Council Chambers City Hall, 700 N. Main St.

The public is invited to attend.

The address will be televised live on CLC-TV, Comcast cable channel 20 and streamed live on the Internet at www.CLCTV.COM



[f /CityofLasCruces](https://www.facebook.com/CityofLasCruces)

Neighbors We've Lost

OBITUARIES

BRUCE CARLTON BERRY

Bruce Carlton Berry, 65. Our beloved husband, father, brother, and friend passed away on Jan. 29, 2014, at his home in Las Cruces, NM. He was born in Vicksburg, MI. He was a graduate of Western Michigan University. Bruce was a dedicated teacher at Sacramento Elementary, Sierra Elementary, and Chaparral Middle School in Alamogordo, New Mexico.



volunteered as part of the auxiliary at Memorial Medical Center in Las Cruces.

Bruce is survived by his wife, Susan Jewell, his two daughters Jill Lesney (Josh) and Megan Berry, his grandson, Elliot Smith, his sisters, Christine Bock (Michael), Lorrie Francis (Gregory) and Patricia Haas (David), as well as many loving nieces, nephews and cousins. He was predeceased by his parents

Avadna Berry Vanderveen, Carlton Berry, step-father John Vanderveen, wife Anne Walls.

A celebration of life is planned for February 15 at 3 p.m., Hamilton-O'Dell Funeral Home, 1334 N. Scenic Drive, Alamogordo.

Memorial donations may be made in Bruce's name to the New Mexico Heart Institute Foundation, 502 Elm St. NE, Albuquerque, NM 87102, or Hospice Las Cruces.

A very humorous guy, he always had a joke, movie quote or song to add to almost every conversation. He and his wit will be greatly missed. Bruce enjoyed golfing, swimming, reading, traveling and sharing laughter with his family and friends. He was a gentle, compassionate man, always concerned about the well-being of others. He was an avid Detroit Tigers fan. He also enjoyed going to see the NMSU Aggies play basketball. Bruce

DOLORES 'LOLA' ANAYA CALDERON

March 17, 1931 to February 10, 2014

It is with great sadness that we announce the passing of our mother, Dolores "Lola" Anaya Calderon, 82, of Las Cruces, on Monday, Feb. 10, 2014. Lola, as she was fondly known to her family and friends, was born on March 17, 1931, to Pedro and Inez Anaya in San Antonio, NM.



10 a.m. Saturday, Feb. 15, 2014, in the Basilica de San Albino, 2290 Calle Principal in Mesilla by the Most Reverend Bishop Emeritus Ricardo Ramirez, CSB. The Rite of Committal and Interment will follow in Hillcrest Memorial Gardens Cemetery, 5140 W. Picacho Ave., where she will be laid to rest alongside her loving husband Johnny. Family and friends will

gather for fellowship following the service at St. Genevieve's Parish Hall, 1025 E. Las Cruces Ave.

Serving as casket bearers will be Patrick Serna, David Rico, Jason, Nic and Anthony Calderon, and Gilbert Lujan. Honorary bearer will be Daniel Calderon.

Lola's family would like to thank Petra Espinoza of Amber Care Hospice of the love and care she provided for our mom.

"What counts in life is not the mere fact that we have lived. It is what difference we have made to the lives of others that will determine the significance of the life we lead."

-Nelson Mandela

Descansa en pas mama!

Entrusted to Baca's Funeral Chapels of Las Cruces. 527-2222 Your exclusive providers for "Veterans and Family Memorial Care." For online condolences logon to www.bacasfuneralchapelslas Cruces.com



Lola married the love of her life, Johnny Calderon, on Aug. 8, 1945, at St. Patrick's Cathedral in El Paso, Texas. After many years of service, Lola retired from American Linen and as a head cook of Las Cruces Munson Senior Center.

Lola enjoyed her retirement, which included going camping; cooking for her family and going to the casinos. When asked if she had won anything, she would respond with a smile "Nomás el camino a la casa."

Those left to mourn her passing include two daughters, Rosie Rico and husband Joe of Las Cruces, Katie Lopez and husband Michael of San Dimas, CA; two sons, Raymond A. Calderon of Las Cruces, and Richard Calderon and wife Rosanna of Tucson, AZ; a sister, Deluvina Lopez also of Las Cruces; a brother, Evangelio Anaya of Albuquerque. Other survivors include 11 grandchildren; eight great grandchildren; three great great-grandchildren as well as numerous nieces and nephews. She was preceded in death by her husband, Johnny Calderon; a son, Peter Calderon and a brother, Juan Anaya.

Visitation for Lola will begin at 6 p.m. Friday, Feb. 14, 2014, in St. Genevieve's Catholic Church, 100 S. Espina where the Prayer Vigil is scheduled for 7 p.m. The Holy Mass of Resurrection will be celebrated at

DEATH NOTICES

MISQUEZ

Georgia A. Misquez, 57, a lifelong resident of Las Cruces, died Friday, Feb. 7, 2014. She was born June 15, 1956, to Ernesto and Rosina Nevarez. Services have been held. The family has entrusted to the care to Baca's Funeral Chapels of Las Cruces, 300 E. Boutz Road. To send condolences online log on to www.bacasfuneralchapelslas Cruces.com.

JACKSON

Janet Lee Jackson, 48, a lifelong resident of Las Cruces, died Friday, Feb. 7, 2014, at her home. She was born February 22, 1965 in Las Cruces to Frank Sr. and Ida Jean Dunlap Jackson. Services will be held at 2 p.m. Friday, Feb. 14, in Baca's Chapel of Prayer, 300 E. Boutz Road.

FLORES

Felipe Valencia Flores, 63, a lifelong resident of Las Cruces, died Tuesday, Feb. 4, 2014, at Memorial Medical Center. He was born September 10, 1950, to Guadalupe and Amelia Valencia Flores. Services have been held. The Flores family has entrusted their loved one to the care of Baca Funeral Chapels of Las Cruces and Sunset Crematory. For online condolences, log on to www.bacasfuneralchapelslas Cruces.com.

COBOS

Antonia "Toñita" Ortiz Cobos, 84, of Anthony, died Tuesday, Feb. 4, 2014, at her home. She was born November 20, 1929, in Ottawa, Kansas to Faustino and Julia Torres Ortiz. Services have been held. Entrusted to Baca's Funeral Chapels of Las Cruces. For online condolences log on to www.bacasfuneralchapelslas Cruces.com.

ALVARADO

Mayra Teresa "La Shorty" Alvarado, 27, lifelong resident of Las Cruces, died on Sunday, Feb. 9, 2014, at MountainView Regional Medical center. La Shorty was born on February 5, 1987, to Felipe and Teresa Aguirre Alvarado. The Alvarado Family has entrusted their loved one to the care of Baca's Funeral Chapels of Las Cruces. For online condolences log on to www.bacasfuneralchapelslas Cruces.com.

MUÑOZ

Santiago P. Muñoz, 89, of Las Cruces, died Saturday, Feb. 1, 2014, at Memorial Medical Center. He was born March 15, 1924, in Vinton, Texas to Santiago Sr. and Guadalupe Pichardo Muñoz. Muñoz served his country in the U.S. Army during WWII. Services have been held. Arrangements have been entrusted to the care of Baca's Funeral Chapels of Las Cruces. For online condolences log on to www.bacasfuneralchapelslas Cruces.com.

CRONIN

Thomas Francis Cronin Jr., 86, of Las Cruces, died Saturday, Feb. 1, 2014, at La Posada - Mesilla Valley Hospice. Cronin was born Oct. 16, 1927, in Los Angeles, Calif., to Francis Sr. and Marguerite Folsom Cronin. In lieu of flowers, family would appreciate donations to be made to Mesilla Valley Hospice, 299 E. Montana Ave., Las Cruces, NM 88005. For online condolences log on to www.bacasfuneralchapelslas Cruces.com

Go to www.lascrucesbulletin.com and click on the Daily Bulletin and Obituaries for current information.

IT'S A DIFFICULT TIME...

WE UNDERSTAND.

Your Funeral Director will make all the arrangements for you, including notifying friends and neighbors in the Las Cruces Bulletin.

Joint '69 reunion planned for July

LCHS, MHS alums welcome

The Las Cruces High School and Mayfield High School classes of 1969 will hold a 45th combined reunion July 25-26.

Visit www.reunion1969.org for details and registration form. For more information, contact Julie Holguin at 524-4298, Karen Willis Perkins at enrules@yahoo.com, Richard Jones at rjent@fastwave.biz or 740-7633, Peggy Kiser at kiserpeggy@yahoo.com, Lisa Gray at troop2030@aol.com or 524-7898 or Robert Francis at rwfrancis69@hotmail.com or 649-9565.

Students make banner for Jewell

Desert Hills children also lead Pledge of Allegiance

Kindergarten teacher Michelle Estrada's students at Desert Hills Elementary School made a banner for U.S. Department of the Interior Secretary Sally Jewell to display during her Jan. 24 visit to Las Cruces.

The banner hung on the wall behind the podium at the Ramada Palms and Jewell joined U.S. Sens. Tom Udall and Martin Heinrich for a public meeting on the Organ Mountains and other areas in Doña Ana County the two New Mexico senators are proposing for national monument status. (See related story on page A7.)

Desert Hills Elementary fourth-grader Lizzie Briske and kindergarten student Willie Briske led the Pledge of Allegiance at the meeting.

"Thanks to Mrs. Estrada and her kindergarten class for making such a delightful banner to welcome Secretary Jewell to Las

Cruces and to the two students for helping us begin the meeting with the Pledge of Allegiance," Udall said.

The public meeting, hosted by Udall and Heinrich, was held to discuss "the community's vision to preserve, protect and enhance some of the public lands located in Doña Ana County," according to a U.S. Department of the Interior media advisory.

Jewell, 57, is a native of London and the former president and CEO of REI, a Seattle-based retailer of outdoor gear.



Las Cruces Public Schools photo

Interior Secretary Sally Jewell is led in the Pledge of Allegiance by Desert Hills Elementary School kindergartener Willie Briske and fourth-grader Lizzie Briske as U.S. Sen. Tom Udall holds the microphone at a public meeting Jan. 24 in Las Cruces.

Casey Carpet

OF LAS CRUCES, INC.



Semi-Annual
CLEARANCE

CARPET & FLOORING

Sale

Give your home a makeover with clearance savings storewide. It's the sale that everyone's talking about!

ENJOY SAVINGS STOREWIDE

"It was very nice to leave a store having made new friends!"
- Melanie T., Beaumont, TX

carpet

tile

RIVERFEST

Express your unique style

\$2.99
SQ FT*

TV140

Many colors to choose from!

\$2.99
SQ FT*

CERAMIC

from 89¢
SQ FT*

PORCELAIN

from 99¢
SQ FT*

FINANCING AVAILABLE**

1515 W. AMADOR
523-9595

MON. - FRI. 8 A.M. - 6 P.M. • SAT. 9 A.M. - 5 P.M.
WWW.CASEYCARPETOFLASCRCES.COM

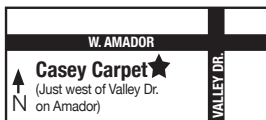

"Whether you're looking for carpet, hardwood, or tile, Casey Carpet offers high-performance flooring solutions for every room in your home. Call or come in and see us for expert design advice and a complimentary estimate."

Gina Hoffman Schweinebraten
Vice President
Casey Carpet of Las Cruces, Inc.

Flooring AMERICA

*% off discount applies to materials only; cushion, labor and installation charges are additional. Prior orders exempt. See store for details on all offers and warranties. Offer expires 02/21/2014. Participating stores only. Unless otherwise stated, all prices are for CARPET only. Not all merchandise in all stores. Photos are representational only. Actual merchandise may not exactly match photos shown. Although we make every effort to ensure that our advertising is accurate, we cannot be held liable for typographical errors or misprints. FAME-30906. 9/2013 **See store for details. Subject to credit approval.

Animal Hospital of Las Cruces

Proud Sponsor of our "Pet of the Week"

Pet of the Week



SAFARI
Chihuahua Mix
Tan/White
Female
~1 yr

Animal Services Center of the Mesilla Valley

3551 Bataan Memorial West
Help sponsor an adoptable animal!
To sponsor call: 524-8061
To adopt call: 382-0018
or visit petango.com/ascmv

Safari is a precious little 1 year old Chihuahua mix. She can be a bit shy at first, but in no time at all she warms right up and likes to scoot over to be near to you. She enjoys treats, and will jump up on her hind legs and dance around to get them.

Animal Hospital of Las Cruces

3171 N. Main • 575-541-6610
www.AnimalHospitalLC.com

MERAZ PAINTING INC.

10-year Guarantee

ELASTOMERIC STUCCO COATING
ELASTOMERIC ROOF COATING
SPECIAL STAIN & EPOXY CONCRETE COATING

575.649.8193 • 575.382.5824
www.merazpainting.com

Call for FREE Estimates

5% off when you mention this ad!

Glass recycling on its way

Long-awaited conservation program set to begin in late April

By **Alta LeCompte**
Las Cruces Bulletin

Outside the Enterprise Center in Downtown Las Cruces, small nuggets of sparkling green and amber glass shot out of a crusher.

Spectators eager to catch a preview of glass recycling in the City of the Crosses circled around Tiffany Pegoda, recycling coordinator of the South Central Solid Waste Authority (SCSWA), as she tossed beer and wine bottles into the shoot at the top of the crusher.

It was not a neutral crowd.

A number of those assembled Friday, Feb. 7, on the sidewalk at 125 N. Main St. had been brainstorming, researching and strategizing for years to find a way to keep glass bottles and jars out of the landfill. They wanted to be the first to see a demonstration of glass recycling, which will make its official debut April 27, when Las Cruces celebrates Earth Day at Young Park.

The unique N.M. challenge

In her talk at the Las Green Chamber of Commerce First Friday get-together prior to the demonstration, Pegoda said glass recycling was a long time coming because there are no large-scale, end markets in New Mexico for the crushed glass, called cullet.

Because cullet is heavy, the cost of shipping it to a market would be prohibitive.

Pegoda said the glass collected here could be used for landscaping in public parks, pipe

bedding or products created by cottage industries and artists.

It could even become a daily cover for the local landfill, she said.

"We want to know what ideas you can come up," she said. "If you can use it for your small business and help the economy, that is our best option. We want it to go to a good use, not just end up in storage."

"We want to create a quality product."

Old glass means new business

"Where the Green Chamber comes in is to look at glass recycling for its economic opportunity," said Carrie Hamblen, executive director of the chamber. "It wouldn't mean 100 jobs, but it would create jobs."

Hamblen called glass recycling "one of the most wanted recycling programs in the city."

Pegoda said the SCSWA, a joint venture of the city and county, in June created a sub-committee to identify the most cost-effective ways to get glass recycling into the community and get the used glass re-used.

County Commissioner Wayne Hancock, City Councillor Miguel Silva, environmental geologist Mary Canavan, Nancy Simmons, Hamblen, SCSWA Director Patrick Peck, Terri McBrayer and Pegoda serve on the committee.

Members of the committee have visited several of the 11 New Mexico communities that recycle glass to learn about the equipment they use and what they do with the material they crush.



Las Cruces Bulletin photo by Alta LeCompte

Carrie Hamblen of the Las Cruces Green Chamber of Commerce hands glass bottles to Tiffany Pegoda of the South Central Solid Waste Authority for crushing into cullet.

Pegoda said SCSWA is looking to buy a machine that will process a ton of glass every hour, with an expected 150 to 200 million tons of cullet produced during the first year.

Curbside not an option

Pegoda said curbside collection of glass will not be available in the city because Friedman Recycling Co., which does the pickup, "is not

Hispanic Chamber reaches out

Federal commissioner to address attendees

By **Alta LeCompte**
Las Cruces Bulletin

The Las Cruces Hispanic Chamber of Commerce will host a gala evening of awards, outreach, fellowship, music, food and a keynote address by a nationally distinguished

native Las Crucean at the annual banquet Friday, Feb. 28, at the Hotel Encanto de Las Cruces, 705 S. Telshor Blvd.

In keeping with the theme of the evening, "¡Avanzando Juntos! Moving Forward Together!" the chamber has invited counterpart organizations from El Paso, Anthony,

N.M., and Albuquerque to celebrate at the banquet and begin a year of working together toward regional economic development.

"We want to work on moving forward together to achieve great things," said Richard Aguilar, the newly elected president of the chamber. "Last year, we went down a path that took us to reaching out regionally to the El

See **Chamber** on page B2

INSIDE

Late spring water release
Supply under review.....B4

MainStreet recognition
Local volunteers honored.....B8

Location, location, location
Financing deals are out there.....B9

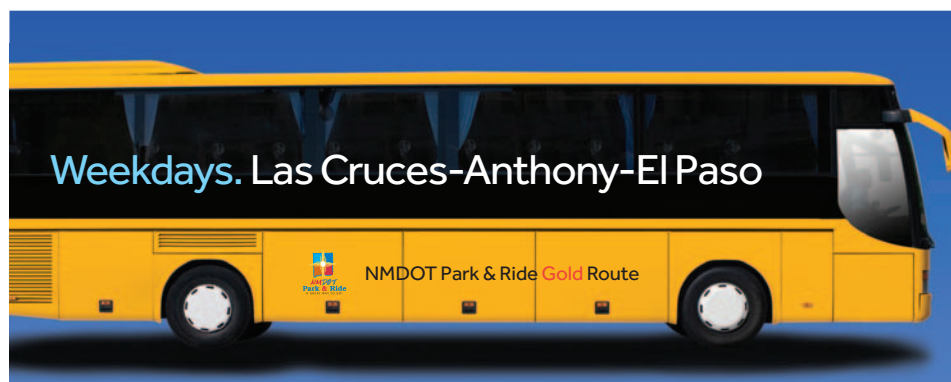

Ride Gold. Save Gold.
Only **\$3** each way!

nmparkandride.com



Las Cruces Bulletin photos by Alta LeCompte

A sample of the crushed glass, or cullet, Tiffany Pegoda processed during a demonstration for the Las Cruces Green Chamber of Commerce.

Glass

Continued from page B1

set up to do glass.”

Instead, area residents will bring their glass to the SCSWA sites at the old Sonoma Ranch landfill, 555 Sonoma Ranch Blvd., and at the 2865 W. Amador Ave. recycling center.

“The reason we’re starting at these two locations is because they’re both manned sites,” Pegoda said.

Staff will be on hand to answer recyclers’ questions.

“Until we develop a culture of doing it the right way, separating the glass by color, there will be someone there to help,” Pegoda said.

Separate bins will be provided to collect metal lids and corks, which can be recycled, she said.

Although the Glass Gator used for demonstrations can’t handle metal lids, the larger machine that will go into service at the Amador Avenue location should be able to



Pegoda talks with Gary Camuñez and Doña Ana County Commissioner Wayne Hancock, a member of the authority’s glass recycling committee, about the glass recycling program that will debut on Earth Day, April 27.

do so, Pegoda said.

She said five glass recycling demonstration trailers will be made and moved to various locations as needed.

“There is going to be an education

component,” Hamblen said.

The message of sorting by color and safe glass handling will need to be communicated to the recycling public.

“We need people to be stewards,” she said.

Chamber

Continued from page B1

Paso area and southern New Mexico, including Anthony, Sunland Park and Santa Teresa and we also are reaching north to Albuquerque chambers.”

Representatives of chambers throughout the region will be recognized at the banquet.

The goal, he said is to work collaboratively.

“We have working relationships with the Mesilla Valley Economic Development Alliance, the Bridge of Southern New Mexico and other community organizations, and we

want to continue partnering with them,” he said.

Aguilar said the theme also calls for “reflecting on the past and acknowledging what got us here,” which will be a part of the message of keynote speaker Michael Connor, who was raised in Las Cruces and will share some of his early memories.

Connor is commissioner of the U.S. Bureau of Reclamation, Aguilar said.

During his tenure, Connor has led the bureau’s efforts to promote the sustainable use of water to effectively address current and future challenges associated with water supply. He served in the Department of the Interior from 1993 to 2001, and was director of the cabinet secretary’s Indian Water Rights Office.

From 2001 until his appointment as commissioner, Connor served as counsel to the U.S. Senate Energy and Natural Resources Committee, where he managed legislation for both the Bureau of Reclamation and the U.S. Geological Survey and handled Native American issues that were within the Energy Committee’s jurisdiction.

A chemical engineering graduate of New Mexico State University, Connor received his J.D. degree from the University of Colorado Law School. He is a brother of Bill Connor of Las Cruces and El Paso Electric Co.

In addition to Connor’s talk, special moments during the banquet will include the annual awards presentation, which this year will feature a new honor: Amigo of the Year, recognizing the service of the chamber’s community ambassadors.

Other categories in which awards will be given are: Business of the Year, Nonprofit of the Year, Citizen of the Year, Volunteer of the Year and Bi-Lingual Teacher of the Year. New members will be inducted into the Las Cruces Hall of Fame, which the Hispanic Chamber created in 2013.

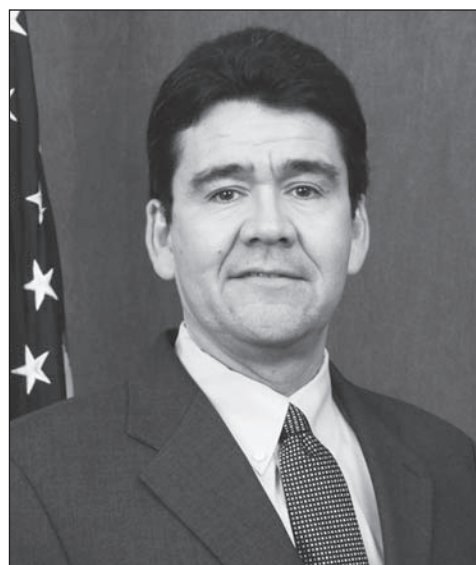

As U.S. Bureau of Reclamation commissioner, Michael Connor, the guest speaker at the Las Cruces Hispanic Chamber of Commerce banquet Friday, Feb. 28, at Hotel Encanto de Las Cruces, addresses the nation’s water challenges.

Save the date

WED. 2/19

5:30 to 7:30 p.m. Conducting Effective Marketing Analysis, Enterprise Center, 125 N. Main St. Free workshop on local resources, sponsored by WESST Enterprise Center and SCORE. For more information, call 541-1583 or 523-5627.

THU. 2/20

9:30 to 11:30 a.m. Economic Outlook Conference, Las Cruces Convention Center, 680 E. University Ave. Registration deadline Friday, Feb. 14. To register, visit <http://business.nmsu.edu/events> or call Judy Wetzal at 521-6849.

6 to 7:30 p.m. Greater Las Cruces Chamber of Commerce Small and Minority Business Workshops: HR for Small Businesses, Doña Ana Community College Workforce Center, 2345 E. Nevada Ave. No charge for chamber members or non-members. RSVP at liz@lascruces.org or call 524-1968.

FRI. 2/21

11:30 a.m. to 1 p.m. High Tech Consortium (HTC) of Southern New Mexico membership meeting, Hotel Encanto de Las Cruces, 705 S. Telshor Blvd. Jeffrey Scott, founder and senior managing member of Aztec Algae LLC, will speak. For

more information, call Terry Jack at 522-3868.

THU. 2/27

5:30 to 7 p.m. Greater Las Cruces Chamber of Commerce Business After Hours, Las Cruces Convention Center, 680 E. University Ave. For more information, call 524-1968.

FRI. 2/28

11:30 a.m.-1 p.m. Greater Las Cruces Chamber of Commerce State of the City and County and membership update luncheon, New Mexico Farm & Ranch Heritage Museum, 4100 Dripping Springs Road. Cost: \$20 for members, \$40 for non-members. RSVP at 524-1968 or at <http://lascruces.org>.

6:30-9:30 p.m. Las Cruces Hispanic Chamber of Commerce annual banquet Hotel Encanto de Las Cruces, 705 S. Telshor Blvd. Tickets \$75. Corporate tables and sponsorship opportunities available. For more information, contact the chamber office at 524-8900 or office@lascruceshispanicchamber.com.

SAT. 3/8-SUN. 3/9

Home & Garden Show, Las Cruces Convention Center. Final payment deadline 5 p.m., Friday, Feb. 14. For more information, call the LCHBA 526-6126.

The banquet will be held from 6:30 to 9:30 p.m., Friday, Feb. 28, at Hotel Encanto de Las Cruces, 705 S. Telshor Blvd.

Individual tickets are \$75. Corporate tables

and sponsorship opportunities available.

For more information, contact the chamber office at 524-8900 or office@lascruceshispanicchamber.com.

Briefs

Allstate agent recognized with grant

Allstate agency owner Dawna Vince has received the Agency Hands in the Community Award for her commitment to helping others. With this award came a \$1,000 grant from The Allstate Foundation for the Las Cruces High School in Las Cruces, where Vince volunteers.

"These grant funds will provide necessary resources to Las Cruces High School that it otherwise wouldn't have," Vince said. "The experiences I've enjoyed working with Las Cruces High School have been life changing. This organization truly improves the lives of those within our community and I'm proud to play a part."

"The Agency Hands in the Community Award celebrates the spirit of service. Commitment to our communities is a natural extension of what we do every day – protecting people and making their lives more secure" said Denis Bailey, Allstate's field senior vice president in New Mexico. "With support from The Allstate Foundation, Dawna Vince and Las Cruces High School is making our hometown a better, safer place to live."

Of the \$95,000 the foundation gave in New Mexico in 2012:

- ^a \$75,000 helped victims of domestic violence get free and stay free from abuse by achieving financial independence.
- \$20,000 funded programs that revitalize neighborhoods, build strong communities, assist with catastrophe response, teach tolerance to youth or alleviate discrimination.

Market analysis workshop set

The WESST Enterprise Center and SCORE will give a free workshop, Conducting Effective Market Analysis, from 5:30 to 7:30 p.m. Wednesday, Feb. 19, at the Enterprise Center, 125 N. Main St.

The class will discuss how to do research to determine if a market exists to support a business idea; provide all of the local resources available to do market research; and give attendees the tools whether their business idea is valid in this market.

For more information on this workshop and other scheduled for winter and spring, call WESST at 541-1583 or SCORE at 523-5627.

SBA hosts Twitter chat for young entrepreneurs

Young aspiring business owners are invited to learn the basics on how to turn good ideas into profitable ventures at the live Twitter chat from 3 to 4 p.m. Eastern Time Wednesday, Feb. 19, hosted by the U.S. Small Business Administration (@SBAGov).

Tameka Montgomery from SBA's Office of Entrepreneurial Development and Bridget Weston Pollack from SBA's resource partner SCORE will share tips on developing a business plan, ways to get startup financing, and how to overcome those initial hurdles entrepreneurs face when starting out.

Small business owners Dan Price, co-founder and CEO of Gravity Payments (@DanPriceSeattle) and Genevieve Thiers, CEO and founder of Sittercity.com (@genevieve-thiers), will share their stories of creating a successful company. Price and Thiers are former SBA National Young Entrepreneur award winners.

No registration is needed, but participants must have a Twitter account. Use hashtag #sbaEweek.

TV pilot to film in New Mexico

20th Century Fox Television is producing the pilot "Hieroglyph" in Albuquerque, starring Reece Ritchie, Kelsey Chow and Condola Rashad.

"We are extremely pleased to welcome 20th Century Fox Television and 'Hieroglyph' to New Mexico, and we look forward to supporting the productions efforts with our excellent crew, facilities and vendors," said Nick Maniatis, director of the New Mexico Film Office.

Principal photography will begin mid-March for two weeks and the production is expected to continue for 13 episodes through July. The production will be employing approximately 150 New Mexico crew members as well as 150 resident actors and background talent.

Set in ancient Egypt, where fantasy and reality intertwined, "Hieroglyph" follows a notorious thief who is plucked from prison to serve the Pharaoh, navigating palace intrigue, seductive concubines, criminal underbellies and even a few divine sorcerers.

For more information, visit the New Mexico Film Office online at www.nmfilm.com.

Santa Teresa water projects announced

New Mexico Lt. Gov. John Sanchez and the Camino Real Regional Utility Authority announced new water/wastewater infrastructure projects for the Santa Teresa-Sunland Park region.

Southern New Mexico's economy is in a rapid growth mode, due to the influx of companies that have located in the region. To support the growth, Sanchez announced that Gov. Susana Martinez has requested that the Legislature invest 60 percent of its 2014 capital outlay, or \$112 million dollars, in water infrastructure projects.

For the Santa Teresa-Sunland region, this means the following:

- \$3.3 million to add transmission lines and wells in the Santa Teresa industrial parks
- \$3.7 million for a new wastewater treatment plant to serve the industrial and residential growth

Sanchez said investing in these projects will allow southern Doña Ana County to continue generating new economic development projects that create good jobs for New Mexicans.

Clothing store coming to MVM

Eccoci, a growing retail group of women's and men's clothing, is scheduled to open a store in Las Cruces.

The store is planning a March 7 opening at Mesilla Valley Mall, 700 S. Telshor Blvd., according to a store official.

The store specializes in high-end clothes at excellent prices, the official said.

Eccoci is also hiring sales associates, managers, assistant managers and supervisors.

Resumes may be sent to jgarcia@carlisle-etcetera.com or faxed to J. Garcia at 212-765-6356.

Learn more about the store at eccocionline.com.

Building Las Cruces



The Lofts at Alameda

Framing proceeds at The Lofts at Alameda, a 38-unit, \$2.78 million apartment building at the corner of Alameda Boulevard and Court Avenue. The building is expected to house one- and two-bedroom contemporary Southwest units as well as a coffee shop.

Las Cruces Bulletin photo by Alta LeCompte

'N Compass Group

ENCLOSING ALL HEALTH INSURANCE OPTIONS

Q: I see lots of advertisements for the New Mexico Health Connections. Who are they?

A: They are a new non-profit health insurance plan. They offer policies for individuals on or off the exchange. They also are offering small group coverage for employers with fewer than 50 employees. 'NCompass Group is contracted with New Mexico Health Connections and we are including them in our comparisons for our clients. For more information please contact one of our health insurance specialists at 575-647-0009.

1161 Mall Dr., Ste. D, Las Cruces, NM 88011
575.647.0009 • www.ncompassgroup.com



Day of Giving to impact nonprofits

Statewide coalition to sponsor celebration

By **Charlotte Tallman**
For the Las Cruces Bulletin

May 6 will be a Day of Giving in New Mexico thanks to a coalition of foundations dedicated to the state, communities and nonprofits.

In celebration of the 100th anniversary of community foundations, the Community Foundation Coalition of New Mexico will take part in a national day of community giving in coordination with Give Local America, happening the same day. The coalition is

made up of the Albuquerque, Taos, southern New Mexico, New Mexico and Santa Fe community foundations.

"Over 100 communities across the U.S. will be hosting local giving events with the help of their own community foundations to support local causes and organizations," said Denise Gonzales, Give Grande NM coordinator. "To date, we have 214 organizations in New Mexico registered."

The 24-hour statewide event will raise as much money as possible for local nonprofits

through easy-to-use online fundraising.

"This is really about pulling the communities together and we are finding that it is empowering people," Gonzales said. "We want it to build the spirit of giving in our communities and provide opportunities for statewide nonprofits to grow."

During the day-long event, anyone with a credit card and access to the Internet can donate. All donations are tax deductible and will be for the unrestricted use of the donor's chosen charity.

The deadline for nonprofits to register is March 31. To be eligible, participating nonprofits must be a 501(c)3 charitable organization, in good standing with the IRS and New Mexico attorney general, and must provide service in New Mexico. Eligible nonprofits can include chapters of national organizations, as long as nonprofit certifies the funds are used for programs in New Mexico).

Places of worship that run programmatic 501(c)3 social service organizations 501(c)3 that benefit the general public can participate. Programs that have a fiscal sponsor can participate, but the coalition will require that the fiscal sponsor sends a letter certifying they are accepting money on behalf of the project. United Way chapters can participate and foundations, such as hospital or health foundations, can as well.

"Give Grande New Mexico is a chance for nonprofits to highlight their services and attract more donors. The more the nonprofits put into the event, the more they will get out of it," she said. Gonzales has been reaching out to nonprofits across the state since the event was launched.

She encourages nonprofits to put the Give Grande NM logo on their website and incorporate it in all their social media messaging. To help, Give Grande NM supplies nonprofits with a tool box, a sample check

list and timeline to help them get started.

The coalition is charging a nominal fee for nonprofits to participate. All fees go directly to the administration, marketing and fees associated with Give Grande NM.

Small nonprofits, those with budgets under \$250,000, will be charged \$50; medium nonprofits, those with budgets between \$250,000 and \$1 million, will be charged \$100; and large nonprofits, those with budgets greater than \$1 million, will be charged \$150.

All online donations will be shown in real time on the day of the event. Incentive prizes will also be shown on the website, the Give Grande Facebook and Twitter accounts. The coalition expects to distribute money raised within 45 days after the event.

For more information about Give Grande NM, contact Gonzales at 505-699-2493, info@givegrandenm.org or visit www.givegrandenm.org

The Community Foundation of Southern New Mexico is dedicated to helping the Southern New Mexico community now, and in the future. Founded in 2000, the Community Foundation offers opportunities for local people who want to give back locally. The beauty of the Foundation is that you need not be wealthy to make a positive difference in the lives of people throughout our area. Through the establishment of permanent funds you can sustain local charitable organizations, provide scholarships to area students and fulfill wishes that are close to your heart. Through our planned giving programs, you can honor loved ones or leave a legacy that benefits the people of southern New Mexico for generations to come.

The Community Foundation of Southern New Mexico can advise you on how best to maximize contributions, no matter what size. For more information visit www.cfsnm.org or call Luan Wagner Burn, Ph.D., at 521-4794. To donate, mail your check to CFSNM, 301 South Church St., Suite H, Las Cruces, NM 88001.



www.edwardjones.com

Will You Get the Most from Your Social Security Benefits?

Deciding when to take your Social Security benefits is one of the most important retirement-related decisions you'll ever make. It will likely be an essential component of your retirement income strategy, so it's important to understand what factors will determine your benefit amount. Your informed decisions on timing, spousal benefits and other factors can make a significant difference on the lifetime benefits you receive.

Learn about your Social Security options and the effect they have on your overall retirement income strategy. Call or visit today.



Diana L. Seward
1717 E. University Ave.
Las Cruces, NM 88001
575-532-2015



Elizabeth S. Medina
1701 Calle de Mercado
Suite 4
Las Cruces, NM 88005
575-525-9193



Christopher L. Dulany
945 E. University Ave.
Building 2, Suite C
Las Cruces, NM 88001
575-525-4227



Brandon Bagwell
1100 S. Main St.
Suite 112
Las Cruces, NM 88005
575-526-0017

Edward Jones
MAKING SENSE OF INVESTING

Member SIPC

Late spring water release planned

Conservation districts review their supply

By **Marvin Tessneer**
Las Cruces Bulletin

The Elephant Butte Irrigation District is planning to release water in late spring, adjusting allotments according to reported water supplies.

"We're considering releasing 5 inches of water, possibly in late May or early June if the district has enough water," head EBID ditch rider Ricardo Bejarano said.

The irrigation district will, however, have to adjust to the water outlook.

The early allotment is based on the suggestion of Phillip King, EBID hydrology consultant.

"But there's nothing definite now about the water release," Bejarano said.

The EBID and El Paso Water Conservation District 1 and water

commissioners representing New Mexico, Texas and Colorado are reviewing the water status to determine the final allocation, Bejarano said.

One report they'll be checking is the amount of water on hand in Elephant Butte Reservoir, which currently is 14 percent of capacity, or 340,180 acre-feet, state climatologist David DuBois said.

"The precipitation (outlook) for February, March and April is 40 percent below normal," DuBois said. "Most mountain snow packs are less than 50 percent of average for this time of year."

The snow pack water-content equivalent in the upper reaches of the Rio Grande is 70 percent of normal.

"There hasn't been a significant snow storm north of Santa Fe for 60 days," DuBois said.

Area sees growth in better paying jobs

Seven companies consider locating to Doña Ana County

By **Alta LeCompte**

Las Cruces Bulletin

Midway into its fiscal year, the Mesilla Valley Economic Development Alliance (MVEDA) has a lot in common with the Oscar nominees.

Giving a status update at the midyear meeting Tuesday, Feb. 11, at the Hotel Encanto de Las Cruces, MVEDA CEO Davin Lopez reported that the work has been done to woo seven big businesses to Doña Ana County. To date, the results are encouraging.

"Seven projects are in the pipeline where we are finalists with one or two other communities," Lopez said. "We're very, very positively positioned going into the second half of the year."

If all seven prospects materialized, the county would stand to gain some 2,000 jobs, he said.

"In reality, even when they have finalized to two communities, we have at best a 50-50 chance," Lopez added.

Now, like the Oscar nominees, MVEDA can wait for the results.

However, Lopez and staff aren't just waiting. They are working to make sure the right resources are in place to meet prospects' needs. Those efforts include lobbying for legislation to ensure a competitive economic climate in the region as well as talking up the importance of having buildings available for

companies to move into.

Lopez urged members to join MVEDA in support of the Economic Development Utility Rate Bill to make rates in southern New Mexico competitive with those of neighboring El Paso, which has an advantage in its building costs and the perception of its labor pool.

"El Paso has a 15 percent advantage over New Mexico in electric rates," he said. "Each and every project that looks at us looks at El Paso. We need to be competitive on operating costs."

Also on the watch list at the Legislature are the Job Council Bill, which would provide \$10 million to LEDA (the Local Economic Development Act fund) for a closing fund that could be used to put negotiations over the top with a prospective new business, a \$3 million job training bill and \$1.5 million for the New Mexico Partnership Bill.

Lopez stressed the importance of having buildings available for prospects to occupy. He said Doña Ana County is almost out of available industrial/commercial properties, and MVEDA is talking with the city, county and developers "so we are ready when people are looking at this area."

Among the bright spots in MVEDA results during the first half of the fiscal year are: creation of 358 jobs, close to the target for the year of 365; and \$8.8 million in payroll generated, a significant percent of the \$11.8 million goal for the full year – and an indicator higher skilled, better paying jobs are being created.



At the Mesilla Valley Economic Development Alliance midyear update Tuesday, Feb. 11, the organization honored founding members, including Michael "Mickey" Clute, president of GenCon Corp. Holding a plaque to mark the occasion, Clute posed with Kiel Hoffman, chair of the Board of Directors for MVEDA, and Davin Lopez, president and CEO of MVEDA.

Smart grid development funded NSF awards grant for intelligent technologies

The National Science Foundation's Center for Research Excellence in Science and Technology (CREST) has awarded Enrico Pontelli a five-year grant to develop a broad culture of smart grids at New Mexico State University.

Pontelli, a computer science professor and department head in the College of Arts and Sciences, is partnering with researchers in other disciplines across the university to study the use of smart grids – electrical units that employ digital information technology to predict patterns and help improve sustainability.

"Smart grids represent the future of the electrical generation and distribution infrastructure, and present a number of challenges that the research community is trying to address," Pontelli said. "We have a great amount of talent at NMSU that can contribute to advancing the state-of-the-art in smart grid technologies. We aim at becoming known as a leading research institution in this area."

The \$5 million grant will be used to launch research through the NMSU Center for Research Excellence in Bioinformatics and Computational Biology, which will focus on intelligent technologies for smart grids.

"This National Science Foundation CREST award is a tremendous achievement," said Christa Slaton, dean of NMSU's College of Arts and Sciences. "It recognizes Dr. Pontelli's diligence in pursuing a vision for smart grid research that cuts

across disciplines while offering our students a STEM-related course of study that can lead to high-demand careers in the future, contributing to the long-term success of our state and the region."

Pontelli likened smart grids to solar panels, which allow consumers to be producers of energy as well as users.

"Right now we are still relying very much on big power plants to produce electricity. People believe this model is not sustainable," he said. "Power plants have to overproduce to ensure they meet the needs in worst case scenarios. They don't have an idea of when electricity is really needed."

"Smart grids try to make a directional relationship between power plants and customers by predicting when customers need electricity. If they had that information, production would be more efficient."

One of the benefits of smart grids is a decrease in prices, as researchers create a market place that currently doesn't exist.

The Army has already begun to make strides with smart grids as they develop prototypes in new military installations.



PONTELLI



LPL Financial
David T. Hill, AAMS®
Registered Principal
545 N. Main St.
Las Cruces, NM 88001
(575) 647-5858
DavidHillFinancial.com

LPL Financial

Securities offered through LPL Financial Member FINRA/SIPC



Mike Apodaca, Agent
1100 South Main, Suite 101
Las Cruces, NM 88005
Bus: 575-526-2409
www.mikeapodaca.com

**More
coverage.
Less
spendage.**

Car and renters combo.
Combine your insurance and
save big-time. It's that easy.
**Like a good neighbor,
State Farm is there®.**
CALL ME TODAY.

State Farm™

State Farm Mutual Automobile Insurance Company,
State Farm Indemnity Company, State Farm Fire and Casualty Company
State Farm General Insurance Company Bloomington, IL
0901130.1

WHAT DOES A REGISTERED INVESTMENT ADVISOR DO?

Since I focus and specialize in Asset Management, I will help you discover the benefits and rewards of professional asset management.

I'll prepare a customized investment plan designed with your goals in mind within the level of financial risk that is most comfortable for you.

A plan that is designed to withstand change, both in the markets and in your circumstances.

I offer fee only asset management services - no commissions or loads, keeping my focus on you and your objectives in retirement planning, financial planning, estate planning and college planning.

CALL ME FOR A FREE INVESTMENT REVIEW AND CONSULTATION



**SENDERO CAPITAL
MANAGEMENT**

Merlinda Sanchez, Branch Manager

Registered Investment Advisor

1155 S. Telshor #301 • Las Cruces • 575-556-8525

senderocapital.com

LEGAL NOTICES

Las Cruces Bulletin - your legal publication for Las Cruces and Doña Ana County, New Mexico

Legal Notice

LEGAL NOTICE

NOTICE IS GIVEN THAT A Regular Meeting of the Mesilla Valley Public Housing Authority Board of Commissioners will be held at 926 S. San Pedro St., Las Cruces, NM, on February 18, 2014 at 12 noon for the following approvals: Minutes of 1/21/14 and 2/4/14; Res 2014-08, Revisions to Employee Manual; Res 2014-09, Revision to Payment Standards; and an Executive Session closed to the public pursuant to §10-15-1(H) (7) NMSA 1978, to discuss pending litigation and pursuant to §10-15-1(H) (2) NMSA 1978 to discuss limited personnel matters; and other such items as may be included on the Agenda.

An agenda for this meeting may be obtained 72 hours prior to the meeting date. If you need an accommodation to enable you to participate in this meeting, please contact 575-528-2000 at least 48 hours before the meeting.

DATED at Las Cruces, New Mexico, February 11, 2014

Ms. Robbie R. Levey, Executive Director, Mesilla Valley Public Housing Authority

Date: 2/14/2014



New Mexico State University, an equal opportunity/affirmative action employer, will accept Proposals for the following project in the office of the Director of Purchasing.

Proposal Invitation: 201402011-P NMSU Carlsbad-Renovation of Biology Lab & Remodel of Health Clinic



PUBLIC AUCTION

The City of Las Cruces (City) uses an online auction service to dispose of obsolete, unusable, or surplus equipment, furnishings, vehicles and supplies.

The public is invited to view and bid on items by accessing PublicSurplus.com through a link on the City's webpage las-cruces.org. All sales are final.

For more information, please contact the City of Las Cruces Property Transfer & Disposal Coordinator at 575-541-2683, 575-541-2590 or auction@las-cruces.org

Dates 1/3 - 12/26, 2014

Proposal Due Date & Time: 3/13/14 @ 2:00PM (local time)

Non Mandatory Pre Proposal meeting 2/25/14 @ 10:00 AM, NMSU Carlsbad Campus (Main Building) Conference Room 1500 University Dr., Carlsbad, NM

Vendors are encouraged to register with NMSU's Online Bidding System at <https://sciquest.ionwave.net/nmsu> to obtain a copy of this RFP electronically and be registered for future RFP for this commodity.



New Mexico State University, an equal opportunity/affirmative action employer, will accept Proposals for the following project in the office of the Director of Purchasing.

Proposal Invitation: 201402013-RA A&E Services for Feasibility Study and Schematic Design for Activity & Aquatic Centers

Proposal Due Date & Time: 3/11/14 @ 2:00PM (local time)

Non Mandatory Pre Proposal meeting 2/25/14 @ 1:30 PM, Facilities and Services Large Conference Room NMSU Main Campus 1530 Wells St. Las Cruces, NM

Vendors are encouraged to register with NMSU's Online Bidding System at <https://sciquest.ionwave.net/nmsu> to obtain a copy of this RFP electronically and be registered for future RFP for this commodity.

NOTICE is hereby given that on August 24, 2012, Raymond Davis, 441 Hope Road, Las Cruces, NM filed application numbered LRG-857, OSE File No. LRG-11675, with the State Engineer for Permit to Use Supplemental Well within the Lower Rio Grande Underground Water Basin in Doña Ana County by using well LRG-857 located within the NE¼ NE¼ NE¼ of Section 06, Township 22 South, Range 01 East NMPM, and described more specifically at or near where Latitude and Longitude intersect at 32°25'51.278"N, 106°52'22.337"W NAD 1983, on land owned by, V. A. Garcia, to supplement well LRG-11675 (not yet drilled) located within the NE¼ NE¼ NW¼ of Section 31, Township 21 South, Range 01 East NMPM, on land owned by applicant, for the continued diversion of an amount of water reserved for future determination by the May 24, 1999 Order of the Third Judicial District Court, Doña Ana County, State of New Mexico, combined with surface water from the Elephant Butte Irrigation District, for the irrigation of 19.26 acres of land, owned by the applicant, located within the NE¼ NW¼ and the SW¼ SE¼ of Section 31, Township 21 South, Range 1 East, NMPM as described by Subfile No. LRN-28-003-0037 and LPN-28-003-0005, respectively, of the Lower Rio Grande Hydrographic Survey. The site of the supplemental well is located north of Las Cruces, approximately 520 feet east of the intersection of Holcomb Rd. and N. Valley Dr.

Dates: 2/14, 2/21, 2/28, 2014

NOTICE is hereby given that on December 2, 2013, P.R. and M.V. Burn Living Trust, PO Box 1968, Albuquerque, NM 87103, Contact: Joan Fry, Trust Asset Manager 200 Lomas Blvd. NW, MAC Q2129-053, Albuquerque, NM 87103, filed application numbered LRG-15672-POD2 with the State Engineer for Permit to Change Location of Well within the Lower Rio Grande Underground Water Basin in Doña Ana County by discontinuing the use of well LRG-15672-POD1, located on land owned by the applicant located within the SW ¼ SE¼ of Projected Sec. 30 T23S R02E NMPM and more specifically at or near where Latitude/Longitude intersect at 32°16'25.367"N, 106°46'26.843"W, WGS84 and drilling a replacement well with a 8 inch casing at a depth of approximately 150 feet to be located within the SW ¼ SE ¼ of Projected Sec. 30 T23S R02E NMPM and more specifically at or



SOUTH CENTRAL SOLID WASTE AUTHORITY NOTICE OF PUBLIC AUCTION

The South Central Solid Waste Authority uses a web-based auction service to dispose of obsolete or surplus equipment. As items are available they will be posted to publicsurplus.com where the public is invited to view or submit bids using this online auction service.

For more information please contact the South Central Solid Waste Authority at 575-528-3709 or email scswa.prop@las-cruces.org

Dates 1/3/14 - 12/26/14

you must specifically identify your water rights; and/or (2) Public Welfare/Conservation of Water; if public welfare or conservation of water within the state of New Mexico, you must show how you will be substantially and specifically affected. The written protest must be filed, in triplicate, with the State Engineer, 1680 Hickory Loop, Suite J, Las Cruces, NM 88005 within ten (10) days after the date of the last publication of this Notice. Facsimiles (faxes) will be accepted as a valid protest as long as the hard copy is hand-delivered or mailed and postmarked within 24-hours of the facsimile. Mailing postmark will be used to validate the 24-hour period. Protests can be faxed to the Office of the State Engineer, 575-524-6160. If no valid protest or objection is filed, the State Engineer will evaluate the application in accordance with the provisions of Chapter 72 NMSA 1978.

Dates: 2/14, 2/21, 2/28, 2014

NOTICE is hereby given that on November 22, 2013, Nelson F. and Carolyn A. Clayshulte, PO Box 430, Mesilla, NM 88046, and Farm Credit of New Mexico (Contact: Bruce Keeler), PO Box 15039, Las Cruces, NM 88004, filed application numbered LRG-808-POD3, OSE File Nos. LRG-808-A and LRG-1005, with the State Engineer for Permit to Change an Existing Water Right within the Lower Rio Grande Underground Water Basin in Doña Ana County by drilling proposed well LRG-808-POD3 to a depth of 400 feet with a 16-inch casing, in a location within the SE¼ SW¼ of Section 19, Township 25S, Range 03E (NMPM) and more specifically located at or near where Latitude and Longitude intersect at 32°6'53.731"N and 106°40'39.442"W (WGS84), on land owned by the applicants, which will supplement existing well LRG-808, located on land owned by the applicants located within the SW¼ of said Section 19 and more specifically described where Latitude and Longitude intersect at 32°7'7.676"N and 106°40'44.856"W (WGS84), for the continued diversion of an amount of water reserved for future determination by the May 24, 1999 Order of the Third Judicial District Court, Doña Ana County, State of New Mexico, combined with surface water from the Elephant

near where Latitude/Longitude intersect at 32°16'25.801"N, 106°46'26.843"W, WGS84 on land owned by the applicant for the continued diversion of an amount of water determined by the May 24, 1999 Order of the Third Judicial District Court, Doña Ana County, State of New Mexico, combined with surface water from the Elephant Butte Irrigation District, for the irrigation of 1.2 acres of land, owned by the applicant, located within the Pt. SE ¼ of Projected Sec. 30 T23S R02E NMPM, as described by Office of the State Engineer File No.: LRG-15672-1 and by Subfile No. LRN-28-013-0285 of the Lower Rio Grande Basin Hydrographic Survey. Well LRG-15672-POD2 can be found in the southwest region of Las Cruces, NM at the address of 695 Conway Ave., approximately 125 feet southwest of the dwelling. Existing well LRG-15672-POD1 will be plugged.

Any person, Firm or corporation or other entity having standing to file objections or protests shall do so in writing (objection must be legible, signed, and include the writer's complete name, phone number and mailing address). The objection to the approval of the application must be based on: (1) Impairment; if impairment, you must specifically identify your water rights; and/or (2) Public Welfare/Conservation of Water; if public welfare or conservation of water within the state of New Mexico, you must show how you will be substantially and specifically affected. The written protest must be filed, in triplicate, with the State Engineer, 1680 Hickory Loop, Suite J, Las Cruces, NM 88005 within ten (10) days after the date of the last publication of this Notice. Facsimiles (faxes) will be accepted as a valid protest as long as the hard copy is hand-delivered

or mailed and postmarked within 24-hours of the facsimile. Mailing postmark will be used to validate the 24-hour period. Protests can be faxed to the Office of the State Engineer, 575-524-6160. If no valid protest or objection is filed, the State Engineer will evaluate the application in accordance with the provisions of Chapter 72 NMSA 1978.

Dates: 1/31, 2/7, 2/14, 2014

NOTICE is hereby given that on November 22, 2013, Nelson F. and Carolyn A. Clayshulte, PO Box 430, Mesilla, NM 88046, and Farm Credit of New Mexico (Contact: Bruce Keeler), PO Box 15039, Las Cruces, NM 88004, filed application numbered LRG-808-POD3, OSE File Nos. LRG-808-A and LRG-1005, with the State Engineer for Permit to Change an Existing Water Right within the Lower Rio Grande Underground Water Basin in Doña Ana County by drilling proposed well LRG-808-POD3 to a depth of 400 feet with a 16-inch casing, in a location within the SE¼ SW¼ of Section 19, Township 25S, Range 03E (NMPM) and more specifically located at or near where Latitude and Longitude intersect at 32°6'53.731"N and 106°40'39.442"W (WGS84), on land owned by the applicants, which will supplement existing well LRG-808, located on land owned by the applicants located within the SW¼ of said Section 19 and more specifically described where Latitude and Longitude intersect at 32°7'7.676"N and 106°40'44.856"W (WGS84), for the continued diversion of an amount of water reserved for future determination by the May 24, 1999 Order of the Third Judicial District Court, Doña Ana County, State of New Mexico, combined with surface water from the Elephant

Butte Irrigation District, for the irrigation of 22.881 (LRG-808-A) and 27.63 (LRG-1005) acres of land, owned by the applicants, located within the SW¼ of said Section 19 as described in Subfile Nos. LRS 28-010-0066 and LRS 28-010-0067, respectively, of the Lower Rio Grande Hydrographic Survey. The site of proposed well LRG-808-POD3 will be located east of La Mesa, NM and may be found approximately 0.26 miles northwest of the intersection of Highway 189 and Montes Road.

Any person, firm or corporation or other entity having standing to file objections or protests shall do so in writing (objection must be legible, signed, and include the writer's complete name, phone number and mailing address). The objection to the approval of the application must be based on: (1) Impairment; if impairment, you must specifically identify your water rights; and/or (2) Public Welfare/Conservation of Water; if public welfare or conservation of water within the state of New Mexico, you must show how you will be substantially and specifically affected. The written protest must be filed, in triplicate, with the State Engineer, 1680 Hickory Loop, Suite J, Las Cruces, NM 88005 within ten (10) days after the date of the last publication of this Notice. Facsimiles (faxes) will be accepted as a valid protest as long as the hard copy is hand-delivered or mailed and postmarked within 24-hours of the facsimile. Mailing postmark will be used to validate the 24-hour period. Protests can be faxed to the Office of the

State Engineer, 575-524-6160. If no valid protest or objection is filed, the State Engineer will evaluate the application in accordance with the provisions of Chapter 72 NMSA 1978.

Dates: 2/14, 2/21, 2/28, 2014

NOTICE is hereby given that on November 26, 2013 Sylvia K. Merritt for the Sylvia K. Merritt Revocable Trust UTA dtd., 717 N. Fairacres Rd., Las Cruces, NM 88005, filed application numbered LRG-15710 POD 1, OSE File No. LRG-15710-1, with the State Engineer for Permit to Change an Existing Water Right within the Lower Rio Grande Underground Water Basin in Doña Ana County by discontinuing the use of existing well LRG-12187 POD2, located where Latitude and Longitude intersect at 32°18'6.106"N and 106°50'46.97"W, WGS84, on land owned by Harold G. & Catherine H. Williams, located within the SW¼ of projected Section 16, Township 23 South, Range 01 East, NMPM, and drilling a new well, LRG-15710 POD 1, to a depth of 160 feet with 8 inch casing to be located at or near where Latitude and Longitude intersect at 32°17'57.123"N and 106°50'38.743"W, WGS84, on land owned by applicant, located at or near the NW¼ NE¼ of projected Section 21, Township 23 South, Range 01 East, NMPM, for the continued diversion of an amount of water reserved for future determination by the May 24, 1999 Order of the Third Judicial District Court, Doña Ana County, State of New Mexico, combined with surface water from the Elephant Butte Irrigation District, for the irrigation of 6.89 acres of land, owned by the applicant, located within the NE¼ & NW¼ of said projected Section 21, NMPM, as described by Subfile No.: LRN-28-012-0008 of the



INVITATION BID/REQUEST FOR PROPOSAL (RFP)/REQUEST FOR QUOTE (RFQ)

Description	Number	Pre-Bid/Pre-Proposal Meeting	Opening
Exterior Hardscape Cleaning Price Agreement	13-14-385	Non-Mandatory February 25, 2014 / 10 a.m. 300 N. Main St., Las Cruces	March 6, 2014 4 p.m.

Please use this link to access all City of Las Cruces solicitations: <https://www.newmexicobidsystem.com/Registration.asp?ID=1757>

Sealed bids/proposals will be received by the City of Las Cruces Purchasing Section, at 700 N. Main, 3rd Floor, Room 3134.

Unless otherwise noted above, copies of solicitation documents may be inspected or obtained at City Hall, 700 N. Main St, Room 3134, Las Cruces, NM. Additional information/clarification regarding solicitations may be obtained by contacting the City Purchasing Section at (575) 541-2525 or by email to bidclerk@las-cruces.org

Dates 2/14/14

LEGAL NOTICES

Las Cruces Bulletin - your legal publication for Las Cruces and Doña Ana County, New Mexico

Lower Rio Grande Hydrographic Survey. The applicant has requested emergency authorization to drill the proposed well under NMSA, 1978, Section 72-12-23. The site for proposed well, LRG-15710 POD1, is located southwest of Las Cruces, approximately 0.35 miles south southeast of the intersection of W. Picacho Ave. and N. Fairacres Rd., and is further identified by the property address of 717 N. Fairacres Rd. Existing well LRG-12187 POD2 will be retained for other rights.

Any person, firm or corporation or other entity having standing to file objections or protests shall do so in writing (objection must be legible, signed, and include the writer's complete name, phone number and mailing address). The objection to the approval of the application must be based on: (1) Impairment; if impairment, you must specifically identify your water rights; and/or (2) Public Welfare/Conservation of Water; if public welfare or conservation of water within the state of New Mexico, you must show how you will be substantially and specifically affected. The written protest must be filed, in triplicate, with the State Engineer, 1680 Hickory Loop, Suite J, Las Cruces, NM 88005 within ten (10) days after the date of the last publication of this Notice. Facsimiles (faxes) will be accepted as a valid protest as long as the hard copy is hand-delivered or mailed and postmarked within 24-hours of the facsimile. Mailing postmark will be used to validate the 24-hour period. Protests can be faxed to the Office of the State Engineer, 575-524-6160. If no valid protest or objection is filed, the State Engineer will evaluate the application in accordance with the provisions of Chapter 72 NMSA 1978.

Dates: 2/14, 2/21, 2/28, 2014

NOTICE is hereby given that on October 30, 2013, Dilaso, Inc, PO Box 2075, Canutillo, TX 79835, filed application numbered LRG-3383-POD3, OSE File No. LRG-3383, with the State Engineer for Permit to Change an Existing Water Right within the Lower Rio Grande Underground Water Basin in Doña Ana County by drilling proposed well LRG-3383-POD3 to a depth of 700 feet with an 18-inch casing, in a location within the SE¼ NE¼ of projected Section 30, Township 26S, Range 03E (NMPM) and more specifically located at or near where Latitude and Longitude intersect at 32° 1' 10.9" N and 106° 40' 11.038" W (WGS84), on land owned by the applicant, to supplement existing wells LRG-3383 and LRG-3383-S, located within the NE¼ of said

projected Section 30, on land owned by the applicant and more specifically located where Latitude and Longitude intersect at 32° 1' 11.918" N & 106° 40' 11.333" W & 32° 1' 20.629" N & 106° 40' 16.577" W (WGS84), respectively, for the continued diversion of an amount of water reserved for future determination by the May 24, 1999 Order of the Third Judicial District Court, Doña Ana County, State of New Mexico, combined with surface water from the Elephant Butte Irrigation District, for the irrigation of 161.5 acres of land, owned by the applicant, located within Pt. NE¼ and NW¼ of said projected Section 30 as described in Subfile No. LRS 28-013-0081 of the Lower Rio Grande Hydrographic Survey. The site of proposed supplemental well LRG-3383-POD3 will be located northwest of Anthony, NM and may be found approximately 432 feet northwest of the intersection of Ranch Road and S Highway 28.

Any person, firm or corporation or other entity having standing to file objections or protests shall do so in writing (objection must be legible, signed, and include the writer's complete name, phone number and mailing address). The objection to the approval of the application must be based on: (1) Impairment; if impairment, you must specifically identify your water rights; and/or (2) Public Welfare/Conservation of Water; if public welfare or conservation of water within the state of New Mexico, you must show how you will be substantially and specifically affected. The written protest must be filed, in triplicate, with the State Engineer, 1680 Hickory Loop, Suite 5, Las Cruces, NM 88005 within ten (10) days after the date of the last publication of this Notice. Facsimiles (faxes) will be accepted as a valid protest as long as the hard copy is hand-delivered or mailed and postmarked within 24-hours of the facsimile. Mailing postmark will be used to validate the 24-hour period. Protests can be faxed to the Office of the State Engineer, 575-524-6160. If no valid protest or objection is filed, the State Engineer will evaluate the application in accordance with the provisions of Chapter 72 NMSA 1978.

Dates: 2/7, 2/14, 2/21, 2014

NOTICE is hereby given that on October 9, 2013, David Loman, 8955 Angie Lane, Mesilla Park, NM 88047, filed application numbered LRG-12385-POD3 with the State Engineer for Permit to Change Location of Well within the Lower Rio Grande Underground Water

Basin in Doña Ana County by discontinuing the use of well LRG-12385-POD2, located on land owned by the applicant within the NW ¼ of Projected Sec. 26 T24S R02E NMPM and more specifically described where Latitude/Longitude intersect at 32° 11' 44.74" N, 106° 42' 45.95" W, WGS84 and drilling a replacement well with a 6 inch casing at a depth of approximately 150 feet to be located within the NW ¼ of Projected Sec. 26 T24S 1202E NMPM and more specifically described where Latitude and Longitude intersect at 32° 1' 44.53" N, 106° 42' 49.72" W, WGS84 on land owned by the applicant for the continued diversion of an amount of water determined by the May 24, 1999 Order of the Third Judicial District Court, Doña Ana County, State of New Mexico, combined with surface water from the Elephant Butte Irrigation District, for the irrigation of 1.66 acres of land, owned by the applicant, located within the NW¼ of Projected Sec. 26 T24S R02E NMPM as described by Office of the State Engineer File No.: LRG-12385-2 and by Subfile Order No. LRS-28-004-0159 of the Third Judicial Court, Doña Ana County, State of New Mexico. Well LRG-12385-POD3 can be found approximately 4 miles south east of Las Cruces, NM city limits at the address of 8955 Angie Lane, approximately 100 feet northeast from the southwest corner of the lot. Existing well LRG-12385-POD2 will be plugged.

Any person, firm or corporation or other entity having standing to file objections or protests shall do so in writing (objection must be legible, signed, and include the writer's complete name, phone number and mailing address). The objection to the approval of the application must be based on: (1) Impairment; if impairment, you must specifically identify your water rights; and/or (2) Public Welfare/Conservation of Water; if public welfare or conservation of water within the state of New Mexico, you must show how you will be substantially and specifically affected. The written protest must be filed, in triplicate, with the State Engineer, 1680 Hickory Loop, Suite J, Las Cruces, NM 88005 within ten (10) days after the date of the last publication of this Notice. Facsimiles (faxes) will be accepted as a valid protest as long as the hard copy is hand-delivered or mailed and postmarked within 24-hours of the facsimile. Mailing postmark will be used to validate the 24-hour period. Protests can be faxed to the Office of the State Engineer, 575-524-6160. If no valid protest or objection is filed, the State Engineer will evaluate the application in accordance with the provisions of Chapter 72 NMSA 1978.

Dates: 2/7, 2/14, 2/21, 2014

NOTICE is hereby given that on October 9, 2013, David Loman, 8955 Angie Lane, Mesilla Park, NM 88047, filed application numbered LRG-12385-POD3 with the State Engineer for Permit to Change Location of Well within the Lower Rio Grande Underground Water

State Engineer, 575-524-6160. If no valid protest or objection is filed, the State Engineer will evaluate the application in accordance with the provisions of Chapter 72 NMSA 1978.

Dates: 1/31, 2/07, 2/14, 2014

Notice is hereby given, Pursuant to the New Mexico Self Storage lien act (48-11-1 to 48-11-9 NMSA 1978). **Montana Ave Self Storage, 389 Montana Ave. Las Cruces, NM 88005** will be selling the following unit(s) to satisfy the owners lien and any fees. **Sale is to be held at 389 Montana Ave. Las Cruces NM 88005 at 10:00 AM on Feb. 15th 2014. CASH ONLY.**

Unit C303:
Candelario Saucedo
923 E. Montana Ave
Las Cruces NM 88005
Amt. owed: \$925.00
Contents: Sofa, Tables, and Household items.

Unit RY105:
Kimberly Willis
214 Market St.
El Dorado OK 73537
Amt. owed: \$485.00
Contents: 1979 GMC Dolly, model 2500 pick up with 455 C.I. motor. Runs, for legal classification (Parts).

Unit B204:
Montana Ave Self Storage
389 Montana Ave
Las Cruces NM 88005
Contents: Artic Cat, Kasea, and Zongshen 4X4's.
Derbi motorcycle and Yamaha scooter. Parts only.
No Titles.

Dates: 2/7, 2/14, 2014

NOTICE OF INTENT TO ADOPT

The City Council of The City of Las Cruces, New Mexico, Hereby Gives Notice of Its Intent to Adopt The Following Ordinances at a Regular City Council Meeting to be Held on March 3, 2014:

1. Council Bill No. 14-020; Ordinance No. 2705: An Ordinance Approving a Zone Change From C-2 (Commercial Medium Intensity) to C-3/R-4 (Commercial High Intensity/Multi-Dwelling High Density & Limited Retail and Office) on 5.95 + Acres of Land Located at 299 E. Montana Avenue. Submitted by Michael Johnson, P.E. on Behalf of Mesilla Valley Hospice, Inc., Property Owner (Z2867).

2. Council Bill No. 14-021; Ordinance No. 2706: An Ordinance Approving a Zone Change From O-1 (Office, Neighborhood-Limited Retail Service) to C-3 (Commercial High Intensity) on 0.97 + Acres of Land Located at 3401 W. Picacho Avenue. Submitted by Tony Trevino on Behalf of Jamie Dryden, Property Owner (Z2868).

Copies Are Available for Inspection During Working Hours at the Office of the City Clerk. Witness My Hand and Seal of the City of Las Cruces on this the 11th day of February 2014.

Esther Martinez-Carrillo,
CMC
City Clerk

Dates: 2/14, 2014

NOTICE OF PUBLIC SALE

Notice is hereby given that the following property shall be sold at public auction or otherwise disposed of in satisfaction of lien in accordance with the New Mexico Self Storage Lien Act.

To be held at: HOLIDAY SELF STORAGE 2190 Holiday Ave. Las Cruces, NM, 88005 575-525-9056

On Saturday February 22, 2014 BEGINNING AT 10 A.M. Registration Begins @ 9:30am. \$25.00 cleaning deposit per each unit purchased I15, H36, H24, G12, D15, C54, C39, B06, C06/C07, O15, G18, P12, A07, I19, L38 L18, L02, J24, J15, THE ENTIRE CONTENTS OF STORAGE UNIT Tenant addresses are 'last known.'

Unit C06/07
Milinda Cox
P.O. Box 193
Organ, NM 88052
Unit consists of Furniture, Boxes, TV, Computer Misc.

Unit G12
Lorena H Salgado
134 Sierra Vista Dr
Sunland Park, NM 88063
Unit consists of clothes, furniture, household misc., appliances, truck tool box.

Unit B06
Karen Jones
1700 Salinas
Las Cruces, NM 88011
Unit consists of Table w/no glass, 6 chairs.

Unit C54
Edward L Martin
1348 Burley, Ct
Las Cruces NM 88001
Unit consists of Bicycle, clothes, Furniture, household misc.

Unit O15
Richard L Zuniga
1870 Rentfrow Apt B
Las Cruces NM 88001
Unit consists of Boxes, Furniture, BBQ Grill, Vacuum.

Unit A07
Ricardo A Contreras
825 S. Telshor Apt 22
Las Cruces NM 88011
Unit consists of Furniture, Bike, Kids stuff, Toys.

Unit C39
Chelsi N Brown
1010 Crossley Lane
Mesilla NM 88005
Unit consists of Plastic bins,

Kitchen Hutch, Boxes, Cookware.

Unit D15
Aprile A Cardon
2522 Los Alamos Court
Las Cruces NM 88001
Unit consists of Furniture, Bike, Boxes, Household Misc.

Unit G18
Nicolas Paredes
999 Amador
Deming NM 88005
Unit consists of TV's Clothes

Unit H24
James Paulk
2200 Holiday Cir Spc 195
Las Cruces NM 88005
Unit consists of Tools, Boxes, Electronics.

Unit H36
Teri L Dorman
906 South San Pedro
Las Cruces NM 88005
Unit consists of Couch, Boxes, Clothes, Dishes.

Unit I19
Amber Munoz
2040 Corbett
Las Cruces NM 88001
Unit consists of Furniture, Boxes, Couch, Kids bike.

Unit J15
Freddy Lopez
623 Cielo Bonito crt.
Las Cruces NM 88005
Unit consists of Boxes, Clothes, Tool box.

Unit I15
Soqui S Lopez
310 Richard # 3
Las Cruces NM 88007
Unit consists of Furniture, Mattresses, Clothes.

Unit L02
Jose Garcia
2200 Holiday Ave Spc #174
Las Cruces NM 88005
Unit consists of Tool, Boxes, Kitchen misc.

Unit L18
Louis L Vigil
1708 Foster Rd
Las Cruces NM 88001
Unit consists of Clothes, Electronics, Ps2.

Unit J24
Steven K Smith
780 W Palms
Las Cruces NM 88007
Unit consists of Furniture, Appliances, Boxes, Household misc.

Unit P12
Johnny L Etie
10651 Ohio Street
Loma Linda CA 92354
Unit consists of Tires, Tools, Tool boxes, Electronics, Household misc.

CASH SALES ONLY
Due Immediately Upon Completion of Sale.

A \$25 cleaning deposit will be required per unit purchased and you must bring your own broom and lock.

Dates: 2/7, 2/14, 2014

NOTICE OF VEHICLE SEIZURE February 2014

TO REGISTERED OWNERS, SECURED PARTIES AND ALL UNKNOWN CLAIMANTS: CHECK N GO, JP STONE COMMUNITY BANK, SPRINGLEAF FINANCIAL, CF NEW MEXICO LLC, AND CASH EXPRESS.

You are hereby notified that the Doña Ana Sheriff's Office has seized the following vehicles and intends to proceed with forfeiture of each vehicle to the County of Doña Ana pursuant to DAC Ordinance #232-07 pertaining to the seizure and forfeiture of vehicles related to DWI Offenses: The below listed vehicles and contents will be auctioned to the highest bidder at our upcoming auction on 04-27-14 at 01:00 pm, the location of 2821-B Las Vegas Court.

Description
VIN#
REGISTERED OWNER

1996 TAN FORD 4D
1FALP54N9TA241426
YVETTE GARCIA

2004 SILVER NISSAN 4D
1N4BL11D94C181939
FRANCYS SUTHERLIN

1999 RED CHEV. PK
2GTEC19KK0S1513232
APOLONIO PEREZ-
SAENZ

1994 BLUE CHEV. VAN
1GNM19Z9RB105254
ROGER CIZNEROS

2004 RED ISUZU SUV
452CK58W944300488
CASEY MCDONALD

2003 SILVER SATURN 4D
1G8JU54F63Y532342
GUADALUPE DOMI-
NGUEZ

1991 WHITE CHEV. 2D
1G1JC14G5M7259016
ALAMO RENT A CAR

1992 BLK HONDA 4D
1HGCB7654N1021394
ANGELINA VEGA

1991 BLK NISSAN 4D
1N4EB31B9MC768202
MAXIMO GARCIA

2001 RED FORD PK
1FTZF17241NB28491
JOYCE WEXLER

1996 RED TOYOTA 4D
4T1BF12K9TU128080
PRICILLA ARCHIBEQUE

2011 SILVER FORD 4D
1FAHP3FN4BW164862
DEYNA GONZALEZ

1991 SILVER POTIAC 2D
1G2WJ14T6MF243627
EFRAIN MONTES

If you do not demand judicial review within 30 calendar days from the date of the seizure by filing a claim for the described vehicle with the Doña Ana County Sheriff's Office or filing a suit in court, you lose the right to a judicial determination of this forfeiture, and you lose any right you may have to the described vehicle and its contents.

Dates: 2/7, 2/14, 2014

NOTICE TO PUBLIC

The Following Vehicle is being held at LUCHINI'S TOWING & RECOVERY located at 3621 W Picacho in Las Cruces, New Mexico.

DESCRIPTION OF VEHICLES

1995 Chevrolet Tahoe LT
4D Utility 4WD
Vin #
1GNEK13K2SJ366551

Dates: 2/14, 2/21, 2014

STATE OF NEW MEXICO COUNTY OF DOÑA ANA THIRD JUDICIAL DISTRICT COURT

NO. CV-14-238

Hannah Ruth Scyrkels

FOR CHANGE OF NAME

NOTICE OF PETITION TO CHANGE NAME

NOTICE IS HEREBY GIVEN that Hannah Ruth Scyrkels, a resident of the City of Las Cruces, County of Doña Ana, State of New Mexico, and over the age of fourteen years, as filed a Petition to Change Name in the Third District Court, Doña Ana County, New Mexico, wherein she seeks to change her name from Hannah Ruth Scyrkels to Alexandra Williams, and that this Petition will be heard before the Honorable Douglas R. Driggers, District Judge, on the 14th day of April 2014, at the hour of 9:00 a.m. at the Third Judicial District Court, Courtroom 6, 201 W Picacho Ave, Las Cruces, NM 88005-1833

Respectfully submitted,
s/Hannah Ruth Scyrkels
Hannah Ruth Scyrkels
917 S. Espina
Las Cruces, NM 88001
575-932-9975

Dates: 2/14, 2/21, 2014

Las Cruces spirit recognized in Santa Fe

MainStreet program cited for volunteers

Bulletin Staff Report

At a statewide MainStreet Leadership Network meeting, the Downtown Las Cruces Partnership (DLCP) recently received kudos as the program with the most volunteer hours.

"We were recognized at the convention as the program with the most overall volunteer hours - 3,000 - about 130 volunteers annually, said Carrie La Tour, executive director of the DLCP. "That's more than any other program in the state, even Albuquerque."

La Tour attributed the local program's record to its overall strength, which makes possible the recruitment of dedicated board members and event volunteers.

"The number of people who give their time shows how strong this program is," she said.

SalsaFest! accounts for about 80 volunteers each year.

FirstLight Federal Credit Union is a major supporter, and about 60 employees volunteer their time each year, La Tour said.

The Junior ROTC from Mayfield, Oñate and Las Cruces high schools turn out to work as well.

"They set up and tear down tents, bring water to participants and deliver supplies."

Board members are volunteers who serve all year long.

"This is a working board. They work a lot," La Tour said.

She said the state economic development department was very happy with the results of an economic impact study of MainStreet program in communities across New Mexico conducted by PlaceEconomics of Washington, D.C. The study covers the evolution of MainStreet programs in New Mexico from 1985 to 2013. DLCP has been a member of the program, which is a subsidiary of the National Trust for Historic Preservation, since 2003.

La Tour said the report validates the state program, an important consideration in securing funding.

"The Legislature can feel confident investing in the program," she said.

"We have always known the New Mexico MainStreet is a first-class program that has paid tremendous dividends to New Mexico's economy and now we have the hard data that presents the case," said Economic Development Cabinet Secretary Jon Barela. "The report shows that New Mexico taxpayers are seeing a return on their investments and business and local governments benefit greatly from that investment."

The final report, "In the New Mexico Tradition - The Impacts of MainStreet 1985-2013" finds that New Mexico MainStreet has experienced above-average gains among MainStreet programs nationwide.

Key findings include:

- Since the beginning of the program in 1986, for every \$1 the State of New Mexico invested in the MainStreet program, MainStreet districts saw private sector investment of \$21.89 in building rehabilitation and \$22.55 in new construction.
- Since 1986 through July 2013 New Mexico MainStreet communities saw a gain of 3,200 net new businesses and nearly 11,300 net new jobs.
- In spite of the recession, in the last six years 157 buildings were purchased in MainStreet districts for a total of more than \$22,000,000.

Nationwide between 2007 and 2011, for every 100 businesses that opened, 103 closed. Over that same period in New Mexico MainStreet districts, for every 100 businesses that opened, only 37 closed. Conservatively, an additional \$5.1 million each year is going to local governments through property taxes on the investment in rehabilitation and



The Downtown Las Cruces Partnership (DLCP) façade squad of volunteers at work on a Main Street demonstrate why the local MainStreet program has the biggest volunteer corps in New Mexico

new construction by the private sector in MainStreet districts.

Capital outlay projects have a major catalytic effect on downtowns.

Impacts reported as a result of these projects include:

- 100 percent reported individual building improvements and new businesses opening
- 82 percent reported higher attendance at events
- 73 percent reported reduced vacancy levels
- 64 percent reported increased pedestrian traffic

Of the most recent new businesses in New Mexico MainStreet communities:

- 26 percent are restaurants, cafes, bars and brewpubs
- 13 percent are arts related
- 13 percent are recreation, sports and personal health (spas, exercise studios, etc.)

Even though restaurants are a high risk/high failure rate business, there were twice as many new restaurants opened than closed in the last year in MainStreet districts.

New Mexico MainStreet (NMMS) is a grassroots economic development program of the New Mexico Economic Development Department. The program was created by the Legislature in 1984 to assist communities revitalize their traditional commercial districts.

Currently NMMS works with 27 local MainStreet programs throughout New Mexico to create an economically viable business environment while preserving local, cultural and historic resources.

The National Main Street Center Inc., a subsidiary of the National Trust, assesses the performance and initiatives of state MainStreet programs throughout the United States.

NM STATE SOFTBALL

FEB. 14 - FEB. 16 • ALL DAY

Troy Cox Classic

AGGIES WILL HOST TEXAS TECH, IOWA STATE, NORTHERN COLORADO AND TEXAS A&M-CORPUS CHRISTI

ALL TOURNAMENT PASS	SINGLE DAY PASS
ADULT - \$12	ADULT - \$7
SENIOR CITIZEN - \$10	SENIOR CITIZEN - \$5
	KIDS 12 AND UNDER FREE

CALL 575-646-1420 FOR TICKET INFORMATION **AGGIEUP**

"We're leading the way in Alzheimer's & Dementia"

Alzheimer's and Dementia are our business. Our only business.

Arbors of Del Rey
Assisted Living Community & Respite Care

15 loving years providing a holistic approach dedicated solely to this special population

Drop in or call to schedule a visit • 575-382-5200
3731 Del Rey Boulevard • Las Cruces, NM 88012
www.vistaliving.com

MFA offers lucrative financing

Benefits go to buyers who locate in targeted areas



Gary Sandler's
Real Estate
Connection

The New Mexico Mortgage Finance Authority (MFA) is best known for providing down payment assistance to first-time buyers. They do much more than that, however.

In addition to providing tax credits and other financing for the development of affordable rental housing, they also provide special financing for buyers who purchase homes in economically distressed neighborhoods.

According to Teri Baca, homeownership representative for MFA, targeted areas "are those in which a large percentage of the residents of a particular census tract earn far less than the area median income."

In New Mexico, the U.S. Census Bureau has identified 25 such tracts in 11 counties. Doña Ana County leads the pack with seven.

The program is designed to incentivize first-time and repeat buyers to purchase homes located in economically challenged areas, which is known to increase pride of ownership and help stabilize and/or raise home values.

What sort of incentives does MFA offer to entice buyers to purchase in these areas? First and foremost, buyers don't have to be first-timers. Current and former homeowners are eligible as long as they meet the basic loan qualifications and MFA program guidelines and occupy the home as their primary residence.

Loan types include conventional, Federal

Housing Administration, Veterans Affairs and U.S. Department of Agriculture, all of which are offered at the lowest rate MFA had available during the preceding 12 months.

Borrowers may also be eligible to receive down payment and closing cost assistance in the form of a grant or low-interest-rate second mortgage. In addition, higher household income limits allow a family of four to earn as much as \$75,880 annually and still qualify for the program. Homes valued at \$298,155 and less are eligible for financing.

The seven areas targeted for incentives in Doña Ana County include Las Cruces, Anthony, N.M., Sunland Park and various surrounding areas.

The accompanying map outlines the two targeted areas located in Las Cruces, which are generally bounded by Mesilla Street on the west, Solano Drive on the east, North Main Street on the north and Idaho Avenue on the south.

This terrific program provides homebuyers with the opportunity to purchase a home in an up- and-coming area, while utilizing low down payment and below market, fixed rate financing in the process.

Sounds like a win-win to me.

For more information, including a list of MFA-eligible lenders, visit www.housingnm.org or contact your favorite Realtor.

See you at closing.

Gary Sandler is the president of Gary Sandler Inc., Realtors in Las Cruces and the host of Gary Sandler's Real Estate Connection, broadcast each Monday from 4 to 6 p.m. on KSNM-AM 570. Questions or comments may be directed to Sandler at 525-2400 or by emailing gary@garysandler.com.

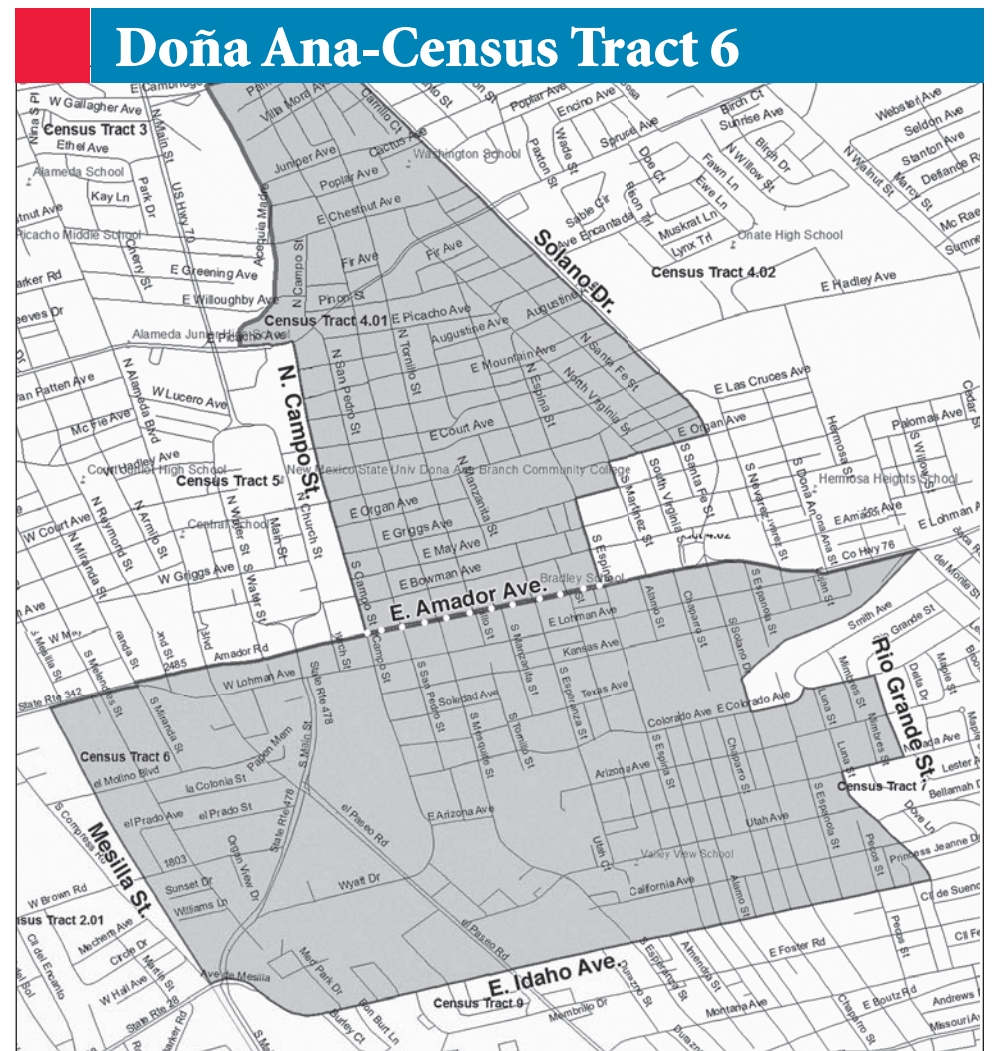

Two of the Las Cruces areas targeted for special financing by the New Mexico Housing are generally bounded by Mesilla Street on the west, Solano Drive on the east, North Main Street on the north and Idaho Avenue on the south.



2014 State OF THE CITY and COUNTY

Membership Update Luncheons

Mayor Ken Miyagishima
City of Las Cruces





Julia T. Brown, Esq.
Doña Ana County Manager



February 28, 2014
Farm and Ranch Heritage Museum
4100 Dripping Springs Rd
11:30 am - 1:00 pm
\$20 for members, \$40 for non-members
RSVP at 524-1968 or at lascruces.org





Las Cruces Home Builders Association 2014 Home & Garden Show



March 8 & 9, 2014
Saturday, March 8:
9 a.m. - 6 p.m.
Sunday, March 9:
10 a.m. - 5 p.m.



Booth Spaces and Show Sponsorship opportunities are available now!
Feel free to contact us with any questions and to check availability.
We can be reached at 575-526-6126 or office@lchba.com.

LEGAL NOTICES

Las Cruces Bulletin - your legal publication for Las Cruces and Doña Ana County, New Mexico

**STATE OF
NEW MEXICO
COUNTY OF
DOÑA ANA
THIRD JUDICIAL
DISTRICT COURT**

NO. CV-2014-212
Judge Martin

**IN THE MATTER OF
THE PETITION
OF NAOMI
CONTRERAS FOR
CHANGE
OF NAME OF ALEXIS
ANTONIO GARCIA.**

**NOTICE OF PETITION
TO CHANGE NAME
(OF PERSON UNDER 14
YEARS OF AGE)**

NOTICE IS HEREBY GIVEN that NAOMI CONTRERAS, has filed a Petition to change the name of her child, from ALEXIS ANTONIO GARICA to ALEXANDER ANTHONY CONTRERAS. This petition will be heard before the Honorable James T. Martin, District Judge, on the **13th day of March, 2014, at the hour of 10:30 a.m.**, at the Doña Ana County Court-house, 201 W. Picacho, Las Cruces, New Mexico.

Submitted by:
NAOMI CONTRERAS
1281 N. Fourth St.
Anthony, NM 88021
915-443-8948

Dates: 2/14, 2/21, 2014

**STATE OF
NEW MEXICO
COUNTY OF
DOÑA ANA
THIRD JUDICIAL
DISTRICT**

PB 2013-00107
Jude Martin

**In the Matter of the Estate
of LORETTA. L.
FAREWELL, Deceased.**

**NOTICE TO
CREDITORS**

NOTICE IS HEREBY GIVEN that Vivian Arlene Farewell has been appointed personal representative of this estate. All persons having claims against the estate are required to present their claims within two months after the date of the first publication of this notice or the claims will be forever barred. Claims must be presented either to the undersigned personal representative at her attorney's address shown in this notice, or filed with the court.

The attorney for the personal representative is Bradford H. Eubanks of the law firm of Martin, Lutz, Roggow & Eubanks, P.C., 2110 North Main Street, Las Cruces,

New Mexico 88001.

DATED this 9 day of February, 2014.

/s/Vivian Arlene Farewell
Vivian Arlene Farewell
Personal Representative

Dates: 2/7, 2/14, 2014

**STATE OF
NEW MEXICO
COUNTY OF
DOÑA ANA
PROBATE COURT**

14-0006

**IN THE MATTER OF
THE ESTATE OF
BETTY L. HOWE,
Deceased**

**NOTICE TO
CREDITORS**

Sandy Meyer has been appointed personal representative of this estate. All persons having claims against this estate are required to present their claims within two (2) months after the date of the first publication of any published notice to creditors or the claims will be forever barred. Claims must be presented either to the undersigned personal representative at the address listed below, or filed with the Probate Court, 845 N. Motel Blvd., Las Cruces, NM, 88007.

Dated: January 29, 2014

/s/Sandy Meyer
Sandy Meyer,
Personal Representative

Jacqueline Bennett
Attorney For
Personal Representative
PO Box 849
Las Cruces, NM 88004

Dates: 2/7, 2/14, 2014

**STATE OF
NEW MEXICO
COUNTY OF
DOÑA ANA
THIRD JUDICIAL
DISTRICT COURT**

PB-2013-00089

**IN THE MATTER OF
THE ESTATE OF
HARVEY B. LYTLE,
Deceased**

**NOTICE TO
CREDITORS**

Fred Lytle has been appointed personal representative of this estate. All persons having claims against this estate are required to present their claims within two (2) months after the date of the first publication of any published notice to creditors or the claims will be forever barred. Claims must be presented either to the undersigned personal representative at the address listed below, or filed with the Third Judicial District Court, 201 E. Picacho, Las Cruces, NM, 58001. Dated: December 13, 2013

/s/Fred Lytle

Fred Lytle,
Personal Representative

Jacqueline Bennett,
Attorney for
Personal Representative
PO Box 849
Las Cruces, NM 88004
(575) 527-0225

Dates: 2/7, 2/14, 2014

**STATE OF
NEW MEXICO
COUNTY OF
DOÑA ANA
THIRD JUDICIAL
DISTRICT COURT**

PB-2013-72

**IN THE MATTER OF
THE ESTATE OF
JESUSITA L. GRIEGO
AND YGNACIO H.
GRIEGO,
Deceased**

**NOTICE TO
CREDITORS**

Daniel Griego has been appointed personal representative of this estate. All persons having claims against this estate are required to present their claims within two (2) months after the date of the first publication of any published notice to creditors or the claims will be forever barred. Claims must be presented either to the undersigned personal representative at the address listed below, or filed with the Third Judicial District Court, 201 E. Picacho, Las Cruces, NM, 88001.

Dated: November 13, 2014

/s/Daniel Griego
Daniel Griego,
Personal Representative

Jacqueline Bennett
Attorney for
Personal Representative
PO Box 849
Las Cruces, NM 88004
(575) 527-0225

Dates: 2/7, 2/14, 2014

**STATE OF
NEW MEXICO
COUNTY OF
DOÑA ANA
THIRD JUDICIAL
DISTRICT**

No. D-307-CV-2012-00384

THE BANK OF NEW YORK MELLON fka The Bank of New York, as Trustee for the Certificateholders of the CWABS Inc., Asset-Backed Certificates, Series 2006-21, Plaintiff,

vs.

JAMES KETCHERSIDE, and if married, JANE DOE KETCHERSIDE, (true name unknown), his spouse; and MORTGAGE ELECTRONIC REGISTRATION SYSTEMS, INC., Defendants.

NOTICE OF SALE

NOTICE IS HEREBY

GIVEN that on March 12, 2014, at the hour of 10:00 a.m., the undersigned Special Master will, at the main entrance of the Doña Ana County Judicial Complex, 201 W. Picacho, Las Cruces, New Mexico, sell all the right, title and interest of the above named Defendants in and to the hereinafter described real estate to the highest bidder for cash. The property to be sold is located at 4879 Calle Bella Avenue, Las Cruces, and is situate in Doña Ana County, New Mexico, and is particularly described as follows:

Lot 29 in block A of Los Enamorados Estates, located in the City of Las Cruces, Doña Ana County, New Mexico, as the same is shown and designated on the plat thereof filed for record in the office of the County Clerk of Doña Ana County, New Mexico on January 27, 2006 and recorded in Book 21 at Pages 722-727, Plat Records.

THE FOREGOING SALE will be made to satisfy a judgment rendered by the above Court in the above entitled and numbered cause on July 3, 2013, being an action to foreclose a mortgage on the above described property. The Plaintiff's Judgment, which includes interest and costs, is \$130,957.30 and the same bears interest at 4.500% per annum from July 2, 2013, to the date of sale. The amount of such interest to the date of sale will be \$4,100.94. The Plaintiff and/or its assignees has the right to bid at such sale and submit its bid verbally or in writing. The Plaintiff may apply all or any part of its judgment to the purchase price in lieu of cash. The sale may be postponed and rescheduled at the discretion of the Special Master.

NOTICE IS FURTHER GIVEN that the real property and improvements concerned with herein will be sold subject to any and all patent reservations, easements, all recorded and unrecorded liens not foreclosed herein, and all recorded and unrecorded special assessments and taxes that may be due. Plaintiff and its attorneys disclaim all responsibility for, and the purchaser at the sale takes the property subject to, the valuation of the property by the County Assessor as real or personal property, affixture of any mobile or manufactured home to the land, deactivation of title to a mobile or manufactured home on the property, if any, and zoning violations concerning the property, if any.

NOTICE IS FURTHER GIVEN that the purchaser at such sale shall take title to the above described real property subject to a one

month right of redemption.

Electronically signed /s/ Pamela A. Carmody
Pamela A. Carmody,
Special Master
PO Drawer 16169
Las Cruces, NM 88004-6169
(505) 525-2711

Dates: 2/14, 2/21, 2/28, 3/7, 2014

**STATE OF
NEW MEXICO
COUNTY OF
DOÑA ANA
THIRD JUDICIAL
DISTRICT**

No. D-307-CV-2013-01056

U.S. BANK NATIONAL ASSOCIATION, successor by merger to Great Financial Bank, FSB, Plaintiff,

vs.

MANUEL E. SAENZ; JULIE T. MAHORNEY-SAENZ; DAVID D. LOPEZ and if married, JANE DOE LOPEZ (true name unknown), his spouse; ROJELIO JIMENEZ; MARIA ELENA JIMENEZ; IRMA HERNANDEZ; ENEDINA ESCALERA; NEW MEXICO DEPARTMENT OF WORKFORCE SOLUTIONS; UNITED STATES OF AMERICA (IRS); and TAXATION AND REVENUE DEPARTMENT OF THE STATE OF NEW MEXICO, Defendants.

NOTICE OF SALE

NOTICE IS HEREBY GIVEN that on March 5, 2014, at the hour of 10:00 a.m., the undersigned Special Master will, at the main entrance of the Doña Ana County Judicial Complex, 201 W. Picacho, Las Cruces, New Mexico, sell all the right, title and interest of the above named Defendants in and to the hereinafter described real estate to the highest bidder for cash. The property to be sold is located at 1901 Sheryl Way, Las Cruces, and is situate in Doña Ana County, New Mexico, and is particularly described as follows:

Lot 11, Block 1, Sunrise Knolls Subdivision, located in the City of Las Cruces, Doña Ana County, New Mexico as shown on the plat thereof filed for record in the office of the County Clerk of said County on April 8, 1981 and recorded in Book 13 at Pages 85-87, Plat Records.

THE FOREGOING SALE will be made to satisfy a judgment rendered by the above Court in the above entitled and numbered cause on January 21, 2014, being an action to foreclose a mortgage on the above described property. The Plaintiff's Judgment, which includes interest and costs, is \$19,884.09 and the same bears interest at 9.500% per annum from January 12,

2014, to the date of sale. The amount of such interest to the date of sale will be \$274.29. The Plaintiff and/or its assignees has the right to bid at such sale and submit its bid verbally or in writing. The Plaintiff may apply all or any part of its judgment to the purchase price in lieu of cash. The sale may be postponed and rescheduled at the discretion of the Special Master.

NOTICE IS FURTHER GIVEN that the real property and improvements concerned with herein will be sold subject to any and all patent reservations, easements, all recorded and unrecorded liens not foreclosed herein, and all recorded and unrecorded special assessments and taxes that may be due. Plaintiff and its attorneys disclaim all responsibility for, and the purchaser at the sale takes the property subject to, the valuation of the property by the County Assessor as real or personal property, affixture of any mobile or manufactured home to the land, deactivation of title to a mobile or manufactured home on the property, if any, and zoning violations concerning the property, if any.

NOTICE IS FURTHER GIVEN that the purchaser at such sale shall take title to the above described real property subject to a one month right of redemption.

Electronically signed /s/ Pamela A. Carmody
Pamela A. Carmody,
Special Master
PO Drawer 16169
Las Cruces, NM 88004-6169
(505) 525-2711

Dates: 2/7, 2/14, 2/21, 2/28, 2014

**STATE OF
NEW MEXICO
COUNTY OF
DOÑA ANA
THIRD JUDICIAL
DISTRICT**

No. D-307-CV-2013-02008

CITIMORTGAGE, INC. dba Citicorp Mortgage, Plaintiff,

vs.

TINA P. MARTINEZ and, if married, JOHN DOE A. (True Name Unknown), her spouse, Defendants.

NOTICE OF SALE

NOTICE IS HEREBY GIVEN that on February 26, 2014, at the hour of 10:00 a.m., the undersigned Special Master will, at the main entrance of the Doña Ana County Judicial Complex, 201 W. Picacho Las Cruces, New Mexico, sell all the right, title and interest of the above named Defendants in and to the hereinafter described real estate to the highest

bidder for cash. The property to be sold is located at 4952 Ortega Road, Las Cruces, and is situate in Doña Ana County, New Mexico, and is particularly described as follows:

Lot numbered 7 in Block numbered D of Rincon Mesa Subdivision, Phase 1, Las Cruces, New Mexico, as the same is shown and designated on the plat of said Rincon Mesa Subdivision, Phase 1, filed in the Office of the County Clerk of Doña Ana County, New Mexico on 3/20/2007 in Plat Book 22, Folio 157-158.

THE FOREGOING SALE will be made to satisfy a judgment rendered by the above Court in the above entitled and numbered cause on January 14, 2014, being an action to foreclose a mortgage on the above described property. The Plaintiff's Judgment, which includes interest and costs, is \$134,593.36 and the same bears interest at 4.750% per annum from December 1, 2013, to the date of sale. The amount of such interest to the date of sale will be \$1,541.37. The Plaintiff and/or its assignees has the right to bid at such sale and submit its bid verbally or in writing. The Plaintiff may apply all or any part of its judgment to the purchase price in lieu of cash. The sale may be postponed and rescheduled at the discretion of the Special Master.

NOTICE IS FURTHER GIVEN that the real property and improvements concerned with herein will be sold subject to any and all patent reservations, easements, all recorded and unrecorded liens not foreclosed herein, and all recorded and unrecorded special assessments and taxes that may be due. Plaintiff and its attorneys disclaim all responsibility for, and the purchaser at the sale takes the property subject to, the valuation of the property by the County Assessor as real or personal property, affixture of any mobile or manufactured home to the land, deactivation of title to a mobile or manufactured home on the property, if any, and zoning violations concerning the property, if any.

NOTICE IS FURTHER GIVEN that the purchaser at such sale shall take title to the above described real property subject to a one month right of redemption.

Electronically signed /s/ Pamela A. Carmody
Pamela A. Carmody,
Special Master
PO Drawer 16169
Las Cruces, NM 88004-6169
(505) 525-2711

Dates: 1/31, 2/07, 2/14, 2/21, 2014

**STATE OF
NEW MEXICO
COUNTY OF
DOÑA ANA
THIRD JUDICIAL
DISTRICT**

No. D-307-CV-2013-02382

BOKF, N.A., a national banking association dba BANK OF OKLAHOMA as successor by merger to Bank of Oklahoma, N.A., Plaintiff,

vs.

THOMAS B. ARENAS, MARIE A. ARENAS and CITIZENS BANK OF LAS CRUCES, Defendants.

**NOTICE OF SALE
ON FORECLOSURE**

PLEASE TAKE NOTICE that the above-entitled Court, having appointed me or my designee as Special Master in this matter with the power to sell, has ordered me to sell the real property (the "Property") situated in Doña Ana County, New Mexico, commonly known as 6838 Flourite Road, Las Cruces, New Mexico 88012, and more particularly described as follows:

LOT 64, AMBER MESA, IN DOÑA ANA COUNTY, NEW MEXICO, AS SHOWN AND DESIGNATED ON THE PLAT THEREOF, FILED IN THE OFFICE OF THE COUNTY CLERK OF SAID COUNTY ON OCTOBER 20, 1988, IN BOOK 15 PAGES 326-349 OF PLAT RECORDS.

The sale is to begin at 10:00 a.m. on March 18, 2014, in front of the main door of the Third Judicial Complex, 201 W. Picacho, City of Las Cruces, County of Doña Ana, State of New Mexico, at which time I will sell to the highest and best bidder for cash in lawful currency of the United States of America, the Property to pay expenses of sale, and to satisfy the Judgment granted BOKF, N.A.

BOKF, N.A. was awarded a Judgment on February 7, 2014, in the principal sum of \$47,171.66, plus outstanding interest through February 1, 2014, in the amount of \$2,899.10 and accruing daily thereafter at a rate of \$9.53 per day, plus late charges of \$99.00, plus escrow advances for property taxes and insurance of \$343.46, plus property preservation expenses of \$798.00 for repairing, securing and winterizing the Property, plus reasonable attorney's fees incurred by Plaintiff through February 1, 2014, in the sum of \$1,500.00, and costs through February 1, 2014, in the sum of \$888.71, with interest on the aforesaid amounts at the rate of 7.375% per annum from date of the entry of the

LEGAL NOTICES

Las Cruces Bulletin - your legal publication for Las Cruces and Doña Ana County, New Mexico

Judgment until paid.

The sale is subject to rights and easements of record, to unpaid property taxes and assessments, and to the one (1) month right of redemption in favor of the Defendants as specified in the Judgment filed herein.

PROSPECTIVE PURCHASERS AT THE SALE ARE ADVISED TO MAKE THEIR OWN EXAMINATION OF TITLE AND THE CONDITION OF THE PROPERTY AND TO CONSULT THEIR OWN ATTORNEY BEFORE BIDDING.

/s/ John A. Darden, III
Special Master
P.O. Box 578
Las Cruces, NM 88004-0578
(575) 541-6655

Dates: 2/14, 2/21, 2/28, 3/7, 2014

STATE OF
NEW MEXICO
COUNTY OF
DOÑA ANA
THIRD JUDICIAL
DISTRICT

No. D-307-CV-2011-02733

BANK OF AMERICA,
N.A., Plaintiff,

vs.

THE ESTATE OF WESTON C. WOLFF, Deceased, and if married, JANE DOE WOLFF, (true name unknown), his spouse; UMEKO WOLFF, Personally and as Personal Representative for the Estate of Weston C. Wolff, Deceased; CLIFFORD CHRISTIAN WOLFF; CHRISTINA RENE WOLFF; KIMBERLY ANNE WOLFF; TAMELA KAY WOLFF; and THE UNKNOWN HEIRS, DEVISEES AND LEGATEES OF WESTON C. WOLFF, Deceased, Defendants.

NOTICE OF SALE

NOTICE IS HEREBY GIVEN that on March 5, 2014, at the hour of 10:00 a.m., the undersigned Special Master will, at the main entrance of the Doña Ana County Judicial Complex, 201 W. Picacho, Las Cruces, New Mexico, sell all the right, title and interest of the above named Defendants in and to the hereinafter described real estate to the highest bidder for cash. The property to be sold is located at 1930 Mahogany Drive, Las Cruces, and is situate in Doña Ana County, New Mexico, and is particularly described as follows:

Lot 38, Block (17), UNIT NO. 11 LOMA HEIGHTS SOUTH, in the City of Las Cruces, Doña Ana County, New Mexico, as the same is shown and designated on Plat No. 805 thereof, filed for record in the Office of

the County Clerk of said County on January 24, 1975, and recorded in Book 12, Pages 8-9, Plat Records.

THE FOREGOING SALE will be made to satisfy a judgment rendered by the above Court in the above entitled and numbered cause on January 23, 2014, being an action to foreclose a mortgage on the above described property. The Plaintiff's Judgment, which includes interest and costs, is \$110,389.35 and the same bears interest at 5.375% per annum from November 13, 2013, to the date of sale. The amount of such interest to the date of sale will be \$1,836.92. The Plaintiff and/or its assignees has the right to bid at such sale and submit its bid verbally or in writing. The Plaintiff may apply all or any part of its judgment to the purchase price in lieu of cash. The sale may be postponed and rescheduled at the discretion of the Special Master.

NOTICE IS FURTHER GIVEN that the real property and improvements concerned with herein will be sold subject to any and all patent reservations, easements, all recorded and unrecorded liens not foreclosed herein, and all recorded and unrecorded special assessments and taxes that may be due. Plaintiff and its attorneys disclaim all responsibility for, and the purchaser at the sale takes the property subject to, the valuation of the property by the County Assessor as real or personal property, affixture of any mobile or manufactured home on the property, if any, environmental contamination on the property, if any, and zoning violations concerning the property, if any.

NOTICE IS FURTHER GIVEN that the purchaser at such sale shall take title to the above described real property subject to a one month right of redemption.

Electronically signed /s/ Pamela A. Carmody
Pamela A. Carmody,
Special Master
PO Drawer 16169
Las Cruces, NM 88004-6169
(505) 525-2711

Dates: 2/7, 2/14, 2/21, 2/28, 2014

STATE OF
NEW MEXICO
COUNTY OF
DOÑA ANA
THIRD JUDICIAL
DISTRICT

No. D-307-CV-2012-02169

BANK OF AMERICA,
N.A., Plaintiff,

vs.

FERNANDO SAN
MAMES, and if married,

JANE DOE SAN MAMES (true name unknown), his spouse, Defendants.

NOTICE OF SALE

NOTICE IS HEREBY GIVEN that on March 5, 2014, at the hour of 10:00 a.m., the undersigned Special Master will, at the main entrance of the Doña Ana County Judicial Complex, 201 W. Picacho, Las Cruces, New Mexico, sell all the right, title and interest of the above named Defendants in and to the hereinafter described real estate to the highest bidder for cash. The property to be sold is located at 1348 N. Alameda Boulevard, Las Cruces, and is situate in Doña Ana County, New Mexico, and is particularly described as follows:

LOT 16, COLLINS PARK, IN THE CITY OF LAS CRUCES, DOÑA ANA COUNTY, NEW MEXICO, AS SHOWN AND DESIGNATED ON THE PLAT THEREOF, FILED IN THE OFFICE OF THE COUNTY CLERK OF SAID COUNTY ON FEBRUARY 10, 1953, IN BOOK 7, PAGE 35 OF PLAT RECORDS.

THE FOREGOING SALE will be made to satisfy a judgment rendered by the above Court in the above entitled and numbered cause on July 9, 2013, being an action to foreclose a mortgage on the above described property. The Plaintiff's Judgment, which includes interest and costs, is \$131,956.48 and the same bears interest at 4.7500% per annum from March 2, 2013, to the date of sale. The amount of such interest to the date of sale will be \$6,336.62. The Plaintiff and/or its assignees has the right to bid at such sale and submit its bid verbally or in writing. The Plaintiff may apply all or any part of its judgment to the purchase price in lieu of cash. The sale may be postponed and rescheduled at the discretion of the Special Master.

NOTICE IS FURTHER GIVEN that the real property and improvements concerned with herein will be sold subject to any and all patent reservations, easements, all recorded and unrecorded liens not foreclosed herein, and all recorded and unrecorded special assessments and taxes that may be due. Plaintiff and its attorneys disclaim all responsibility for, and the purchaser at the sale takes the property subject to, the valuation of the property by the County Assessor as real or personal property, affixture of any mobile or manufactured home on the property, if any, environmental contamination on the property, if any, and zoning violations concerning the property, if any.

NOTICE IS FURTHER GIVEN that the purchaser at such sale shall take title to the above described real property subject to a one month right of redemption.

Electronically signed /s/Pamela A. Carmody
Pamela A. Carmody,
Special Master
PO Drawer 16169
Las Cruces, NM 88004-6169
(505) 525-2711

Dates: 2/7, 2/14, 2/21, 2/28, 2014

STATE OF
NEW MEXICO
COUNTY OF
DOÑA ANA
THIRD JUDICIAL
DISTRICT

No. D-307-CV-2012-00755

BANK OF AMERICA, N.A., SUCCESSOR BY MERGER TO BAC HOME LOANS SERVICING, LP FKA COUNTRY-WIDE HOME LOANS SERVICING LP, Plaintiff,

vs.

JAMES E. KNOP, JANE DOE KNOP (TRUE NAME UNKNOWN) AND PNC BANK NATIONAL ASSOCIATION, SUCCESSOR IN INTEREST TO NATIONAL CITY BANK, Defendant(s).

NOTICE OF SALE

NOTICE IS HEREBY GIVEN that the undersigned Special Master will on March 11, 2014 at 11:00 AM, Front entrance to the Doña Ana County District Court, 201 W. Picacho, Las Cruces, NM, sell and convey to the highest bidder for cash all the right, title, and interest of the above-named defendants in and to the following described real estate located in said County and State:

Lot 41 in Block A, Sandhill Center Heights, Phase 4, in the City of Las Cruces, Doña Ana County, New Mexico, as shown and designated on the plat thereof filed for record in the office of the County Clerk of Doña Ana County, New Mexico on June 20, 2005 in Book 21 at Page(s) 237-238 of Plat Records.

The address of the real property is 1141 Kilbourne Hole Drive, Las Cruces, NM 88012. Plaintiff does not represent or warrant that the stated street address is the street address of the described property; if the street address does not match the legal description, then the property being sold herein is the property more particularly described above, not the property located at the street address; any prospective purchaser at the sale is given notice that it should verify the location and address of the property being sold. Said

sale will be made pursuant to the judgment entered on March 7, 2013 in the above entitled and numbered cause, which was a suit to foreclose a mortgage held by the above Plaintiff and wherein Plaintiff was adjudged to have a lien against the above-described real estate in the sum of \$172,884.36 plus interest from to the date of sale at the rate of 6.625% per annum, the costs of sale, including the Special Master's fee, publication costs, and Plaintiff's costs expended for taxes, insurance, and keeping the property in good repair. Plaintiff has the right to bid at such sale and submit its bid verbally or in writing. The Plaintiff may apply all or any part of its judgment to the purchase price in lieu of cash.

At the date and time stated above, the Special Master may postpone the sale to such later date and time as the Special Master may specify.

NOTICE IS FURTHER GIVEN that this sale may be subject to a bankruptcy filing, a pay off, a reinstatement or any other condition that would cause the cancellation of this sale. Further, if any of these conditions exist, at the time of sale, this sale will be null and void, the successful bidder's funds shall be returned, and the Special Master and the mortgagee giving this notice shall not be liable to the successful bidder for any damages.

NOTICE IS FURTHER GIVEN that the real property and improvements concerned with herein will be sold subject to any and all patent reservations, easements, all recorded and unrecorded liens not foreclosed herein, and all recorded and unrecorded special assessments and taxes that may be due. Plaintiff and its attorneys disclaim all responsibility for, and the purchaser at the sale takes the property subject to, the valuation of the property by the County Assessor as real or personal property, affixture of any mobile or manufactured home on the property, if any, environmental contamination on the property, if any, and zoning violations concerning the property, if any.

NOTICE IS FURTHER GIVEN that the purchaser at such sale shall take title to the above-described real property subject to rights of redemption.

Electronically signed /s/Pamela A. Carmody
Pamela A. Carmody,
Special Master
PO Drawer 16169
Las Cruces, NM 88004-6169
(505) 525-2711

Dates: 2/14, 2/21, 2/28, 3/7, 2014

STATE OF
NEW MEXICO
COUNTY OF
DOÑA ANA
THIRD JUDICIAL
DISTRICT

Pamela Carmody
Special Master
P.O. Box 16169
Las Cruces, NM 88004
575-642-5567

NM13-02202_FC01

Dates: 2/14, 2/21, 2/28, 3/7, 2014

STATE OF
NEW MEXICO
COUNTY OF
DOÑA ANA
THIRD JUDICIAL
DISTRICT

No. D-307-CV-2012-01707

BANK OF AMERICA,
N.A., Plaintiff,

vs.

SAMUEL M. LARA, and if married, JANE DOE LARA (true name unknown), his spouse; LINDA B. LARA; NEW MEXICO MORTGAGE FINANCE AUTHORITY; and TAXATION AND REVENUE DEPARTMENT OF THE STATE OF NEW MEXICO, Defendants.

FIRST AMENDED
NOTICE OF SALE

NOTICE IS HEREBY GIVEN that on March 12, 2014, at the hour of 10:00 a.m., the undersigned Special Master will, at the main entrance of the Doña Ana County Judicial Complex, 201 W. Picacho, Las Cruces, New Mexico, sell all the right, title and interest of the above named Defendants in and to the hereinafter described real estate to the highest bidder for cash. The property to be sold is located at 1323 Magoffin Place, Las Cruces, and is situate in Doña Ana County, New Mexico, and is particularly described as follows:

Lot 4, Block M, LEGENDS WEST SUBDIVISION PHASE II, in the City of Las Cruces, Doña Ana County, New Mexico, as the same is shown and designated on Plat No. 4152 thereof filed for record in the Office of the County Clerk of said county on May 19, 2005, and recorded in Book 21, pages 208-209, Plat Records.

THE FOREGOING SALE will be made to satisfy a judgment rendered by the above Court in the above entitled and numbered cause on February 5, 2013, being an action to foreclose a mortgage on the above described property. The Plaintiff's Judgment, which includes interest and costs, is \$170,937.36 and the same bears interest at 5.500% per annum from September 29, 2012, to the date of sale. The amount of such interest to the date of sale will be \$13,651.57. The Plaintiff and/or its assignees has the right to bid at such sale and

submit its bid verbally or in writing. The Plaintiff may apply all or any part of its judgment to the purchase price in lieu of cash. The sale may be postponed and rescheduled at the discretion of the Special Master.

NOTICE IS FURTHER GIVEN that the real property and improvements concerned with herein will be sold subject to any and all patent reservations, easements, all recorded and unrecorded liens not foreclosed herein, and all recorded and unrecorded special assessments and taxes that may be due. Plaintiff and its attorneys disclaim all responsibility for, and the purchaser at the sale takes the property subject to, the valuation of the property by the County Assessor as real or personal property, affixture of any mobile or manufactured home on the land, deactivation of title to a mobile or manufactured home on the property, if any, environmental contamination on the property, if any, and zoning violations concerning the property, if any.

NOTICE IS FURTHER GIVEN that the purchaser at such sale shall take title to the above described real property subject to a one month right of redemption.

Electronically signed /s/ Pamela A. Carmody
Pamela A. Carmody,
Special Master
PO Drawer 16169
Las Cruces, NM 88004-6169
(505) 525-2711

Dates: 2/14, 2/21, 2/28, 3/7, 2014

STATE OF
NEW MEXICO
COUNTY OF
DOÑA ANA
THIRD JUDICIAL
DISTRICT

Cause No. CV 2013-2591
Judge James T. Martin

CASH FOR CONTRACTS, INC. a New Mexico Corporation, Plaintiff,

vs.

LUTHER MOSLEY and TANYA LYNN MOSLEY, husband and wife, Defendants.

NOTICE OF CIVIL
ACTION PENDING
BY PUBLICATION

THE STATE OF NEW
MEXICO TO TANYA
LYNN MOSLEY:

You are hereby notified that the Plaintiff has filed a Complaint for Restitution of Property in the above-entitled and numbered cause in the office of the Clerk of the Third Judicial District Court of Doña Ana County, New Mexico seeking restitution of the real property located in Doña Ana County,

New Mexico and more particularly described as follows:

Lot A3, Hondo Tracts #8, as ETZ Minor Subdivision, Replat #1, filed August 16, 1993 in Plat Records, Book 17, Page 331, in the office of the Doña Ana County Clerk.

You are hereby notified that unless you enter or cause to be entered your appearance in this action on or before thirty (30) days after the date of the last publication, judgment will be rendered against you by default.

Plaintiff's attorney is John A. Darden, The Darden Law Firm, P. A. whose mailing address is Post Office Box 575, Las Cruces, New Mexico 88004-0578.

WITNESSETH the Honorable James T. Martin, Judge of the Third Judicial District Court of Doña Ana County, in the State of New Mexico and the seal of the Third Judicial District Court of Doña Ana County this 10th day of February, 2014.

D.C. SEAL

NORMAN E. OSBORNE
THIRD JUDICIAL
DISTRICT CLERK
by: /s/ Joe M. Martinez
Deputy - Joe M. Martinez

Dates: 2/14, 2/21, 2/28, 2014

STATE OF
NEW MEXICO
COUNTY OF
DOÑA ANA
THIRD JUDICIAL
DISTRICT

No. D-307-CV-200902901

BANK OF AMERICA,
N.A., Plaintiff,

vs.

ROBERT D. ROUNTREE, LORENA T. RUIZ ROUNTREE AND BANK OF AMERICA, N.A., Defendant(s).

NOTICE OF SALE

NOTICE IS HEREBY GIVEN that the undersigned Special Master will on March 11, 2014 at 11:00 AM, Front entrance to the Doña Ana County District Court, 201 W. Picacho, Las Cruces, NM, sell and convey to the highest bidder for cash all the right, title, and interest of the above-named defendants in and to the following described real estate located in said County and State:

Lot 19 in Block F of Sandhill Center Heights Phase 5, located in the City of Las Cruces, Doña Ana County, New Mexico, as the same is shown and designated on the plat thereof filed for record in the office of the County Clerk of Doña Ana County, New Mexico on November 2, 2005 and

B12 | Legal Notices

recorded in Book 21 at Pages 392-393, Plat Records

The address of the real property is 4469 Hillsboro Loop, Las Cruces, NM 88012. Plaintiff does not represent or warrant that the stated street address is the street address of the described property; if the street address does not match the legal description, then the property being sold herein is the property more particularly described above, not the property located at the street address; any prospective purchaser at the sale is given notice that it should verify the location and address of the property being sold. Said sale will be made pursuant to the judgment entered on June 29, 2012 in the above entitled and numbered cause, which was a suit to foreclose a mortgage held by the above Plaintiff and wherein Plaintiff was adjudged to have a lien against the above-described real estate in the sum of \$240,126.23 plus interest from October 14, 2011 to the date of sale at the rate of 6.375% per annum, the costs of sale, including the Special Master's fee, publication costs, and Plaintiff's costs expended for taxes, insurance, and keeping the property in good repair. Plaintiff has the right to bid at such sale and submit its bid verbally or in writing. The Plaintiff may apply all or any part of its judgment to the purchase price in lieu of cash.

At the date and time stated above, the Special Master may postpone the sale to such later date and time as the Special Master may specify.

NOTICE IS FURTHER GIVEN that this sale may be subject to a bankruptcy filing, a pay off, a reinstatement or any other condition that would cause the cancellation of this sale. Further, if any of these conditions exist, at the time of sale, this sale will be null and void, the successful bidder's funds shall be returned, and the Special Master and the mortgagee giving this notice shall not be liable to the successful bidder for any damages.

NOTICE IS FURTHER GIVEN that the real property and improvements concerned with herein will be sold subject to any and all patent reservations, easements, all recorded and unrecorded liens not foreclosed herein, and all recorded and unrecorded special assessments and taxes that may be due. Plaintiff and its attorneys disclaim all responsibility for, and the purchaser at the sale takes the property subject to, the valuation of the property by the County Assessor as real or personal property, affixture of any mobile or manufactured home to the land, deactivation of title to a mobile or manufactured home on the property, if any, environmental contamination on the property, if any, and zoning violations concerning the property, if any.

NOTICE IS FURTHER GIVEN that the purchaser at

such sale shall take title to the above-described real property subject to rights of redemption.

Pamela Carmody
Special Master
P.O. Box 16169
Las Cruces, NM 88004
575-642-5567

NM00-05510_FC01

Dates: 2/14, 2/21, 2/28, 3/7, 2014

STATE OF NEW MEXICO COUNTY OF DOÑA ANA THIRD JUDICIAL DISTRICT

No. D-307-CV-2010-03238

MGC MORTGAGE INC, Plaintiff,

v.

TOM C. MELENDREZ, NEW MEXICO FINANCE AUTHORITY, CAPITAL ONE BANK AND THE UNKNOWN SPOUSE OF TOM C. MELENDREZ, IF ANY, Defendant(s).

NOTICE OF SALE

NOTICE IS HEREBY GIVEN that the undersigned Special Master will on March 11, 2014 at 11:00 AM, Front entrance to the Doña Ana County District Court, 201 W. Picacho, Las Cruces, NM., sell and convey to the highest bidder for cash all the right, title, and interest of the above-named defendants in and to the following described real estate located in said County and State:

Lot numbered 81 in Block numbered B of Los Enamorados Estates, Replat #2, Las Cruces, New Mexico, as the same is shown and designated on the plat of said Los Enamorados Estates, filed in the Office of the County Clerk of Doña Ana County, New Mexico on July 27, 2006 in Plat Book 21, Folio 722-727.

The address of the real property is 4832 Calle Bella Avenue, Las Cruces, NM 88012. Plaintiff does not represent or warrant that the stated street address is the street address of the described property; if the street address does not match the legal description, then the property being sold herein is the property more particularly described above, not the property located at the street address; any prospective purchaser at the sale is given notice that it should verify the location and address of the property being sold. Said sale will be made pursuant to the judgment entered on November 21, 2013 in the above entitled and numbered cause, which was a suit to foreclose a mortgage held by the above Plaintiff and wherein Plaintiff was adjudged to have a lien against the above-described real estate in the sum of \$174,709.70 plus interest from November 1, 2013 to the date of sale at the rate of 5.610% per annum, the costs of sale, including the Special Master's fee, publication costs, and Plaintiff's costs expended for taxes, insur-

ance, and keeping the property in good repair. Plaintiff has the right to bid at such sale and submit its bid verbally or in writing. The Plaintiff may apply all or any part of its judgment to the purchase price in lieu of cash.

At the date and time stated above, the Special Master may postpone the sale to such later date and time as the Special Master may specify.

NOTICE IS FURTHER GIVEN that this sale may be subject to a bankruptcy filing, a pay off, a reinstatement or any other condition that would cause the cancellation of this sale. Further, if any of these conditions exist, at the time of sale, this sale will be null and void, the successful bidder's funds shall be returned, and the Special Master and the mortgagee giving this notice shall not be liable to the successful bidder for any damages.

NOTICE IS FURTHER GIVEN that the real property and improvements concerned with herein will be sold subject to any and all patent reservations, easements, all recorded and unrecorded liens not foreclosed herein, and all recorded and unrecorded special assessments and taxes that may be due. Plaintiff and its attorneys disclaim all responsibility for, and the purchaser at the sale takes the property subject to, the valuation of the property by the County Assessor as real or personal property, affixture of any mobile or manufactured home to the land, deactivation of title to a mobile or manufactured home on the property, if any, environmental contamination on the property, if any, and zoning violations concerning the property, if any.

NOTICE IS FURTHER GIVEN that the purchaser at such sale shall take title to the above-described real property subject to rights of redemption.

Jeffrey Lake
Special Master
Southwest Support Group
5011 Indian School
Road NE
Albuquerque, NM 87110
505-767-9444

NM13-01080_FC01

Dates: 2/14, 2/21, 2/28, 3/7, 2014

STATE OF NEW MEXICO COUNTY OF DOÑA ANA THIRD JUDICIAL DISTRICT

No. D-307-CV-2013-00563

BRANCH BANKING AND TRUST COMPANY, Plaintiff,

v.

DAVID A. COOGLER AND JANE DOE COOGLER (TRUE NAME UNKNOWN), HIS SPOUSE, Defendant(s).

NOTICE OF SALE

Las Cruces Bulletin

NOTICE IS HEREBY GIVEN that the undersigned Special Master will on March 11, 2014 at 11:00 AM, Front entrance to the Doña Ana County District Court, 201 W. Picacho, Las Cruces, NM., sell and convey to the highest bidder for cash all the right, title, and interest of the above-named defendants in and to the following described real estate located in said County and State:

Lot 3, Block 5, of EDMONDS PARK HOMESITES, located in the City of Las Cruces, County of Doña Ana, State of New Mexico as shown on Plat thereof recorded on January 6, 1947 in Plat Book 6, at Page 52 as Plat No. 334, records of Doña Ana County.

The address of the real property is 1079 9th St., Las Cruces, NM 88005. Plaintiff does not represent or warrant that the stated street address is the street address of the described property; if the street address does not match the legal description, then the property being sold herein is the property more particularly described above, not the property located at the street address; any prospective purchaser at the sale is given notice that it should verify the location and address of the property being sold. Said sale will be made pursuant to the judgment entered on December 23, 2013 in the above entitled and numbered cause, which was a suit to foreclose a mortgage held by the above Plaintiff and wherein Plaintiff was adjudged to have a lien against the above-described real estate in the sum of \$120,479.74 plus interest from November 4, 2013 to the date of sale at the rate of 7.375% per annum, the costs of sale, including the Special Master's fee, publication costs, and Plaintiff's costs expended for taxes, insurance, and keeping the property in good repair. Plaintiff has the right to bid at such sale and submit its bid verbally or in writing. The Plaintiff may apply all or any part of its judgment to the purchase price in lieu of cash.

At the date and time stated above, the Special Master may postpone the sale to such later date and time as the Special Master may specify.

NOTICE IS FURTHER GIVEN that this sale may be subject to a bankruptcy filing, a pay off, a reinstatement or any other condition that would cause the cancellation of this sale. Further, if any of these conditions exist, at the time of sale, this sale will be null and void, the successful bidder's funds shall be returned, and the Special Master and the mortgagee giving this notice shall not be liable to the successful bidder for any damages.

NOTICE IS FURTHER GIVEN that the real property and improvements concerned with herein will be sold subject to any and all patent reservations, easements, all recorded and

unrecorded liens not foreclosed herein, and all recorded and unrecorded special assessments and taxes that may be due. Plaintiff and its attorneys disclaim all responsibility for, and the purchaser at the sale takes the property subject to, the valuation of the property by the County Assessor as real or personal property, affixture of any mobile or manufactured home to the land, deactivation of title to a mobile or manufactured home on the property, if any, environmental contamination on the property, if any, and zoning violations concerning the property, if any.

NOTICE IS FURTHER GIVEN that the purchaser at such sale shall take title to the above-described real property subject to rights of redemption.

Jeffrey Lake
Special Master
Southwest Support Group
5011 Indian School
Road NE
Albuquerque, NM 87110
505-767-9444

NM13-02572_FC01

Dates: 2/14, 2/21, 2/28, 3/7, 2014

STATE OF NEW MEXICO COUNTY OF DOÑA ANA THIRD JUDICIAL DISTRICT

No. D-307-CV-2013-01479

PHH MORTGAGE CORPORATION, Plaintiff,

v.

MICHAEL PATRICK O'DONNELL, KIM BUSHMAN AND SONOMA RANCH NORTH SUBDIVISION HOMEOWNERS' ASSOCIATION, INC., Defendant(s).

NOTICE OF SALE

NOTICE IS HEREBY GIVEN that the undersigned Special Master will on March 11, 2014 at 11:00 AM, Front entrance to the Doña Ana County District Court, 201 W. Picacho, Las Cruces, NM., sell and convey to the highest bidder for cash all the right, title, and interest of the above-named defendants in and to the following described real estate located in said County and State:

Lot 4 in Block D of White Sage at Sonoma Ranch North, Phase 1, Replat No. 2, Las Cruces, New Mexico, as the same is shown and designated on the plat of said White Sage at Sonoma Ranch North, Phase 1, Replat No. 2, filed in the Office of the County Clerk of Doña Ana County, New Mexico on October 2, 2007 in Plat Book 22, Folio 348-349.

The address of the real property is 4731 Radiant Court, Las Cruces, NM 88011. Plaintiff does not represent or warrant that the stated street address is the street address of the described property; if the street address does not match the legal description, then the

property being sold herein is the property more particularly described above, not the property located at the street address; any prospective purchaser at the sale is given notice that it should verify the location and address of the property being sold. Said sale will be made pursuant to the judgment entered on November 27, 2013 in the above entitled and numbered cause, which was a suit to foreclose a mortgage held by the above Plaintiff and wherein Plaintiff was adjudged to have a lien against the above-described real estate in the sum of \$174,952.23 plus interest from October 1, 2013 to the date of sale at the rate of 4.500% per annum, the costs of sale, including the Special Master's fee, publication costs, and Plaintiff's costs expended for taxes, insurance, and keeping the property in good repair. Plaintiff has the right to bid at such sale and submit its bid verbally or in writing. The Plaintiff may apply all or any part of its judgment to the purchase price in lieu of cash.

At the date and time stated above, the Special Master may postpone the sale to such later date and time as the Special Master may specify.

NOTICE IS FURTHER GIVEN that this sale may be subject to a bankruptcy filing, a pay off, a reinstatement or any other condition that would cause the cancellation of this sale. Further, if any of these conditions exist, at the time of sale, this sale will be null and void, the successful bidder's funds shall be returned, and the Special Master and the mortgagee giving this notice shall not be liable to the successful bidder for any damages.

NOTICE IS FURTHER GIVEN that the real property and improvements concerned with herein will be sold subject to any and all patent reservations, easements, all recorded and unrecorded liens not foreclosed herein, and all recorded and unrecorded special assessments and taxes that may be due. Plaintiff and its attorneys disclaim all responsibility for, and the purchaser at the sale takes the property subject to, the valuation of the property by the County Assessor as real or personal property, affixture of any mobile or manufactured home to the land, deactivation of title to a mobile or manufactured home on the property, if any, environmental contamination on the property, if any, and zoning violations concerning the property, if any.

NOTICE IS FURTHER GIVEN that the purchaser at such sale shall take title to the above-described real property subject to rights of redemption.

Jeffrey Lake
Special Master

Friday, February 14, 2014

Southwest Support Group
5011 Indian School
Road NE
Albuquerque, NM 87110
505-767-9444

NM12-03366_FC01

Dates: 2/14, 2/21, 2/28, 3/7, 2014

STATE OF NEW MEXICO COUNTY OF DOÑA ANA THIRD JUDICIAL DISTRICT

No. D-0307-CV-201202656

WELLS FARGO BANK, NA, Plaintiff,

v.

LUIS M. SANDOVAL, YVONNE M. SANDOVAL AND MORTGAGE ELECTRONIC REGISTRATION SYSTEMS, INC., Defendant(s).

NOTICE OF SALE

NOTICE IS HEREBY GIVEN that the undersigned Special Master will on March 11, 2014 at 11:00 AM, Front entrance to the Doña Ana County District Court, 201 W. Picacho, Las Cruces, NM., sell and convey to the highest bidder for cash all the right, title, and interest of the above-named defendants in and to the following described real estate located in said County and State:

Lot 2 in block 1 of Mirasol Subdivision No. 1, located in Doña Ana County, New Mexico, as the same is shown and designated on the plat thereof filed for record in the office of the County Clerk of, New Mexico on October 9, 1984 and recorded in Book 13 at Pages 335-337, Plat Records.

The address of the real property is 5501 Calle De Rosas, Las Cruces, NM 88007. Plaintiff does not represent or warrant that the stated street address is the street address of the described property; if the street address does not match the legal description, then the property being sold herein is the property more particularly described above, not the property located at the street address; any prospective purchaser at the sale is given notice that it should verify the location and address of the property being sold. Said sale will be made pursuant to the judgment entered on March 20, 2013 in the above entitled and numbered cause, which was a suit to foreclose a mortgage held by the above Plaintiff and wherein Plaintiff was adjudged to have a lien against the above-described real estate in the sum of \$200,189.51 plus interest from December 4, 2012 to the date of sale at the rate of 7.125% per annum, the costs of sale, including the Special Master's fee, publication costs, and Plaintiff's costs expended for taxes, insurance, and keeping the property in good repair. Plaintiff has the right to bid at such sale and submit its bid verbally or in writing. The Plaintiff may apply all or any part of its judgment to the purchase

NM12-02708_FC01

Dates: 2/14, 2/21, 2/28, 3/7, 2014

STATE OF NEW MEXICO COUNTY OF DOÑA ANA THIRD JUDICIAL DISTRICT

Case No.
D-307-CV-201202260

HSBC BANK USA, NATIONAL ASSOCIATION AS TRUSTEE FOR DEUTSCHE ALT-A SECURITIES MORTGAGE LOAN TRUST, SERIES 2007-1, Plaintiff,

v.

ZITA GREENWELL-GALLEGOS, AS PERSONAL REPRESENTATIVE OF THE ESTATE OF MARY LOU GALLEGOS, DECEASED AND THE UNKNOWN SURVIVING SPOUSE OF MARY LOU GALLEGOS, IF ANY, Defendant(s).

price in lieu of cash.

At the date and time stated above, the Special Master may postpone the sale to such later date and time as the Special Master may specify.

NOTICE IS FURTHER GIVEN that this sale may be subject to a bankruptcy filing, a pay off, a reinstatement or any other condition that would cause the cancellation of this sale. Further, if any of these conditions exist, at the time of sale, this sale will be null and void, the successful bidder's funds shall be returned, and the Special Master and the mortgagee giving this notice shall not be liable to the successful bidder for any damages.

NOTICE IS FURTHER GIVEN that the real property and improvements concerned with herein will be sold subject to any and all patent reservations, easements, all recorded and unrecorded liens not foreclosed herein, and all recorded and unrecorded special assessments and taxes that may be due. Plaintiff and its attorneys disclaim all responsibility for, and the purchaser at the sale takes the property subject to, the valuation of the property by the County Assessor as real or personal property, affixture of any mobile or manufactured home to the land, deactivation of title to a mobile or manufactured home on the property, if any, environmental contamination on the property, if any, and zoning violations concerning the property, if any.

NOTICE IS FURTHER GIVEN that the purchaser at such sale shall take title to the above-described real property subject to rights of redemption.

Jeffrey Lake
Special Master
Southwest Support Group
5011 Indian School
Road NE
Albuquerque, NM 87110
505-767-9444

NM12-02708_FC01

Dates: 2/14, 2/21, 2/28, 3/7, 2014

STATE OF NEW MEXICO COUNTY OF DOÑA ANA THIRD JUDICIAL DISTRICT

Case No.
D-307-CV-201202260

HSBC BANK USA, NATIONAL ASSOCIATION AS TRUSTEE FOR DEUTSCHE ALT-A SECURITIES MORTGAGE LOAN TRUST, SERIES 2007-1, Plaintiff,

v.

ZITA GREENWELL-GALLEGOS, AS PERSONAL REPRESENTATIVE OF THE ESTATE OF MARY LOU GALLEGOS, DECEASED AND THE UNKNOWN SURVIVING SPOUSE OF MARY LOU GALLEGOS, IF ANY, Defendant(s).

NOTICE OF SALE

NOTICE IS HEREBY GIVEN that the undersigned Special Master will on March 11, 2014 at 11:00 AM, Front entrance to the Doña Ana County District Court, 201 W. Picacho, Las Cruces, NM, sell and convey to the highest bidder for cash all the right, title, and interest of the above-named defendants in and to the following described real estate located in said County and State:

Lot 27, Block 2, SANTA TERESA SUBDIVISION UNIT NO. 3 A, in the County of Doña Ana, State of New Mexico, as shown and designated on the plat thereof, filed in the office of the County Clerk of said county as Plat No. 841 on 05/13/1976 in Book 12 Page(s) 60 of Plat Records.

The address of the real property is 132 Trevino Rd, Santa Teresa, NM 88008. Plaintiff does not represent or warrant that the stated street address is the street address of the described property; if the street address does not match the legal description, then the property being sold herein is the property more particularly described above, not the property located at the street address; any prospective purchaser at the sale is given notice that it should verify the location and address of the property being sold. Said sale will be made pursuant to the judgment entered on July 15, 2013 in the above entitled and numbered cause, which was a suit to foreclose a mortgage held by the above Plaintiff and wherein Plaintiff was adjudged to have a lien against the above-described real estate in the sum of \$157,881.85 plus interest from November 15, 2012 to the date of sale at the rate of 7.000% per annum, the costs of sale, including the Special Master's fee, publication costs, and Plaintiff's costs expended for taxes, insurance, and keeping the property in good repair. Plaintiff has the right to bid at such sale and submit its bid verbally or in writing. The Plaintiff may apply all or any part of its judgment to the purchase price in lieu of cash.

At the date and time stated above, the Special Master may postpone the sale to such later date and time as the Special Master may specify.

NOTICE IS FURTHER GIVEN that this sale may be subject to a bankruptcy filing, a pay off, a reinstatement or any other condition that would cause the cancellation of this sale. Further, if any of these conditions exist, at the time of sale, this sale will be null and void, the successful bidder's funds shall be returned, and the Special Master and the mortgagee giving this notice shall not be liable to the successful bidder for any damages.

NOTICE IS FURTHER GIVEN that the real property and improvements concerned with herein will be

sold subject to any and all patent reservations, easements, all recorded and unrecorded liens not foreclosed herein, and all recorded and unrecorded special assessments and taxes that may be due. Plaintiff and its attorneys disclaim all responsibility for, and the purchaser at the sale takes the property subject to, the valuation of the property by the County Assessor as real or personal property, affixture of any mobile or manufactured home to the land, deactivation of title to a mobile or manufactured home on the property, if any, environmental contamination on the property, if any, and zoning violations concerning the property, if any.

NOTICE IS FURTHER GIVEN that the purchaser at such sale shall take title to the above-described real property subject to rights of redemption.

Jeffrey Lake
Special Master
Southwest Support Group
5011 Indian School
Road NE
Albuquerque, NM 87110
505-767-9444

NM12-02012_FC01

Dates: 2/14, 2/21, 2/28, 3/7, 2014

**STATE OF
NEW MEXICO
COUNTY OF
DOÑA ANA
THIRD JUDICIAL
DISTRICT**

No. D-307-CV-2013-00385

**WELLS FARGO BANK,
NA, Plaintiff,**

v.

**LISA L. GRAYSHIELD
AND THE UNKNOWN
SPOUSE OF LISA L.
GRAYSHIELD, IF ANY,
Defendant(s).**

NOTICE OF SALE

NOTICE IS HEREBY GIVEN that the undersigned Special Master will on March 11, 2014 at 11:00 AM, Front entrance to the Doña Ana County District Court, 201 W. Picacho, Las Cruces, NM, sell and convey to the highest bidder for cash all the right, title, and interest of the above-named defendants in and to the following described real estate located in said County and State:

Lot 19, Block C, College Place Subdivision No Two, in the City of Las Cruces, Doña Ana County, New Mexico, as shown and designated on the plat thereof, filed in the office of the County Clerk of said County on October 24, 1957, in book 1 page(s) 34 of plat records.

The address of the real property is 2030 Turrentine Drive, Las Cruces, NM 88005. Plaintiff does not represent or warrant that the stated street address is the street address of the described property; if the street address does not match the legal description, then the property being sold herein is the property more particular-

ly described above, not the property located at the street address; any prospective purchaser at the sale is given notice that it should verify the location and address of the property being sold. Said sale will be made pursuant to the judgment entered on November 14, 2013 in the above entitled and numbered cause, which was a suit to foreclose a mortgage held by the above Plaintiff and wherein Plaintiff was adjudged to have a lien against the above-described real estate in the sum of \$160,588.09 plus interest from August 21, 2013 to the date of sale at the rate of 4.375% per annum, the costs of sale, including the Special Master's fee, publication costs, and Plaintiff's costs expended for taxes, insurance, and keeping the property in good repair. Plaintiff has the right to bid at such sale and submit its bid verbally or in writing. The Plaintiff may apply all or any part of its judgment to the purchase price in lieu of cash.

At the date and time stated above, the Special Master may postpone the sale to such later date and time as the Special Master may specify.

NOTICE IS FURTHER GIVEN that this sale may be subject to a bankruptcy filing, a pay off, a reinstatement or any other condition that would cause the cancellation of this sale. Further, if any of these conditions exist, at the time of sale, this sale will be null and void, the successful bidder's funds shall be returned, and the Special Master and the mortgagee giving this notice shall not be liable to the successful bidder for any damages.

NOTICE IS FURTHER GIVEN that the real property and improvements concerned with herein will be sold subject to any and all patent reservations, easements, all recorded and unrecorded liens not foreclosed herein, and all recorded and unrecorded special assessments and taxes that may be due. Plaintiff and its attorneys disclaim all responsibility for, and the purchaser at the sale takes the property subject to, the valuation of the property by the County Assessor as real or personal property, affixture of any mobile or manufactured home to the land, deactivation of title to a mobile or manufactured home on the property, if any, environmental contamination on the property, if any, and zoning violations concerning the property, if any.

NOTICE IS FURTHER GIVEN that the purchaser at such sale shall take title to the above-described real property subject to rights of redemption.

Jeffrey Lake
Special Master

Southwest Support Group
5011 Indian School
Road NE
Albuquerque, NM 87110
505-767-9444

NM13-00082_FC01

Dates: 2/14, 2/21, 2/28, 3/7, 2014

**STATE OF
NEW MEXICO
COUNTY OF
DOÑA ANA
PROBATE COURT**

No.: 14-0021
Judge Alice M. Salcido

**IN THE MATTER OF
THE ESTATE OF
ONEAL WOOD
COPPEDGE, Deceased**

**NOTICE TO
CREDITORS**

Robert O. Coppedge was appointed Personal Representative of the Estate of Oneal Wood Coppedge, deceased, without bond in an informal probate of the Estate of Oneal Wood Coppedge, deceased. All persons having claims against this Estate must present their claims within two months after the date of first publication of this Notice or the claims will be forever barred. Claims must be presented to the Personal Representative c/o Law Office of Katherine N. Blackett, PC, Post Office Box 2132, Las Cruces, New Mexico 88004-2132, or filed with the Doña Ana County Probate Court, 845 N. Motel Boulevard, Las Cruces, New Mexico 88007.

Dated this 3rd day of February, 2014.

/s/Robert O. Coppedge
Robert O. Coppedge,
Personal Representative

Prepared by:

LAW OFFICE OF
KATHERINE N.
BLACKETT, P.C.

/s/Katherine N. Blackett
Katherine N. Blackett
Attorney for Personal
Representative
Post Office Box 2132
255 W. Hadley Avenue,
Las Cruces,
New Mexico 88004-2132
(575) 526-3312 telephone
(877) 457-7213 facsimile

Dates: 2/7, 2/14, 2014

**STATE OF
NEW MEXICO
COUNTY OF
DOÑA ANA
THIRD JUDICIAL
DISTRICT**

No. D-307-CV-2013-00996

**NATIONSTAR
MORTGAGE LLC,
Plaintiff,**

v.

**SANTIAGO J.
MIRANDA, Defendant(s).**

NOTICE OF SALE

NOTICE IS HEREBY GIVEN that the undersigned Special Master will on March 11, 2014 at 11:00 AM, Front entrance to the Doña Ana County District Court, 201 W. Picacho, Las

Cruces, NM, sell and convey to the highest bidder for cash all the right, title, and interest of the above-named defendants in and to the following described real estate located in said County and State:

Lot 10 and 11, Block 3, Central Park Tract No. 2, in the City of Las Cruces, Doña Ana County, New Mexico, as the same is shown and designated on Plat No. 86 thereof, filed for record in the Office of the County Clerk of said County on September 15, 1909, and recorded in Book 3, page 49, plat records.

The address of the real property is 835 Mimbres St., Las Cruces, NM 88001. Plaintiff does not represent or warrant that the stated street address is the street address of the described property; if the street address does not match the legal description, then the property being sold herein is the property more particularly described above, not the property located at the street address; any prospective purchaser at the sale is given notice that it should verify the location and address of the property being sold. Said sale will be made pursuant to the judgment entered on January 6, 2014 in the above entitled and numbered cause, which was a suit to foreclose a mortgage held by the above Plaintiff and wherein Plaintiff was adjudged to have a lien against the above-described real estate in the sum of \$120,948.85 plus interest from November 4, 2013 to the date of sale at the rate of 6.000% per annum, the costs of sale, including the Special Master's fee, publication costs, and Plaintiff's costs expended for taxes, insurance, and keeping the property in good repair. Plaintiff has the right to bid at such sale and submit its bid verbally or in writing. The Plaintiff may apply all or any part of its judgment to the purchase price in lieu of cash.

At the date and time stated above, the Special Master may postpone the sale to such later date and time as the Special Master may specify.

NOTICE IS FURTHER GIVEN that this sale may be subject to a bankruptcy filing, a pay off, a reinstatement or any other condition that would cause the cancellation of this sale. Further, if any of these conditions exist, at the time of sale, this sale will be null and void, the successful bidder's funds shall be returned, and the Special Master and the mortgagee giving this notice shall not be liable to the successful bidder for any damages.

NOTICE IS FURTHER GIVEN that the real property and improvements concerned with herein will be sold subject to any and all patent reservations, easements, all recorded and unrecorded liens not foreclosed herein, and all recorded and unrecorded special assessments and taxes that may be due. Plaintiff and its

attorneys disclaim all responsibility for, and the purchaser at the sale takes the property subject to, the valuation of the property by the County Assessor as real or personal property, affixture of any mobile or manufactured home to the land, deactivation of title to a mobile or manufactured home on the property, if any, environmental contamination on the property, if any, and zoning violations concerning the property, if any.

NOTICE IS FURTHER GIVEN that the purchaser at such sale shall take title to the above-described real property subject to rights of redemption.

Jeffrey Lake
Special Master
Southwest Support Group
5011 Indian School
Road NE
Albuquerque, NM 87110
505-767-9444

NM13-00525_FC01

Dates: 2/14, 2/21, 2/28, 3/7, 2014

**STATE OF
NEW MEXICO
COUNTY OF
DOÑA ANA
THIRD JUDICIAL
DISTRICT**

No. D-307-CV-2013-01901

**NATIONSTAR MORTGAGE COMPANY LLC,
D/B/A CHAMPION MORTGAGE COMPANY, Plaintiff,**

v.
**DOLORES E. BAILLIE,
IF LIVING, IF DECEASED,
THE UNKNOWN HEIRS,
DEVISEES, OR LEGATEES
OF DOLORES E. BAILLIE,
DECEASED,
WAYNE A. BAILLIE, IF
LIVING, IF DECEASED,
THE UNKNOWN HEIRS,
DEVISEES, OR LEGATEES
OF WAYNE A. BAILLIE,
DECEASED,
WELLS FARGO BANK
NEW MEXICO, N.A.,
UNITED STATES OF
AMERICA BY AND
THROUGH THE SECRETARY
OF HOUSING AND URBAN
DEVELOPMENT AND THE
UNKNOWN SURVIVING
SPOUSE OF WAYNE A.
BAILLIE, IF ANY,
Defendant(s).**

NOTICE OF SUIT

STATE OF New Mexico to the above-named Defendants Dolores E. Baillie, if living, if deceased, The Unknown Heirs, Devisees, or Legatees of Dolores E. Baillie, if living, if deceased, The Unknown Heirs, Devisees, or Legatees of Wayne A. Baillie, deceased, if any.

GREETINGS:

You are hereby notified that the above-named Plaintiff has filed a civil action against you in the above-entitled Court and cause, the general object thereof being to foreclose a mortgage on property located at 1226 Lewis Street, Las Cruces, NM 88001, Doña Ana County, New Mexico, said

property being more particularly described as:

LOT NUMBERED 12 IN BLOCK NUMBERED 2 OF SUNRISE TERRACE ADDITION, PHASE II, LAS CRUCES, DOÑA ANA COUNTY, NEW MEXICO, AS THE SAME IS SHOWN AND DESIGNATED ON THE PLAT OF SAID SUNRISE TERRACE ADDITION, PHASE II, FILED IN THE OFFICE OF THE COUNTY CLERK OF DOÑA ANA COUNTY, NEW MEXICO ON MARCH 29, 1978 PLAT BOOK 12, FOLIO 170-172.

Unless you serve a pleading or motion in response to the complaint in said cause on or before 30 days after the last publication date, judgment by default will be entered against you.

Respectfully Submitted,
THE CASTLE LAW
GROUP, LLC

By: /s/ Steven J. Lucero
Electronically filed
Steven J. Lucero
20 First Plaza NW,
Suite 602
Albuquerque, NM 87102
Telephone: (505) 848-9500
Fax: (505) 848-9516
Attorney for Plaintiff

NM13-01984_FC01

Dates: 2/14, 2/21, 2/28, 2014

**STATE OF
NEW MEXICO
COUNTY OF
DOÑA ANA
THIRD JUDICIAL
DISTRICT**

No. D-307-CV-2012-02023

**U.S. BANK NATIONAL
ASSOCIATION, NOT IN
ITS INDIVIDUAL CAPACITY,
BUT SOLELY AS TRUSTEE FOR THE
RMAC TRUST, SERIES
2012-3T, Plaintiff,**

v.

**EMILIO ENRIQUEZ,
GLORIA ENRIQUEZ
AND WASHINGTON
FEDERAL SAVINGS,
Defendant(s).**

NOTICE OF SALE

NOTICE IS HEREBY GIVEN that the undersigned Special Master will on March 11, 2014 at 11:00 AM, Front entrance to the Doña Ana County District Court, 201 W. Picacho, Las Cruces, NM, sell and convey to the highest bidder for cash all the right, title, and interest of the above-named defendants in and to the following described real estate located in said County and State:

Lot 26, Block 25, UNIT NO. 10 LOMA HEIGHTS SOUTH in the City of Las Cruces, Doña Ana County, New Mexico, as shown and designated on the plat thereof, filed in the office of the County Clerk of said County on April 28, 1976, in Book 12 Page(s) 53-54 of Plat Records.

The address of the real property is 1334 Kevin Drive, Las Cruces, NM 88001. Plaintiff does not represent or warrant that the

stated street address is the street address of the described property; if the street address does not match the legal description, then the property being sold herein is the property more particularly described above, not the property located at the street address; any prospective purchaser at the sale is given notice that it should verify the location and address of the property being sold. Said sale will be made pursuant to the judgment entered on October 1, 2013 in the above entitled and numbered cause, which was a suit to foreclose a mortgage held by the above Plaintiff and wherein Plaintiff was adjudged to have a lien against the above-described real estate in the sum of \$117,314.11 plus interest from June 30, 2013 to the date of sale at the rate of 7.625% per annum, the costs of sale, including the Special Master's fee, publication costs, and Plaintiff's costs expended for taxes, insurance, and keeping the property in good repair. Plaintiff has the right to bid at such sale and submit its bid verbally or in writing. The Plaintiff may apply all or any part of its judgment to the purchase price in lieu of cash.

At the date and time stated above, the Special Master may postpone the sale to such later date and time as the Special Master may specify.

NOTICE IS FURTHER GIVEN that this sale may be subject to a bankruptcy filing, a pay off, a reinstatement or any other condition that would cause the cancellation of this sale. Further, if any of these conditions exist, at the time of sale, this sale will be null and void, the successful bidder's funds shall be returned, and the Special Master and the mortgagee giving this notice shall not be liable to the successful bidder for any damages.

NOTICE IS FURTHER GIVEN that the real property and improvements concerned with herein will be sold subject to any and all patent reservations, easements, all recorded and unrecorded special assessments and taxes that may be due. Plaintiff and its attorneys disclaim all responsibility for, and the purchaser at the sale takes the property subject to, the valuation of the property by the County Assessor as real or personal property, affixture of any mobile or manufactured home to the land, deactivation of title to a mobile or manufactured home on the property, if any, environmental contamination on the property, if any, and zoning violations concerning the property, if any.

NOTICE IS FURTHER GIVEN that the purchaser at such sale shall take title to the above-described real property subject to rights of redemption.

Jeffrey Lake
Special Master

B14 | Legal Notices

Southwest Support Group
5011 Indian School
Road NE
Albuquerque, NM 87110
505-767-9444

NM12-02177_FC01

Dates: 2/14, 2/21, 2/28, 3/7, 2014

STATE OF NEW MEXICO COUNTY OF DOÑA ANA THIRD JUDICIAL DISTRICT

No. D-307-CV-2013-01100

NATIONSTAR MORTGAGE LLC D/B/A CHAMPION MORTGAGE COMPANY, Plaintiff,

v.

THE UNKNOWN HEIRS AND DEVISEES OR LEGATEES OF RAY GOODIN AKA F. RAY GOODIN, DECEASED, UNITED STATES OF AMERICA BY AND THROUGH THE SECRETARY OF HOUSING AND URBAN DEVELOPMENT AND THE UNKNOWN SURVIVING SPOUSE OF RAY GOODIN AKA F. RAY GOODIN, DECEASED, Defendant(s).

NOTICE OF SALE

NOTICE IS HEREBY GIVEN that the undersigned Special Master will on March 11, 2014 at 11:00 AM, Front entrance to the Doña Ana County District Court, 201 W. Picacho, Las Cruces, NM, sell and convey to the highest bidder for cash all the right, title, and interest of the above-named defendants in and to the following described real estate located in said County and State:

Lot 8, Block D, COUNTRY ACRE PHASE 2, in the County of Doña Ana, New Mexico, as the same is shown and designated on Plat No. 1760 thereof, filed for record in the Office of the County Clerk of said county on April 13, 1988, and recorded in Book 15, page 191-192, Plat Records.

More Correctly Known as: Lot 8, Block D, Country Acres Subdivision, PHASE II, according to the plat thereof filed on 12th of April, 1988, Plat Book 15, pages 191-192 in the records of the County Clerk of Doña Ana County, New Mexico.

The address of the real property is 770 Hummingbird Drive, Las Cruces, NM 88007. Plaintiff does not represent or warrant that the stated street address is the street address of the described property; if the street address does not match the legal description, then the property being sold herein is the property more particularly described above, not the property located at the street address; any prospective purchaser at the sale is given notice that it should verify the location and address of the property being sold. Said sale will be made pursuant to the judgment entered on December 17, 2013 in the

above entitled and numbered cause, which was a suit to foreclose a mortgage held by the above Plaintiff and wherein Plaintiff was adjudged to have a lien against the above-described real estate in the sum of \$88,314.01 plus interest from August 31, 2013 to the date of sale at the rate of 5.560% per annum, the costs of sale, including the Special Master's fee, publication costs, and Plaintiff's costs expended for taxes, insurance, and keeping the property in good repair. Plaintiff has the right to bid at such sale and submit its bid verbally or in writing. The Plaintiff may apply all or any part of its judgment to the purchase price in lieu of cash.

At the date and time stated above, the Special Master may postpone the sale to such later date and time as the Special Master may specify.

NOTICE IS FURTHER GIVEN that this sale may be subject to a bankruptcy filing, a pay off, a reinstatement or any other condition that would cause the cancellation of this sale. Further, if any of these conditions exist, at the time of sale, this sale will be null and void, the successful bidder's funds shall be returned, and the Special Master and the mortgagee giving this notice shall not be liable to the successful bidder for any damages.

NOTICE IS FURTHER GIVEN that the real property and improvements concerned with herein will be sold subject to any and all patent reservations, easements, all recorded and unrecorded liens not foreclosed herein, and all recorded and unrecorded special assessments and taxes that may be due. Plaintiff and its attorneys disclaim all responsibility for, and the purchaser at the sale takes the property subject to, the valuation of the property by the County Assessor as real or personal property, affixture of any mobile or manufactured home to the land, deactivation of title to a mobile or manufactured home on the property, if any, environmental contamination on the property, if any, and zoning violations concerning the property, if any.

NOTICE IS FURTHER GIVEN that the purchaser at such sale shall take title to the above-described real property subject to rights of redemption.

Jeffrey Lake
Special Master
Southwest Support Group
5011 Indian School
Road NE
Albuquerque, NM 87110
505-767-9444

NM13-00281_LT01

Dates: 2/14, 2/21, 2/28, 3/7, 2014

STATE OF NEW MEXICO COUNTY OF DOÑA ANA THIRD JUDICIAL DISTRICT

No. D-307-CV-2013-02348

GREEN TREE SERVICING LLC, Plaintiff,

v.

EDWARD P. GRANDGENETT JR. AND DIANE M. GRANDGENETT, Defendant(s).

NOTICE OF SUIT

STATE OF New Mexico to the above-named Defendants Edward P. Grandgenett Jr. and Diane M. Grandgenett.

GREETINGS:

You are hereby notified that the above-named Plaintiff has filed a civil action against you in the above-entitled Court and cause, the general object thereof being to foreclose a mortgage on property located at 1124 W Joy DR, Anthony, NM 88021, Doña Ana County, New Mexico, said property being more particularly described as:

A TRACT OF LAND SITUATE WEST OF THE TOWN OF ANTHONY, DOÑA ANA COUNTY, NEW MEXICO IN SECTION 21, T.26S., R.3E., NMPM OF THE USRS SURVEYS AND BEING A PART OF USRS TRACT 25-86 AND BEING MORE PARTICULARLY DESCRIBED AS FOLLOWS TO WIT: BEGINNING AT A 1/2 REBAR SET ON THE INTERSECTION OF THE NORTH LINE OF DOÑA ANA COUNTY ROAD A-059 (A.K.A. JOY ROAD) AND THE WEST LINE OF THE THREE SAINTS EAST LATERAL BEING IDENTICAL TO THE SOUTHEAST CORNER OF USRS TRACT 25-86; THENCE FROM THE POINT OF BEGINNING ALONG THE NORTH LINE OF DOÑA ANA COUNTY ROAD A-059 S. 69° 36' 56" W., 202.69 FEET TO A 1/2 INCH REBAR SET FOR A POINT OF CURVATURE; THENCE ALONG THE ARC OF A CURVE CONCAVE TO THE RIGHT HAVING A RADIUS OF 31.13 FEET, AN ARC LENGTH OF 50.72 FEET THRU A CENTRAL ANGLE OF 93° 19' 59" AND HAVING A LONG CHORD OF THAT BEARS N. 63° 43' 05" W., 45.29 FEET TO A 1/2 INCH REBAR SET FOR THE POINT OF TANGENCY AND A POINT ON THE EAST LINE OF DOÑA ANA COUNTY ROAD A-059; THENCE ALONG THE LINE OF DOÑA ANA COUNTY ROAD A-059 AND TANGENT TO THE AFORESAID CURVE N. 17° 03' 05" W., 149.99 FEET TO A 1/2 INCH REBAR SET FOR THE NORTHWEST CORNER OF THIS TRACT; THENCE LEAVING DOÑA ANA COUNTY

Las Cruces Bulletin

ROAD A-059 N. 69° 16' 53" E., 192.96 FEET TO A 1/2 INCH REBAR SET ON THE WEST LINE OF THE THREE SAINTS EAST LATERAL FOR THE NORTHEAST CORNER OF THIS TRACT; THENCE ALONG THE WEST LINE OF THE THREE SAINTS EAST LATERAL S. 30° 17' 12" E., 186.58 FEET TO THE POINT OF BEGINNING CONTAINING 0.8962 ACRES OF LAND MORE OR LESS.

Unless you serve a pleading or motion in response to the complaint in said cause on or before 30 days after the last publication date, judgment by default will be entered against you.

Respectfully Submitted,
THE CASTLE LAW GROUP, LLC

By: /s/ Steven J. Lucero
Electronically Filed
Steven J. Lucero
20 First Plaza NW,
Suite 602
Albuquerque, NM 87102
Telephone: (505) 848-9500
Fax: (505) 848-9516
Attorney for Plaintiff

NM13-02727_FC01

Dates: 1/31, 2/7, 2/14, 2014

STATE OF NEW MEXICO COUNTY OF DOÑA ANA THIRD JUDICIAL DISTRICT IN THE CHILDREN'S COURT

No. JQ-2013-46
Judge Macias

STATE OF NEW MEXICO ex reL CHILDREN, YOUTH AND FAMILIES DEPARTMENT

In the Matter of A.R., a child, And concerning Jennifer N. Romero, Respondent.

NOTICE OF PENDENCY OF ACTION

TO: Jennifer N. Romero, Respondent.

YOU ARE HEREBY NOTIFIED that an abuse/neglect petition has been filed against you in the above named court and county by the State of New Mexico. In the petition, the New Mexico Children, Youth and Families Department alleges that you have neglected and/or abused A.R., a child, and seeks legal custody of the child.

YOU ARE FURTHER NOTIFIED that this matter will be heard in the Children's Court Division of the District Court in Doña Ana County, New Mexico, no sooner than twenty (20) days after the last publication date of this Notice. Unless you appear at the hearing on the petition in the above court, a judgment maybe entered against you.

The name, address and telephone number of the Attorney for the Petitioner is: Annamarie DeLovato, P.O. Box 2135, Las Cruces, New Mexico 88004

/ tel. (575) 373-6400

THIS PROCEEDING COULD RESULT IN THE TERMINATION OF ANY PARENTAL RIGHTS YOU MAY HAVE TO THE NAMED CHILD/REN.

Witness my hand and Seal of the District Court of the State of New Mexico.

(Seal)
Date: 1/22/14

/s/Norman Osborne
Clerk of the District Court

by /s/Noemi Ramirez
Deputy

Dates: 1/31, 2/7, 2/14, 2014

STATE OF NEW MEXICO COUNTY OF DOÑA ANA THIRD JUDICIAL DISTRICT COURT

Case No.
D-307-DM-2013-1417
Judge: Mary W. Rosner

Angelica Munoz, Petitioner,

v.

Antonio Perez Munoz, Respondent:

NOTICE OF SUIT

TO Antonio Perez Munoz, Respondent:

Take notice that a lawsuit has been filed against you.

The subject of this lawsuit is: Divorce

If you do not file a response or responsive pleading with the above-titled Court within 30 days after the third publication of this Notice, the Court may enter a default judgment against you.

Angelica Munoz
PO Box 174
Fairacres, NM 88033
817-320-9198

WITNESS the Honorable Mary W. Rosner, District Judge of the Third Judicial District Court of the State of New Mexico and the seal of the District Court of DOÑA Ana County, this 24th day of October, 2013.

(Seal)

NORMAN E. OSBORNE
CLERK OF THE DISTRICT COURT
BY:/s/ Jodie Castillo-Delgado
Jodie Castillo-Delgado
DEPUTY

Dates: 1/31, 2/07, 2/14, 2014

STATE OF NEW MEXICO COUNTY OF DOÑA ANA THIRD JUDICIAL DISTRICT COURT

No. D-307-CV-2013-00515

BOKF, N.A., a national banking association dba BANK OF OKLAHOMA as successor by merger to Bank of Oklahoma, N.A., Plaintiff,

vs.

DAVID KROWL, MELISSA M. HIDALGO and NEW MEXICO DEPARTMENT OF WORKFORCE SOLUTIONS, Defendants.

AMENDED NOTICE OF SALE ON FORECLOSURE

PLEASE TAKE NOTICE that the above-entitled Court, having appointed me or my designee as Special Master in this matter with the power to sell, has ordered me to sell the real property (the "Property") situated in Doña Ana County, New Mexico, commonly known as 2848 San Lorenzo Court, Las Cruces, New Mexico 88007, and more particularly described as follows:

LOT 411, LEGENDS WEST NORTH, PHASE I, IN THE CITY OF LAS CRUCES, DOÑA ANA COUNTY, NEW MEXICO, AS SHOWN AND DESIGNATED ON THE PLAT THEREOF, FILED IN THE OFFICE OF THE COUNTY CLERK OF SAID COUNTY ON DECEMBER 27, 2006, IN BOOK 22 PAGE(S) 83-91, OF PLAT RECORDS.

The sale is to begin at **11:45 a.m. on February 28, 2014**, outside the front entrance of the Doña Ana County Courthouse, City of Las Cruces, County of Doña Ana, State of New Mexico, at which time I will sell to the highest and best bidder for cash in lawful currency of the United States of America, the Property to pay expenses of sale, and to satisfy the Judgment granted BOKF, N.A.

BOKF, N.A. was awarded a Judgment on October 8, 2013, in the principal sum of \$143,174.34, plus interest due on the Note through August 1, 2013, in the amount of \$8,769.46, and accruing thereafter at the rate of 5.250% per annum (\$20.59 per diem) until paid, plus late charges of \$292.29, plus escrow advances for property taxes and insurance in the amount of \$1,826.73, plus property preservation expenses in the amount of \$198.00, plus an FHA premium due HUD in the amount of \$127.04, plus reasonable attorney's fees incurred by Plaintiff through August 1, 2013, in the amount of \$1,900.00 and costs through August 1, 2013, in the amount of \$590.31, with interest on the aforesaid amounts at the rate of 5.250% per annum from date of the entry of this Judgment until paid.

The name, address and telephone number of the Attorney for the Petitioner is: Annamarie DeLovato, P.O. Box 2135, Las Cruces, New Mexico 88004 / tel. (575) 373-6400

THIS PROCEEDING COULD RESULT IN THE TERMINATION OF ANY PARENTAL RIGHTS YOU MAY HAVE TO THE NAMED CHILD/REN.

The sale is subject to rights and easements of record, to unpaid property taxes and assessments, and to the one (1) month right of redemption in favor of the Defendants as specified in the Judgment filed herein.

PROSPECTIVE PURCHASERS AT THE SALE ARE ADVISED TO MAKE THEIR OWN EXAMINATION OF TITLE AND THE CONDITION OF THE PROPERTY AND TO

CONSULT THEIR OWN ATTORNEY BEFORE BIDDING.

/s/ Faisal Sukhyani
Special Master
2222 Parkwest Drive, N.W.
Albuquerque,
New Mexico 87120
(505) 228-8484

Dates: 1/24, 1/31, 2/7, 2/14, 2014

STATE OF NEW MEXICO COUNTY OF DOÑA ANA THIRD JUDICIAL DISTRICT IN THE CHILDREN'S COURT

JQ-2013-47
Judge Macias

STATE OF NEW MEXICO ex rel. CHILDREN, YOUTH AND FAMILIES DEPARTMENT

In the Matter of D. G., a child.
And Concerning Amber Weyant and Danny Gordils, Sr.
Respondents.

NOTICE OF PENDENCY OF ACTION

TO: Amber Weyant, Respondent

YOU ARE HEREBY NOTIFIED that an abuse/neglect petition has been filed against you in the above named court and county by the State of New Mexico. In the petition, the New Mexico Children, Youth and Families Department alleges that you have neglected and/or abused D.G., a child, and seeks-legal custody of the child.

YOU ARE FURTHER NOTIFIED that this matter will be heard in the Children's Court Division of the District Court in Doña Ana County, New Mexico, no sooner than twenty (20) days after the last publication date of this Notice. Unless you appear at the hearing on the petition in the above court, a judgment may be entered against you.

The name, address and telephone number of the Attorney for the Petitioner is: Annamarie DeLovato, P.O. Box 2135, Las Cruces, New Mexico 88004 / tel. (575) 373-6400

THIS PROCEEDING COULD RESULT IN THE TERMINATION OF ANY PARENTAL RIGHTS YOU MAY HAVE TO THE NAMED CHILD/REN.

Witness my hand and Seal of the District Court of the State of New Mexico.

(Seal)

Date: February 7, 2014

Clerk of the District Court
by/s/ Jodie Castillo-Delgado
Jodie Castillo-Delgado
Deputy

Dates: 2/14, 2/28, 3/7, 2014

Friday, February 14, 2014

STATE OF NEW MEXICO COUNTY OF DOÑA ANA THIRD JUDICIAL DISTRICT

No. D-307-CV-2013-02452

U.S. BANK NATIONAL ASSOCIATION, Plaintiff,

vs.

JUAN CARLOS CEDILLOS and NEW MEXICO MORTGAGE FINANCE AUTHORITY, Defendant(s).

NOTICE OF PENDENCY OF ACTION

Defendant Juan Carlos Cedillos is hereby notified that Plaintiff has filed a civil suit against Defendant in the above-entitled cause of action, the general object thereof being to foreclose a mortgage on property located at 1928 Bellamah Drive, in the City of Las Cruces, New Mexico, more particularly described as:

Lot 6, Block J, DALE BELLAMAH ADDITION, in the City of Las Cruces, Doña Ana County, New Mexico, as shown and designated on the plat thereof, filed in the office of the County Clerk of said County on November 3, 1952, in Book 7 Page(s) 21 of Plat Records,

Defendant is required to serve upon the Plaintiff an Answer or Motion in response to the Complaint within thirty (30) days and file a copy of the Answer or Motion with the Court as provided in Rule 1-005 NMRA 2005.

If the Defendant fails to file a timely Answer or Motion, a default judgment may be entered against Defendant for the relief demanded in the Complaint.

Attorneys for the Plaintiff:

Susan C. Little & Associates, Ltd.
1700 Louisiana NE,
Suite 300
Albuquerque, NM 87110
(505) 248-2400
Fax: 254-4722

By Electronically filed
/s/ Deborah A. Nesbitt
Deborah A. Nesbitt
Attorney for Plaintiff

WITNESS the Honorable MANUEL I. ARRIETA, District Judge of the Third Judicial District Court of the State of New Mexico, and the Seal of the District Court of Doña Ana County, this 10 day of February, 2014.

(SEAL)

Norman E. Osborne
CLERK OF THE
DISTRICT COURT

By: Maria D. Zamora
Deputy: Maria D. Zamora

Dates: 2/14, 2/21, 2/28, 2014

**STATE OF
NEW MEXICO
IN THE 3rd
JUDICIAL
DISTRICT
COURT
COUNTY OF
Doña Ana**

NO. D-307-CV-2013-02447

**Vanderbilt Mortgage and
Finance, Inc., Plaintiff,**

vs.

**Rufino Acosta and Teresa
Acosta, Defendants.**

**NOTICE OF
FORECLOSURE SALE**

**NOTICE IS HEREBY
GIVEN** that pursuant to the
Judgment in Favor of Plain-
tiff entered on January 21,
2014, the undersigned Spe-
cial Master will sell at public
auction, for cash or certified
funds, at the hour of 10:00
a.m. on March 5, 2014, at
the front steps of the Doña
Ana County District Court-
house at 201 W. Picacho
Ave., Las Cruces, New
Mexico 88005, the real
property situated in Doña
Ana County, New Mexico
described as follows:

LOT 4, BLOCK 19, KA-
LAR AND TIMBERS AD-
DITION TO ANTHONY
Doña ANA COUNTY,
N.M., IN THE COUNTY
OF Doña ANA, STATE OF
NEW MEXICO, AS
SHOWN AND DESIGNA-
TED ON THE PLAT
THEREOF, FILED IN THE
OFFICE OF THE COUNTY
CLERK OF SAID COUN-
TY AS PLAT NO. 333 ON
DECEMBER 16, 1946 IN
BOOK 6 PAGE(S) 50 OF
PLAT RECORDS.

(the "property"), which is
commonly known as 1019
Madison Street, Anthony,
New Mexico 88021 (if there
is any discrepancy between
the property address and the
legal description, the legal
description shall control).

The property will be sold
subject to rights of redemp-
tion; easements, reservations
and restrictions of record;
taxes and governmental as-
sessments; any liens or en-
cumbrances not foreclosed
in this proceeding; the
valuation of the property by
the County Assessor as real
or personal property; affix-
ture of any mobile or
manufactured home to the
land; deactivation of title to
a mobile or manufactured
home on the property;
environmental contamina-
tion, if any; and zoning
violations concerning the
property, if any. No repre-
sentation is made as to the
validity of the rights of
ingress and egress. Transfer
of title to the highest bidder
shall be without warranty or
representation of any kind.
ALL PROSPECTIVE PUR-
CHASERS AT THE SALE
ARE ADVISED TO MAKE
THEIR OWN EXAMINA-

TION OF TITLE AND TO
CONSULT THEIR OWN
ATTORNEY BEFORE
BIDDING.

This action is a suit to
foreclose a mortgage se-
cured by the real property
described above. The total
amount awarded by the
Judgment to Plaintiff, with
interest to the date of sale, is
\$58,130.19; plus its costs
and attorney fees through the
date of sale of the property
and any amounts advanced
by Plaintiff to protect its
interest in the property
before sale, including insur-
ance, maintenance, taxes,
assessments or other expen-
ses relating to the property.

The proceeds from the
judicial sale will be applied
first to the payment of the
costs and expenses of the
sale; then to the payment of
the Judgment in favor of
Plaintiff, including addition-
al fees, costs and expenses
as stated in the foregoing
paragraph. Any excess funds
shall be deposited with the
Clerk of Court. Plaintiff may
apply all or a portion of its
judgment towards the pur-
chase price. Otherwise,
terms of sale shall be cash or
certified funds.

Plaintiff's attorneys are The
McFarlin Firm, PLLC (Jere-
miah Hayes appearing), 401
Exposition Avenue, Dallas,
Texas 75226; telephone
(972) 630-6193.

Pamela A. Carmody,
Special Master

Dates: 2/7, 2/14, 2/21, 2/28,
2014

**STATE OF
NEW MEXICO
IN THE
PROBATE COURT
DOÑA ANA COUNTY**

No. 14-0020

**IN THE MATTER OF
THE ESTATE OF Marsha
M. Owen, DECEASED.**

**NOTICE TO
CREDITORS**

**NOTICE IS HEREBY
GIVEN** that the undersigned
has been appointed personal
representative of this estate.
All persons having claims
against this estate are re-
quired to present their claims
within two (2) months after
the date of the first publica-
tion of this notice, or the
claims will be forever bar-
red. Claims must be presen-
ted either to the undersigned
personal representative at the
address listed below, or
filed with the Probate Court
of Doña Ana, County, New
Mexico, located at the
following address: 845 N.
Motel Blvd., Las Cruces,
NM 88007.

Dated: Jan. 30, 2014.

/s/Gynna Jenkins
Gynna Jenkins
4647 Rock Canyon Loop,
Las Cruces, NM 88011

Dates: 2/7, 2/14, 2014

**Stull Storage Units #2
960 Triviz
Las Cruces NM 88001**

**TO:
Tony Kocsis
3301 Valverde Loop
Las Cruces, NM 88012**

Notice is hereby given that
all the contents of your
storage unit(s) **0663 at Stull
Storage Units #2 will be
SOLD at AUCTION to
satisfy our lien** in the
amount of **\$475.00**, which
includes legal costs and fees.

The contents of the unit
consists of: Truck bed cover,
Camper Shell, tools, misc.

Date of Auction:
February 24, 2014
Time: 10 a.m.

Place: Stull Storage Units #2
960 Triviz
Las Cruces NM 88001

Stull Storage #2- Agent
Laura Stall Kaczmarek,
Manager (575) 525-2927

Dates: 2/7, 2/14, 2014

**Stull Storage Units #2
960 Triviz
Las Cruces NM 88001**

**TO:
Ralph Padilla
621 La Melodia
Las Cruces, NM 88011**

Notice is hereby given that
all the contents of your
storage unit(s) **0558 at Stull
Storage Units #2 will be
SOLD at AUCTION to
satisfy our lien** in the
amount of **\$410.00**, which
includes legal costs and fees.

The contents of the unit
consists of: Telescope, Desk,
bed, tools, misc.

Date of Auction:
February 24, 2014
Time: 10 a.m.

Place: Stull Storage Units #2
960 Triviz
Las Cruces, NM 88001

Stull Storage #2 - Agent
Laura Stall Kaczmarek,
Manager
(575) 525-2927

Dates: 2/7, 2/14, 2014

**Stull Storage Units #2
960 Triviz
Las Cruces NM 88001**

**TO:
William Rich
2887 La Union
Las Cruces, NM 88007**

Notice is hereby given that
all the contents of your
storage unit(s) **0046 at Stull
Storage Units #2 will be
SOLD at AUCTION to
satisfy our lien** in the
amount of **\$490.00**, which
includes legal costs and fees.

The contents of the unit
consists of: Copper pipes,
Sheet metal, tools, misc.

Date of Auction:
February 24, 2014
Time: 10 a.m.

Place: Stull Storage Units #2
960 Triviz
Las Cruces, NM 88001

Stull Storage #2 - Agent
Laura Stall Kaczmarek,
Manager
(575)525-2927

Date: 2/7, 2/14, 2014

**Help Wanted
Full-Time**

Institutional Researcher
needed for New Mexico
State University, Las Cru-
ces, NM.

Duties include: collect-
ing, developing, analyz-
ing, and communicating
institutional data and in-
formation to constituents
throughout the university
to support and enhance
informed decision-
making, problem-
solving, strategic plan-
ning, policy develop-
ment, and institutional
self-assessment. Other
duties include perform-
ing data programming
and statistical analysis;
participating in the prep-
aration and presentation
of formal and informal
research reports; using
enterprise reporting
tools; creating and main-
taining recurring institu-
tional aggregated re-
ports; assisting with the
design and management
of information systems
and databases to sup-
port institutional research
and reporting activities;
Bachelor Degree in Sta-
tistics or related.

**Unfurnished
Homes**

Full time Cosmologist,
Clientele guaranteed,
high commission and
excellent tips. At Cut
Gallery. Laura 526-8765

Painter/Preper needed
full time: Mon-Fri. Apply
in Person at Bodyworks,
124 Westgate St.
575-541-5772

**Mobile Home
Rentals**

3bd 2bth of Del Rey
New carpet, paint,
tile. \$640
Bob 642-1616

**Mobile Home
Lot Rentals**

Fair Acres: 2bd \$425;
\$375 per month plus 1
month security. Water
and trash included. No
smoking, no pets.
Available Immediately.
Call 575-647-5849

**Mobile Home
Lot Rentals**

For Rent: Spaces in
Small Quite Trailer Park,
\$300.00 per month. Call
575-524-0790,
575-650-0624 or
575-644-5162.

Commercial Rentals

For Lease
705 N. Main
5313 sq. ft.
GREAT LOCATION
Across from City Hall
Please Call
575-526-8116

1700 N. Main St. This
location is Perfect for a
daycare! Large open
space with 4 rooms,
4 restrooms and
health dept. approved
kitchen, 5280 sq. ft.
Call 575-526-8116

**Leasing
Services, Inc.**

526-8116

★★★★
Commercial Property

☆☆☆☆
High Visibility
Telshor & Solano
Locations

Retail
Office
Medical
Call for Details
★★★★
Office at
1103 N. Solano

**1900 Suite C
S Telshor
Great Retail
Location
Approx.
1660 sq ft.
Call 575-526-8116**

**For Lease
Great Location
Now Available
400-E N. Telshor
1200 Sq. ft.
Reception and
Waiting area
2 offices,
2 restrooms
Very Nice,
Please Call
575-526-8116**

**THIRD JUDICIAL
DISTRICT COURT
COUNTY OF
DOÑA ANA
STATE OF
NEW MEXICO**

No. D-307-DM-2013-01523
Judge: Mary Rosner

**STEVEN LETHBRIDGE,
Petitioner,**

vs.

**VELMA J.
LETHBRIDGE a/k/a
JEAN WILLIAMS
LETHBRIDGE,
Respondent.**

**NOTICE OF PENDANCY
OF ACTION**

**TO: Velma J. Lethbridge
a/k/a Jean Williams Leth-
bridge.**

**NOTICE IS HEREBY
GIVEN** that a divorce
petition has been filed in the
above named court and
county by Petitioner Steven
Lethbridge.

A copy of the petition is on
file with the Court in the
above-captioned case and is
available for your review.

You must file a response or
responsive pleading within
30 days of the date of the
last publication of this
Notice or judgment by
default will be entered
against you and the relief
requested in the Petition will
be granted.

Pursuant to NMRA 1-074,
notice of the pendency of
this action is hereby given
you by publication, once
each week, for three consec-
utive weeks.

Maria M. Laverde,
Counsel for Petitioner
P.O. Box 1022/
1690 N. Main Street
Las Cruces, NM 88004
(575) 635 1134 phone

WITNESS the Honorable
Mary Rosner, District Judge
of the Third Judicial Court
of th State of New Mexico
and the Seal of the District
Court of Doña Ana County
this 8th day of January,
2014.

/s/Norman Osborne
Court Administrator
By: /s/Angelique M Huerta

Dates: 1/31, 2/7, 2/14, 2014

**Business
Services**

Perfect Painting. Interi-
or/Exterior. Senior/Milita-
ry Discounts. Lic/bond.
25yrs Experience
915-407-4369.

**For Sale
or Trade**

Newly remodeled 2bd
1bth Chamberino home
for sale Seller financing
possible Bob 642-1616

2004 Cavalier New
Tires/Paint. Excellent
condition, automatic.
\$ 5 5 0 0 O B O
915-407-4369

Miscellaneous

For Sale:
Deed to Companion
Crypts. Hillrise Memorial
Cemetery. Level C,
#17&18, Exterior Mausoleum
South. \$5000. Of-
fers considered, Pay-
ment Schedule possible.
526-6410

**For Lease On
West Hadley
Commercial
Warehouses**
600-2000 sq. ft.
available.
Garage Doors,
Heat/AC & Restrooms.
Call 575-526-8116

**Perfect Retail
Location**
**855 Spruce,
2800 sq. ft.**
all open space.
Call 575-526-8116

Autos For Sale

For Sale: 99 Mercedes
CLK 430, 142K miles,
needs Transmission,
\$ 3 , 5 0 0 . Call
575-496-5063 or
575-640-4483.

2002 Cavalier 2-dr
Tires/Paint. Excellent
condition, automatic.
\$ 3 9 0 0 O B O
915-407-4369

**El Toro says, "Shop at
BIG DADDY'S
FLEA MARKET"**
Open Saturday & Sunday
5580 Bataan Memorial East
Hwy. 70 East of Las Cruces 575-382-9404



Mountain Music
2330 S. Valley Drive
523-0603

**NEW - USED
MUSICAL INSTRUMENTS
AMPLIFIERS
DRUMS
HAND PERCUSSION
DJ & PA
EQUIPMENT
TRADE-INS
CONSIGNMENTS
GUITARS
ELECTRONIC REPAIRS**

**EBAY SALES FOR YOUR
OLD GUITARS ETC.**

**M-F 10AM - 6PM
SATURDAY 10AM - 5PM
SUNDAY 10AM - 2PM**

Visit us
online...
Free
Archives
WWW.
lascrucesbulletin
.com

Glass seen in a new light at the Green Chamber recycling demonstration

Photos by Alta LeCompte

At a presentation Friday, Feb. 7, Tiffany Pegoda of the South Central Solid Waste Authority demonstrates crushing glass to produce cullet.



Carrie Hamblen of the Las Cruces Green Chamber of Commerce and Zak Hansen of the Las Cruces Bulletin watch the crusher at work.

Attendees touch the crushed glass. Glass three-eighths of an inch in diameter or smaller has no rough edges and cannot cause cuts, Pegoda told attendees.



Gary Camuñez, a founding member of the Green Chamber, and Doña Ana County Commissioner Wayne Hancock, a member of the authority's glass recycling committee, touch base following Pegoda's presentation.

Launch Pad **Allen**
LOCATED INSIDE THE CINEPORT 10 **CAFÉ** ESTABLISHED 1912 **THEATRES**

Valentine's Day Friday Feb. 14

Date Night Special

Spend \$25 on 2 entrees,
Get 2 FREE
Movie Admissions
(Admissions valid at Cineport 10 or Telshor 12)

Girls Night Out Deal Seekers Date Night

****Date Night Special Valid Every Weekend****

ARTS & ENTERTAINMENT



MVFS celebrates silver anniversary
C2

HOMES & SW LIVING



A home with history and charm
C13

HEALTH & WELL BEING



The future of fall assessment
C21

INDEX

Featured Exhibit.....C3
GalleriesC4
TV Listings.....C5-7
Calendar.....C8
Theater ReviewC10
Movies.....C11-12
Brain GamesC17
Church.....C18-19
Healthy HappeningsC20

NEXT WEEK

Beauty and the Beast
Doña Ana Theatre Association production opens March 6.

DOÑA ANA COUNTY SENIOR GAMES

*GAMES BEGIN
SATURDAY,
FEB. 15*

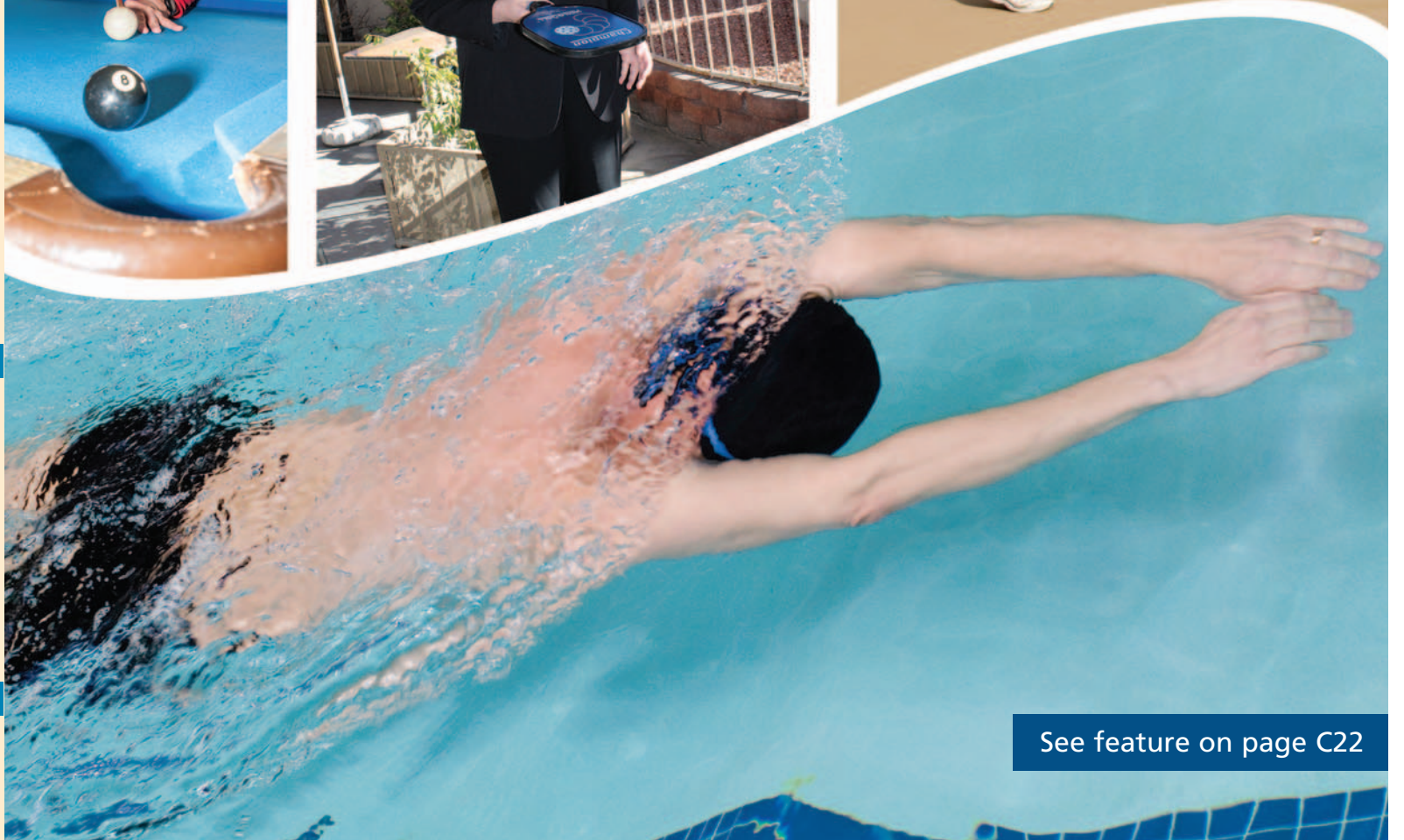

See feature on page C22

Film Society celebrates 25 years

Fountain Theatre reopens after extensive renovations

By **Zak Hansen**
Las Cruces Bulletin

For more than a century, the Fountain Theatre in Mesilla has been an epicenter of entertainment for the small, historic village, changing hands and passing down the lineage of one of Mesilla's founding families and carrying the traditions of art as entertainment.

Throughout the past 25 years, the Mesilla Valley Film Society, which makes its home inside the historic building, has brought independent, art house and foreign films to the Mesilla Valley – but for the month of January, the historic theater's silver screen remained dark.

On Friday, Feb. 7, however, the Fountain Theatre reopened its doors remodeled, renovated and better than ever, and on that day, reinstated its place in the history of the Town of Mesilla.

To mark the historic silver anniversary of the MVFS at the Fountain Theatre, Mesilla Mayor Nora Barraza proclaimed Feb. 7 to be hereafter known as Mesilla Valley Film Society Day in the small, vibrant town just west of Las Cruces.

After a full month and more than \$60,000 in renovations, the Fountain Theatre is again equipped to bring the finest alternative films to the area – and to look great doing so.

Building owner Tom Hutchinson, who, along with his wife, Jerean, also owns and operates La Posta de Mesilla, which shares the Fountain Theatre's northern wall, closed the

theater through the first month of 2014 to make time for the extensive renovations.

These upgrades include a new heating and cooling system; new, beautiful and efficient LED ceiling and track lighting; a repainted ceiling, stage and floor; refinished and stained hardwood flooring; paving stones placed in the entryway; repair, painting and tiling in the restrooms; and the return of a bar area, allowing the theater to serve its patrons beer and wine during a show.

Painstaking restoration of the theater's historic murals was also undertaken, with crumbling segments of the ancient adobe restored and missing pieces of the picture repainted. The murals date back to the 1920s, when Albert Jennings Fountain Jr., son of Col. Albert Jennings Fountain, adorned them with images of his father first entering the Mesilla Valley.

In fact, the history of the Fountain Theatre is almost as old and illustrious as Mesilla itself, having first opened to entertain the town's residents at the beginning of the 20th century.

After purchasing the building, Albert Fountain Jr. began to produce plays, light opera, vaudeville shows and lantern slide shows on the theater's stage. In 1912, the building was modified to accommodate films and was renamed the "Fountain of Pleasure." With only silent films available, Albert Fountain Jr., his wife and daughters supplied live music for the films.

The films of the era were intertitled only in English, so Albert Fountain Jr. translated the title cards into the first language of his primarily

Spanish-speaking audience. It's said his son, Henry, ran the projector, which was unreliable at best. When the projector went down, the Fountain's musical accompanist was forced to entertain guests with music and songs until it was repaired.

In 1929, the theater was bought by Vicente Guerra, who, with the changing times, equipped the theater to screen "talkies." After just nine years, though, Guerra foreclosed on the building and it was sold to Albert Fountain III, finding its way back into the hands of its founding family.

Motion pictures and musical performances were frequent during the "Golden Age" of American talking pictures, until 1951, when the theater went dark for a period of 12 years, left vacant or used only for storage.

In 1963 – or 1964 – Albert Fountain III ceded control of the theater to his son, Arthur Fountain, who in turn lent the space to the newly formed Las Cruces Community Theatre. The company called the Fountain Theatre its home until 1977, when the LCCT relocated to Downtown Las Cruces.

Artie Fountain, son of Arthur, then borrowed the building from his father and used the space to show movies and, sometimes, live performances by the New Mexico State University Theatre Arts Department.

This continued until 1989, when he rented the building to MVFS, which began to screen the foreign, independent and alternative films the Fountain Theatre makes available today.

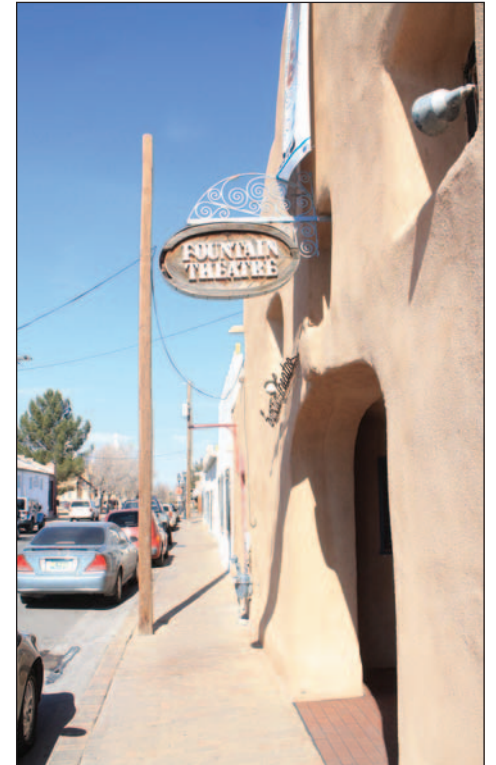

Las Cruces Bulletin photo by Zak Hansen
The historic Fountain Theatre in Mesilla reopened Friday, Feb. 7.

Showtimes at the Fountain Theatre are 7:30 p.m. nightly, with matinees at 1:30 p.m. Saturdays and 2:30 p.m. Sundays.

For a list of current and coming attractions and more, visit www.mesillavalleyfilm.org.

ADVENTURE ARTS SERIES

presented by  Outdoor Recreation outdoor.nmsu.edu

Award Winners in nearly a dozen categories are selected, ranging from "Extreme Sport" to "Activism through Adventure." **Adventure Film**, as it is known, covers risks, mighty and absurd, the unknown and those experiences that bring us to the edges of our seats with our hands over our eyes or our fists in the air. We believe in the power of the story, especially the narratives of adventure and awakening, to change and challenge the world we live in.



Adventure Film Festival
<http://recsports.nmsu.edu>

When: Friday, February 21 • 7 p.m.
at the Rio Grande Theatre • 211 Main Street, Downtown
Tickets \$8 in advance and at the door

Tickets can be purchased at the NMSU activity center RM 108

or at the Rio Grande Theatre

THE LAS CRUCES
Bulletin

Contact Information



Email: outdoor@nmsu.edu • Phone: 575.646.4252

Haciendas at
GRACE VILLAGE
Assisted Living & Respite Care

Specializing in
Dementia & Alzheimers

Discover the
Difference
of Southern New Mexico's only
residential-style Assisted
Living community.

GRACE VILLAGE
575-524-1020
2802 Corte Dios
Las Cruces, NM
GraceVillageLC.com



A collection of skulls of individuals of varying ancestry – Asian, African, Australian Aboriginal, European and Mexican-American – will be on display as part of “The Skull Beneath the Skin,” opening Friday, Feb. 21, at the New Mexico State University Museum, located inside Kent Hall, 1280 E. University Ave.

Featured Exhibits: *NMSU Museum*

The stories of our lives

NMSU Museum debuts two diverse exhibits

By **Zak Hansen**
Las Cruces Bulletin

Opening Friday, Feb. 21, the New Mexico State University Museum, located inside Kent Hall, 1280 E. University Ave., will premiere two new exhibits, “The Skull Beneath the Skin: Forensic Anthropology of the Human Cranium” and “Dress Code: Cultural Expression through Printed Cloth of East Africa.”

At first glance, these two exhibits – one of human remains, the other of brightly colored fabrics from Kenya and Tanzania – seem to bear little in common, but digging deeper, each tells of the universality of the human experience, the ways we tell our stories both while alive and after we’re gone.

“The Skull Beneath the Skin: Forensic Anthropology of the Human Cranium” features more than 35 skulls, each revealing the varying effects of sex, violence, disease, developmental condition, age, ancestry and cultural modification.

One section, showing the effects and changes aging has on the size and shape of the cranium, includes six human skulls from various stages of life: neonatal (31 weeks old), 5 years old, 11 to 12 years old, adult and elderly. Another, demonstrating the cranial differences in descent and ancestry, displays skulls of individuals of Mexican-American, European, Australian Aboriginal, Asian and African lineages, each with their own, unique distinguishing features.

Further along, visitors will get a look at the skulls of those born with congenital anomalies, including encephaly, cyclopia, scaphocephaly (a long, narrow skull shape cause by the premature fusion of the sagittal suture) and Down syndrome.

Diseases both infectious and otherwise figure into the next segment of “The Skull Beneath our Skin,” which includes the skulls of people who suffered from a variety of maladies including scurvy, tuberculosis and meningioma – a cancer of the membrane separating brain from skull – as well as some more exotic, including a rare form of syphilis that eats away at bone marrow and an example of leishmaniasis, a rare disease caused by parasites transmitted through the bite of



The text printed on this kanga, a women’s cloth garment from Kenya and Tanzania, reads “asiyekujia hakuthamini,” which translates roughly to, “He who does not know you does not value you.” More than 50 kanga will be displayed during the NMSU Museum’s “Dress Code: Cultural Expression through Printed Cloth of East Africa.”

the African sand fly.

Cultural practices that artificially alter the shape of the cranium are also investigated, and displayed skulls include those of individuals who have undergone cradle boarding and skull binding as well as trephination, a form of surgical intervention in which a hole is either drilled or scraped through the skull, used to release either cranial pressure or, in some cultures, evil spirits or demons trapped in a patient’s brain.

The final component of “The Skull Beneath the Skin” deals with violence, and features casts of skulls of individuals who perished in violent ways. On display are crania including a Civil War soldier killed by a musket shot, one dealt a deathblow with a machete and dumped at sea, small- and large-caliber gunshot trauma, blunt force trauma – impact from an 18-wheeler, to be exact – and, perhaps most relevant to our own region, the skull of a Spanish conquistador found in New Mexico with the remnants of an axe buried in his skull.

Vastly different is the museum’s other opening exhibit, “Dress Code: Cultural Expression through Printed Cloth of East Africa.” The exhibit features more than 50 kanga, or women’s cloth garments from Kenya and Tanzania, used for a variety of utilitarian purposes – and one a bit more intangible.

The cloths – stamped with bright, vibrant colors in stunning and beautiful patterns – also feature interesting idioms and phrases, a way for women in east Africa to express feelings and opinions they would otherwise be forced to keep to themselves.

Many of the phrases translate across lingual and cultural lines easily – examples include “nazi mbovu harabu ya nzima,” which translates roughly to “a bad coconut renders good ones bad,” not far off from our own “one bad apple spoils the whole bunch” – while others seem much more esoteric to our Western ears and eyes.

Some of the phrases displayed in the museum’s extensive collection of exquisite, ornately decorated fabrics translate to “a nosy person never gets a vacation,” “when you hate me, it only makes my hatred grow” and “a cigarette picked up from the street does not taste sweet” – a direct taunt aimed at a female rival or competitor.

The cloths are used as garments – skirts, blouses, head wraps – as well as prayer cloths or mats and bindles, among other everyday uses, but they also serve to give those who often go unheard a voice, a way to speak up silently.

Taken together – skulls and cloths – both “Dress Code” and “The Skull Beneath the Skin” serve to illustrate something of the universality of human experience, telling stories we cannot necessarily speak for ourselves. What you wear can tell one story about who you are, how you feel and what you value while you still walk the Earth; what you leave behind can tell who you were, where you came from, how you lived and how you died long after you’re gone.

An opening reception will be held from 6 to 8 p.m. Friday, Feb. 21, and the exhibits will remain on display through May.

For more information, call 646-1419 or visit www.nmsu.edu/museums.



UPCOMING EVENTS

FRI FEB 14	1030 A.M.
Rhythm Roundup – Music & Movement ages 2-5	Branigan Library
FRI FEB 14	3 P.M.
Dinosaurs A to Z	LC Museum of Nature & Science
FRI FEB 14	3 P.M.
Fantastic Fridays	Branigan Library
SAT FEB 15	1030 A.M.
Storytellers of Las Cruces	COAS Bookstore
SAT FEB 15	11 A.M.
Saturday Morning Family Story & Art Journeys	Branigan Cultural Center
SAT FEB 15	1 P.M.
RANDY GRANGER concert	Branigan Cultural Center
SAT FEB 15	1 P.M.
Animal Encounters	LC Museum of Nature & Science
SAT FEB 15	2 P.M.
Teen Advisory Group	Branigan Library
SAT FEB 15	8 P.M.
Celebrate New Mexico	Rio Grande Theatre
MON FEB 17	ALL DAY
LIBRARY CLOSED	Branigan Library
TUE FEB 18	10 A.M.+630 P.M.
Branigan Book Club	Branigan Library
TUE FEB 18	1030 A.M.
Read to Me – Storytime ages 3 & Up	Branigan Library
TUE FEB 18	630 P.M.
Every Other Tuesday – Flat Blak	Rio Grande Theatre
WED+THU FEB 19+20	10 A.M.
Toddler Time! Stories for kids 1-3	Branigan Library
WED FEB 19	11 A.M.
Mother Goose Time	Branigan Library
WED FEB 19	1 P.M.
Mah-Jongg Fun Wednesday	Branigan Library
THU FEB 20	3 P.M.
Laurie Rubin	Rio Grande Theatre



ONGOING EVENTS:

- Downtown Art RAMBLE
1st Friday of the Month 5-7pm
- Las Cruces Farmers & Crafts Market
Wed. and Sat. Morn.

SPONSORED BY:



Galleries & Openings

LAST CHANCE

TOMBAUGH GALLERY presents "Much Ado about Woode," an exhibit of artworks containing, referencing or reinterpreting the idea, material or concept of wood by the Insighters, a 25-member group representing all forms of painting, sculpture, multimedia and collage. The exhibit will remain on display through Friday, Feb. 21.

Tombaugh Gallery is located at 2000 S. Solano Drive, inside the Unitarian Universalist Church. Gallery hours are 10 a.m. to 2 p.m. Wednesday through Friday and by appointment. For more information, call 522-7281.

NOPALITO'S GALERÍA presents two exhibitions, "The Spectrum of Love" featuring Joey Avalos and "Nature's Beauty Series" by Kayla Blundell. Both shows will remain on display through Sunday, Feb. 23.

Nopalito's Galería is located at 326 S. Mesquite St. Gallery hours are 4 to 7 p.m. Friday and noon to 5 p.m. Saturday and Sunday.

ONGOING

MESQUITE STREET STUDIOS presents "Imaginings," an exhibit of paintings by Marjorie Moeser and Sylvia Bowers. Moeser paints abstract memory paintings, inspired by her surroundings, conveying a feeling for a place and allowing the viewer to take away their own interpretations. Bowers has developed an interest in the environment, the objects in it and the relationship between them, working with color and texture as important tools of expression. The exhibit will remain on display through Friday, Feb. 28.

Mesquite Street Studios is located at 922 N. Mesquite St. Gallery hours are by appointment only. For more information, call 524-0501.

ART OBSCURA GALLERY presents "Resurfaced," an exhibit of the work of artist Paul Neff. The exhibit will remain on display through Friday, March 7.

Art Obscura Gallery is located at 3206 Harrelson St. Gallery hours are 10 a.m. to 7 p.m. Wednesday through Sunday. For more information call 494-7256.

THE TRUNK features work from 18 area artists including Mike Wyatt, Peter Knapp, Logan Howard, Saba, Karlos the Kaiju, Dave Hendrix, Luis Cisneros, Anson Archer, Lisa Cano, Trist, Jezza Belle, Crazy J, Zyme One and gallery owners Shayne Baker and Luke Navarro, as well as toys and urban apparel.

The Trunk is located at 500 W. Boutz Road. Gallery hours are 11 a.m. to 8 p.m. Tuesday through Thursday and Sunday and 11 a.m. to midnight Friday and Saturday. For more information, call 915-4387.

BRANIGAN CULTURAL CENTER presents "Prairie View Furniture" by Doug Ricketts and "For the Love of Art," presented by the ArtForms Artists Association. "Prairie View Furniture" features the work of cabinetmaker and artist Ricketts, who creates regionally inspired furniture that incorporates landscape and weather events, profiles of farm implements and buildings into their designs.

"For the Love of Art" is a celebration of art in all media – paintings, drawings, sculptures, jewelry, paper, fiber arts and wood are on display. Both exhibits will remain on display through Saturday, March 1.

Branigan Cultural Center is located at 501 N. Main St. Gallery hours are 9 a.m. to 4:30 p.m. Tuesday through Saturday. For more information, call 541-2154.

MAIN STREET GALLERY presents the annual Egg Tempera Exhibit. Long before watercolors or oils were developed, egg tempera was used. In Las Cruces, members of the Artists Guild of Southern New Mexico have devoted themselves to this ancient technique and are proud to show the fruits of their work. Artists include Margaret Pedreny, Marie Dwyer, Lucia Wilcox, Holly Goettelmann, Mary McCoy and Mayanna Howard. The exhibit will remain on display through March 1.

Main Street Gallery is located at 311 N. Main St. Gallery hours are 10 a.m. to 5 p.m. Tuesday through Friday and 9:30 a.m. to 1:30 p.m. Saturday. For more information, call 647-0508.

LAS CRUCES MUSEUM OF ART presents "Gustave Baumann: A Life's Journey," an exhibition of prints, paintings and furniture by an extraordinary New Mexico craftsman. The exhibit will remain on display through Saturday, March 29.

Las Cruces Museum of Art is located at 491 N. Main St. Gallery hours are 9 a.m. to 4:30 p.m. Tuesday through Saturday. For more information, call 541-2137.

CREATIVE HARMONY GALLERY & GIFTS presents "Glimpses of the Past," an exhibition by Georjeanna Fealtha about the artist's contributions to Black History Month. Also on display is the work of artist Wendy Weir.

The exhibit will remain on display through Friday, Feb. 28.

Creative Harmony Gallery & Gifts is located at 220 N. Campo St. Gallery hours are noon to 5 p.m. Tuesday through Saturday and by appointment. For more information call 312-3040.

PAISANO CAFÉ presents "Southwest Landscapes," an exhibit of the work of the Plein Air Painters of Southern New Mexico, including Charles Gonzales, Linda Hagen, Judy Licht, Arlene Tugel, Rhoda Winters and Mary Zawacki. The exhibit will remain on display through Friday, Feb. 28.

Paisano Café is located at 1740 Calle de Mercado. Hours are 9 a.m. to 4 p.m. Monday and Tuesday, 9 a.m. to 9 p.m. Wednesday through Friday, 8 a.m. to 9 p.m. Saturday and 8 a.m. to 4 p.m. Sunday. For more information, call 524-0211.

M. PHILLIP'S GALLERY would like to share the love, so the gallery will have 15 percent off everything in the gallery during the month of February. New jewelry and artwork has arrived, as well as a bronze of "Young Kennedy" by Nison Tregor, one of the World War II "Monuments Men."

M. Phillip's Gallery is located at 221 N. Main St. Gallery hours are 10 a.m. to 4 p.m. Monday, Tuesday, Thursday and Friday and 8 a.m. to 2 p.m. Saturday. For more information, call 525-1367.

WEST END ART DEPOT presents "Illegal? Tää." How does one become illegal? Perhaps it comes with the territory, what side of the fence you're on. Find your inner graffiti peace at the third-

annual "Illegal?" art show. The exhibit will remain on display through Friday, Feb. 28.

West End Art Depot is located at 401 N. Mesilla St. Gallery hours are 4 to 8 p.m. Thursday and Friday, noon to 4 p.m. Saturday, noon to 3 p.m. Sunday and by appointment. For more information, visit www.we-ad.org.

UNSETTLED GALLERY presents an exhibit of gallery-curated work by artists working in different styles and media for visitors to explore ways of building and eclectic collection. Artists include Carey Crane, Jeri Desrochers, Raul Dorn, Amanda Jaffe, Cassandra Lockwood, Robin Weiner Labe, Jo Rango, Mary Robertson, Olin West, Jean Reese Wilkey and Nolan Winkler. The exhibit will remain on display through Saturday, Feb. 22.

Unsettled Gallery is located at 905 N. Mesquite St. Gallery hours are 10 a.m. to 5 p.m. Wednesday through Friday and 10 a.m. to 4 p.m. Saturday. For more information, call 635-2285.

QUILLIN-STEPHENS GALLERY will feature artists Kim and John Gaskill for the month of February. Kim Gaskill works in paint and stained glass, and John Gaskill creates bird baths and other yard art. In addition, work by gallery artists Sally Quillin, Mike Stephens, Jay Foster Savage and Aline Fister will be on display.

Quillin-Stephens Gallery is located at 317 N. Main St. Gallery hours are 11:30 a.m. to 3:30 p.m. Thursday and Friday and 8:30 a.m. to 1 p.m. Wednesday and Saturday. For more information, call 312-1064.

THE LAS CRUCES **Bulletin** Presents

BACK TO THE 80'S

I WANNA DANCE WITH SOMEBODY WHO LOVES ME

Like, a Totally tubular celebrity waiter event.

Las Cruces Convention Center
March 1, 2014 6 pm-11 pm
Doors Open at 5:30 pm

For more info call 575-495-0183

Like us on Facebook/
5th Annual Team Zane Celebrity Waiter

APRENDAMOS Intervention Team **EXIT** **SITEL** **LAS CRUCES SUN-NEWS**

FRI., FEB. 14
@ 6:05 PM

SAT., FEB. 15
@ 1:05 PM (SAT-DOUBLEHEADER)

SUN., FEB. 16
@ 12:05 PM

VS. ST. MARY'S

Friday
POSTGAME AUTOGRAPHS

Saturday
BASEBALL BINGO NIGHT

Sunday
50¢ HOT DOGS
& KIDS RUN THE BASES POSTGAME

NEW MEXICO STATE BASEBALL

CALL 575-646-1420 OR VISIT THE PAN AMERICAN CENTER
 TICKET OFFICE FOR TICKET INFORMATION

AGGIEUP

Television Listings

00 ON AIR
00 COMCAST CABLE

FRIDAY EVENING		FEBRUARY 14, 2014													
		5:00	5:30	6:00	6:30	7:00	7:30	8:00	8:30	9:00	9:30	10:00	10:30	11:00	11:30
PBS 2	22	News	PBS NewsHour (N)	Business	Wash	Charlie	Great Performances (N) (In Stereo) [CC]	Charlie Rose (N)	World	T. Smiley					
CBS 3	3	News	News	Jeopardy	Wheel	Hawaii Five-0 [CC]	Hawaii Five-0 [CC]	Hawaii Five-0 [CC]	News	Letterman	Ferguson				
ABC 7	7	News	ABC News	Ent	Charlie Brown	Shark Tank	(:01) 20/20 (N)	News	Jimmy Kimmel Live	Nightline					
FOX 8	14	KFOX News at Five	Big Bang	Big Bang	Bones	Enlisted	Raising	KFOX News at Nine	Mod Fam	Mod Fam	Arsenio Hall				
NBC 9	9	News (N)	News (N)	News (N)	News	XXII Winter Olympics			News (N)	XXII Olympics					
CW 14	14	Steve Harvey (N)	Middle	Middle	Who's? Who's?	The Originals [CC]		ABC 7	Report	Commun	Rules				
WGN 15	15	Funny Home Videos	Mother	Mother	Mother	Mother	Mother	Mother	Mother	Parks	Parks	30 Rock	30 Rock		
ESPN 26	26	NBA Basketball			College Basketball			SportsCenter (N)	SportsCenter [CC]	SportsCenter [CC]	SportsCenter [CC]				
ESPN2 27	27	SportsCenter (N)	Karate		Boxing Friday Night Fights (N) [CC]			Olbermann (N) (Live)	Olbermann (N)	Olbermann (N)	NFL Live (N) [CC]				
USA 31	31	Law & Order: SVU	Law & Order: SVU	Mod Fam	Mod Fam	Mod Fam	Mod Fam	Mod Fam	Mod Fam	Mod Fam	** "The Break-Up" (2006) [CC]				
TNT 32	32	Castle (In Stereo)	Cold Justice (N)	NBA Basketball				In NBA	APB With Troy Dunn	Cold Justice [CC]	APB				
TBS 33	33	Seinfeld	Fam. Guy	*** "The Hangover" (2009) (DVS)		(:15) ** "Due Date" (2010) (DVS)		Office	Office	Office	"I Love You, Man"				
COM 35	35	Colbert	Daily	Tosh.0 Sports Night (N)		Tosh.0	Tosh.0	South Pk	South Pk	South Pk	South Pk	South Pk	South Pk	South Pk	South Pk
LIFE 39	39	Wife Swap [CC]	Bonnie & Clyde (Part 1 of 2) [CC]			Bonnie & Clyde (Part 2 of 2) [CC]		(:02) Bonnie & Clyde (Part 1 of 2) [CC]							
FOOD 40	40	Rachael v. Guy	Diners	Diners	Diners	Diners	Diners	Diners	Diners	Diners	Diners	Diners	Diners	Diners	Diners
HGTV 41	41	Hunt Intl	Hunt Intl	Ren.	Ren.	Ren.	Hunters	Hunt Intl	Hunt Intl	Hunt Intl	Hunt Intl	Ren.	Ren.	Hunters	Hunt Intl
A&E 43	43	The First 48 [CC]	The First 48 [CC]	The First 48 [CC]	The First 48 [CC]	The First 48 [CC]	(:01) The First 48	(:01) The First 48	(:01) The First 48	(:01) The First 48	(:01) The First 48	(:01) The First 48	(:01) The First 48	(:01) The First 48	(:01) The First 48
HIST 44	44	American Pickers	American Pickers	American Pickers	American Pickers	American Pickers	American Pickers	American Pickers	American Pickers	American Pickers	American Pickers	American Pickers	American Pickers	American Pickers	American Pickers
TLC 45	45	Borrowed	Borrowed	The Big Day	The Big Day	The Big Day	Borrowed	Borrowed	The Big Day	Borrowed	Borrowed	The Big Day	The Big Day	The Big Day	The Big Day
DISC 47	47	Gold Rush [CC]	Gold Rush - The	Gold Rush (N) [CC]	Bering Sea Gold (N)	Gold Rush [CC]	Bering Sea Gold	Gold Rush [CC]	Bering Sea Gold	Gold Rush - The	Gold Rush - The				
ANPL 50	50	To Be Announced	Treehouse	Treehouse Masters	Treehouses	Treehouse Masters	Treehouses	Treehouses	Treehouses	Treehouses	Treehouses				
FAM 51	51	(4:00) ** "The Last Song"	** "The Prince & Me" (2004) Julia Stiles.			The 700 Club [CC]	Prince	Prince	Prince	Prince	Prince	Prince	Prince	Prince	Prince
DISN 52	52	ANT	Austin	Austin	Good	Good	Good	Good	**** "WALL-E" (2008)	Phineas	Liv-Mad.	Austin			
NICK 54	54	Sam & Haunted	Thunder	Sam & Full H'se	Full H'se	Full H'se	Full H'se	Full H'se	Friends	Friends	(:12) Friends [CC]	Friends	George		
AMC 57	57	"The Green Mile"	*** "Face/Off" (1997, Action) John Travolta. Premiere. [CC]			The Walking Dead	** "Survival of the Dead" (2009) [CC]								
SYFY 59	59	Helix "Aniqatiga"	WWE Friday Night SmackDown! (N) [CC]			Helix (N)		Bitten "Bitten"	Helix		Being Human				
CNN 62	62	E. B. OutFront	Anderson Cooper	Piers Morgan Live	Anthony Bourd.	Anthony Bourd.	Anthony Bourd.	Anthony Bourd.	Anthony Bourd.	Anthony Bourd.	Anthony Bourd.				
CNBC 63	63	XXII Olympics	America. Gun	Mexico's Drug War	Mob Money;	Crime Inc.	American Greed	American Greed	American Greed	American Greed	American Greed				
MSNBC 64	64	Hardball Matthews	All In With Chris	Rachel Maddow	Lockup: Raw	San Quentin	Lockup: Holman	Lockup: Corcoran	Lockup: Raw	Lockup: Raw	Lockup: Raw				

SATURDAY AFTERNOON		FEBRUARY 15, 2014											
		11:00	11:30	12:00	12:30	1:00	1:30	2:00	2:30	3:00	3:30	4:00	4:30
PBS 2	22	Hometime	MotorWeek	NMSU	Your	This Old House Hr	Garden	Bake	Cooking	Cooking	Lawrence Welk		
CBS 3	3	College Basketball	Pittsburgh at North Carolina.	PGA Tour Golf Northern Trust Open, Third Round. (N) (Live) [CC]							Clean	Changers	
ABC 7	7	Wildlife	Expedition	AAA	Drop Lbs!	Paid Prog.	Paid Prog.	Celebrity Wife Swap	ESPN Sports Saturday (N)				
FOX 8	14	30 Rock	Paid Prog.	Ring of Honor Wrestling	King	Tip-Off	College Basketball Xavier at Marquette. (N) (Live)	RaceWeek	Skincare				
NBC 9	9	Paid Prog.	Workout	Criminal Minds [CC]	CSI: Miami [CC]	XXII Winter Olympics Short Track, Cross-Country Skiing, Skeleton. [CC]							
CW 14	14	Yu-Gi-Oh!	Yu-Gi-Oh!	Animal	Adventures	WHAD	Edgemont	Edgemont	Edgemont	Edgemont	Bloopers	Bloopers	
WGN 15	15	In the Heat of the Night	Law Order: CI	Law Order: CI				Law & Order "Rage"	Law & Order [CC]	Bones (In Stereo) [CC]			
ESPN 26	26	College Basketball	College Basketball Teams TBA. (N) (Live)	College Basketball Indiana at Purdue. (N) (Live)				College Basketball Tennessee at Missouri. (N)		College Basketball			
ESPN2 27	27	College Basketball	College Basketball Teams TBA. (N) (Live)	College Basketball Tennessee at Missouri. (N)				College Basketball		College Basketball			
USA 31	31	XXII Winter Olympics Hockey (N)	Mod Fam	Mod Fam	Mod Fam	NCIS "Judgment Day"	NCIS "Judgment Day"	NCIS "Judgment Day"	NCIS "Endgame" [CC]				
TNT 32	32	*** "Gridiron Gang" (2006) The Rock. [CC]	(:15) ** "Walking Tall" (2004) The Rock. [CC]			The Big O (N) [CC]				Open Court: The Dunk			
TBS 33	33	** "Due Date" (2010) Robert Downey Jr.	Friends	Friends	Friends	Friends	King	King	Raymond	Raymond			
COM 35	35	"Dazed and Confused"	* "Bubble Boy" (2001) Jake Gyllenhaal. [CC]			South Park	South Park	South Park	South Park	South Park	South Park	South Park	South Park
LIFE 39	39	(10:00) Movie	Movie			"A Nanny's Revenge" (2012) Jodi Lyn O'Keefe.			"Taken for Ransom"				
FOOD 40	40	My Diners	My Diners	Restaurant: Impossible	Diners, Drive	Worst Cooks		Worst Cooks	Worst Cooks	Worst Cooks			
HGTV 41	41	Property Brothers	Property	Property	Property	Property	Property	Property	Property	Property	Hunters	Hunt Intl	
A&E 43	43	Crazy Hearts: Nashville	Shipping	Shipping	Shipping	Shipping	Storage	Storage	Storage	Storage	Storage	Storage	
HIST 44	44	Holy Grail in America	Kensington Rune Stone.	The Templar Code [CC]				The Dark Ages	Charlemagne. [CC]				
TLC 45	45	Untold Stories of ER	Untold Stories of ER	Untold Stories of ER	Untold Stories of ER	Untold Stories of ER	Untold Stories of ER	Untold Stories of ER	Untold Stories of ER	Untold Stories of ER	Untold Stories of ER		
DISC 47	47	Rods N' Wheels [CC]	Rods N' Wheels [CC]	Rods N' Wheels [CC]	Street Outlaws [CC]	Street Outlaws [CC]	Street Outlaws [CC]	Street Outlaws [CC]	Street Outlaws [CC]	Fast N' Loud [CC]			
ANPL 50	50	To Be Announced	To Be Announced										
FAM 51	51	"The Prince & Me"	** "The Last Song" (2010) Miley Cyrus.			** "Stick It" (2006) Jeff Bridges.			"A Cinderella Story"				
DISN 52	52	WALL-E	Phineas	Liv-Mad.	ANT Farm	ANT Farm	Jessie	Jessie	Jessie	Jessie	Liv-Mad.	Liv-Mad.	
NICK 54	54	"Jinxed" (2013) Ciara Bravo. [CC]	Thunder	Thunder	SpongeBob	SpongeBob	SpongeBob	SpongeBob	SpongeBob	SpongeBob	Hathaways	Sam & Cat	
AMC 57	57	"The Big Country" [CC]	**** "Unforgiven" (1992) Clint Eastwood, Gene Hackman. [CC]			**** "Face/Off" (1997) John Travolta. [CC]			"Pirates of the Caribbean: End"				
SYFY 59	59	Children	*** "The Abyss" (1989) Ed Harris. An oil-rig crew must search for a sunken nuclear sub.										
CNN 62	62	CNN Newsroom (N)	Your Mney	Newsroom	CNN Newsroom (N)	Gupta	CNN Newsroom (N)	CNN Newsroom (N)	CNN Newsroom (N)	CNN Newsroom (N)			
CNBC 63	63	Paid Prog.	Rocket!	Sexiest Bodies of 2014!	Cancer	Paid Prog.	Paid Prog.	Paid Prog.	XXII Winter Olympics Curling. (N Same-day Tape)				
MSNBC 64	64	Weekends-Witt	MSNBC Live (N)			Karen Finney	Caught on Camera	Caught on Camera	Caught on Camera	Caught on Camera			

SATURDAY EVENING		FEBRUARY 15, 2014													
		5:00	5:30	6:00	6:30	7:00	7:30	8:00	8:30	9:00	9:30	10:00	10:30	11:00	11:30
PBS 2	22	News	Frontier	Heartland	Weekend	Time/By	Manor	NOVA (N) (In Stereo)	Austin City Limits	Woodsongs [CC]	On Story	Quest			
CBS 3	3	News	News	Jeopardy	Wheel	Person of Interest	48 Hours Presents: The Whole Gritty City	News	Paid	Tummy	Jdg Judy				
ABC 7	7	News	ABC News	Carpet	*** "Dreamgirls" (2006) Jamie Foxx. (In Stereo) [CC]			ABC 7	TMZ (N) [CC]	Cheaters					
FOX 8	14	Castle "Still" [CC]	Big Bang	Big Bang	Rake [CC] (DVS)	The Following	News	Two Men	Animation Dom	(:05) Glee [CC]					
NBC 9	9	Paid	News	News (N)	Texas	XXII Winter Olympics			News (N)	XXII Olympics					
CW 14	14	1st Fam	1st Fam	Box Offi	Box Offi	*** "It Could Happen to You" (1994)		** "Duplex" (2003) Ben Stiller, Drew Barrymore.		SAF3 (N)					
WGN 15	15	Bones [CC]	Funny Home Videos	Funny Home Videos	Funny Home Videos			Rules	Rules	Rules	30 Rock	30 Rock			
ESPN 26	26	College Basketball	College GameDay	College Basketball Florida at Kentucky.				SportsCenter (N)	SportsCenter (N)	SportsCenter (N)					
ESPN2 27	27	College Basketball	College Basketball BYU at St. Mary's. (N)	30 for 30 [CC]				Basket	College Basketball [CC]						
USA 31	31	NCIS [CC] (DVS)	NCIS "Shiva"	**** "In the Heat of the Night"				Law & Order: SVU	Law & Order: SVU	Law & Order: SVU					
TNT 32	32	NBA on TNT All-Star	Tip-Off	NBA Basketball 2014 All-Star Saturday Night. (N)				P.	*** "Gridiron Gang" (2006) The Rock, Xzibit. [CC]						
TBS 33	33	Raymond	Raymond	Big Bang	Big Bang	Big Bang	Big Bang	King of the Nerds	Cougar	Men-	** "Zoolander"				
COM 35	35	South Pk	South Pk	South Pk	South Pk	South Pk	South Pk	South Pk	South Pk	South Pk	South Pk	South Pk	South Pk		
LIFE 39	39	"Taken Ransom"	"The Good Mistress" (2014) Annie Heise.	"Non-Stop" (2013) Lacey Chabert. [CC]				(:02) "The Good Mistress" (2014) [CC]							
FOOD 40	40	Worst Cooks	Worst Cooks	Worst Cooks	Worst Cooks	Worst Cooks	Restaurant: Im.	Worst Cooks	Worst Cooks	Worst Cooks					
HGTV 41	41	Hunters	Hunt Intl	Property Brothers	Property Brothers	Hunters	Hunt Intl	Hunters	Hunt Intl	Property Brothers	Hunters	Hunt Intl			
A&E 43	43	Storage	Storage	Storage	Storage	Storage	Storage	Storage	Storage	Storage	Storage	Storage	Storage		
HIST 44	44	Pawn	Pawn	Pawn	Pawn	Pawn	Pawn	Pawn	Pawn	Pawn	Pawn	Pawn	Pawn		
TLC 45	45	Untold Stories of ER	Untold Stories of ER	Untold Stories of ER	Sex Sent Me to the	Untold Stories of ER	Untold Stories of ER	Untold Stories of ER	Untold Stories of ER	Untold Stories of ER	Sex Sent Me to the	Sex Sent Me to the			
DISC 47	47	Fast N' Loud [CC]	MythBusters (N)	Treehouse Masters	MythBusters [CC]	Treehouse Masters	Treehouse Masters	Treehouse Masters	Treehouse Masters	Treehouse Masters	MythBusters [CC]				
ANPL 50	50	Too Cute! [CC]	Too Cute! (N)	Pit Bulls-Parole	Pit Bulls-Parole	Pit Bulls-Parole	Pit Bulls-Parole	Pit Bulls-Parole	Pit Bulls-Parole	Pit Bulls-Parole	Too Cute! (In Stereo)				
FAM 51	51	"A Cinderella Story"	*** "Grease" (1978, Musical) John Travolta.			*** "The Birdcage" (1996) Robin Williams.			Prince	Prince	Prince	Prince			
DISN 52	52	Liv-Mad.	Austin	Austin	Good	Good	Good	"Good Luck Charlie"	Austin	Lab Rats	Kickin' It				
NICK 54	54	Sam & Sam	Sam & Haunted	Thunder	Awesome	Full H'se	Full H'se	Friends	Friends	(:12) Friends [CC]	Friends	George			
AMC 57	57	(3:00) "Face/Off"	** "Snakes on a Plane" (2006, Horror)	*** "I Am Legend" (2007) Will Smith.				*** "28 Days Later" (2002) [CC]							
SYFY 59	59	"Pirates of the Caribbean: End"	* "The Last Airbender" (2010) Premiere.			*** "X-Men 2" (2003) Patrick Stewart, Hugh Jackman. [CC]									
CNN 62	62	CNN Special (N)	CNN Special (N)	Anthony Bourdain Parts Unknown				CNN Special	Anthony Bourd.	Anthony Bourd.	Anthony Bourd.				
CNBC 63	63	XXII Olympics	Car	Suze Orman Show	Buried Treasure			Buried Treasure	Suze Orman Show	The Car Chasers					
MSNBC 64	64	Caught on Camera	Caught on Camera	Lockup	Lockup	Lockup: Raw	Lockup: Raw	Lockup: Raw	Lockup: Raw	Lockup: Raw	Lockup: Raw				

Don't throw money out the window. Invest your tax refund in long-lasting window treatments.



Since 1976

2310 N. Temple, Las Cru



Fresh Air
with Terry Gross
KRWG-FM
90.7 WPMR

Weekdays at 11am on KRWG and KRWG.org



MY PLACE JEWELL STORE & STUDIO
575-639-1616 • 132-B WYATT

New Location! Come See Us!
132-B Wyatt
Just two buildings to the right of our old space!

Open Tues. - Sat. Noon - 5 p.m. or by appointment.
www.MyPlaceJewell.com • mail4jewell@yahoo.com



NIP 'n' TUCK Alterations

Hems • Zippers Replaced • Wedding Alterations
Pillow Covers Made From Needlework

642-3106 | Tue. & Thu. - 10 a.m. - 5 p.m.
www.polyolith.com/nipntuck | 121 Wyatt Dr., Suite 19 Southwest Plaza

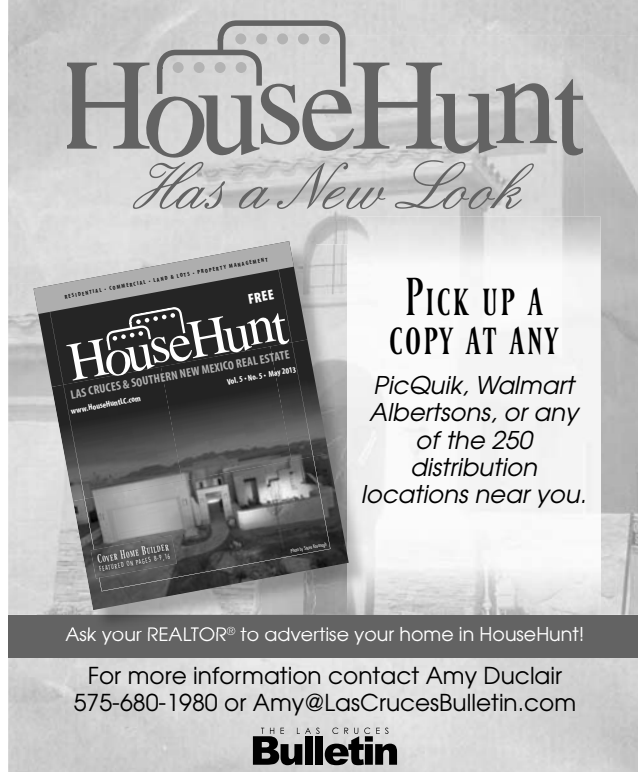

House Hunt
Has a New Look

PICK UP A COPY AT ANY
PicQuik, Walmart
Albertsons, or any
of the 250
distribution
locations near you.

Ask your REALTOR® to advertise your home in HouseHunt!

For more information contact Amy Duclair
575-680-1980 or Amy@LasCrucesBulletin.com

THE LAS CRUCES
Bulletin

Television Listings

ON AIR
COMCAST CABLE

SUNDAY AFTERNOON FEBRUARY 16, 2014

	11:00	11:30	12:00	12:30	1:00	1:30	2:00	2:30	3:00	3:30	4:00	4:30
PBS 22	News	Fronteras	New Mexico In Focus	Opinion	Natural	Teaching Channel	Globe Trekker	Antiques Roadshow				
CBS 3	College Basketball Wisconsin at Michigan. (N)			PGA Tour Golf Northern Trust Open, Final Round. (N) (Live) [CC]				AAA				
ABC 7	Movie			Paid Prog.	Paid Prog.	The Taste Beer and food pairings. [CC]		Entertainment Tonight				
FOX 8	14	NASCAR Racing Daytona 500, Qualifying. (N) (In Stereo) (Live) [CC]					*** "Minority Report" (2002) Tom Cruise, Colin Farrell. [CC]					
NBC 9	9	Paid Prog. AAA	Criminal Minds [CC]	CSI: Miami [CC]			XXII Winter Olympics Cross-Country Skiing, Snowboarding. [CC]					
CW 14	Family St. ChatRoom	Raw Travel Hiring	Access Hollywood (N)	Larry King Music	Crook & Chase			* "Milk Money" (1994)				
WGN 15	In the Heat of the Night	Funniest Home Videos	Funniest Home Videos	Funniest Home Videos	Funniest Home Videos	Funniest Home Videos	Funniest Home Videos	"Snow Buddies" (2008)				
ESPN 27	Women's College Basketball		PBA Bowling				Sport Science (N)	SportsCenter (N) [CC]				
ESPN2 27	Women's College Basketball Teams TBA. (N)		Basketball Women's College Basketball Teams TBA. (N)					Basketball College Basketball				
USA 31	XXII Winter Olympics Hockey. (N)		*** "The Bourne Ultimatum" (2007) Matt Damon. [CC]					Law & Order: SVU Law & Order: SVU				
TNT 32	Law Law & Order (In Stereo)	*** "Shaft" (2000, Action) Samuel L. Jackson.					** "Fast & Furious" (2009, Action) Vin Diesel.	NBA Style				
TBS 33	(10:00) "Drillbit Taylor"	* "Cop Out" (2010) Bruce Willis, Tracy Morgan.					** "Zoolander" (2001, Comedy) Ben Stiller.	"You, Me and Dupree"				
COM 35	(10:00) "Bubba Boy"	* "Black Sheep" (1996) Chris Farley. [CC]					South Park South Park	South Park South Park				
LIFE 39	"The Cheating Pact" (2013) Daniela Bobadilla.	"The Good Mistress" (2014) Annie Heise. [CC]					* "Hope Floats" (1998) Sandra Bullock. [CC]					
FOOD 40	Trisha's Pioneer	Buy This Diners	Dangerous Grounds	My Diners My Diners	Diners Diners	Diners Diners	Chopped					
HGTV 41	Love It or List It [CC]	Love It or List It [CC]	Love It or List It [CC]	Love It or List It [CC]	Love It or List It [CC]	Love It or List It [CC]	Hunters	Hunt Int'l				
A&E 43	The First 48 [CC]	The First 48 [CC]	Bad Ink	Bad Ink	Bad Ink	Bad Ink	Wahlburgers [CC]	Wahlburgur Wahlburgur				
HIST 44	10 Things 10 Things About	10 Things About					Pawn Stars Pawn Stars	Pawn Stars Pawn Stars				
TLC 45	90 Day Fiance [CC]	Extreme Cheapskates	Extreme Cheapskates	Extreme Cheapskates	Extreme Cheapskates	Extreme Cheapskates	Extreme Cheapskates	Extreme Cheapskates				
DISC 47	Billy Bob's Gags	Buying Al. Buying Al.	Buying Al. Buying Al.	Buying Al. Buying Al.	Buying Al. Buying Al.	Buying Al. Buying Al.	Epic Yachts [CC]	Epic Private Islands	Hawaii Hawaii			
ANPL 50	Finding Bigfoot [CC]	Finding Bigfoot [CC]	Finding Bigfoot [CC]	Finding Bigfoot [CC]	Finding Bigfoot [CC]	Finding Bigfoot [CC]	Finding Bigfoot [CC]	Finding Bigfoot [CC]	Finding Bigfoot [CC]			
FAM 51	(10:00) ** "Stick It"	** "A Cinderella Story" (2004) Hilary Duff.					*** "Hairspray" (2007) John Travolta, Nikki Blonsky.	Grease				
DISN 52	Good Luck Good Luck	Good Luck Good Luck	Good Luck Good Luck	Good Luck Good Luck	Good Luck Good Luck	Good Luck Good Luck	Good Luck Good Luck	Good Luck Good Luck	Good Luck Good Luck	Good Luck Good Luck	Good Luck Good Luck	Good Luck Good Luck
NICK 54	Winx Club (N) [CC]	SpongeBob SpongeBob	SpongeBob SpongeBob	SpongeBob SpongeBob	SpongeBob SpongeBob	SpongeBob SpongeBob	Rabbids Rabbids	Sanjay Sanjay	Hathaways Thunder			
AMC 57	(10:30) *** "Die Hard" (1988, Action) Bruce Willis. [CC]						** "Demolition Man" (1993) Sylvester Stallone. [CC]	"Snakes on a Plane"				
SYFY 59	(10:30) ** "Pirates of the Caribbean: At World's End" (2007) [CC]						*** "X-Men 2" (2003, Fantasy) Patrick Stewart, Hugh Jackman. [CC]					
CNN 62	Fareed Zakaria GPS	CNN Newsroom (N)	CNN Newsroom (N)	CNN Newsroom (N)	CNN Newsroom (N)	CNN Newsroom (N)	CNN Newsroom (N)	CNN Newsroom (N)	CNN Newsroom (N)			
CNBC 63	VacPower [CC]	Shaun T's Sexiest Bodies of 2014! [CC]					XXII Winter Olympics Curling. (N Same-day Tape)					
MSNBC 64	Weekends-Witt	Meet the Press [CC]	MSNBC Live (N)				Karen Finney	Caught on Camera	Caught on Camera			

SUNDAY EVENING FEBRUARY 16, 2014

	5:00	5:30	6:00	6:30	7:00	7:30	8:00	8:30	9:00	9:30	10:00	10:30	11:00	11:30
PBS 22	Frontline (N) [CC]	Moyers Weekend			Masterpiece Classic	Masterpiece Classic (In Stereo)	"Murder on the Home Front"	Travel	Journey					
CBS 3	News News	60 Minutes (N)			Elementary [CC]	The Good Wife	The Mentalist [CC]	News Burn Notice [CC]	Paid					
ABC 7	News (N) ABC	Funny Home Videos			*** "Up" (2009) Voices of Ed Asner.		Castle [CC]	ABC 7 News	Insider Practice					
FOX 8	14	Simpsons Fam. Guy	Burgers American	Simpsons Burgers	Fam. Guy American	KFOX14 News	Mod Fam Arsenio Hall							
NBC 9	9	News News	XXII Winter Olympics				News (N) XXII Olympics	Olympics						
CW 14	(4:00) * "Milk Money" (1994) Ed Harris	*** "As Good as It Gets" (1997)					TMZ (N) [CC]	Middle Middle	Commun Commun					
WGN 15	"Snow Buddies"	*** "Bolt" (2008) Miley Cyrus. [CC]					** "Alien Resurrection" (1997) Sigourney Weaver.	Parks 30 Rock	30 Rock					
ESPN 26	(4:00) SportsCenter	Shorts 30 for 30 [CC]					2013 World Series of Poker SportsCenter (N) (Live) [CC]	SportsCenter [CC]						
ESPN2 27	College Basketball	'51 Dons	30 for 30 [CC]				Shorts Sport Science (N)	ESPN FC (N)	World Series					
USA 31	Law & Order: SVU	Law & Order: SVU	Law & Order: SVU	Law & Order: SVU	Law & Order: SVU	Law & Order: SVU	Mod Fam Mod Fam	Mod Fam Mod Fam	Mod Fam Mod Fam	Mod Fam Mod Fam	Mod Fam Mod Fam	Mod Fam Mod Fam	Mod Fam Mod Fam	Mod Fam Mod Fam
TNT 32	NBA Tip-Off (N)	2014 NBA All-Star Game (N) (Live) [CC]					2014 NBA All-Star Game [CC]	P. Fast Furi						
TBS 33	"You, Dupree"	*** "Wedding Crashers" (2005) Owen Wilson.					** "Yes Man" (2008) Jim Carrey. (DVS)	** "You, Me and Dupree"						
COM 35	South Pk South Pk	South Pk South Pk	South Park [CC]				South Park "The Coon Trilogy"	South Park [CC]	South Park [CC]					
LIFE 39	* "Fool's Gold" (2008, Action) [CC]	** "Failure to Launch" (2006) Premiere.					:(02) * "Fool's Gold" (2008, Action) [CC]	** "Failure to Launch"						
FOOD 40	Rachael v. Guy	Guy's Games	Chopped (N)	Cutthroat Kitchen	Restaurant: Im.	Chopped	Cutthroat Kitchen							
HGTV 41	Hunters Hunt Intl	Beach Beach	Hawaii Hawaii	Island Island	Hunters Hunt Intl	Hawaii Hawaii	Island Island	Island Island						
A&E 43	Duck D. Duck D.	Duck Dynasty [CC]	Duck D. Duck D.	Duck D. Duck D.	Duck D. Duck D.	Duck D. Duck D.	Bad Ink Bad Ink	:(01) Duck Dynasty	Duck D. Duck D.					
HIST 44	Pawn Pawn	Ax Men [CC]	Ax Men (N) [CC]	Swamp People	Pawn Pawn	:(01) Ax Men [CC]	:(01) Ax Men [CC]							
TLC 45	Extreme Extreme	Sister Wives [CC]	Sister Wives (N)	90 Day Fiance (N)	Sister Wives [CC]	90 Day Fiance	Sister Wives [CC]							
DISC 47	Hawaii Hawaii	Hawaii Hawaii	Hawaii Hawaii	Hawaii Hawaii	Hawaii Hawaii	Hawaii Hawaii	Hawaii Hawaii	Hawaii Hawaii	Hawaii Hawaii					
ANPL 50	Finding Bigfoot	Finding Bigfoot	Finding Bigfoot (N) (In Stereo)				Finding Bigfoot (In Stereo)	Finding Bigfoot						
FAM 51	(4:30) *** "Grease" (1978, Musical)	*** "The Breakfast Club" (1985)					Twisted [CC]	J. Osteen J. Meyer	Focus Airbrush					
DISN 52	Good Good	Good Luck Charlie	Good Good	Good Good	Good Good	Good Good	Good Luck Charlie	I Didn't Jessie	Austin Dog					
NICK 54	Sam & Sam &	See Dad Instant	Full H'se Full H'se	Full H'se Full H'se	Full H'se Full H'se	Full H'se Full H'se	Friends Friends	:(12) Friends [CC]	Friends George					
AMC 57	"Snakes"	The Walking Dead	The Walking Dead	:(01) Talking Dead	The Walking Dead	Comic The Walking Dead	Talk							
SYFY 59	* "The Last Airbender" (2010, Fantasy)	* "Skyline" (2010) Eric Balfour.					** "Outlander" (2008) James Caviezel. [CC]	Battle LA						
CNN 62	CNN Newsroom (N)	Anthony Bourd.	*** "Paradise Lost 3: Purgatory"				*** "Paradise Lost 3: Purgatory"	Anthony Bourd.						
CNBC 63	Debt/Part On	American Greed	American Greed	American Greed	American Greed	American Greed	American Greed	American Greed	Mob Money:					
MSNBC 64	Caught on Camera	Caught on Camera	Caught on Camera	Caught on Camera	Lockup	Lockup: N.M.	Lockup: N.M.	Lockup: N.M.						

MONDAY EVENING FEBRUARY 17, 2014

	5:00	5:30	6:00	6:30	7:00	7:30	8:00	8:30	9:00	9:30	10:00	10:30	11:00	11:30
PBS 22	News	PBS NewsHour (N)	Business	Antiques Roadshow	Antiques Roadshow	Independent Lens	Charlie Rose (N)	World	T. Smiley					
CBS 3	News	Jeopardy	Wheel	Mother Broke	Mike Mom	Intelligence (N)	News Letterman	Ferguson						
ABC 7	News ABC	News Ent	The Bachelor (N) (In Stereo) [CC]	Almost Human (N)	The Following (N)	KFOX News at Nine	Mod Fam Arsenio Hall							
FOX 8	14	KFOX News at Five	Big Bang Big Bang	XXII Winter Olympics			News (N) Tonight Show							
NBC 9	9	News (N) News	News (N) News	Star-Crossed "Pilot"	Beauty & Beast	ABC 7 Insider	Commun Commun	Rules Rules						
CW 14	Steve Harvey [CC]	Middle Middle	Star-Crossed "Pilot"	Beauty & Beast	ABC 7 Insider	Commun Commun	Commun Commun	Rules Rules						
WGN 15	Funny Home Videos	Funny Home Videos	Funny Home Videos	Funny Home Videos	Funny Home Videos	Funny Home Videos	Funny Home Videos	Parks 30 Rock	30 Rock					
ESPN 27	College Basketball	College Basketball	College Basketball	College Basketball	College Basketball	College Basketball	SportsCenter (N)	SportsCenter (N)	SportsCenter (N)					
ESPN2 27	Women's College Basketball	30 for 30					Shorts Olbermann (N) (Live)	Olbermann [CC]	Basket NFL Live					
USA 31	NCIS: Los Angeles	WWE Monday Night RAW (N) (In Stereo) (Live) [CC]					:(05) ** "The Day After Tomorrow" (2004) [CC]	Day After						
TNT 32	Castle (In Stereo)	Castle (In Stereo)	:(01) Castle	:(02) Hawaii Five-0	:(03) Perception	:(03) Law & Order	:(03) Dallas [CC]							
TBS 33	Seinfeld Fam. Guy	Fam. Guy Fam. Guy	Fam. Guy Big Bang	Big Bang Big Bang	Big Bang Big Bang	Big Bang Big Bang	Conan [CC]	Holmes Conan [CC]	Office					
COM 35	Colbert Daily	Futurama Futurama	South Pk South Pk	South Pk South Pk	South Pk South Pk	South Pk South Pk	Daily Colbert	At Mid South Pk	Daily Colbert					
LIFE 39	"Did You Hear"	** "The Holiday" (2006) Cameron Diaz, Kate Winslet. [CC]					:(01) Biography	:(02) ** "The Holiday" (2006) [CC]						
FOOD 40	Guy's Games	Diners Drive	Worst Cooks	My Din My Din	Diners Diners	Worst Cooks	My Din My Din							
HGTV 41	Love It or List It	Love It or List It	Love It or List It (N)	Hunters Hunt Intl	Love It or List It	Love It or List It	Love It or List It	Love It or List It	Hunters Hunt Intl					
A&E 43	Duck D. Duck D.	Duck D. Duck D.	Duck D. Duck D.	Duck D. Duck D.	Duck D. Duck D.	Duck D. Duck D.	Bad Ink Bad Ink	Mayne Mayne	Duck D. Duck D.	Duck D. Duck D.	Duck D. Duck D.	Duck D. Duck D.	Duck D. Duck D.	Duck D. Duck D.
HIST 44	Swamp People	Swamp People	Swamp People (N)	Pawn Pawn	:(02) Swamp People	:(01) Swamp People	:(01) Swamp People							
TLC 45	Undercover Boss	Undercover Boss	Cake Cake	Honey Honey	Cake Cake	Honey Honey	Undercover Boss							
DISC 47	The Devils Ride	Rods N' Wheels:	Rods N' Wheels (N)	The Devils Ride (N)	Rods N' Wheels	The Devils Ride	Rods N' Wheels:	The Devils Ride	Rods N' Wheels:					
ANPL 50	Dude-Screwed	Dude-Screwed	Dude-Screwed	Dude-Screwed	Dude-Screwed	Dude-Screwed	Dude-Screwed	Dude-Screwed	Dude-Screwed					
FAM 51	"Breakfast Club"	Switched at Birth	The Fosters (N)	The Fosters [CC]	The Fosters [CC]	The Fosters [CC]	Switched at Birth	The Fosters [CC]	The Fosters [CC]					
DISN 52	Liv-Mad. I Didn't	Austin Dog	ANT Good	Jessie Liv-Mad.	Good Luck Charlie	I Didn't Austin	*** "Cars" [CC]							
NICK 54	Sponge. Bread	"SpongeBob SquarePants"	TBA	Full H'se Full H'se	Friends Friends	:(12) Friends [CC]	Friends George							
AMC 57	"Blood Diamond"	** "Pearl Harbor" (2001) Ben Affleck, Josh Hartnett. [CC]					:(01) ** "Poseidon" (2006) Josh Lucas.	"Bruce Almighty"						
SYFY 59	(4:00) * "Skyline"	Bitten "Committed"	Being Human (N)	Lost Girl (N) [CC]	Bitten "Committed"	Being Human	Lost Girl [CC]							
CNN 62	E. B. OutFront	Anderson Cooper	Piers Morgan Live	Anderson Cooper	E. B. OutFront	Piers Morgan Live	Anderson Cooper							
CNBC 63	XXII Olympics	The Profit	The Profit	The Profit	The Profit	The Profit	The Profit "Eco-Me"	The Profit	The Profit	</				

Television Listings



Making memories last

TUESDAY EVENING												FEBRUARY 18, 2014			
	5:00	5:30	6:00	6:30	7:00	7:30	8:00	8:30	9:00	9:30	10:00	10:30	11:00	11:30	
PBS 22	News	PBS NewsHour (N)	News 22	Grand Coulee	Penn Station	Frontline (N) [G]	Charlie Rose (N)	World	T. Smiley						
CBS 3	CBS	News	Jeopardy	Wheel	NCIS [G] (DVS)	NCIS: Los Angeles	Person of Interest	News	Letterman	Ferguson					
ABC 7	News	ABC	News	Ent	S.H.I.E.L.D.	Gold	Trophy	Killer Women (N)	News	Jimmy Kimmel Live	Nightline				
FOX 8	14	KFOX News at Five	Big Bang	Big Bang	American Idol "15 Girls Perform" [G]	KFOX News at Nine	Mod Fam	Mod Fam	Arsenio Hall						
NBC 9	9	News (N)	News	News	XXII Winter Olympics	Alpine Skiing, Freestyle Skiing, Bobsled, Short Track.	News (N)	Tonight Show							
CW 14	Steve Harvey [G]	Middle	Middle	The Vampire Diaries	Star-Crossed "Pilot"	ABC 7	Insider	Commun	Commun	Rules	Rules				
WGN 15	Funny Home Videos	Funny Home Videos	** "Flightplan" (2005)	Jodie Foster.	Mother	Mother	Parks	Parks	30 Rock	30 Rock					
ESPN 26	College Basketball	College Basketball	College Basketball	College Basketball	College Basketball	College Basketball	College Basketball	College Basketball	College Basketball	College Basketball	College Basketball	College Basketball	College Basketball	College Basketball	
USA 31	Law & Order: SVU	Law & Order: SVU	Mod Fam	Mod Fam	Mod Fam	Mod Fam	Mod Fam	Mod Fam	Law & Order: SVU	Law & Order: SVU					
TNT 32	Castle [G]	Rizzoli & Isles	(:01) Rizzoli & Isles	(:02) Rizzoli & Isles	(:03) The Mentalist	(:03) The Mentalist	(:03) The Mentalist	(:03) Dallas [G]							
TBS 33	Seinfeld	Fam. Guy	Big Bang	Big Bang	Big Bang	Big Bang	Cougar	Conan [G]	Office						
COM 35	Colbert	Daily	Kroll	Tosh.0	Tosh.0	Tosh.0	Tosh.0	Kroll	Daily	Colbert					
LIFE 39	Dance Moms [G]	Dance Moms (N)	Dance Moms (N)	Kim of Queens (N)	(:01) Kim of Queens	(:02) Dance Moms	(:02) Dance Moms	(:02) Dance Moms							
FOOD 40	Chopped	Chopped	Chopped	Chopped	Chopped	Chopped	Chopped	Chopped							
HGTV 41	Property Storage	Property Storage	Property Storage	Property Storage	Property Storage	Property Storage	Property Storage	Property Storage	Property Storage	Property Storage	Property Storage	Property Storage	Property Storage	Property Storage	
A&E 43	Pawn	Pawn	Cnt. Cars	Cnt. Cars	Cnt. Cars	Cnt. Cars	American	American	Cnt. Cars	Cnt. Cars	Cnt. Cars	Cnt. Cars	Cnt. Cars	Cnt. Cars	
HIST 44	90 Day Fiance	My 600-Lb. Life	My 600-Lb. Life (N)	900 Pound	My 600-Lb. Life	900 Pound	My 600-Lb. Life	900 Pound	My 600-Lb. Life	900 Pound	My 600-Lb. Life	900 Pound	My 600-Lb. Life	900 Pound	
DISC 47	The Devils Ride	Amish Mafia	Amish Mafia	The Fighters [G]	Amish Mafia	The Fighters [G]	Amish Mafia	The Fighters [G]	Amish Mafia	The Fighters [G]	Amish Mafia	The Fighters [G]	Amish Mafia	The Fighters [G]	
ANPL 50	Wild Russia [G]	Wild Russia [G]	Wild Russia [G]	Wild Russia [G]	Wild Russia [G]	Wild Russia [G]	Wild Russia [G]	Wild Russia [G]	Wild Russia [G]	Wild Russia [G]	Wild Russia [G]	Wild Russia [G]	Wild Russia [G]	Wild Russia [G]	
FAM 51	Pretty Little Liars	Pretty Little Liars	Twisted (N) [G]	Pretty Little Liars	The 700 Club [G]	Twisted [G]	Pretty Little Liars	The 700 Club [G]	Twisted [G]	Pretty Little Liars	The 700 Club [G]	Twisted [G]	Pretty Little Liars	The 700 Club [G]	
DISN 52	Dog	Gravity	Gravity	Jessie	Austin	Dog	Liv-Mad.	*** "Meet the Robinsons"	Phineas	Jessie	Austin				
NICK 54	Sponge.	Sam & Full H'se	Full H'se	Full H'se	Full H'se	Full H'se	Full H'se	Full H'se	Friends	Friends	(:12) Friends [G]	Friends	Chris		
AMC 57	*** "Pearl Harbor"	*** "Titanic" (1997)	Leonardo DiCaprio. A woman falls for an artist aboard the ill-fated ship.	*** "The Bodyguard" (1992)											
SVFY 59	Face Off	Face Off	Face Off (N)	Opposite Worlds (N)	Face Off	Opposite Worlds	"Mongol-Worm"								
CNN 62	E. B. OutFront	Anderson Cooper	Piers Morgan Live	Anderson Cooper	E. B. OutFront	Piers Morgan Live	Anderson Cooper								
CNBC 63	XXII Olympics	Shark Tank [G]	Shark Tank [G]	The Profit	Shark Tank [G]	Shark Tank [G]	The Profit								
MSNBC 64	Hardball Matthews	All In With Chris	Rachel Maddow	The Last Word	All In With Chris	Rachel Maddow	The Last Word								

WEDNESDAY EVENING												FEBRUARY 19, 2014			
	5:00	5:30	6:00	6:30	7:00	7:30	8:00	8:30	9:00	9:30	10:00	10:30	11:00	11:30	
PBS 22	News	PBS NewsHour (N)	News 22	Nature (N)	NOVA [G]	Super Skyscrapers	Charlie Rose (N)	World	T. Smiley						
CBS 3	CBS	News	Jeopardy	Wheel	Hawaii Five-0 [G]	Criminal Minds (N)	CSI: Crime Scene	News	Letterman	Ferguson					
ABC 7	News	ABC	News	Ent	Middle	Suburg.	Mod Fam	Super	Nashville (In Stereo)	News	Jimmy Kimmel Live	Nightline			
FOX 8	14	KFOX News at Five	Big Bang	Big Bang	American Idol	The male singers perform.	KFOX News at Nine	Mod Fam	Mod Fam	Arsenio Hall					
NBC 9	9	News (N)	News	News	XXII Winter Olympics		News (N)	Tonight Show							
CW 14	Steve Harvey [G]	Middle	Middle	Arrow [G]	Tom People	ABC 7	Insider	Commun	Commun	Rules	Rules				
WGN 15	Funny Home Videos	Rules	Rules	Rules	Rules	Rules	Rules	Parks	Parks	30 Rock	30 Rock				
ESPN 26	NBA Countdown (N)	NBA Basketball: Pacers	at Timberwolves	NBA Basketball: Rockets	at Lakers										
ESPN2 27	College Basketball	College Basketball	Washington at Oregon.	College Basketball	New Mexico at UNLV.										
USA 31	NCIS "Berlin"	NCIS "Defiance"	NCIS "Kill Screen"	NCIS [G] (DVS)	Psych [G]	Psych [G]	NCIS: Los Angeles								
TNT 32	Castle [G]	** "Cowboys & Aliens" (2011)	Daniel Craig.	(:32) ** "Terminator Salvation" (2009) [G] (DVS)	(:04) Dallas [G]										
TBS 33	Seinfeld	Fam. Guy	Big Bang	Big Bang	Big Bang	Big Bang	Men-	Big Bang	Conan (N) [G]	Men-	Conan [G]	Office			
COM 35	Colbert	Daily	Work.	South Pk	South Pk	South Pk	Work.	Broad	Daily	Colbert	At Mid	Work.	Daily	Colbert	
LIFE 39	Wife Swap [G]	Movie	"The Good Mother" (2013)	Helen Slater.	(:02) Movie										
FOOD 40	Restaurant: Im.	Restaurant	Buy This	My. Din	Restaurant: Im.	Diners	Diners	Buy This	My. Din	Restaurant: Im.					
HGTV 41	Property Brothers	Property Brothers	Buying and Selling	Hunters	Hunt Intl	Property Brothers	Buying and Selling	Hunters	Hunt Intl						
A&E 43	Duck D.	Duck D.	Duck D.	Duck D.	Duck D.	Duck D.	Wahl	Duck D.	Duck D.	Duck D.	Duck D.	Duck D.	Duck D.	Duck D.	
HIST 44	American Pickers	American Pickers	American Pickers	American Pickers	American Pickers	American Pickers	American Pickers	American Pickers	American Pickers	American Pickers	American Pickers	American Pickers	American Pickers	American Pickers	
TLC 45	Hoard-Buried	My 600-Lb. Life	Hoard-Buried	Sex Sent Me to the	Hoard-Buried	Sex Sent Me to the	My 600-Lb. Life	Hoard-Buried	Sex Sent Me to the	My 600-Lb. Life	Hoard-Buried	Sex Sent Me to the	My 600-Lb. Life	Hoard-Buried	
DISC 47	The Devils Ride	The Devils Ride	Survival Secrets	The Devils Ride	Survival Secrets	The Devils Ride	Survival Secrets	The Devils Ride	Survival Secrets	The Devils Ride	Survival Secrets	The Devils Ride	Survival Secrets	The Devils Ride	
ANPL 50	To Be Announced	To Be Announced	Treehouse	Treehouses	To Be Announced	Treehouse	Treehouses								
FAM 51	Melissa	Melissa	Melissa	Daddy	** "Billy Madison" (1995)	Adam Sandler.	The 700 Club [G]	Daddy	Daddy	Melissa	Melissa				
DISN 52	Dog	Jessie	Jessie	Jessie	Dog	Liv-Mad.	"Phineas and Ferb"	Jessie	Jessie	Good	ANT				
NICK 54	Sponge.	Sam & Full H'se	Full H'se	Full H'se	Full H'se	Full H'se	Full H'se	Friends	Friends	(:12) Friends [G]	Friends	George			
AMC 57	(:30) "Titanic" [G]	*** "The Departed" (2006)	Leonardo DiCaprio, Matt Damon. [G]	(:31) ** "The Bone Collector" (1999) [G]											
SVFY 59	Opposite Worlds (N)	Opposite Worlds (N)	Ghost Hunters	Opposite Worlds	Ghost Hunters	Opposite Worlds	"2 Headed"								
CNN 62	E. B. OutFront	Anderson Cooper	Piers Morgan Live	Anderson Cooper	E. B. OutFront	Piers Morgan Live	Anderson Cooper								
CNBC 63	XXII Olympics	The Profit	Crime Inc.	Crime Inc.	Crime Inc.	Crime Inc.	The Profit								
MSNBC 64	Hardball Matthews	All In With Chris	Rachel Maddow	The Last Word	All In With Chris	Rachel Maddow	The Last Word								

THURSDAY EVENING												FEBRUARY 20, 2014			
	5:00	5:30	6:00	6:30	7:00	7:30	8:00	8:30	9:00	9:30	10:00	10:30	11:00	11:30	
PBS 22	News	PBS NewsHour (N)	News 22	News	Fronteras	Masterpiece Classic (In Stereo)	NMSU	Charlie Rose (N)	World	T. Smiley					
CBS 3	CBS	News	Jeopardy	Wheel	Big Bang	Millers	Crazy	Two Men	(:01) Elementary	News	Letterman	Ferguson			
ABC 7	News	ABC	News	Ent	The Taste "The Finale" (In Stereo) [G]	Scandal [G]	News	Jimmy Kimmel Live	Nightline						
FOX 8	14	KFOX News at Five	Big Bang	Big Bang	American Idol [G]	Rake "Bigamist" (N)	KFOX News at Nine	Mod Fam	Mod Fam	Arsenio Hall					
NBC 9	9	News (N)	News	News	XXII Winter Olympics	Figure Skating, Freestyle Skiing. (N Same-day Tape)	News (N)	Tonight Show							
CW 14	Steve Harvey [G]	Middle	Middle	The Originals [G]	Reign "Fated"	ABC 7	Insider	Commun	Commun	Rules	Rules				
WGN 15	Funny Home Videos	Mother	Mother	Mother	Mother	Mother	Mother	Parks	Parks	30 Rock	30 Rock				
ESPN 26	College Basketball	Teams TBA. (N) (Live)	College Basketball	Teams TBA. (N) (Live)	SportsCenter (N)	SportsCenter (N)	SportsCenter (N)	SportsCenter (N)	SportsCenter (N)	SportsCenter (N)	SportsCenter (N)	SportsCenter (N)	SportsCenter (N)	SportsCenter (N)	
ESPN2 27	College Basketball	Teams TBA. (N) (Live)	College Basketball	Teams TBA. (N) (Live)	Olbermann (N) (Live)	Olbermann [G]	Basket	NASCAR							
USA 31	Law & Order: SVU	Law & Order: SVU	Law & Order: SVU	Law & Order: SVU	NCIS: Los Angeles	NCIS: Los Angeles	NCIS: Los Angeles								
TNT 32	Castle (In Stereo)	NBA Basketball: Heat	at Thunder	NBA Basketball: Rockets	at Warriors										
TBS 33	Seinfeld	Fam. Guy	Fam. Guy	Fam. Guy	Big Bang	Big Bang	King of the Nerds	Conan (N) [G]	Holmes	Conan [G]	The				
COM 35	Colbert	Daily	Futurama	Futurama	Tosh.0	Tosh.0	Sunny	Sunny	Daily	Colbert	At Mid	Tosh.0	Daily	Colbert	
LIFE 39	Under the Gunn	Under the Gunn	Under the Gunn	(:01) Movie											
FOOD 40	Chopped	Chopped	Chopped	Chopped	Chopped	Chopped	Cutthroat Kitchen	Diners	Diners	Chopped	Chopped	Cutthroat Kitchen			
HGTV 41	Hunt Intl	Hunters	Rehab	Rehab	Rehab	Rehab	Hunters	Hunt Intl	Hunters	Hunt Intl	Rehab	Rehab	Hunters	Hunt Intl	
A&E 43	Duck D.	Duck D.	Duck D.	Duck D.	Duck D.	Duck D.	Wahl	Wahl	Bad Ink	Bad Ink	Duck D.	Duck D.	Duck D.	Duck D.	
HIST 44	Pawn	Pawn	Pawn	Pawn	Pawn	Pawn	Pawn	Pawn	Pawn	Pawn	Pawn	Pawn	Pawn	Pawn	
TLC 45	Welcome to Myrtle	Honey	Honey	Honey	Honey	Honey	Welcome to Myrtle	Honey	Honey	Welcome to Myrtle	Honey	Honey	Honey	Honey	
DISC 47	Rods N' Wheels	The Fighters [G]	The Fighters (N)	Saint Hoods (N)	The Fighters [G]	Saint Hoods [G]	The Fighters [G]	Saint Hoods [G]	The Fighters [G]	Saint Hoods [G]	The Fighters [G]	Saint Hoods [G]	The Fighters [G]	Saint Hoods [G]	
ANPL 50	To Be Announced	Wild West Alaska	Wild West Alaska	Last Frontier	Wild West Alaska	Last Frontier	Wild West Alaska	Last Frontier	Wild West Alaska	Last Frontier	Wild West Alaska	Last Frontier	Wild West Alaska	Last Frontier	
FAM 51	** "Billy Madison" (1995)	Adam Sandler.	** "Happy Gilmore" (1996)	Comedy	The 700 Club [G]	Prince	Prince	Prince	Prince	Prince	Prince	Prince	Prince	Prince	
DISN 52	Dog	Liv-Mad.	Liv-Mad.	Liv-Mad.	Jessie	Austin	Dog	Liv-Mad.	** "Cars 2" (2011) (In Stereo) [G]	ANT	Dog				
NICK 54	*** "Ice Age" (2002)	[G]	Sponge.	Full H'se	Full H'se	Full H'se	Full H'se	Friends	Friends	(:12) Friends [G]	Friends	Friends			
AMC 57	"The Departed" [G]	** "Invincible" (2006)	Mark Wahlberg. [G]	(:31) ** "Snakes on a Plane" (2006)											
SVFY 59	(4:30) ** "Stargate" (1994)	Kurt Russell.	** "The Last Airbender" (2010)	Fantasy	"Dungeons & Dragons"	"Sherwood Fore"									
CNN 62	E. B. OutFront	Anderson Cooper	Piers Morgan Live	Anderson Cooper	E. B. OutFront	Piers Morgan Live	Anderson Cooper								
CNBC 63	XXII Olympics	American Greed	American Greed	American Greed	American Greed	American Greed	American Greed								
MSNBC 64	Hardball Matthews	All In With Chris	Rachel Maddow	The Last Word	All In With Chris	Rachel Maddow	The Last Word								



Mark your special life events in the Bulletin's new Moments & Memories section. Newly engaged? Married? Honoring an anniversary? Celebrate them in Moments & Memories. Is a loved one looking at a milestone birthday? Do you have a new addition to the family? Did your child make her first communion? Celebrate them in Moments & Memories. Remembering a loved one? Recognizing the anniversary of a parent's passing? Celebrate them in Moments & Memories.

With a variety of sizes and rates, the Bulletin can help everyone remember and celebrate their own special Moments & Memories in words and photos. Call 524-8061 today.

THE LAS CRUCES
Bulletin
 840 N. Telshor Blvd., Suite E, Las Cruces, NM 88011
 575.524.8061 | Fax: 575.526.4621

Did You Know?
If you place your legal ad or public notice in any New Mexico newspaper, it will appear in print AND online!

FIND YOUR

EventsCalendar

FRI. 2/14

5 to 8 p.m. Open mic, New Mexico State University Barnes & Noble, University Avenue and Jordan Road. Poetry readers and musicians alternate. Organized by David Rodriguez. Free. Call 646-4431.

7 p.m. Live music with Helen Sachs, Amaro Winery, 402 S. Melendres St. No cover. Call 527-5310.

9 p.m. to 2 a.m. Valentine's Night Spotlight Party, Hurricane Alley, 1490 Missouri Ave. \$5 cover. An LGBTQ-friendly Valentine's Day event hosted by Southern New Mexico Pride and Party Tenders Inc. Wear red for taken, yellow for unsure and green for single. Call 915-2588.

SAT. 2/15

6:30 a.m. to 4 p.m. Big Daddy's Flea Market, 5580 Bataan Memorial East. Indoor and outdoor vendors on 20 acres. A wide variety of items will be available. Call 382-9404.

8:30 a.m. to 1 p.m. Farmers & Crafts Market of Las Cruces, Main Street Downtown. Featuring a wide variety of arts and crafts, food, fresh produce and unique fine art. Free. Email fcmarket@las-cruces.org.

9 a.m. to noon, Mountain View Market Co-op Farm volunteer days, Mountain View Market Farm, 2653 Snow Road. Interested in organic farming and local food production? Want to find out more about vermiculture, composting, laying hens, season extension and crop planning in our region? Volunteer at the Mountain View Market Farm in Mesilla. Free. Call 523-0436 for directions.

10:30 a.m. Storytellers of Las Cruces, COAS Bookstores, 1101 S. Solano Drive and 317 S. Main St. This week, Sarah Addison and Sharlene Wittern will be the storytellers at the Downtown location and Sonya Weiner will be the storyteller at the Solano location. COAS will

give coupons for free books to all children who attend. Free. Call 524-8741.

11 a.m. Story Time, Las Cruces Railroad Museum, 351 N. Mesilla St. Listen to a Thomas the Tank Engine book and enjoy a Thomas video while completing a related craft activity. Free. Call 647-4480.

2 to 6 p.m. Live music with Candice Reyes Duo, Sombra Antigua Winery, 430 La Viña Road, Chamberino, N.M. No cover. Call 915-241-4349.

5 to 6 p.m. Learn to play Middle Eastern rhythms, My Place Jewell, 132-B Wyatt Drive. No drum required but must call ahead for loaner drum. Cost \$2 per lesson. Call 639-1616.

7 p.m. New Mexico State Aggie Basketball vs. Chicago State, Pan American Center, 1810 E. University Ave. Tickets \$8 to \$31. Call 646-1420.

8 p.m. to midnight, Friends of the Organ Mountains-Desert Peaks benefit concert, Rio Grande Theatre, 211 N. Main St. Featuring music from The Handsome Family, Boris McCutcheon & The Salt Licks and Wildewood. Proceeds go to support Friends of the Organ Mountains-Desert Peaks, a nonprofit organization promoting and protecting public lands in Doña Ana County for the benefit of current and future generations. Tickets \$20. Call 523-6403.

SUN. 2/16

6:30 a.m. to 4 p.m. Big Daddy's Flea Market, 5580 Bataan Memorial East. Indoor and outdoor vendors on 20 acres. A wide variety of items will be available. Call 382-9404.

10 a.m. to 3 p.m. Sunday Farmers Market, Tractor Supply Co., 1440 W. Picacho Ave. This is a true farmers market with produce and food as the primary items along with some arts and crafts. Free. Call 993-6521.

2 p.m. Bluegrass, country and folk music jam, Doña Ana Community College commons

area, 3400 S. Espina St. All players are welcome. Free. Call 405-1290.

TUE. 2/18

1 to 3:30 p.m. Beginning to Advanced Drawing and Painting, My Place Jewell, 132-B Wyatt Drive. Open to students of all skill levels. Taught by art educator Wayne Carl Huber. Special rates for high school students. Call 647-5684.

5 to 6 p.m. Belly Dance Club, My Place Jewell, 132-B Wyatt Drive. Join one of the longest-running dance groups in the area. Open to ages 11 and older. Great low-impact exercise. Cost \$2 per lesson. Call 639-1616.

6:30 to 9:30 p.m. Argentine Tango de Las Cruces, 2251 Calle de Santiago, Mesilla. Daniel Haverporth will teach a class from 6:30 to 7:15 p.m., dances from 7:15 to 9:30 p.m. Cost \$5, NMSU students free with ID. Call 620-0377.

6:30 p.m. Every Other Tuesday, Rio Grande Theatre, 211 N. Main St. Every Other Tuesday concert series presents Flat Blak. The EOT series offers a free venue for local performers to showcase their talents and promote upcoming performances at other venues. Free. Call 523-6403.

7 p.m. Ballroom, Latin and Swing dance lessons from NMSU DanceSport, Rent from Gymnasium, corner of Stewart and Williams streets. Level one dance lesson will be at 7 p.m. This week's dance will be the foxtrot. Level two dance begins at 8:15 p.m., and will be the rumba. Lessons are taught by NMSU DanceSport Company members and act as a practicum for professional development. Level one lessons are free, level two lessons are \$5. Call 646-5704.

7:30 p.m. Literary open mic, Palacio Bar, 2600 Avenida de Mesilla. Bring up to three poems or five minutes of prose to read. Sponsored by Sin Fronteras. No cover. Call 521-7311.

WED. 2/19

8:30 a.m. to 1 p.m. Farmers & Crafts Market of Las Cruces, Main Street Downtown. Featuring a wide variety of arts and crafts,

Playbill

NOW PLAYING

The Foreigner
Las Cruces Community Theatre
313 N. Main St.
Tickets \$7 to \$10
523-1200
8 p.m. Friday and Saturday
2 p.m. Sunday
Through Sunday, Feb. 16

Romance, Romance
Black Box Theatre
430 N. Main St.
Tickets \$10 to \$12
523-1200
8 p.m. Friday and Saturday
2:30 p.m. Sunday
Through Sunday, Feb. 16

OPENING SOON

Aunt Raini
NMSU Center for the Arts
1000 E. University Ave.
Tickets \$17
646-4515
7:30 p.m. Friday and Saturday
2 p.m. Sunday
Opens Friday, Feb. 21

8:30 a.m. to 1 p.m., Mountain View Market Co-op Farm Volunteer days, Mountain View Market Farm, 2653 Snow Road. Interested in organic farming and local food production? Want to find out more about vermiculture, composting, laying hens, season extension and Want to find out more about vermiculture, composting, laying hens, season extension and crop planning in our region? Volunteer at the Mountain View Market Farm in Mesilla. Free. Call 523-0436 for directions.

11 a.m. Rail Readers Book Club, Las Cruces Railroad Museum, 351 N. Mesilla St. This month's selection is "Trains and Lovers" by Alexander McCall-Smith. New members always welcome. Free. Call 647-4480.

Sudoku

Complete the grids below so that every row, column and 3x3 box contains every digit from 1 to 9 inclusively. It is a game of logic, not math, and there is only one solution per puzzle. Have fun and exercise the grey matter. Tips and computer program at www.sudoku.com

BEGINNER

	7	9	4		3	8		5
1				8		3		
						4	6	
			5	3		6		2
3	8		7		1		4	9
5		1		4	9			
	4	3						
		5		2				6
9		6	8		7	1	3	

CHALLENGER

9			1	5				3
2	7						1	6
			6					
		9		1		8		
3	1			7			4	2
		2		5		6		
				4				
6	2						7	9
8			2	3				5

EXPERT

		1		9		4		
9		6	5					
	2							
	7		8		4			2
	9		7		1		5	
3			9		6		7	
							1	
						3	5	8
		7		4		3		

LAST WEEK'S SOLUTIONS

BEGINNER

7	5	8	3	1	2	9	6	4
4	3	6	9	8	7	2	5	1
2	9	1	4	6	5	8	7	3
3	1	2	8	5	9	7	4	6
5	8	9	7	4	6	3	1	2
6	7	4	1	2	3	5	8	9
9	6	7	5	3	1	4	2	8
8	2	3	6	7	4	1	9	5
1	4	5	2	9	8	6	3	7

CHALLENGER

8	1	3	5	2	4	9	6	7
7	9	6	1	3	8	4	5	2
5	2	4	6	9	7	1	8	3
6	7	5	9	4	2	3	1	8
1	4	2	3	8	6	7	9	5
9	3	8	7	5	1	2	4	6
2	8	9	4	6	3	5	7	1
3	5	1	8	7	9	6	2	4
4	6	7	2	1	5	8	3	9

EXPERT

9	4	2	8	3	5	1	6	7
8	6	7	9	1	2	4	3	5
1	3	5	6	4	7	8	2	9
4	5	9	1	7	3	2	8	6
3	2	8	4	9	6	5	7	1
6	7	1	2	5	8	9	4	3
7	8	3	5	2	9	6	1	4
2	9	4	7	6	1	3	5	8
5	1	6	3	8	4	7	9	2

Call to Artists

FILM FESTIVAL SEEKS PROMO SHORTS

In its continuing efforts to provide opportunities to film students in the Las Cruces area, the White Sands International Film Festival (WSIFF) announces the 2014 WSIFF Student Promo Film Contest. To enter, students are asked to write and produce a 30- or 60-second promotional video for the WSIFF, including the official event logo, event dates, location and website. The deadline for contest entries is 5 p.m. Saturday, March 15. No late entries will be accepted.

"This is a fantastic opportunity for students at all levels of the filmmaking process," said WSIFF Artistic Director David Salcido. "Not only will it provide an occasion for them to showcase their work in a public setting, it will also allow them to put their learning to use at a professional level. One of the biggest complaints most film students have is not being able to use their skills in a real world setting. This contest provides the opportunity for them to do just exactly that,

while at the same time broadening the WSIFF's reach within the community."

Entries are encouraged from students in film or production programs, or students who are interested in independent film production. Winners of the contest will be selected at three levels – Middle School, High School and College – and will have their shorts regularly screened at Allen Theatres to promote the upcoming WSIFF, Sept. 3-7.

In addition, each contest winner will receive two VIP all-access passes to the event, which includes free admission to all films, workshops, parties and meet and greet events. For full details and entry forms, visit www.wsiff.com.

WSIFF, this year celebrating its 10th anniversary, brings together films from across the state of New Mexico and around the world to showcase the skills and talents of amateur and professional filmmakers alike. The festival is a five-day event running with film screenings, workshops and VIP parties.

For more information about WSIFF, visit www.wsiff.com or contact Helping Hands

Event Planning at 522-1232

FINE ARTISTS WANTED

The Mesilla Valley Fine Arts Gallery, located at 2470-A Calle de Guadalupe, across from the Fountain Theatre, has openings for fine artists to display their artwork.

For more information, call 522-2933 or stop by the gallery. Hours are 10 a.m. to 5 p.m. Monday through Sunday.

KCOS 13 SEEKS ART FOR AUCTION

The GFWC Progress Club announced a call to artists for the annual art auction sponsored by KCOS 13 in El Paso. Art donations will be selected by a special committee both for display in KCOS's viewers' guide and website. Pieces will be selected based on the level of quality and those deemed suitable for live television.

The deadline to submit art is Friday, Feb. 28. Submissions may be dropped off at KCOS

or a schedule could be arranged to pick up as necessary.

All donations are tax deductible. The live, on-air auction will take place April 3, 5 and 6. For more information, email eloya@kcostv.org or call 915-594-5345.

GROUP SHOW CONTRIBUTORS SOUGHT

Rokoko Art Gallery announced a call for artists to enter artwork in a group show titled "Spring Sprang Sprung: New Growth." The show will open April 5 and will remain on display through May 4.

Deadline for submissions is Saturday, March 29. All media will be considered. Entry fee is \$15 for adults and \$10 for youth.

Rokoko Gallery is located at 1785 Avenida de Mesilla. Gallery hours are noon to 5 p.m. Friday through Sunday.

For more information, email rokoko@rokokoart.com, visit www.rokokoart.com or call 405-8877.

ArtsBriefs

Community Arts Awards nominees sought

The Doña Ana Arts Council is seeking nominations for this year's Community Arts Awards. The arts council annually honors special individuals and organizations who are actively involved in promoting and enhancing the visual, performing and literary arts in our community through leadership, support and advocacy.

If you know someone in the community who deserves to be recognized for their support of the arts and/or creative talent, this is your opportunity to nominate them for an award. Nomination forms are available by contacting the Doña Ana Arts Council at 523-6403 or infodaac@daarts.org. The deadline to submit a nomination is Friday, Feb. 28.

Awards will be presented at the 28th annual Community Arts Awards Gala from 6 to 9 p.m. Thursday, April 24, at the Rio Grande Theatre, 211 N. Main St. Tickets are \$20 per person and are available at www.riograndetheatre.com or by calling 523-6403.

Award categories included The Papen Family Award, Debi

True Rounds Newcomer Award, Arts in Education Award, Community Arts Award, Art in Public Places Award and Excellence in Public Service to the Arts Award.

Aerosol Art Camp open

The Las Cruces Parks & Recreation Department will begin registration Tuesday, Feb. 18, for Aerosol Art Camp at Meerscheidt Recreation Center, 1600 E. Hadley Ave. The camp will be held for one week, March 24-28, for youth ages 12 to 15. Registration will be ongoing until the camp is full. Space is very limited.

Aerosol Art Camp hours are 8 a.m. to 4 p.m. Monday through Thursday and 8 a.m. to 3 p.m. Friday. Participants will learn basic graffiti art fundamentals including painting with aerosol cans, use of respirators, community involvement and graffiti art history. The camp will consist of classroom time and field trips, and participants will design and paint an aerosol art mural.

Cost for the Aerosol Art Camp is \$50 per participant. Lunch will not be provided. Participants should bring a sack lunch, snack and water bottle each day.

For more information please contact the Parks & Recreation Department at 541-2550. The TTY number is 541-2661.

NMSU DanceSport sweeps regionals

On Saturday, Feb. 1, the New Mexico State University DanceSport Company competed in the USA Dance Southwest Regional Championships in Los Angeles. Students competed in four styles of ballroom dance: American Smooth (waltz, tango, foxtrot and Viennese waltz), International Standard (waltz, quickstep, tango, foxtrot and Viennese waltz), American Rhythm (cha-cha, rumba, East Coast swing and bolero) and International Latin (cha-cha, rumba, samba and jive).

From the bronze, silver and gold levels, NMSU students swept the competition. A couple from NMSU placed first in every event in which they were entered.

The Southwest Regional Championships is intended as an opportunity for competitors to qualify for the USA Dance National Championships in Baltimore, Md., to be held in late March. The NMSU DanceSport Company is very pleased to be bringing 13 qualifying members from the team to nationals this year, which will take place June 1-2 at the Oñate High School Performing Arts Center. Tickets are \$11.

For more information, call 646-5704 or email dancesport@nmsu.edu.

**Promoting
Water-wise
Landscaping
and
Gardening**



City of Las Cruces
PEOPLE HELPING PEOPLE



**Lush
AND
Lean**

Workshops

**Please join us for 15 Free
LUSH AND LEAN WORKSHOPS
Starting February 20 - July 17**

**All workshops will be held
Thursday evenings, 6:00-8:00p.m.
at the WIA building, 340 N. Raymond.
No registration required.**

Workshops cover a wide range of landscaping and gardening topics: landscape design, irrigation system maintenance, rainwater harvesting, soils, bugs, and much more.



**Contact the Water Conservation Program
at 528-3549 or visit our Facebook page for
details. www.facebook.com/LushAndLean**



**Main Street
BISTRO
Ale House**

**Downtown is the place
for Burgers & Beer**

FEATURING NEW MEXICO WINE
AND BEERS ON TAP

139 N. Main • 575.524.5977



**La Posta
de Mesilla**
Famed for Mexican Food & Steaks Since 1939



USA TODAY

**TOP
10 GREAT
MEXICAN
RESTAURANTS
ACROSS THE USA**

Located on the Plaza in Historic Old Mesilla
Open 7 Days a Week 11 a.m. for Lunch & Dinner
575-524-3524 • www.laposta-de-mesilla.com
Now Open Early for Breakfast
6am to 11am Saturdays, Sunday & Holidays

The road to reinvention

Playwright Tom Smith's 'Aunt Raini' delves into questions of identity

By **David Salcido**
Las Cruces Bulletin

Identity. It's an issue we all struggle with; sometimes for our entire lives. Who we are and how we are perceived by others becomes a very important element in our day-to-day social interactions. It can color our world view and, in some extreme cases, can even affect future generations.

These are some of the elements at play in Tom Smith's latest incarnation of his decade-long journey into the life of infamous director, photographer and actress Leni Riefenstahl. Though only loosely based on the historic persona, his recently completed play, "Aunt Raini," hinges on the issues that made Riefenstahl such a controversial figure.

"I believe the play is about how we choose and construct our own identity and whether or not society has the right to impose on us how we should be remembered," Smith said. "I find myself, as a playwright, really gravitating toward that."

Smith, department head of New Mexico State University Theatre Arts and artistic director of the American Southwest Theatre Company, began working on "Aunt Raini" in late 2003, the year Riefenstahl died. Although he admits he's not usually a fan of documentaries, he found himself engrossed in a television program he stumbled upon one evening and was instantly taken by the subject matter: Riefenstahl. More importantly, he was taken by her story.

"I became really intrigued with the bigger idea of how we can construct our own histories and how long we should be penalized for things we've done in our past," he said. "I decided that she was such a theatrical person in real life, it made sense to try and make her a theatrical person for the stage."

So began the journey. Over the ensuing years, "Aunt Raini" went through several incarnations, including work-shopping it across the country at a reading series in Boca Raton, Fla., a production at the Black Box Theatre in Las Cruces and another run at SUNY-Fredonia in New York. Through those runs, Smith said the play underwent "massive transformations," including the

loss of one character and a stronger definition of the title role.

"I did a ton of research," he said. "Even when I wasn't working on the play, I was interested in new information that was being released on her. I think that the rewrites over the last 10 years have gone from being based on her life and heading more strongly toward it being about her life."

Still, it wasn't until the play was added to the 2013-14 season for NMSU Theatre Arts that the real work began. In fact, Smith said he feels it has been the most difficult of all his plays to write.

"I feel like when I first wrote it, I wasn't quite at an age where I understood the two protagonists opposing points of view," he said. "I was a little too close in age to the younger generation in the play and felt that the play skewed a little too much toward her. I always knew that the play needed to have two really strongly opposing points of view. Now that I'm 10 years older, I get 10 more years of wisdom and 10 more years of feeling that I can understand the other argument. I've never felt, before this production, that the play was really saying what I wanted it to say in the way I wanted to say it. I feel that I have finally gotten to that point."

The transformation of his play complete, Smith has stacked the deck to present it at its best in this production, collaborating with another local playwright, Mark Medoff, in the all-important role of director. Cast in the play are Claire Koleske as gallery owner Katherine, Aaron Hernandez as Katherine's boyfriend Joel and Josh Horton in the role of student director. All three NMSU theater majors are joined on stage by professional guest artist from Chicago Stephanie Monday.

To further enhance the experience and more fully encompass the range of themes within the play, as well as introduce Riefenstahl to the uninitiated, Smith has also collaborated with other departments on the NMSU campus with a symposium during the week leading up to the premiere of the production at the Center for the Arts.

"It's a full experience. By the time the play premieres, our audience will know almost as much about the character as I do," Smith said with a laugh. "Almost."

Performances of "Aunt Raini" run Friday, Feb. 21, through Sunday, March 9. Performance times are 7:30 p.m. Thursdays, Fridays and Saturdays and 2 p.m. Sundays. Tickets are \$10 to \$17 and available at the Center for the Arts box office between noon and 4 p.m. Monday through Friday, through Ticketmaster or by calling 646-4515. For more information, visit www.nmsutheatre.com.



Stephanie Monday is flanked by Aaron Hernandez and Claire Koleske in Tom Smith's "Aunt Raini," opening Friday, Feb. 21 at the NMSU Center for the Arts.

Photo by Michael Wise

We're Popping Across the Street

COME SEE OUR NEW LOCATION

DOZENS OF FLAVORS SAVORY AND SWEET
COME HAVE A SAMPLE

This Ain't No Ordinary POPCORN!

201 S. Solano Dr. Suite G • 575-524-7677
Wed. - Fri. 11 a.m. to 6 p.m. • Sat. 10 a.m. - 3 p.m.
www.crazymaizys.com

Eagle Security, LLC
now offers customers the **Fastest Alarm Communication** available in Southern New Mexico

Our "Umbrella Mesh" system works
2 to 4 times faster than internet
15 to 45 times faster than phone

Umbrella Mesh	Internet	Telephone	Cellular
1 - 3 seconds	4 - 6 seconds	45 seconds	45 seconds

FREE Home or Business Evaluation and Demonstration

- 3 Central station locations • Trained local technicians

Call Today! 575-382-9213

- No long term contracts
- Compatible with all major brands of alarm equipment
- No delays from phone service failure, cut lines or outages
- Daily testing to ensure alarm is always "up and running"

Eagle Security Learn more at www.eaglesecurity.biz
Your locally owned and operated alarm company

10 PIN ALLEY

YOUTH BOWLING PROGRAM SIGN UP NOW!

Learn to Bowl Leagues Start February 17
Bowl 1 day each week
Choose M-F 4:00 p.m. to 5:00 p.m.

Ages 3-18

- 8 for 8 League (\$8 for 8 weeks)
- 10 for 10 League (\$10 for 10 weeks)
- 12 for 12 League (\$12 for 12 weeks)

Receive bowling ball upon completion.

For Sign-Up Fees and Details
www.10pinalleylc.com
Marketing & Events at (575) 524-4362
1201 East Amador, Las Cruces

AtTheMovies

Everything is awesome 'The LEGO Movie' really clicks

By **Zak Hansen**
Las Cruces Bulletin

When I first caught word of an upcoming LEGO movie months ago, I was immediately, instinctually and inconsolably furious.

No franchise I cared about as a child has gone without near-complete bastardization at the hands of Hollywood. The Transformers have been subjected to three utterly atrocious, big-budget, no-soul film treatments, under the cruel visage of Michael Bay, of course. The Teenage Mutant Ninja Turtles are next on Bay's chopping block, and my hopes are not high. G.I. Joe, which I only marginally cared for, also suffered the jump to the big screen. Hell, even Battleship was turned into a movie. I'm still waiting for "Operation: The Movie."

More than any other toy, LEGOs informed my life. I was Zak, Zak, the LEGO maniac, and the tens of thousands of blocks still taking up cupboard space can attest to that. Countless hours were spent meticulously crafting, sifting endlessly for that single, perfect piece – and the inevitable destruction that followed, as much a part of the process as the building, like some sort of Buddhist sand mandala, swept away, impermanent. What was Hollywood going to do with my precious Danish construction toys?

It seems my fears were wholly unfounded. "The LEGO Movie" is without question the most fun I've had at the movies in years. It's a big, bright, gloriously giddy blast from start to finish, packed with so many sight gags, one liners and fleeting cameos it demands repeat viewings for young and old alike. Watching it now, pushing 30, I enjoyed it as much as I would have as a child, and while the laughs it draws from its older audience are stellar, those targeted much younger still hit without catering to the lowest common denominator.

Emmet (Chris Pratt) is an ordinary, average guy, inhabiting a plastic-bricked utopia where he – and all his fellow citizens of Bricksburg – live happy, fulfilling lives by following the detailed instructions provided them. "Everything is awesome," the only pop

song available in the highly organized, by-the-numbers world goes, "and everything is cool when you're part of a team."

His world is thrown into a whirl, though, when he meets Wyldstyle (Elizabeth Banks), a rough-and-tumble Minifig who, through a classic case of mistaken identity – comes to believe Emmet is "The Special," a savior figure not unlike Neo in "The Matrix."

It seems the evil President Business (Will Ferrell), no lover of the chaotic creations that arise when people don't follow the instructions, is bent on keeping things just the way they are – for eternity. To accomplish this, he's readied a super weapon called the Kragle, a way to stick in place all the pieces and people of this LEGO universe, named for a collapsible tube of Crazy Glue lacking a couple letters. Emmet, along with a motley group of do-gooders, is tasked with stopping this.

If this all sounds a bit rote, it's OK. Children's movies aren't exactly renowned for breaking ground in terms of narrative, and if the message of "The LEGO Movie" seems a bit stale – be yourself – it's saved wholesale by a rapid-fire, blink-and-you'll-miss-it barrage of sight gags, canny in-jokes, frenetic action, a host of hilarious characters and, at its core, a real, genuine sweetness.

Perhaps no other company has fared better in the world of licensing rights than LEGO, and, as such, they've assembled characters from all corners of the fiction universe. Will Arnett voices a bumbling egoist Batman. Vitruvius, the ancient prophet who decreed The Special's ascent, is brought to life by Morgan Freeman's deep baritone. No one and nothing is off limits. Channing Tatum and Jonah Hill lend their voices to an over-it, put-upon Superman and a pandering, puppy-dogging Green Lantern constantly yapping at the Man of Steel's heels. Dumbledore and Gandalf are mistaken for one another.

Hilarious characterizations aside, "The LEGO Movie" really shines in the visual department. Who knew a movie that looks as though it was fabricated entirely from plastic bricks could



THE LEGO MOVIE

Rated: **PG**

Running Time: **100 minutes**

Starring: **Chris Pratt, Elizabeth Banks (voices)**

Directors: **Phil Lord, Christopher Miller**

Film Review

"The LEGO Movie" is big, bright, beautiful and fun, as much for adults as it is for kids.

Grade
A+

look so good? In a clever decision, every aspect of the LEGO world is built with LEGOs – water, smoke, fire and steam all flow, flash and rise formed entirely from the eponymous bricks.

Perhaps best of all is the way "The LEGO Movie" so lovingly treats its sources – or its target market. When children play, they're unfettered by the constraints of a fictional narrative universe. There's no reason Batman can't join forces with a mermaid, Dumbledore, Superman, Milhouse van Houten, Abraham Lincoln, a robotic pirate, Michelangelo the Teenage Mutant Ninja Turtle and Michelangelo the Renaissance

painter for a high-flying adventure. Assault vehicles cobbled from the anachronistic pieces of a Wild West LEGO set veer over cliffs, only to be reassembled midair into Da Vinci-like flying machines before crashing down to the canyon floors. In a child's imagination, nothing is impossible, and "The LEGO Movie" holds this, more than anything, in the highest esteem.

Sweet but not saccharine, aimed at children without ever pandering, visually stunning and packed to the brim with laughs, "The LEGO Movie" is perfect for old fans and new converts alike.

Multicultural silliness 'Girl on a Bicycle' is familiar fun

Review by **Jeff Berg**
For the Las Cruces Bulletin

A well-worn tale told sort-of well takes place in the sometimes charming and fun "Girl on a Bicycle."

Greta is a flight attendant who travels almost daily between Munich and Paris. Passing the time one day, she figures out she has been dating Paolo, an Italian bus driver whom she sees on her Parisian stopovers, for longer than she has been flying that route. She is not pleased. Paolo appears to be unable to commit, while she is ready to settle down, and maybe not with him.

Paolo does have a great imagination, as he reveals to the tourists on his Paris bus sharing his own, often comical, version of the city's "history."

One day, however, with a proposal finally delivered, Paolo sees a beautiful woman on a bike during one of his tours. That's all it takes: he's immediately smitten with her. As it happens in movies like this, he sees her a couple of more times but is never able to make contact – until, of course, he makes real, physical contact and knocks her off her bike while driving his bus.

Cecile is the fair lass that has so caught his eye, and his "guilt" leads him to become her

caretaker now that she is suffering a broken leg. Two children also come into the care-taking equation, as Paolo disappears every morning, much too early, to tend to them. It is not long before Greta becomes suspicious.

At the same time, of course, Paolo becomes overwhelmed with personal doubts. Was his proposal the right thing to do? Who does he really love and who does he want to spend his life with, Greta or Cecile? Can he be a good father if he stays with the constantly helpless and sort-of ditzy Cecile?

Mild chaos ensues in the vaguely predictable story, which becomes somewhat repetitive and more predictable as the film patters along. The soundtrack is also a bit annoying and cloying at times, but if you overlook the routine and appreciate that Paolo follows some very bad advice from his friend, Derek (Paddy Considine, much better in the little-seen "Tyrannosaurus"), and finds himself

with a German fiancée, a French "wife," two Australian children who call him "Papa," and his life upside-down, you will find a sweet but conventional little romantic comedy.

Send Valentines to jeffberg@lascrucesbulletin.com. Or send something, please!





AtTheMovies

New on DVD Tuesday, Feb. 18

Afternoon Delight

Rated: R
Genre: Comedy, drama
Starring: Kathryn Hahn, Juno Temple
Director: Jill Soloway

Hellbenders

Rated: R
Genre: Comedy, horror
Starring: Clifton Collins Jr., Clancy Brown
Director: J.T. Petty

Battle of the Damned

Rated: R
Genre: Action, science fiction
Starring: Dolph Lundgren, Melanie Zanetti
Director: Christopher Hatton

Zaytoun

Not Rated
Genre: Drama
Starring: Stephen Dorff, Abdallah El Akal
Director: Eran Riklis

Top-grossing Feb. 7-6

- | | |
|---|--|
| 1 The LEGO Movie (Week No. 1)
\$69,050,279 | 6 That Awkward Moment (Week No. 2)
\$5,237,186 |
| 2 The Monuments Men (Week No. 1)
\$22,003,433 | 7 Vampire Academy (Week No. 1)
\$3,921,742 |
| 3 Ride Along (Week No. 4)
\$9,589,940 | 8 The Nut Job (Week No. 4)
\$3,753,080 |
| 4 Frozen (Week No. 12)
\$6,872,811 | 9 Jack Ryan: Shadow Recruit (Week No. 4)
\$3,531,287 |
| 5 Lone Survivor (Week No. 7)
\$5,565,860 | 10 Labor Day (Week No. 2)
\$3,184,785 |

Picking the Flicks

Movie information from www.rottentomatoes.com. Movie reel based on a 5-point scale.



The Monuments Men

Rated: PG-13
Plot Overview: A World War II platoon is tasked to rescue artistic masterpieces from the Nazis and return them to their rightful owners.
Starring: George Clooney, Matt Damon
Director: George Clooney



That Awkward Moment

Rated: R
Plot Overview: Three best friends find themselves at crossroads in each of their dating relationships.
Starring: Zac Efron, Michael B. Jordan
Director: Tom Gormican



Labor Day

Rated: PG-13
Plot Overview: A single mother and her son offer a wounded fugitive a ride as police search the town for the missing prisoner.
Starring: Kate Winslet, Josh Brolin
Director: Jason Reitman



Vampire Academy

Rated: PG-13
Plot Overview: A half-human, half-vampire named Rose Hathaway trains to be a guardian the St. Vladimir's Academy.
Starring: Zoey Deutch, Lucy Fry
Director: Mark Waters



The LEGO Movie

Rated: PG
Plot Overview: A regular LEGO figure is mistakenly thought to be the legendary MasterBuilder, and is recruited to stop an evil tyrant from gluing the universe together.
Starring: Will Arnett, Elizabeth Banks (voices)
Directors: Phil Lord, Christopher Miller



The Wolf of Wall Street

Rated: R
Plot Overview: Based on the true story of Jordan Belfort, a wealthy criminal stockbroker, and his rise and inevitable fall.
Starring: Leonardo DiCaprio, Jonah Hill
Director: Martin Scorsese



Dallas Buyers Club

Rated: R
Plot Overview: A Dallas hustler works around the system to get AIDS patients the medication they need after he himself is diagnosed.
Starring: Matthew McConaughey, Jared Leto
Director: Jean-Marc Vallée



I, Frankenstein

Rated: PG-13
Plot Overview: Frankenstein's monster is caught in a centuries-old battle between two immortal clans in an ancient city.
Starring: Aaron Eckhart, Bill Nighy
Director: Stuart Beattie



Ride Along

Rated: PG-13
Plot Overview: A loudmouth security guard goes on a 24-hour ride along with his gruff cop brother-in-law to be to prove his worth as a suitor.
Starring: Ice Cube, Kevin Hart
Director: Tim Story

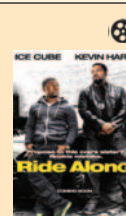

Jack Ryan: Shadow Recruit

Rated: PG-13
Plot Overview: As a young CIA analyst, Jack Ryan uncovers a Russian terrorist plot to crash the U.S. economy.
Starring: Chris Pine, Kevin Costner
Director: Kenneth Branagh



Robocop

Rated: PG-13
Plot Overview: In 2028, a cop is injured in the line of duty and becomes the prototype for a half-man, half-machine police officer.
Starring: Joel Kinnaman, Gary Oldman
Director: José Padilha



About Last Night

Rated: R
Plot Overview: Two new couples find themselves in the trials and tribulations of building a relationship.
Starring: Kevin Hart, Joy Bryant
Director: Steve Pink

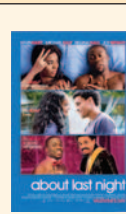

OPENS FRIDAY, FEB. 14

Endless Love

Rated: PG-13
Plot Overview: A privileged girl and a charming boy in a love affair are kept apart by their parents.
Starring: Gabriella Wilde, Alex Pettyfer
Director: Shana Feste



Winter's Tale

Rated: PG-13
Plot Overview: A burglar falls in love with a dying heiress, only to discover he can bring her back to life with his gift of reincarnation.
Starring: Colin Farrell, Jessica Brown Findlay
Director: Akiva Goldsman



OPENS FRIDAY, FEB. 14

SHOW TIMES GOOD FRI. 02/14 THRU THURS. 02/20 LIKE US ON facebook		STARTING FRI 2/21: POMPEII 3 DAYS TO KILL OPERA & BALLET IN CINEMA FROM EMERGING PICTURES	
CINEPORT 10 700 S. TELSHOR BLVD. www.allentheatresinc.com		JEWEL SUN. 2/16 12:00PM TUES. 2/18 7:00PM TICKETS \$15.00	
JACK RYAN: SHADOW RECRUIT DAILY 11:50 2:20 4:50 7:20 10:00 (PG13)		TELSHOR 12 2811 TELSHOR BLVD. PLEASE BE COURTEOUS TO YOUR FOLLOW PATRONS, TURN OFF YOUR CELL BEFORE ENTERING THE AUDITORIUM.	
VAMPIRE ACADEMY DAILY 11:30 2:00 4:30 7:00 9:25 (PG13) NO PASS OR DISCOUNT		ROBOCOP DAILY 2:00 4:40 7:20 10:00 SAT-MON 11:20 (PG13) NO PASS OR DISCOUNT	
DALLAS BUYERS CLUB DAILY 12:20 3:15 6:10 (R)		THE MONUMENTS MEN DAILY 2:05 4:45 7:25 10:00 SAT-MON 11:30 (PG13) NO PASS OR DISCOUNT	
MARTIN SCORSESE... THE WOLF OF WALL STREET DAILY 9:00 (R)		THE NUT JOB DAILY 2:20 4:50 7:20 10:00 SAT-MON 11:50 (PG13)	
ENDLESS LOVE DAILY 11:45 2:20 4:50 7:15 9:45 (PG13) NO PASS OR DISCOUNT		WINTER'S TALE DAILY 3:00 6:30 9:30 SAT-MON 12:05 (PG13) NO PASS OR DISCOUNT	
THE NUT JOB SHOWING IN 3D DAILY 11:45 2:30 7:00 \$2 UPCHARGE NO PASS OF ANY KIND		THE NUT JOB DAILY 2:15 4:30 7:00 9:10 SAT-MON 11:45 (PG)	
Labor Day DAILY 11:30 2:10 4:40 7:10 9:45 (PG13) NO PASS OR DISCOUNT		THE WOLF OF WALL STREET SHOWING IN 3D DAILY 12:00 4:50 9:30 (PG) \$2 UPCHARGE NO PASS OF ANY KIND	
THE LEGO MOVIE SHOWING IN 3D DAILY 2:25 7:10 (PG) \$2 UPCHARGE NO PASS OF ANY KIND		THE NUT JOB DAILY 2:25 4:55 7:25 9:50 SAT-MON 11:55 (PG13) NO PASS OR DISCOUNT	
THE LEGO MOVIE SHOWING IN 2D DAILY 4:50 9:30 SAT-MON 12:00 (PG)		about last night DAILY 2:05 4:35 7:05 9:40 SAT-MON 11:35 (R) NO PASS OR DISCOUNT	
WINTER'S TALE DAILY 12:15 3:15 6:15 9:15 (PG13) NO PASS OR DISCOUNT		VIDEO 4 1005 S. EL PASEO ALL SEATS ALL TIMES \$3.00	
HUMP DAY Film Club WED. 02/19 2:00 & 7:00 CINEPORT 10 ALL SEATS \$5.00 ANIMATED SHORTS		BRING THIS COUPON TO THE VIDEO 4 AND SEE THE MOVIE OF YOUR CHOICE FOR ONLY \$1.00/PERSON GOOD FOR UP TO 5 PEOPLE WED. & THURS ONLY!! VIDEO 4 1005 S. EL PASEO	



Built before the Gadsden Purchase was signed, the home at 240 W. Afton Road, just south of La Mesa, is surrounded by lush vegetation and filled with modern amenities.

A home with a history

Hacienda is secluded, inviting, for 150-plus years

By **David Salcido**
Las Cruces Bulletin

There are some places that are just places: houses that are nothing more than a collection of rooms offering shelter from storms, both real and imaginary; gardens uninspired.

Then there are those places that are something more. Homes with a history, tended with love. Gardens filled with color, sound and life. The

home of Chris and Deb Ferguson is such a place.

Tucked away off a gravel road lined with whispering pines and surrounded by pecan orchards and lush farmland, at 240 W. Afton Road, south of La Mesa, theirs is a home with a long history.

"It was registered with the county in 1903, but it's much older than that," said owner and working artist Deb Ferguson. "Our title insurance

goes back to the Gadsden Purchase.

"There's a story about this house that the original owner, Mr. Nevarez, was out working in the fields one day and found a box of gold coins buried there. He used the money to buy this property."

Built in what Ferguson referred to as "old Chihuahua style," the structure itself has 2-foot-thick adobe walls throughout, with arched doorways and cozy rooms painted

in festive colors.

Offsetting the colorful 10-foot-tall walls – festooned with equally colorful artwork by Ferguson – is the ceiling, which is composed of original cottonwood vigas supporting split juniper latillas daubed with mud.

One can feel the whisper of ages in those walls and ceilings and can't help but wonder at the stories they could tell, should they decide to.

A fantastic addition to this beautiful little hacienda is a vintage Jotul (pronounced "yodel") woodstove, casting warmth throughout the house.

"They don't make this particular model anymore," Ferguson said. "It's made in Norway. It has a firebox and two chambers that double burn the gas, so you get the maximum BTUs

out of your wood. It's made to put out a lot of heat."

Passing through the doorway into the kitchen, one finds "all the amenities for somebody who loves to cook," Ferguson said, including a plethora of cabinets that are solid Hickory Legacy brand. "There's no plywood in them."

A very unusual item is the stove, which sits not against the wall, as most do, but rather occupies space in the middle of the room, backed by a breakfast bar wrapping around the back and side. The result, Ferguson said, is a maximized counter space.

Off to the side, next to one of two pantries, is another doorway, opening into a modest bedroom, which in turn opens to a spacious walk-in closet/laundry area and an enormous handicap-accessible bathroom.

The bathroom itself is a marvel, sporting a shower built for two in one corner and, across the room, a vintage bathtub. The entire area is pulled together by dark Italian porcelain tiling; on the floors, halfway up the walls and enveloping the shower stall.

But that's not the hottest part about this room, literally or figuratively. The floors of the bathroom, the walk in closet and the sunroom behind them – accessed through a door on the south wall of the laundry area – are recent additions, with passive solar radiant heated floors.

"Water is heated by the sun on panels then pumped into a 300-gallon tank behind the bathroom and, from there, through the floors to heat this space," Ferguson said.

"All the plumbing is new. When See **Hacienda** on page C14



A full kitchen with two pantries and plenty of cabinets and counter space is offset by a free-standing stove and breakfast bar.



A vintage Jotul woodstove adds warmth to the living room and office area, while a colorful doorway leads to the back of the home.

Hacienda

Continued from page C13

we did the addition two years ago, we just went ahead and re-plumbed the kitchen.”

There are many wonders to be found within the complex that makes up the Ferguson’s property, too. Off to the east side of the house is a large, free-standing structure that is an amalgamation of old and new. The original adobe walls, dating back a century or more, are crumbling, but these days, they are no more than a façade to lend charm to the structure.

Built around and behind those walls is a 42-by-38-foot structural pole barn with a dirt floor. Serving as a garage and workshop, it has high pitched ceilings and a second story apartment that Ferguson has repurposed as an artist studio.

From the studio, a set of double doors opens out to a balcony, facing west and looking down over the property and the farmland beyond.

Dominating it all, on the north side of the house, visible through the screened in porch and the small office area off the living room, is an enormous, ancient Arizona ash.

“I’ve been told it’s one of the oldest trees in the valley,” Ferguson said. “It’s older than the house. We call it ‘abuela.”

Abuela is just one of many guardians on the half-acre of land, with pecan, corkscrew willow, Texas lilac, Afghan pines and a variety of fruit trees offering shade to a lush garden lined with flower beds, blossoming bushes, grape vines and, behind the barn, a full vegetable patch.



Bright colors and artwork adorn the 2-foot-thick adobe walls and archways of the living room.

The overall impression is one of sustainability, comfort and seclusion – a shelter from the storms of life, but so much more: a sanctuary for those who appreciate the steady march of history, with all the amenities.



A full vegetable garden and fruit bearing trees sit behind the barn, overlooking pecan orchards.



An original adobe façade wraps around the modern pole barn, which has an upstairs studio and balcony.

Details

Featured home

240 W. Afton Road

Square footage

1,400

Acres

.52

Bedrooms

One

Bathrooms

One

Price

\$169,000

Special features

Historic adobe hacienda with solar radiant floors, low-E windows, antique wood stove, new plumbing in bathroom and kitchen, screened-in porch, sunroom, large pole barn with second-story studio, organic gardens, fruit, pecan and shade trees.

Contact

Chris Ferguson at 650-8795



Home Sales Scoreboard

LAS CRUCES AREA

	This Week	Last Week	Same Week Last Year
Closed Sales New Homes	N/A	3	5
Closed Sales Existing Homes	21	22	28
Pending Home Sales (All)	231	237	230

	This Week	Last Week	Same Week Last Year
Median Price New	N/A	\$129,900	\$138,000
Median Price Existing	\$167,000	\$161,000	\$131,500

	This Week	Last Week	Same Week Last Year
Average Days on Market (All)	112	175	97

	This Week	Last Week	Same Week Last Year
Total Homes on Market (All)	1,103	1,106	1,133
Real Estate Agents	374	374	375

Homes include detached single-family homes, townhomes and condominiums

Source: Las Cruces Multiple Listing Service (MLS)* for the period 02/03/2014 to 02/09/2014
 *MLS is wholly owned by the Las Cruces Association of Realtors
 ** Unknown per LCAR

Know what's below. Call before you dig.

Will you be working in the yard this weekend? Building a deck, putting up a fence, planting trees, shrubs, or a garden? BEFORE YOU DO ANY DIGGING CALL 811 FIRST. Utility Lines such as gas, water, electric, or telecommunications can be as shallow as 12 inches under the ground. Call at least 2 days in advance so we can come out and locate the lines for you. You and your family's safety is our main concern. So make the call 811, it's fast, it's FREE, and it's the law

ZIA NATURAL GAS COMPANY
 New Mexico's Natural Choice

575-526-4427 • 1-800-453-5546
 3700 W. Picacho Ave • Las Cruces
 www.ziagas.com

It's for the birds

Professional and amateur birdwatchers gear up for the Great Backyard Bird Count

By **David Salcido**
Las Cruces Bulletin

The word is out: On Friday, Feb. 14 through Monday, Feb. 17, more than 300,000 citizen scientists around the world will take part in the 17th annual Great Backyard Bird Count, and for the sixth straight year, Las Cruces is joining in the global effort.

Sponsored locally by Wild Birds Unlimited, the project is a joint effort of the Cornell Lab of Ornithology, Bird Studies Canada and the National Audubon Society. The invitation is going out to individuals, families, schools and organizations to conduct counts at bird feeders in backyards, local parks or other locations throughout the valley.

To participate, birders should watch birds for at least 15 minutes at the location of their choice. They then estimate the number of birds they see for each species they can identify.

The information is then reported online through www.birdcount.org, where participants select their location on a map, answer a few questions, enter their tallies and submit their data to share with others around the world. Scientists take it from there, using the data to analyze bird populations, migration patterns, habitat needs and identifying birds at risk of becoming endangered.

"You don't even have to know the names of every bird in your backyard," said Kristi Lane, owner of Wild Birds Unlimited. "You just count the birds you know. If you only know pigeons, count pigeons, but it's also a good way to learn what birds you do have. A lot of people are surprised by just how many birds they have in their backyards."

For those who really get into this sort of thing, the website allows birders to enter their zip codes in order to get a list of possible



Carduelis tristis, better known as the American goldfinch, is a common sight in certain parts of the Mesilla Valley.

birds that can be found in their area. Other interesting information can also be found there: reports from other birders all over the world, including participating cities and towns in New Mexico; statistics from past years; and patterns that have emerged based on the information.

"It only takes a minute to set up an account and it's absolutely free," Lane said. "It doesn't matter if you're a beginner or a professional. You only have to do it once, so that, if you want to count next year, you'll still have your account."

Even better, it's an activity that parents can involve the kids in.

"It's a great activity to do with the entire family, because it's held over the weekend when kids are out of school," Lane said. "It's a great way to get them involved in nature and

Mesquite Historic Preservation Society Garden of the Month



The Mesquite Historic Preservation Society has awarded the February Garden of the Month honor to Jamie and Sam Damon at 635 E. Griggs Ave. Jamie Damon loves to garden because she finds gardening meditative, nurturing and calming.

it's so easy. You can do it outdoors, or indoors, if it's a cold day, by looking out your window."

To help attract birds to backyard feeders, Wild Birds Unlimited, located at 2001 E. Lohman Ave., Suite 130, will have a sale on birdseed throughout the Great Backyard Bird Count weekend. It's an activity that Lane said she hopes will foster curiosity in the wildlife of the area, but also raise awareness of the needs faced by our feathered friends.

"It's always a good idea to feed the birds in the winter, especially with the drought we've been having," Lane said. "Even though we got some rain toward the end of fall, it wasn't enough for the plants to grow and go to seed, so it's really helping the birds out this winter to feed them."

For more information on the Great Backyard Bird Count, visit the BirdSource website at www.birdcount.org or call 523-5489.

**DISCOVER...RUGS, JEWELRY,
CLOTHING, POTTERY, AND MORE!**

DEB SOB SINCE 1984

ON THE PLAZA IN OLD MESILLA

Quillin Fiber Arts
Yarn, Fiber & Spinning Wheels

207 Avenida de Mesilla
Ste. A • 575-635-9136
www.quillinfiberarts.com
Tuesday - Saturday 10 a.m. - 4 p.m.

We Are Passionate Patient Caregivers

NAMED TOP 10% OF ALL INPATIENT REHAB FACILITIES IN THE UNITED STATES
UOSMB® DATABASE
7TH CONSECUTIVE YEAR

Two Unique Hospitals
Two Distinct Specialties
One Convenient Location

ADVANCED CARE HOSPITAL
OF SOUTHERN NEW MEXICO
575-521-6600

REHABILITATION HOSPITAL
OF SOUTHERN NEW MEXICO
575-521-6400

4441 East Lohman Ave. • Las Cruces, NM 88011

Digs!

[digz] origin: American Slang. n. residence, lodging, home, apartment, office or workplace. As in: They just moved into their new digs.

Your Weekly Real Estate Update by **HouseHunt**

GREAT MOUNTAIN VIEWS



5317 Eagle Pass Road \$375,000

- Split Floor Plan
- Viewing Deck
- 4 BR+Office
- No HOA Fees
- 3.5 BA
- \$2000 toward closing cost w/ acceptable offer
- 2765 sq.ft.
- L#1201000
- 1.06 Acres
- Privacy rock wall
- 2 Kiva Fireplaces

RENEE AXTELL 575-621-6881
 renea@steinborn.com
 Steinborn & Associates Real Estate • 575-522-3698

NEW LISTING



975 Poplar \$122,900

This home is only 2 years old. All modern inside, new refrigerator, stove and dishwasher will be installed. 3 bedroom 2 bath. Open floor plan with vaulted ceilings in living room. Tile in living room and bathrooms. Home sits on big lot with a covered patio. Nice size utility room. Convenient location. Call Summer for more info or a showing.

SUMMER WOODS 575-650-0930
 srae01@yahoo.com • www.martiwells.com
 Accent Real Estate • 575-526-4999

NEW LISTING



2956 Majestic Terrace Dr. \$139,000

- 2BR/2BA
- Study/office/den
- 2 Car Garage
- "End Unit" Townhouse
- Large Living Room
- Ref A/C
- Formal Dining Space
- New Roof Installed 2/14

DUGAN HELLYER 575-649-5235
 duganfgh@zianet.com
 Accent Real Estate • 575-526-4999



4521 Mesa Rico Drive \$799,000

- Blt. 2008
- 4,200 sq. ft.
- 4 BR/4Ba
- Gourmet Kitchen
- Extraordinaire
- Upgrades GALORE
- Ceiling Details
- 4-car garage + RV garage
- Garages have central vac
- 3,000 sq. ft. heated workshop
- Add'l. 2.89 acres available

JODY HOOPER, QB 575-650-9244
 Assist-2-Sell Buyers & Sellers Realty • 575-521-7355

PRICE REDUCED



1583 PAISANO \$1,500,000

Exquisite Estate on five acres of lush valley pasture with views of the Organ Mts. Apartment within home is fully appointed; four bay garage and RV, plus detached five bay and RV. EBID rights. Rock walled yard and garden. Pool/Cabana, Florida room, formal living and dining rooms, family room, an enormous chef's kitchen. Horses allowed. Private road and gate to this 6,545 sqft. beauty.

WANDA ARNOLD 575-571-0830
 EXIT Realty Horizons • 575-532-5678

NEW LISTING

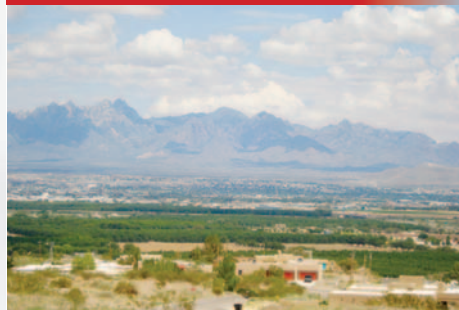

0000 Red Wolf Lane \$58,000

Build your dream home on this stunning 1.09 acre hilltop lot with 180 degree views of the Organ Mountains. Well is already in and utilities are to the property line. All paved roads lead to this amazing lot.

SHARON HARTFORD 575-639-0222
 RE/MAX Classic Realty • 575-524-8788

PRICED TO MOVE



107 SECLUDED LANE \$359,000

- 3 BR, 2.5 BA, Office, 2 Car Garage
- 2.11 AC
- 4 Stall Covered Horse Barn
- Riding Paddock or Arena

MELISSA Y. GORHAM, EI QUALIFYING BROKER 575-640-7520
 Revolution Realty LLC • 575-652-3152

FOR SALE



1006 GALVAN DR. \$95,000

- 2 BR, 2 BA Townhome
- Alameda Area

MELISSA Y. GORHAM, EI QUALIFYING BROKER
JAMIE PATTON, ASSOCIATE BROKER
 Revolution Realty • 575-652-3152



1960 TAPESTRY LOT \$88,000

- Mesilla Park Mosaic gated community
- Views of Organ Mountains
- Close to Mesilla Plaza
- Five minutes from New Mexico State University
- Septic required, private system. Utilities available.

WANDA ARNOLD 575-571-0830
 EXIT Realty Horizons • 575-532-5678



Did you know we also do:

- Home Refreshing, Restoration & Remodeling
- Solar Reflective Elastomeric Roof Coating
- Professional Painting Services
- Exterior Plaster & Stucco Repair
- Cabinet & Countertop Installation
- Tile Repairs, Replacement & Cleaning
- Door & Window Repairs & Replacement
- Wheelchair and Walker Accommodation

www.quinonesdesignbuild.com
info@quinoneshomes.com
 575.524.4646



4799 Camino Dos Vidas \$155,000

- 3 Bedroom
- 18 Acre
- 2 Bathroom
- Hot Tub Hook-up, Covered Patio
- 1734 Sqft

ELIAS "ELI" ELIZALDEZ 575-915-2999
 Eli@ExitHorizons.com
 EXIT Realty Horizons • 575-532-5678



8690 Snow Rd \$250,000

- 3 Bedroom
- 3 Acres
- 1.75 Bathroom
- Horse Allowed, EBID, Pipe Fence
- 1696 Sqft

ELIAS "ELI" ELIZALDEZ 575-915-2999
 Eli@ExitHorizons.com
 EXIT Realty Horizons • 575-532-5678

BrainGames



Word Salsa

Circle these English words and their Spanish equivalents that appear in the grid horizontally, vertically, diagonally and backward. Encierre estas palabras en inglés y sus equivalentes en español que aparecen al revés, horizontal, vertical y diagonalmente.

HIDE-AND-SEEK

ENGLISH

BOUNDARIES
GAME
PLACE
RULES
QUIETLY
TO DISCOVER
TO FIND
TO LAUGH
TO HAVE FUN
TO HIDE
TO INTERACT
TO SEEK

SPANISH

LÍMITES
JUEGO
LUGAR
REGLAS
CALLADAMENTE
DESCUBRIR
ENCONTRAR
REÍR
DIVERTIRSE
ESCONDER
INTERACTUAR
BUSCAR

REVOCSIDOTMGIO
ANUFEVAHECALPT
UINTERACTMNOIO
TOFINDIVERTIRSE
CEQEÍTCARETNIO
ADUTKSTOHAVEFUN
RIÍLTGRARTNOCNE
EHYSEIRADNUOBKM
TOLAUGHBOUNDUEA
NTTRSRRIRBUCESED
ISEAJUEGOJGJCSA
EÍIGMLÍMITESAOL
RTUUÍESCONDERTL
ULQLLSALGERMÍLA
QYREVOCBOUNRESC

©2011 Tony Tallarico. Distributed by Tribune Media Services, Inc. 02/15

Crossword Puzzles

Diagramless, 21 x 21

Like a regular crossword but with an added challenge. Sleuths must also create the diagram and figure out where the numbers and black squares go.

- ACROSS**
- 1 "Medium" like perception
 - 4 Travel helper
 - 7 Board or living?
 - 9 Nothing to write home about
 - 10 Goes with doom
 - 12 Military uniform color
 - 13 Arcade area, often
 - 15 Crowd noise
 - 16 Relaxed: ___ back
 - 18 Worrier
 - 22 Major invasion time
 - 24 Big Bird has a big one
 - 25 Wedding agreement
 - 26 Vitality
 - 28 Lived
 - 29 Passionate
 - 30 Electrician's repeat
 - 32 Secret plan
 - 33 Thin
 - 34 Cool
 - 35 Will Ferrell character
 - 38 Joke
 - 39 Romaine lettuce
 - 40 A gazelle
 - 41 Middle of the alphabet letters
 - 42 Needle
 - 43 Supreme being
 - 44 Soak
 - 45 Some
 - 46 Understand
 - 48 Underage drinker
 - 50 Wheat husk
 - 51 Invent
 - 54 Cat cry
 - 55 Flagellate
 - 56 Night light?
 - 57 Animal foot
 - 58 Origin
 - 59 Sea motion
 - 61 Armed helicopter
 - 63 Over the rim shot
 - 65 Electric sea creature
 - 66 ___ Ready
 - 68 Sleeping problem
 - 71 Dough raiser
 - 74 Boat parking lot
 - 75 Right to sell if debtor defaults
 - 76 Chest for coins at a mint
 - 77 Mosquito protection
- DOWN**
- 1 Energy measurement
 - 2 Spanish sun
 - 3 A deck
 - 4 Kiwi kin
 - 5 Inquire
 - 6 Luau fare
 - 8 Labor
 - 9 Scram!
 - 11 Ancient drink made from honey and alcohol and water
 - 12 Crazy person
 - 14 Contract clause
 - 15 Highland hillside
 - 17 Legendary Nascar driver, first name
 - 18 Titanic's nemesis
 - 19 Displaced turf
 - 20 Prepare for publication
 - 21 "Maggie May" singer, Stewart
 - 23 Swerves off course
 - 24 Crooked
 - 27 Neighing softly
 - 28 High winds, little rain
 - 29 Imp follower
 - 31 Apparel
 - 32 Troublesome
 - 34 Scandinavian goddess of fate
 - 35 Provoke
 - 36 Window-shop
 - 37 Craze
 - 39 "The Good Shepherd" group
 - 46 Adult
 - 47 Sensitive
 - 48 Debatable
 - 49 Violent commotion
 - 50 Boyfriend
 - 51 Horse hoof sound
 - 52 Cancel
 - 53 Give
 - 54 Auto efficiency measurement
 - 55 Prevent
 - 58 "Cheers" actress, Perlman
 - 60 A deadly sin
 - 62 Permeate
 - 64 Boat part
 - 67 "___ Man" Dustin Hoffman character
 - 68 Programming language
 - 69 Type of wood
 - 70 Disapprove
 - 72 Poker play
 - 73 Demolition compound

CHICAGO TO CANTON

- ACROSS**
- 1 With 127A, Bear in Canton since 1993
 - 7 Handle capably
 - 12 Droop
 - 16 Ernie of the PGA
 - 19 Take for granted
 - 20 Nine: pref.
 - 21 Type of navigation system
 - 23 Make additional cuts
 - 24 Bear in Canton since 1963
 - 26 Host of a '70s variety series
 - 28 Brand name on cakes
 - 29 Listening device
 - 32 Inside: pref.
 - 33 Of bristles
 - 35 Hermits
 - 36 Quickly!
 - 38 Long, thin fish
 - 40 Chicken caller
 - 42 Vesicle
 - 43 Called (archaic)
 - 45 Extinct bird of New Zealand
 - 47 Any individual
 - 50 ___ salts
 - 52 C&W fan's channel
 - 54 Soup scoop
 - 55 When it's light out
 - 58 "The Thieving Magpie" composer
 - 60 Pink color
 - 62 Wedge-shaped piece
 - 63 Non-network station
 - 64 Diarist Nin
 - 65 Wailed
 - 67 End of a buck?
 - 68 ___-Magnon
 - 69 Charles II's lover Nell
 - 70 Bear in Canton since 1963
 - 72 Related (to)
 - 73 Go, in Glasgow
 - 74 Pops
 - 75 Intervene
 - 76 Kind of cigar or sandwich
 - 77 Goof
 - 78 Lilly or Wallach
 - 79 Main Street structure
 - 80 Small sphere
 - 82 Deg. with teeth
 - 83 Taiwan Strait Islands
 - 85 RPM part
 - 86 Israeli seaport
 - 87 Gambling
 - 89 Grad. deg.
 - 91 Russian drinks
 - 94 Slangy negative
 - 97 Robert and Alan
 - 99 Yen
 - 101 Continental cash
 - 102 Sports venues
 - 105 Flags
 - 107 Jedi teacher
 - 109 Half of B.S.
 - 110 Mid-ocean
 - 112 Work by Horace
 - 115 Bear in Canton since 1998
 - 117 Whole lot
 - 121 Partly
 - 122 Roofing material
 - 123 Cosmopolitan
 - 124 Confirmed
 - 125 Blue-green color
 - 126 Mighty mount
 - 127 See 1A
- DOWN**
- 1 Simple card game
 - 2 Peer Gynt's mother
 - 3 D-Day craft
 - 4 Greensward
 - 5 French writer Zola
 - 6 "Bronco Buster" sculptor
 - 7 Destructive caterpillar
 - 8 Calvary inscription
 - 9 Tautomer compounds
 - 10 Filmed, slangily
 - 11 Badlands states
 - 12 Take first place
 - 13 Claire and Balin
 - 14 Authorized by law
 - 15 Cornwall town
 - 16 Anthony of "Hawaiian Eye"
 - 17 NBA team
 - 18 Crafty to the max
 - 22 Hypnotic state
 - 25 Streaking
 - 27 School org.
 - 29 Hound sound
 - 30 Trojans of sports
 - 31 Bear in Canton since 1977
 - 34 "Champagne Tony" of golf
 - 37 Stomach enzyme
 - 39 Mia Hamm's game
 - 41 Bear in Canton since 1963
 - 44 Greek letters
 - 46 In the company of
 - 48 Medleys
 - 49 Moses's mount
 - 51 Bear in Canton since 1988
 - 53 Christmas star's place
 - 55 Bear in Canton since 1979
 - 56 Of an entrance court
 - 57 Actress de Carlo
 - 58 Tattered
 - 59 Ahead
 - 61 Sticks
 - 66 Dawn goddess
 - 67 Mr. Baba
 - 70 Festive events
 - 71 Quick impression
 - 72 Daybreak song
 - 74 Actress Moore
 - 76 Neighbor of N.Mex.
 - 79 Daytime timepiece
 - 81 Was extravagant
 - 84 Riverbed deposit
 - 87 French city in Bretagne
 - 88 Attics
 - 90 Tearless
 - 92 Circle segment
 - 93 ___-disant (so-called)
 - 94 Judd and Campbell
 - 95 Sempervivum
 - 96 Sneak a look
 - 98 Part of a sonnet
 - 100 Acquired
 - 103 Selling point
 - 104 Cast net
 - 106 Let live
 - 108 Legend automaker
 - 111 Latin handle
 - 113 Caen's river
 - 114 "Dear" columnist
 - 116 Solidify
 - 118 Love-handles content
 - 119 One in Toledo
 - 120 Sportscaster Berman
 - 122 Golfer's gadget
 - 123 Pioneering TV co.

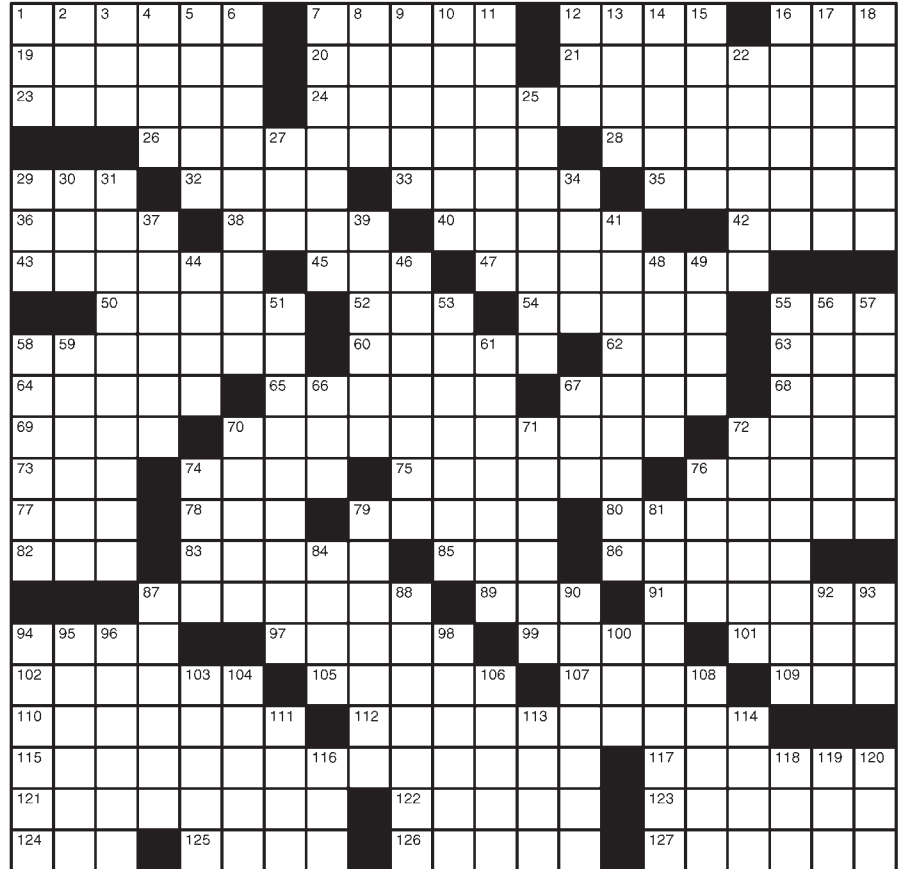

LAST WEEK'S SOLUTIONS

Word Salsa



Diagramless

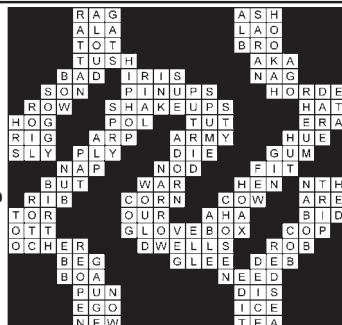

Broken Hearts

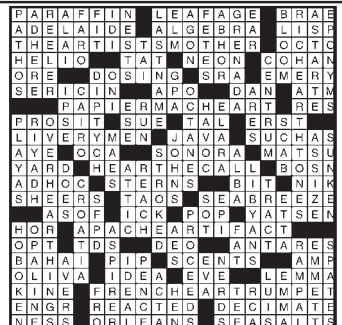

CRYPTOGRAM

L V J L Y W Y D M M G L B N
X S Z M V A N L J B N G L F B : Z
I L F X N G T A D W N N M I Z X S
M D G N T L X Z N F V N L F B Z
I L F X X S N G F D I !

LAST WEEK'S SOLUTION:

Drilling for a bit of oil is a bit boring. Drilling for gas is a gas.

Worship Services

Anglican



ST. MARY'S ANGLICAN
The Historical Stone Church with Traditional Values

Sunday - 9 a.m. Holy Communion
10:15 a.m. Adult/Child Bible Studies
Tuesday - 10 a.m. Bible Study
Rev. James Patterson, Rector
Rev. James Reeves, Vicar
7975 Doña Ana Rd., Las Cruces
on the left at the curve
523-2740 or 525-0062

Baha'i Faith

The Baha'i Information & Reading Center
All faiths welcome

Interspiritual Devotional
Sundays 10:30 to 11 a.m.
Adult Spiritual Discussion
11 a.m. to Noon
World Religions Intro Class
Tuesdays, 6:30 p.m.
*"All the prophets of God
proclaim the same Faith"*

525 E. Lohman
575.522.0467

Baptist



SUNDAY
Bible Study 9 & 10:45 am
Morning Worship 9 & 10:45 am
University of Life 6 pm

WEDNESDAY
Intercessory Prayer 5:45 pm
Encounter: Corporate Prayer and Worship 6:30 pm

CHILD CARE AVAILABLE

106 South Miranda
Downtown Las Cruces
524-3691
www.fbclasruces.com

Catholic-Ecumenical

Holy Family Ecumenical Catholic Church
A Catholic Community Where All Are Welcome



Service Times
Sat. 5:30 pm
Sun. 10:30 am
Morning Prayer
Tue.-Fri. 9 am
Healing Mass
Wed. 12:15 pm

Clergy: Frs. Jim Lehman & Louie Amezaga
575-644-5025
702 Parker Road • Las Cruces, NM 88005
www.ecumenical-catholic-communion.org

Catholic - Roman



THE ROMAN CATHOLIC
DIOCESE OF LAS CRUCES

VIEW ALL LISTINGS OF
CATHOLIC CHURCHES
ON OUR WEBSITE

WWW.DIOCESEOFLASCRUCES.ORG

Christian

First Church of Christ, Scientist

Sunday:
Service & Sunday School
10 a.m.
Wednesday:
Testimonies 7 p.m.

All are WELCOME!

325 West Mountain Ave.
Las Cruces, NM
575-523-5063

The NEW One Way Life Center
Ministers Ralph & Norma Molina

Engl. Worship Sun. 11 a.m.
Bible Study Wed. 7 p.m.

916 Chaparro
Las Cruces
575-233-2413
Full Gospel • Christ Centered
Everyone Welcome

Church of Christ

Panlener St. Church of Christ

1325 Panlener
Las Cruces
522-8660

(½ mile N. of University Ave. on corner of Solano & Panlener Sts.)

Times of Worship:
Sun. 9:45 a.m. Bible Study
10:45 a.m./4:00 p.m. Worship
Wed. 7:00 p.m. Bible Study



Disciples of Christ

First Christian Church
(Disciples of Christ)

An open community,
now also affiliated with
the United Church of Christ

1809 El Paseo
524-3245

Sunday Worship 10:15 a.m.
Sunday School 9:00 a.m.
Nursery Provided

Episcopal

ST. ANDREW'S EPISCOPAL CHURCH
"Digging deep wells so others may drink."



Rector: The Rev. Canon Scott A. Ruthven

Weekday Services
Tuesday - 9:30 AM - Morning Prayer
Thursday - Noon - Holy Eucharist

Sunday Services
8:30 AM - Rite 1
10:30 AM - Rite 2

518 N. Alameda Blvd.
526-6333
www.SaintAndrewsLC.org

St. James' Episcopal Church

Biblically Orthodox
Traditional Anglican Worship
Sunday: 8 a.m. & 10:30 a.m.
Wednesday: 10 a.m.

Sunday School - 10:15 a.m.
Nursery - 10:30 a.m.
Fellowship after each Service
Bible Study Groups - Weekly

www.saintjameslc.com

102 St. James Ave. • 526-2389
1 Blk. off University @ S. Main

Jewish

TEMPLE BETH-EL OF LAS CRUCES

OURS IS A DIVERSE AND GROWING
JEWISH COMMUNITY

FRIDAY SERVICES VARY, PLEASE CHECK
OUR WEBSITE FOR THIS WEEK'S TIME

SHABBAT MORNING SERVICES
AT 10:15 AM

WWW.TBELC.ORG
3980 SONOMA SPRINGS AVE.
575-524-3380

RABBI LAWRENCE P. KAROL
MEMBER OF UNION FOR REFORM JUDAISM

Lutheran

TRINITY LUTHERAN CHURCH - ELCA

2900 Elks Drive, LC
575.523.4232

Rev. Jerry L. Reynolds, Pastor
Sun. Worship 9:00 am
Sun. School 10:15 am
www.trinitylutheranlc.org

Everyone is welcome!

Messianic

ETZ CHAYIM TREE OF LIFE MESSIANIC CONGREGATION
134 S. Main St.
Enter from Parking lot #10 - Off Water St.

SATURDAY
1:00 P.M. - Shabbat Service
4:00 P.M. - Open Bible Study

866-874-7250 (toll free)
treelife@etz-chayim.org * www.etz-chayim.org

We are a Body of Believers doing
Our best to follow our Jewish Messiah
Yeshua (Jesus).
Everyone is welcome!

Methodist

El Calvario United Methodist Church

Wed.: Bible Study 7 p.m.

Sunday:
Sunday School 10 a.m.
Bilingual Worship 11 a.m.

Where everyone is welcome.
Donde todos son bienvenidos.

elcalvarioumc@hotmail.com

Rev. William Del Valle, Pastor



300 N. Campo • 524-1230

"Changing the world,
one person at a time."
"Cambiando el mundo
una persona a la vez."

Morning Star
United Methodist Church
Where mercy triumphs over judgement.

521-3770
2941 Morning Star Dr. at Roadrunner Pkwy

Blended Worship - 8:15 a.m.
Contemporary Worship - 9:45 a.m.
Traditional Worship - 11:15 a.m.

Please call for information about our
Ministries, Sunday Schools and Small Groups
or visit our web site: www.morningstarumc.org

Rev. Travis Bennett

ST. PAUL'S UNITED METHODIST CHURCH
Transforming the World from the Heart of Las Cruces

225 W. Griggs Ave.
Downtown on the corner of
Alameda & Griggs • 526-6689 for information

Rev. Eduardo Rivera, Senior Pastor

Traditional Worship	8:15 a.m.
Unplugged Contemporary Worship	9:30 a.m.
Traditional Worship	10:45 a.m.

www.lascrucesmethodistchurch.com

UNIVERSITY UNITED METHODIST CHURCH

Pastor: Randall W. Partin
Sunday Worship Services:
Traditional: 8:30 a.m.
Informal: 11:00 a.m.
Classes for All: 9:45 a.m.

2000 S. Locust
(575) 522-8220
www.umclasruces.org

Bright Beginnings
Childcare & Preschool 522-3261

New Thought

Center for Spiritual Living™
In the Heart of Las Cruces

A Science of Mind Center

Service on Sunday
10:30-11:30 am

Guest Speaker:
Reverend RJ Crabbe

575 North Main St.
Las Cruces, NM 88001
www.csllasruces.org
575-523-4847

WELLSPRING CHURCH

An Inclusive New Thought Community

140 Taylor Rd - 524-2375
Sunday Celebration 11:00 AM
Men's and Women's
Discussion Groups 9:30 AM
Rev. Sam Fitchey - 647-2560
wellspringnow.com
wellspringnow.blogspot.com

facebook

Non Denominational

Southern New Mexico Church of God

Sabbath Services
Interactive Bible Study
Saturdays 1 p.m.
1701 E. Missouri

Hear us Sunday mornings
8 a.m. on 1450 AM KOBE

See us Sunday mornings
10:30 a.m. on Comcast
Cable Channel 98

We observe all of
God's Holy Days and
accept Jesus Christ
as our savior.

650-7359

Confidential private counseling
also available.

THE LAS CRUCES Bulletin

welcomes submissions of local church events and activities.

Uplifting relations



Las Cruces Bulletin photos by Todd Dickson

A choir from Bethel Second Baptist Church performs at the 28th annual Race Relations Services Sunday, Feb. 9, at Hill Baptist Church. The event also included members from Emmanuel Spanish Baptist and Primera Iglesia Bautista churches.

Church Listings

UPCOMING EVENTS

FREE CHURCH WEDDINGS

Unity of Las Cruces, 125 Wyatt Drive, will once again offer free church weddings on Friday, Feb. 14.

A marriage license is required and couples have a choice of a man or woman to officiate the ceremony.

For more information, call 523-5592 or visit www.unityoflascruces.org.

VALENTINE'S DAY DINNER AT CALVARY CHAPEL

Calvary Chapel Three Crosses, 4301 Bataan Memorial West, will host a Valentine's Day dinner at 6 p.m. Friday, Feb. 14. The dinner will cost \$20 per person and reservations must be made in advance, as space is limited.

For more information, call 505-358-4046, email church.cc3c@gmail.com or stop by the church from 10 a.m. through 3 p.m. weekdays.

FIRST BAPTIST CHURCH PRESENTS CONCERT

First Baptist Church of Las Cruces, 106 S. Miranda St., will present the Watoto Children's Choir production "Beautiful Africa: A New Generation" at 6:30 p.m. Thursday, Feb. 20.

Watoto choirs act as ambassadors to raise awareness about the plight of the orphaned and vulnerable children of Africa, through vibrant, original music, dance routines and life-transforming stories. Admission is free.

For more information, call 524-3691.

SOUP SUPPER AND OPEN HOUSE

St. Anthony of the Desert Orthodox Church, 518 N. Alameda Blvd., invites the community to an open house introduction to Orthodoxy, along with a simple soup supper, from 6 to 7:30 p.m. Friday, Feb. 28.

Friends who have been reading Father Gabriel's columns for years in the Las Cruces Bulletin and listen to his podcasts on Ancient Faith Radio are invited. Those who don't know anything about the Orthodox Church are also invited. Register in advance by calling 524-2296.

ST. LUKE'S ANNOUNCES COWBOY CHURCH

St. Luke's Episcopal Church,

7050 McNutt Road, will hold Cowboy Church at 3:30 p.m. Saturdays, March 1, April 5 and May 3. Riders are invited to ride in for the service, or bring their horses in horse trailers.

"Cowboy Church is an idea that people just love," said Father Daniel Cave. "So, we are bringing it back. Come and wear your favorite cowboy hat or boots. We welcome everyone."

Refreshments will be served. For more information, call 874-3972.

NEW CLASSES OFFERED AT UNITY CHURCH

Unity of Las Cruces, 125 Wyatt Drive, will offer classes on prayer and meditation Saturdays, Feb. 15 and 22. Also offered will be classes on basic Unity teachings based on "How I Used Truth," by H. Emile Cady, 6 to 7:30 p.m. Mondays; a book study class, with discussions on books of interest to the group, from 10 to 12 p.m., Tuesdays; and meditation classes from 7 to 7:45 p.m. Wednesdays.

There is no charge for these classes or activities, though a love offering will be gratefully accepted. For more information, visit www.unityoflascruces.org.

ONGOING

UUMC BIBLE STUDY CLASS

University United Methodist Church, 2000 S. Locust St., invites the public to a new Bible study titled, "Using Science to Reveal God," led by Gerard DeLong, running through April 1. Class times available are 6 p.m. Tuesdays and 10 a.m. Thursdays.

This class will give each attendee an awareness of the uniqueness of the universe and our place within it and how great God really is.

For more information, call 522-8220, or email office@uumclaslascruces.org.

SATURDAY VESPERS AT ST. ANTHONY

St. Anthony of the Desert Orthodox Mission, located at the Kendrick Chapel at 518 N. Alameda Blvd., invites visitors and inquirers to Vespers at 5 p.m. Saturdays.

This evening service of prayer and praise is a good introduction to the Biblical foundation and spirituality of Eastern Orthodox Christianity and includes a sermon, occasionally with discussion afterward.

For more information, visit <http://stanthonylc.org>.

MODERN BUDDHISM CLASSES OFFERED

The Unitarian Universalist Church, 2000 S. Solano Drive, offers modern Buddhism meditation classes, sponsored by the Kadampa Meditation Center, in the R.S. Great Room from 10 to 11:30 a.m. the first and third Saturday of each month. For more information, call 496-4271.

SILENT MEDITATION AT PEACE LUTHERAN CHURCH

Peace Lutheran Church, 1701 E. Missouri Ave., offers a 20-minute period of silent meditation after a brief reading at 8 a.m. Saturday mornings. A "sacred word" is selected and is returned to during times of distraction. All faiths are welcome.

For more information, call 647-5684 or 522-7119.

PEACE LUTHERAN PRAYER GROUPS

Peace Lutheran Church, 1701 E. Missouri Ave., offers two weekly prayer groups. Centering Prayer meets at 8 a.m. Saturdays for 20 to 30 minutes and offers a chance for silent prayer and personal reflection with God. Women Gather for Prayer meets from 4 to 5 p.m. Mondays.

For more information or for location, call the church office at 522-7119.

MEN'S CATHOLIC FELLOWSHIP BREAKFAST

Catholic men are invited to attend a men's Catholic fellowship breakfast from 8 to 10 a.m. the second Saturday of the month at the San Albino Parish Hall on the Mesilla Plaza. The monthly gathering is an opportunity for men to fellowship with other Catholic men and renew themselves spiritually.

The fellowship is sponsored by the Cathedral of Immaculate Heart of Mary in collaboration with other Mesilla Valley Catholic parishes. The cost of the breakfast is \$5. For more information, call 524-8563.

SATURDAY EVENING SERVICE AT MISSION LUTHERAN

Mission Lutheran Church, 2752 Roadrunner Parkway, invites the community to its 6 p.m. worship service on Saturdays. The church also offers an English service at 9 a.m. and Spanish service at 10:30 a.m. Sundays.

For more information, call 522-0465.



WORD OF FIRE CHRISTIAN CENTER

Where miracles happen and everyone is welcome in love

760 E. Chestnut
(near N. Solano)

360-840-3755 or 575-652-4845

Sunday - 11 a.m. Prayer
Sunday - 11:30 a.m. Service
Thursday - 6 p.m. Bible Study
Friday - 6-8 p.m. Prayer Service



Pastors Lee, Flora & Cauasia Rush

Pentecostal

River of Life

SCHEDULE OF SERVICES
SUNDAY SCHOOL AT 10AM
SUNDAY MORNING WORSHIP SERVICE AT 11AM
WEDNESDAY BIBLE STUDY AT 7PM

1880 N. SOLANO
LAS CRUCES, NM 88001
575-405-4269

www.riveroflifeupc.org

Presbyterian

FIRST PRESBYTERIAN CHURCH

Sunday School 9 a.m.
Sunday Worship 10:30 a.m.

Iglesia del Pueblo
Spanish Services
Sunday 9:30 a.m.

200 E. Boutz Road, Las Cruces
www.firstpreslc.com
(575) 526-5559

Unity

unity
of Las Cruces

"A positive path for spiritual living"

Sunday Celebration.....10:30 am
Children's Activity10:30 am

"Practical Christianity in action"

Rev. Terry Lund
125 Wyatt Drive
575-523-5592
www.UnityofLasCruces.org

Interested in being on our worship services page? Call 524-8061 for details.

First Presbyterian Church
200 E. Boutz
Las Cruces, NM 88005

FAITH & FELLOWSHIP
A Praise and Worship Community

Come as You Are!
Saturdays @ 5 p.m.
Fellowship Potluck and Communion Service Every First Saturday of the Month

Nursery Available (575) 526-5559
We're not fancy - just family!

Healthy Happenings



T'AI CHI CHIH AT MOUNTAINVIEW

T'ai Chi Chih sessions taught by Rose J. Alvarez-Diosdado are from 9 to 10 a.m. Mondays and Tuesdays, from 5:30 to 6:30 p.m. Mondays and from 10:15 to 11:15 a.m. Tuesdays at MountainView Medical Plaza, 4351 E. Lohman Ave., Suite 404. Classes are free to Senior Circle and Healthy Women members, or \$2 for nonmembers.

Free classes are also available to Senior Circle and Healthy Women members from 11 a.m. to noon Wednesdays at Encantada Park, 1000 Coyote Trail.

For more information, contact 312-8320 or rositaad4@gmail.com.

TOPS MEETING CHAPTER 381

Take Off Pounds Sensibly Chapter 381 is open to new members of all ages at its Thursday morning meetings, which start with a private weigh-in from 10 to 10:30 a.m. Weigh-ins are followed by group discussions of weight loss, dietary help and nutrition. The group meets at Trails West Senior Community Clubhouse, 1450 Avenida de Mesilla, in the main room.

For more information, call 523-6240.

ART OF RECOVERY SUPPORT GROUP

Art of Recovery, a support group for adults in recovery

from mental illness, meets from 2:30 to 4:30 p.m. Mondays and Wednesdays at The Bridge, 2511 Chaparral St.

The group matches those in need of support with volunteers to help build bonds, share experiences and create arts and crafts to sell in a supportive environment.

For more information, contact Kathy or David at 522-6404 or bridge@nmsu.edu.

TOPS MEETING CHAPTER 219

Take Off Pounds Sensibly Chapter 219 meets from 9:30 to 11 a.m. Thursdays. This support group assists members in achieving and maintaining healthy weight-loss goals.

For location information, call Doris Fields at 524-7461.

ALCOHOLICS ANONYMOUS

If you drink, that's your business. If you want to stop drinking and can't, that's ours. For more information, including a schedule of meetings, call 527-1803.

OVEREATERS ANONYMOUS

OA is a fellowship of individuals who, through shared experience, strength and hope, are recovering from a compulsive relationship to food. This is a 12-step program of recovery based on the 12 steps of Alcoholics Anonymous. There are no fees or dues, and signing in is not required.

OA meets at 7 p.m. Mondays at the Unity Church of Las Cruces, 125 Wyatt Drive, and at noon Wednesdays at the library of St. James Episcopal Church, 1102 St. James

For more information, call Joe at 571-7864, or Wayne at 647-5684.

BRAIN INJURY GROUP MEETS EACH FRIDAY

The Brain Injury Group meets from 10 a.m. to 12:30 p.m. each Friday at the Mesilla Valley Public Housing Authority, 926 S. San Pedro St. Each meeting features games, movies, artwork, music, books, puzzles, coffee and conversation.

For more information, call Dolores Garcia at 805-1301.

CO-DEPENDENTS ANONYMOUS

Adult Children of Alcoholics/Co-Dependents Anonymous meets at 10:30 a.m. Saturdays at the Arid Club, 334 W. Griggs Ave. The one-hour meetings are intended to help those raised in alcoholic or dysfunctional family situations deal with their issues and move on to a healthier, happier life through a 12-step program.

For more information, call 647-5684.

FYI HOSTS NEEDLE EXCHANGE

The Families & Youth Inc. Needle Exchange Program, located at 1190 Foster Road,

seeks to reduce HIV and Hepatitis C by decreasing the circulation of unclean syringes and helps drug users overcome addiction by providing free information on available drug-treatment services.

The office is open from 9 a.m. to 3 p.m. Monday through Friday. The service is confidential and no appointments are needed.

For more information, call Belle at 522-4004.

ALZHEIMER'S ASSOCIATION

The Alzheimer's Association New Mexico Chapter has the following support group meetings each month:

- **11:30 a.m. each Thursday at Sunset Grill,** 1274 Golf Club Road. For more information, call Jan at 522-7133 or Michael at 382-5200.
 - **6 p.m. the second Tuesday of each month at Arbors of Del Rey,** 3731 Del Rey Blvd. Respite care available during meeting. For more information, call Tony or Michael at 382-5200.
 - **6 p.m. the third Thursday of each month at the Village at Northrise,** 2884 N. Roadrunner Parkway, in the Desert Willow Building. For more information, call Bonnie at 556-6117.
- The Alzheimer's Association New Mexico Chapter has offices at 1121 Mall Drive, Suite C.

For more information on Alzheimer's disease and the

Alzheimer's Association, call the organization's 24-hour hotline at 800-272-3900.

GUIDED, SIMPLE HATHA YOGA

Guided, simple Hatha Yoga classes are held at 9:30 a.m. Tuesdays at Peace Lutheran Church, 1701 Missouri Ave. Classes are taught by Blissful Beth, a certified instructor. The class is gentle and non-competitive. Donations are accepted. Attendees are asked to bring a mat or blanket.

For more information, call 522-0011 or 640-7614.

YOGA CLASSES

Karen Nichols is offering 90-minute yoga classes for adults and teens at 6:15 p.m. Mondays and Thursdays at My Place Jewel, 132-B Wyatt Drive. Donations in excess of space rental benefit Jardín de los Niños. Participants should bring a yoga mat and any props they may need. Classes are suitable for all levels of experience.

For more information, call Nichols at 882-4943 or email karen_f_n@yahoo.com.

YOGA CLASSES AT UU METHODIST

Olivia Solomon is offering yoga classes for all levels from 9 to 10 a.m. Tuesdays and from 8:45 to 9:45 a.m. Thursdays at the University United Methodist Church, 2000 S. Locust St.

For more information, call Solomon at 522-5350 or email wildyoga@yahoo.com.

HATHA YOGA AT PEACE LUTHERAN

Hatha Yoga classes for beginners are held at 5:30 p.m. Mondays and noon Fridays at Peace Lutheran Church, 1701 Missouri Ave. Classes are taught by Shoshana, a certified instructor. The class is gentle and non-competitive. Donations are accepted. Attendees are asked to bring a mat or blanket.

For more information, call 522-7119.

DANCERCIZE CLASSES

Dancercize classes take place from 9:30 to 10:30 a.m. Mondays, Wednesdays and Fridays at Peace Lutheran Church, 1701 Missouri Ave. Cost is \$2 to \$5. Bring a mat and water.

For more information, call Sherri at 640-2903.

BELLY DANCE YOGA

Suhaila offers a new yoga experience geared to stretching and toning muscles. Suitable for all levels of experience from 5 to 6 p.m. Fridays at My Place Jewell, 132-B Wyatt Drive. Cost is \$5.

For more information, email mail4jewell@yahoo.com or call 621-2746.

STROKE SURVIVORS SUPPORT GROUP

Stroke survivors and caregivers share their experiences at stroke survivors support group meetings at 1 p.m. on the first Thursday of the month at Munson Senior Center, 975 S. Mesquite St. Everyone is welcome.

For more information, call Larry at 522-2625.

GRIEF SUPPORT GROUP MEETS

The Southern New Mexico Bereaved Parents Support Group meets at 2:30 p.m. the first Tuesday of each month, at Mesilla Valley Hospice, 410 Foster Road, in the Grief Center. Parents, grandparents and siblings are invited.

For more information, call Anna Cook at 527-1193.

CANCER CARE SUPPORT GROUP

A Cancer Care support group meets from 6:30 to 8 p.m. the second Tuesday of each month at University United Methodist Church, 2000 S. Locust St. Cancer survivors, those currently being treated and anyone in the community whose life has been touched by cancer are invited to attend.

For more information, call Betty Harris at 524-3994, or University United Methodist

ENTRY DOOR DECORATIVE DOORGLASS SPECIALS



3/4 Doorlight
3/4 Sidelights
Segment Head Transom
\$1,499.00

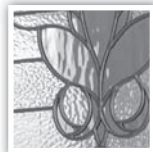

FLEUR-DE-LIS
©2006 Michael Graves Design Group
Satin Nickel Coming
Clear Bevels
Pale Blue Soft Wave Glass
Clear English Muffle Glass



Half Doorlight
\$499.00



PRECIOUS ELEGANCE
©2006 GGL
Brass Coming
Glue Chip Glass | Clear Bevels



2355 Nevada Ave.
575-524-3568
www.rawson-inc.com



Hours:
Mon. - Fri.:
7 a.m. - 5:30 p.m.
Sat.: 8 a.m. - 3 p.m.



In celebration of our 9th year in business, we would like to give YOU a birthday present. Please take **\$9 off all services** through the end of March 2014. (Not valid with any other offers)

Please call to schedule your next appointment

575-525-BEES (2337)
busybees05@yahoo.com www.bzbees.net

Windows • Yard Work • Cleaning • Organizing • Much More!
"We do honey do's your honey won't do!"

Ideas to love

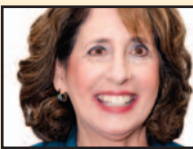

Rorie Measure
The Reading Solution

Today is a good time for snuggling with your little one to read a favorite book together.

According to research done by Medical University of Vienna, this will promote your love hormone. Hugs have been found to ease fear and anxiety, lower blood pressure and boost memory. That's an idea worth embracing.

This column recognizes achievements in promoting a culture of literacy for our own community. Please share your efforts with me for future columns. Today, we salute a nonprofit child care provider and a medical office for their efforts to promote literacy.

The City of Las Cruces Department of Recreation's after school and summer out of school programs feature life skills in their approach to child care. Located in seven sites around the city, the program, directed by Marcel Nicolitz, serves 269 children in kindergarten through fifth grade. Reading, tutoring, physical activity and nutrition are special features of the curriculum.

Current sites for the city after school program include Monte Vista, Highland, Hermosa, Valley View, Alameda and Fairacres elementary schools and Frank O'Brien Papen Community Center. Registration is required and there is a monthly fee.

The Tri-Unity Conference is Friday, Feb. 28, at New Mexico State University in Corbett Center. The topic is "Teaching reading and beyond: addressing the needs of children with autism spectrum disorders." National speaker Sylvia Diehl will address issues supporting the development of literacy skills. For more information, contact Felicia Olivas at 526 6682 or folivas@aitkids.com

Branigan Library is now a designated "Family Place" library. "Family Place" is a national program that promotes good health, early learning, parental involvement and supportive communities to encourage growth and development in early childhood.

At 10 a.m. each Monday in the library, there will be opportunity for parents to play with their child, make friends and talk one-on-one with specialists in early literacy; speech, hearing and language development; child development; nutrition; and music, play and health. There will be different play stations around the room: gross motor skills, creative play, blocks, transportation and an art project.

Rorie Measure serves on the Board of Directors of the Childrens Reading Foundation of Dona Ana County as director of Public Awareness. She can be reached at roriecrf@gmail.com.

Fall research sent to NMSU

Motion technology used to indicate those at risk

By **Rachel Christiansen**
Las Cruces Bulletin

Science continues to push the boundaries of technology, and the two combined present unique opportunities to study the intricate functions of the human body.

One department of New Mexico State University has sought to do just that, partnering with businesses that have the technology to collect data on a scale like never before.

The Fall Risk Assessment Lab, a mobile unit conducted by certified National Institute of Health investigators, has traveled seven states, sending information gathered back to the NMSU Department of Human Performance, Dance and Recreation.

"(The department) stands to become one of the leading research centers for fall risk, assessment and prevention," said Ken Hoeksema, senior vice president of business development of Life Support Medical, the funding agency of the lab.

It looks like something from the set of a sci-fi movie, with Infrared cameras set up monitoring all angles of an area to reflect sensors on the body. All it takes is four steps across a pressure-pad walkway that contains more than 11,000 sensors.

As someone walks across the sensor pad, their footsteps and walking pattern are monitored on flat screen televisions, and an enormous amount of data is collected.

"From the video that's taken by those markers, they can create a skeletal, animated version of the person walking," said Toby Cohantz, director of the mobile fall risk assessment lab. "From that, they can extrapolate information about their gait."

Risk ratios such as gait velocity, cadence, stride length, swing time and double support phase can be seen immediately on the screen – but that's only a small percent of the information gleaned.

Cohantz said more than 250 data points are recorded and sent back to the mother database at the NMSU research lab.

The goal is to scientifically validate a person's risk for falling, thus spreading the education about the topic and establishing standard preventive and responsive measures.

"If you don't have that large database, sometimes it's hard to understand the meaningfulness of the information you have," said Dr. Bob Wood, professor and academic head of the NMSU Department of Human Performance, Dance, and Recreation.

Wood said nearly four years ago he and colleagues within the department began to look at more sensitive ways to assess very specific aspects of a person's walk and what those indicators mean in the long run. The possibilities for the future of these recordings extend beyond someone's risk for a fall.

"Stanford is very interested in what we're doing," Cohantz said. "When it comes to the ability to predict certain kinds of illnesses, like multiple sclerosis and Parkinson's



Las Cruces Bulletin photo by Rachel Christiansen
Maureen Gant walks across the pressure pad walkway of the mobile fall risk assessment lab Monday, Feb. 10, at Tresco Inc. The mobile lab has toured the U.S., collecting data for New Mexico State University to become one of the premiere research facilities in fall risk assessment.

“From the video that’s taken by those markers, they can create a skeletal, animated version of the person walking.”

TOBY COHANTZ,
director, mobile fall risk assessment lab

disease, the theory is that if you can see through someone's gait early on that they're a candidate for one of these diseases, then you can get them into early treatment."

The first mobile lab will make its last stop March 3, when it pulls in to the Muhammad Ali Parkinson's center at the Barrow Neurological Institute in Phoenix, as Life Support Medical is donating the lab to collect further information. The data will continue to be sent to NMSU.

"The ultimate goal is not to just analyze it, but to also to come up with therapies, products, services and ways to extend the overall quality of life," said Hoeksema, adding that the second mobile lab from Life Support will soon make its debut.

The mobile lab made a stop in Las Cruces Monday and Tuesday, Feb. 10 through 11, at Tresco Inc., where it was slated to assess more than 40 individuals.

During the Las Cruces stop, the mobile team began integrating the use of Google Glass into their evaluations, to monitor head movement and add to the research – the first time the new software has been used in an academic setting.

"We're trying to get the info out to the public and out to the seniors so they can begin to take prescriptive or preventive measures," Cohantz said.

Athletes head to the starting line

Olympians stay active and healthy year-round

By **Beth Sitzler**
Las Cruces Bulletin

The weather might still be cold, but spring is just around the corner, and with it will come the 36th annual Doña Ana County Senior Games.

Starting each year in February and continuing through the end of April, the 2014 county games, held by the Doña Ana County Senior Olympic office, will kick off with a registration party from 10 a.m. to noon Saturday, Feb. 15, at Trails West Senior Community Club House, 1450 Avenida de Mesilla. During this event, the 2013 Dee Harris and J. Mack Adams award winners will be announced.

"The philosophy behind the Senior Olympics is to provide adults age 50 and older the opportunity to participate in sports in order to lead healthy lives and socially interact with people," said Mike Simone of the Doña Ana County Senior Olympic office.

Athletes have the opportunity to compete in 24 events, each divided into age groups. Medals are awarded to the top three winners in each age category at the local level. Those athletes are then eligible to compete at the annual Summer State Games, held between June and August at different locations around New Mexico.

"The structure of the Senior Olympics is you start at the county level and proceed to the state level," Simone said. "Every odd-numbered year, the top state winners have the option to proceed to the National Senior Olympics."

"I expect an increase in local participation this year, because people want to go participate at the national level."

While more athletes might come out for the qualifying year – the National Senior Olympics will take place July 3-16, 2015, in St. Paul, Minn. – the purpose of the Senior Games is to keep adults active throughout the year.

"When I talk to people about the Senior Olympics, they have this mistaken notion that

athletes train and 'I'm not an Olympian,'" Simone said.

"When you talk in terms of the Senior Games, it's an opportunity to try your hand at something you haven't done before. You have the opportunity to put yourself in an age category with other peers and see how you do against them. It's a tremendous opportunity to meet people."

Simone said he knows firsthand how the Senior Games can help create lasting friendships.

"I came back to Las Cruces Senior Games in 2012, and when I went through that first registration process, there were people there who I had met when I participated in the games from 2002-07," he said. "It's not too often you find

the opportunity to be noncompetitive or competitive in a nice way and make friends."

With so many sports, competitions and activities to choose from, there is something for every interest. Some of the more popular events, Simone said, include air gun, bowling, horseshoes, shuffleboard, swimming, table tennis and tennis.

Just as important to the Senior Games as a competitive spirit are volunteers.

"We can't do it without them," he said. "Every event has and needs volunteers. There is no glory in it for them. If you want to assist with a competition, there is a lot of work to do. Volunteers are people I really admire."

No matter how well someone plays or how many prizes they win, the Doña Ana County Senior Olympics office would like to remind everyone, "You don't stop playing because you grow old, you grow old because you stop playing."

2014 DOÑA ANA COUNTY SENIOR GAMES SCHEDULE

Date & time	Event	Location
10 a.m. to 1 p.m. Saturday, Feb 15	Kickoff event	Trails West Clubhouse
10 a.m. Tuesday, Feb. 18	Eight-ball pool (women)	Q-time
10 a.m. Thursday, Feb. 20	Eight-ball pool (men)	Q-time
9 a.m. Tuesday, March 12	Huachas	Frank O'Brien Papen Centerr



Ronald Schroeder hits the lanes with his team, the Lane Rangers, for the 2013 Doña Ana County Senior Games team bowling competition. Schroeder, who has been bowling almost 50 years, has been participating in the games for about 15 years.

RINGING IN YOUR EARS?
experience relief

The new Audibel A2 Tinnitus device is designed to deliver the relief you need from the ringing in your ears.

AUDIBEL **A2** Tinnitus



Call Us Now for your **FREE** Hearing Evaluation

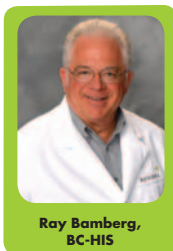

HEAR ON EARTH
920 N. Telshor • Las Cruces, NM 88011
Mon.- Fri. 9am-5pm
(575) 526-EARS (3277) • 800-950-8816
www.hearonearthnm.com

FINANCING AVAILABLE • MEDICARE • MEDICAID
ALL INSURANCE ACCEPTED

2013
AUDIBEL
American. Hearing. Excellence.

\$29 In-Home Computer Troubleshoot

Honest, Fair Services & Prices

Repairs • Custom Computer Builds • Upgrades • Network Solutions

Custom Computer Solutions

Keith Vick
Owner/Technician
575-202-0717



"Call a Tech, not a Geek."

Health Briefs

Good Samaritan garage sale set for Feb. 22

One of the largest and oldest annual garage sales in the community will be held from 8 a.m. to 1 p.m. Saturday, Feb. 22, at Good Samaritan Society-Las Cruces Village, 3011 Buena Vida Circle.

Items donated by more than 200 residents, families and employees include furniture, appliances, collectibles, glassware, artwork, computer and stereo equipment, televisions, kitchen and household items and more. The public is invited.

Proceeds from the sale will benefit Las Cruces Village's Well-being Fund, which provides equipment and programs that enhance the quality of life for residents at the village.

For more information, call 522-1362.

One billion rise for justice Feb. 14

One in three women on the planet will be raped or beaten in her lifetime. That equals 1 billion women. In 2013, 1 billion women and men shook the Earth through dance to end violence against women and girls. This year, women and men everywhere are being called upon to harness their power and imagination to rise for justice. One billion women will release their stories, dance and speak out at places where they need justice, where they need an end to violence against women and girls. Join together from 4 to 6 p.m. Friday, Feb. 14, at St. Genevieve's Monument Site on North Main Street.

Attendees are invited to wear a white or red T-shirt for the event. For more information, call 647-2744.

Cancer awareness and education dinner event scheduled

The American Cancer Society Relay for Life of Doña Ana County will host a cancer awareness and education dinner event from 6 to 9 p.m. Saturday, March 1, at the Sunset Grill, 1274 Golf Club Road.

There will be an ACS-funded researcher present as well as survivor and caregiver speakers. The programs and services that are offered to the community will also be highlighted. Tickets are \$25 each. If you are interested in selling tickets as part of your team fundraiser or for more information, contact Alfred Gutierrez at alfredgrtz@gmail.com or David Rodriguez at bloodytbone@gmail.com.

Acupuncture specials for Valentine's Day

Crossroads Community Supported Acupuncture announced specials for Valentine's Day through Friday, Feb. 14. Friends, family and loved ones are invited to celebrate by getting acupuncture together. For appointments, call 313-6569 or visit www.crossroadsacupuncture.com. CCSA is located at 130 S. Main St.

Udall, Heller introduce bill to improve care to rural veterans

U.S. Sens. Tom Udall and Dean Heller introduced a bill to address some of the biggest barriers to health care for veterans in rural communities.

More than 6 million veterans, including a third of all Iraq

and Afghanistan veterans, live in rural communities. As many as half of those veterans may be going without care from the Department of Veterans Affairs (VA).

Rural veterans often struggle to access quality care because it isn't available locally. For some, traveling to and from an appointment can take all day. Veterans who can't drive must rely on neighbors or volunteers to get to appointments, and many simply go without adequate care.

Udall and Heller's Rural Veterans Improvement Act takes a four-pronged approach to improve and help veterans access care by: enhancing mental health care options by allowing the VA to work with non-VA mental health providers in rural communities; building on the VA's transportation program to ensure more veterans living in rural areas have a way to get to doctors appointments; creating programs and incentives to attract and retain doctors and nurses to rural VA health care facilities; and requiring the VA to conduct a full assessment of its community-based outpatient clinics to determine what improvements are needed and prioritize those projects.

NMSU scholarship helps train care coordinators

Under the Affordable Care Act, social workers and care coordinators are an important component, and the New Mexico State University College of Health and Social Services is helping to fill the need.

The McCowen Behavioral Health Leadership Scholarship received a gift from Blue Cross Blue Shield of New Mexico that will help prepare social work graduate students to work under the new regulations.

"We are delighted to receive this gift that will enhance social work educational opportunities for students for many years to come," said Tina Hancock, School of Social Work director.

"We deeply appreciate Blue Cross Blue Shield's commitment to social work education and applaud their willingness to put resources into social work work force development that is much needed in our state with the Affordable Care Act and the resulting expanded Medicaid program throughout New Mexico."

Students eligible for this scholarship need to have a minimum 3.0 GPA as a graduate student in the School of Social Work with a preference given to individuals with an interest in behavioral health, and it will be awarded for the first time in fall 2014.

A graduate of the college and current board member, Margaret Ruth McCowen, former CEO of Mesilla Valley

Hospital, started the scholarship to benefit future professionals in the behavioral health field.

The scholarship deadline is March 3. To apply for the scholarship, visit www.scholarships.nmsu.edu.

DOH reminds New Mexicans to get important oral care

The New Mexico Department of Health is raising awareness about tooth decay.

"Tooth decay in children is a chronic condition that can be prevented," said Department of Health Cabinet Secretary Retta Ward, MPH. "Brushing twice a day, drinking plenty of water and eating healthy foods such as fruits and vegetables can help prevent tooth decay."

The Department of Health's Office of Oral Health contracts with dental providers throughout the state to provide preventive dental treatment services to low-income and uninsured New Mexicans. The services include dental sealants, fluoride varnish and treating dental diseases. The Office of Oral Health provided prevention and treatment services to 7,390 New Mexico children during the 2012-13 school year.

Hispanics, American Indians and African-Americans have more oral health disease than Anglos. That's due to a lack of good oral hygiene, dental insurance and dentists, especially in rural areas, the Office of Oral Health stated.

The Office of Oral Health recommends the following tips:

- Brush your teeth two times a day
- Brush your tongue
- Floss once a day
- Eat healthy foods
- Avoid soda and candy
- Drink plenty of water
- Chew sugarless gum
- Visit your dentist twice a year

The Department of Health, City of Santa Fe, Presbyterian Medical Services, Santa Fe Public School District, Santa Fe Public school nurses, Villa Teresa Catholic Clinic, Con Alma Foundation and many partners are working on outreach projects for the month of February. Some of the projects include dental sealant clinics, fluoride varnish clinics and children's dental clinics.

Gov. Susana Martinez has proclaimed February as Children's Oral Health Month in New Mexico.

Visit www.nmhealth.org/PHD/OOH for more information about the Department of Health's Office of Oral Health.

MESILLA VALLEY HOSPITAL

Senior Services

Mesilla Valley Hospital's Guided Care Unit provides care for seniors who are experiencing emotional and/or behavioral difficulties. Signs a senior you know may need help:

• Depression	• Anxiety
• Thoughts of Suicide	• Delusions
• Drug & Alcohol Abuse	• Isolation or Withdrawal

800.877.3500 | 575.382.3500

Free assessments for children, adolescents & adults, 24 hours a day, seven days a week.
3751 Del Rey Blvd. • Las Cruces, NM • mesillavalleyhospital.com

Why turn to an SRES[®]?

A Senior Real Estate Specialist[®] (SRES[®]) has unique training and experience in helping buyers and sellers with their next move.

I am your local consultant and facilitator connecting a team of specialists and professionals focused on the 50+ Southern New Mexico community.

Congratulations to all of our senior athletes in the Senior Games!

I'm your SRES[®]
Jennie Meehan
 Associate Broker
 AHWD, GRI
Call 575-993-8872

- Member of Las Cruces Association of Realtors
- Native of Las Cruces
- 35 years of banking experience
- 12 years retirement housing
- Se habla Español

Each Office Independently Owned and Operated
 2805 Doral Ct.
 575-524-8788

A run for the red at the 2014 Cupid's Chase 5K

Photos by Orlando Santana



Runners begin the 2014 Cupid's Chase 5K run in Mesilla Plaza Saturday, Feb. 8. The race was hosted by Community Options Inc., in 24 race locations in the U.S.



Alison and Mete Baykal finish the race hand in hand. In 2013, Cupid's Chase hosted more than 5,000 people nationwide.



Joseph Cabrales was the men's open winner and had the fastest time of 17 minutes and 4 seconds.



Joseph Estrada had the best time in the male 12 and younger category.



Susan Brown is cheered on by Amanda Brown to finish the race.



VARICOSE VEINS ARE OUR SPECIALTY

COMPREHENSIVE VARICOSE VEINS
LASER CLINIC

Are You Experiencing:

- varicose veins
- spider veins
- pain
- cramping
- aching
- burning
- heaviness
- ulcers

There Is A Solution...

The **Comprehensive Varicose Veins Laser Clinic** offers a simple & quick procedure to eliminate varicose veins. The procedure takes approximately 20-25 minutes. You walk in & walk out - **no hospital fees**. Contact us today and receive a **FREE** ultrasound/consultation.

575-521-4920 comprehensivevaricoseveins.com

3850 Foothills Road, Ste 6 • Las Cruces, NM 88011 • fax: 575-521-4921

Heritage
Home Healthcare

522-2323

Centennial Care Provider
Private Care Provider