

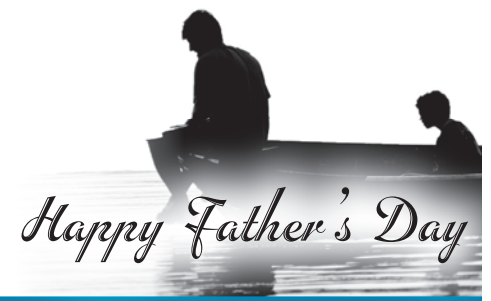

Gardeners get their green thumbs on
Homes & Southwest Living E6-7

THE LAS CRUCES Bulletin



\$1.00 • © 2012 FIG PUBLICATIONS, LLC

LOCAL NEWS AND ENTERTAINMENT SINCE 1969 • WWW.LASCRCESBULLETIN.COM • FRIDAY, JUNE 15, 2012

VOLUME 44 • NUMBER 24

Limits placed on fireworks

City, county call for common sense use

By **Todd G. Dickson**
Las Cruces Bulletin

Both the City of Las Cruces and Doña Ana County have added restrictions to where allowable fireworks can be enjoyed because of the high fire danger caused by the prolonged drought.

At a special meeting Monday, June 11, the City Council approved imposing maximum restrictions on the use of fireworks.

The city already has restrictions on what fireworks can be sold. Called "safe and sane" fireworks, they don't explode or fly into the air. Only items such as sparklers and smoke bombs can be sold.

The new restrictions would only allow people to enjoy fireworks in large, empty lots, preferably concrete, though dirt lots are also allowed as long as they aren't overgrown with vegetation. These areas must also have some kind of water source to extinguish the fireworks.

Jimmy Nevarez was one of two fireworks vendors questioning whether the city had legal authority for the additional restrictions.

In the past, the city always has made these kinds of additional restrictions based on the National Oceanic and Atmospheric Administration's Palmer Index that measures drought conditions. Both state law and local ordinances only cite severe or extreme drought conditions, not fire hazard, Nevarez said.

Where the Palmer Index only measures weather conditions, fire hazard is set by the U.S. Forest Service, he said. Nevarez said one would be hard pressed to find a forest in Doña Ana County.

By Palmer Index standards, drought conditions are determined by factors different than the Forest Service, which Nevarez said has not put the area into the severe or extreme drought designation.

That the Palmer Index could change the designation by July 4 isn't good enough reason to add the restrictions, Nevarez said. The increased designation must be based on current conditions as set by the Palmer Index, he said.

Nevarez agreed these are common sense precautions everyone should be taking with the extreme dry conditions, "but

See **Fireworks** on page A15

Wilderness hits fork in the road

Three different proposals jockey to give protection

By **Todd G. Dickson**
Las Cruces Bulletin

After years of starts and stops, proposals and counter-proposals, the debate about what and how to protect some of the less developed and wild places of Doña Ana County has come down to three approaches.

The Organ Mountains-Desert Peaks Wilderness bill (SB1024) is essentially a re-introduction of the legislation passed by the Senate and folded into an omnibus public lands bill that couldn't see the light of day just prior to the midterm elections. When the omnibus bill died, so did this attempt to obtain the highest level of federal protection for these lands in southern New Mexico.

With some modifications, U.S. Sens. Jeff Bingaman and Tom Udall reintroduced the proposal that would protect nearly 400,000 acres of federal publicland in Doña Ana County, designating 271,050 acres as wilderness and creating a 109,600-acre National Conservation Area (NCA) around the Organ Mountains and parts of Broad Canyon.

The NCA in the Robledo and Las Uvas mountains is a less restrictive designation in response to concerns raised about storm runoff and other activities, Bingaman field representative Dara Parker told the Las Cruces City Council at a work session Monday, June

See **Wilderness** on page A16



Las Cruces Bulletin photo by Nicolas Bañales

Nicole Villegas and Raymond Duran hike at Dripping Springs in the Organ Mountains Wednesday, June 14. Efforts to protect the Organs include three proposed plans that seek national monument status. For maps of each plan, see page A16.

Making room for summer students

LCPS offers 1,500 kids jump start on school year

By **Todd G. Dickson**
Las Cruces Bulletin

There is still room for students in kindergarten through third grade to spend some time this summer on their learning.

The slippage of learning over the summer break is especially pronounced in early grades, which is why Las Cruces Public Schools officials are touting the return of the K-3 Plus program to the district.

LCPS Director of Elementary Instruction Elizabeth Marrufo said close to 1,500 kindergarten, first-, second- and third-grade students at nine elementary schools will

get 25 days of classroom instruction this summer, thanks to \$1.6 million in renewed state funding for the K-3 Plus program.

The elementary schools are Alameda, Booker T. Washington, Central, Conlee, César E. Chávez (kindergarten, first and second grades only), Hermosa Heights, MacArthur, Mesilla Park and Sunrise (third grade only).

Each school will take between 160 and 200 students into the program, Marrufo said. Parents interested in getting their children into K-3 Plus should contact their children's school, primarily for those students already attending one of the schools in the program.

The K-3 Plus program starts Thursday, July 5, and ends Wednesday, Aug. 8, at seven of the schools. Booker T. Washington and MacArthur elementaries are both on year-round calendars and return to regular classes July 23. K-3 Plus will run July 5-13 and Sept. 24-Oct. 5, and April 1-10, 2013, at those two schools only.

Except for going to school during the summer, the classes are the same as they would have in the fall, Marrufo said.

Marrufo said the students in the K-3 Plus program not only keep their skills up, but when they get back to their regular classmates who didn't get the jump start, they

help bring their fellow students up to speed.

"They make great tutors," she said.

The district declined the program last year because of a funding concern, but with those administrative issues cleared up, K-3 Plus is back, much to the delight of school staff.

"We've had a chance to see the difference," said Cherie Love, Conlee Elementary assistant principal. "I've seen nothing but wonderful come out of K-3 Plus."

Marrufo said every student will get individualized instruction in literacy, numeracy and social development.

Classes will be from 7:55 a.m.

See **K3 plus** on page A15

NEXT WEEK

WHAT'S INSIDE

ARTS & ENTERTAINMENT

Revisiting revitalization

City Council to consider proposals for continuing efforts to bring life back Downtown and El Paseo Road



\$1



Opinions.....	A4-6	Classifieds.....	B23
Coming Up.....	A8-9	Movies.....	C7,18-19
Sports.....	A17-21	Restaurant Guide.....	C10-11
Looking Back.....	A23	TV Listings.....	C13-16
Senior Activities.....	A25	Brain Games.....	C17
Obituaries.....	A27	Health & Well Being ..	D1-9, 12
Business.....	B1-10, 12-13	Church.....	D10-11
Legals.....	B11, 14-22	Chile Knights.....	E11

Pride Festival grows to raise awareness

C1-2





buy one,
get one

FREE recliners



Both Recliners
1 Low Price
\$386⁴⁸

DURAPELLA
Recliner
DURAPELLA® Sage
Also available in Mocha & Cafe



Both Recliners
1 Low Price
\$791⁷⁸

Glider
Revolution Saddle



Both Recliners
1 Low Price
\$649²⁷

Recliner Knockout
DURABLEND™† Redwood



Both Recliners
1 Low Price
\$1489⁷⁷

Wall Chair & 1/2
Exhilaration Chocolate



Both Recliners
1 Low Price
\$863⁹¹

High Leg
Wilkins Canyon



Both Recliners
1 Low Price
\$818⁰⁹

DuraBlend
blended leather
Power
Slater DURABLEND™† Sedona



Both Recliners
1 Low Price
\$1014⁵⁹

Glider
Zackary Mahogany



Both Recliners
1 Low Price
\$982⁵⁹

Glider
Houdini Brindle



Both Recliners
1 Low Price
\$640⁸⁷

Rocker
Ledger DURABLEND™†



Both Recliners
1 Low Price
\$673³³

Nailhead Accents
DURABLEND™† Mahogany

get more
without paying more

#1 Name In Furniture

Las Cruces' Only Authorized Ashley Furniture HomeStore
We Guarantee Lowest Price on Identical Furniture From Any Local Print Ad!

3299 Del Rey Blvd
Plaza Del Rey

Las Cruces • 575-523-3933

Mon-Sat 10am-8pm • Sunday 12-5pm

visit us online at www.ashleyhomestores.com



Layaway

Buy Here
Pay Here



*Promotional price cannot be combined with any other offer. Some pieces and fabric prints may vary by region. Selection may vary by store. Although every precaution is taken, errors in price and/or specification may occur in print. We reserve the right to correct any such errors. Prices valid for a limited time only. Participation times may vary. Ashley HomeStores are independently owned and operated. An amount equal to sales tax and delivery charges must be paid at time of purchase. Previous purchases excluded. Picture may not represent item exactly as shown, advertised items may not be on display at all locations. ©2012 Ashley HomeStores, Ltd.

Ruidoso fire consumes more than 200 homes

Little Bear Fire quickly expands

By **Todd G. Dickson**
Las Cruces Bulletin

With fires in the Gila Wilderness getting under control Friday, June 8, American Red Cross Regional CEO Cindy Adams thought she could get some rest. But a 2 a.m. phone call Saturday, June 9, changed that, as she had to quickly rally volunteers to help with the Little Bear Fire near Ruidoso.

The lightning-caused fire grew quickly through the dry pine and other conifer trees in the White Mountain Wilderness. By Wednesday, June 13, it was up to 37,520 acres with 224 buildings destroyed, as well as damage to the Ski Apache area.

As of Wednesday, the fire was 35 percent contained. With firefighters making steady progress, they focused their efforts on the northwest flank of the fire.

Evacuations included all campgrounds west of Bonito Lake; subdivisions of Villa Madonna, Enchanted Forest, Nogal Canyon (Forest Road 400, campground and summer homes), Angus, Sierra Vista, Sonterra (1, 2 and 3), Copper Canyon and Loma Grande; Eagle Lakes Campground, Eagle Creek summer homes, Ski Run Road (state Highway 532) at mile marker 3, state Highway 48 to Capitan, and state Highway 37 to U.S. Highway 380 and Ski Apache.

Adams said the Red Cross has helped with the evacuations, to set up shelters and provide comfort.

Shelters for those displaced by the fire are located at Ruidoso High School, the Ruidoso Convention Center and Trinity Baptist Church in Capitan. Pets and livestock may be taken to the fairgrounds in Capitan, Pet Paradise in La Luz, Otero County fairgrounds in Alamogordo, Lincoln County fairgrounds in Carrizozo, Lincoln County animal shelter in Ruidoso, DVM Faris in Ruidoso and Dunagan Farms in Ruidoso.

Gary Wee, a Las Cruces builder working a job site near Sierra Blanca, said he could see the

smoke from the fire grow as the winds picked up at the end of last week. By Friday, June 8, "the plume of smoke was huge," Wee said.

"The sky was glowing red," he said. "It was like dawn or dusk but spooky because it shouldn't have been for that time of day."

Traffic was extremely heavy with people stopped on the side taking pictures, he said. Wee stopped on Highway 380 and said the fire looked like it was miles long.

"I thought of the fire in the Organs a few years back and thought that was a big fire then," Wee said. "This was a huge fire compared to it."

By Saturday, June 9, it was hard to get communications out, he said, with Internet and even cell phone coverage down in areas.

People were sleeping in their cars on the side of the road, in travel trailers and motor homes in vacant lots and even in the school parking lot, Wee said.

"The Shell gas station had cars lined up 10 deep at the pumps," he said. "One man, Roger, told of evacuating the church camp of 400 kids at one (o'clock) in the morning. The camp went up in smoke later."

A little later Wee met a man walking his dog.

"He told me they had just moved in two weeks earlier," Wee said. "I could tell he had been crying. 'Lost it all,' he said over and over."

By Monday, June 11, Gov. Susana Martinez declared a state of emergency in Lincoln County to make emergency funding and other resources available in order to assist with the response to the fire and community needs, including assistance from members of the New Mexico National Guard.

"While fire crews are working around the clock to protect lives and property, the Little Bear Fire has already taken an enormous toll on Lincoln County," Martinez said. "This emergency declaration will ensure that we are allocating every available resource to help prevent further damage. We are fully committed to fighting this fire and doing everything we can to keep Lin-



Las Cruces Bulletin photo by Nicolas Bañales

Smoke from the fast-growing and destructive Little Bear Fire could be seen from the Sierra Blanca Regional Airport Monday, June 11.

coln County residents safe."

The New Mexico Department of Health and New Mexico Environment Department announced a smoke advisory issued on May 24 is still in effect and applies to all areas of New Mexico affected by smoke from wildfires throughout the region.

NMED and NMDOH gives these online resources for information on smoke plumes and smoke trajectories:

- New Mexico Environmental Health Public Tracking website provides wildfire smoke forecast maps: https://nmtracking.unm.edu/eh_alerts/noaa_wildfiresmoke/
- The New Mexico Environmental Health Public Tracking website provides real time air

quality measurements: https://nmtracking.unm.edu/eh_alerts/airnow-aqi/

- The New Mexico Environment Department offers direct links to air quality monitoring stations across the state: <http://air.nmenv.state.nm.us/>
- The U.S. Forest Service website that has some air monitor locations with satellite uplinks to date: www.satguard.com/usfs/fleet.aspx.
- The Southwest Area Wildland Fire Smoke Impact Awareness Page provides a comprehensive look at smoke in the Southwest. Included are satellite loops, maps and forecast smoke trajectories: <http://gacc.nifc.gov/swcc/predictive/weather/smoke/smoke-briefing.html>.

DENIM AND DOLLARS

Charity Dinner & Auction

JOIN US
JUNE 20, 2012
5:30 P.M.

AT THE LAS CRUCES CONVENTION CENTER

\$30 DONATION

For more information or to purchase tickets contact your REALTOR® or LCAR at 524-0658

Las Cruces Association of REALTORS®

SPONSORED BY:

Beasley, Mitchell & Co., CPA's • Teri Camacho • Dan Delaney Real Estate, LLC
EXIT Realty Horizons • HouseHunt • Stephannie Keepers • Las Cruces Bulletin
Las Cruces Sun-News • Mountain States Escrow, Inc
Steinborn & Associates Real Estate • Southwestern Abstract and Title

Thanks to the Voters in Senate District 36

I want to thank all of you who voted for me in the 2012 Primary Election. It is an honor and a privilege to meet so many great people in our newly created district. I also want to thank all of my friends and supporters throughout Dona Ana County and the State of New Mexico.

Furthermore, I want to thank my family and committee who worked diligently for the past four months to ensure that we reached as many voters and supporters as possible. I am also grateful to our farmers, educators, youth, private and public businesses, and all the people in Doña Ana County, whom I am so proud to serve.

Now that we have celebrated our primary victory, we must stay focused on our message of strengthening our economy, creating more jobs, fostering excellence in education, and protecting the most vulnerable in our communities.

As the General Election approaches in November, I hope that you will join me to stand up for all New Mexicans and help me continue to have a strong voice for Senate District 36 and Southern New Mexico in Santa Fe.

Please be sure to call me at 575-526-5048 if you have any questions or concerns. Again, a million thanks for your loyal support. I look forward to representing all of you for the next four years.

Sincerely,

Senator Mary Jane Garcia

Mary Jane Garcia
DEMOCRATIC STATE SENATOR
DISTRICT 36
www.SenatorMaryJaneGarcia.com

Paid for by the Committee to Re-Elect Mary Jane Garcia - Margie Garza, Treasurer



From the publisher

BY DAVID MCCOLLUM

On the road

Traveling to other cities can give us a new perspective on our local successes and challenges in Las Cruces

The past couple of weeks, Jaki and I have been traveling across west Texas and Oklahoma to tour other newspapers and to visit friends and relatives.

As I write this column, we are in Oklahoma City, a location that seems to be the center of the universe as the city hosts the first two games of the National Basketball Association Finals, the OKC Thunder versus LeBron James' Miami Heat.

The entire Oklahoma City community has come together with supportive "Go Thunder" signs everywhere. Everyone, it seems, is wearing the pale blue and white signature Thunder apparel. Tickets are sold out. However, \$600 can buy a scalped ticket for a seat in the upper arena. Lower section seats are valued at \$2,000 and up.

Adjacent to the vibrant, revitalized Oklahoma City downtown is the area known as "Bricktown," so named because of the original brick streets and the many turn-of-the-century warehouses, built with traditional brick façades. For many years, the area sat dormant and empty as businesses moved out to the suburbs.

For many years, community leaders tried to come up with plans to bring downtown Oklahoma City back to life. During a massive urban renewal effort in the late 1970s and early '80s, retail businesses were relocated with plans for them to return after the construction projects were completed. Meanwhile, other plans were underway to attract a professional sports franchise to the city.

Unfortunately, neither plan worked out well. Shopping patterns had changed from downtown areas as shoppers moved to the large regional indoor malls.

As for attracting a pro sports team, there was little interest. People joked that pro teams were not interested in Oklahoma City because they did not want to compete with the "pro" team, in Norman, Okla., just 20 miles to the south of the city – the University of Oklahoma Sooners.

For a while, the National Hockey League considered adding a team in Oklahoma City. However, eventually, even they walked away, concerned that the "small, Southwestern town" could not support a major league sports franchise.

For years, Oklahoma City struggled with the woes of the national economy and its generic branding. Despite the vision and dedication of community leaders, the city appeared to be destined to be just another dusty cowtown. However, two things happened that changed the city's fortunes.

First, the oil and gas business came to life, and downtown OKC began to become a center for a variety of petroleum-related businesses. To support the thousands of new jobs in the central city area, investors began to acquire, rehabilitate and develop Bricktown. This included moving the Triple-A baseball park from the fairground into the Bricktown area.

Then, perhaps the most important dynamic occurred when the OKC mayor, Mick Cornett, a former television sports anchor, helped woo the New Orleans Hornets to make Oklahoma City their temporary home following the devastation of New Orleans by Hurricane Katrina. The community showed incredible support for the mediocre NBA team – enough support to later persuade the NBA to approve the sale of the Seattle SuperSonics to a group of Oklahoma-based investors, and allow the team's relocation to Oklahoma City.

Meanwhile, buoyed by the oil and gas industry and broad community support to further develop the downtown area through a "Metropolitan Area Projects" plan known as "MAPS", the city generated the funding to construct a new first-class arena.

In 2008, the Oklahoma City Thunder opened their new franchise. Despite an inauspicious start of only three wins against 29 losses in their first 32 games, just three years later, the Thunder are playing for the NBA Championship.

This has happened because of the community support, visionary and persistent business leaders and significant investment from the oil and gas industry. It is exciting to see a community come together as Oklahoma City has done, and to see a renewed spirit of confidence.

Wouldn't it be great if we could create a similar cooperative spirit in Las Cruces and that we could make Las Cruces the showplace of New Mexico?

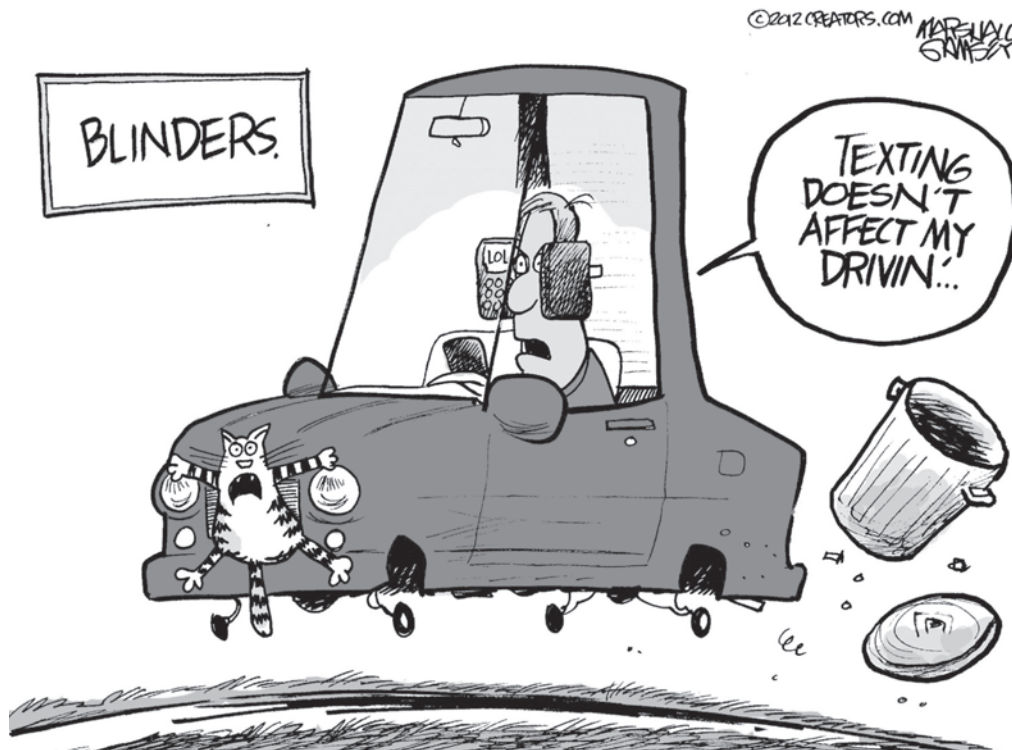

Letters to the Editor

A well-handled election

Plaudits and kudos to Lynn Ellins, the county clerk of Doña Ana County, and his staff who did such a superb job in handling the primary election. The newly established Voters Convenience Centers were a success and significantly reduced the number of provisional ballots, and voters were not turned away because they were in the wrong voting location.

The county government center, which has usually been chaotic on Election Day, was fairly quiet, not the frantic frenetic place it had been in the past, thanks to the adoption of new and streamlined procedures.

In past years, when I have worked the elections at the county as a challenger or watcher, verification of provisional ballots kept the county staff and those of us who watched the process there until 3 a.m.

Although the changes in allowing people to vote where it was convenient for them was very successful, the processing of the ballots proved to be somewhat slower than anticipated.

Voting is the bedrock of our democracy, and it enables us to make our voices heard at local, state and federal levels. The fact that Doña Ana County voters are so apathetic and take this privilege for granted speaks volumes of how disrespectful some people are with regard to their responsibilities as citizens.

Failure to vote keeps the same people in

office who need to go.

When people say, "Not voting gets you what you deserve," the people who do go out and vote have to suffer for those who sit on their hands and take no responsibility for participating in the direction or future of this nation.

Go vote. Its easier than ever.

Frances F. Williams

Honored and grateful

We, the family of D. Kent Evans, have been greatly honored by the number of people who wish to speak at his services on Saturday, June 23, at Getz Funeral Home. As a family, we have decided to limit speaking opportunities to a few family members and the person officiating the service.

Kent disliked long meetings, so we're going to do what we have to do to ensure his memorial is not overly long.

Even so, we are very eager to hear everyone's memories of him, and welcome written submissions people want to bring. We will provide a box for any such submissions. As a family, we'll compile those memories into a keepsake book that will help tell Kent's story to our family for years to come.

We thank everyone who has come forward, and we look forward to a celebration of his life.

Anna Mae Evans
and the family of D. Kent Evans

The Las Cruces Bulletin invites readers to submit letters, preferably by email to editor@lascrucesbulletin.com. They can be sent in by fax at 526-4621. Letters also can be mailed or dropped off at 840 N. Telshor Blvd., Suite E., 88011. Letters should not exceed 200 words and must include the writer's name, address and telephone number for verification. Anonymous letters will not be published. Letters may be edited for length or content.

THE LAS CRUCES Bulletin

2011 "General Excellence" Award
New Mexico Press Association

- 2012 "Business of the Year" Hispano Chamber of Commerce de Las Cruces
- 2010 "Community Arts Award" Doña Ana Arts Council
- 2009 "Small Business of the Year" Hispano Chamber of Commerce de Las Cruces
- 2008 "Spirit of Service Award" New Mexico State University Foundation
- 2007 "VIVA Award" N.M. Association of Commerce and Industry
- 2006 "Newspaper of the Year" New Mexico Farm and Livestock Bureau
- 2005 "Business of the Year" Greater Las Cruces Chamber of Commerce

PRESIDENT
Jacqueline McCollum

PUBLISHER/EDITOR
David E. McCollum

**PUBLISHER'S ASSISTANT
LEGALS/CLASSIFIED**
Stephanie Griffin

ADVERTISING SALES

Claire Frohs
Sid Graft
Jorge Lopez
Shellie McNabb
Pam Rossi
Jason Scott

GENERAL MANAGER
Richard Coltharp

CIRCULATION
Joey Morales

EDITORS
Rachel Christiansen, Features
Todd Dickson, News
Jim Hille, Copy Editor
Beth Sitzler, Homes

REPORTERS/Writers

Amanda Green
Craig Massey
Lorena Sanchez
Marvin Tessner

PRODUCTION MANAGER
Rachel Courtney

ART DIRECTOR
Theresa Montoya Basaldua

GRAPHIC DESIGNERS

Marissa Barrio
Jessica Grady
Ramon Gonzalez
Steven Parra
Shelby Tamura
Rafael Torres
Mary Zawacki

PHOTOGRAPHERS

Nicolas Bañales
Zak Hansen
Teague Williams



COPYRIGHT: The entire contents of The Las Cruces Bulletin are copyright 2012 by FIG Publications, LLC. No portion may be reproduced in whole or in part by any means including electronic retrieval systems without the written permission of the publisher. **EDITORIAL SUBMISSION:** All letters and unsolicited materials are welcome; we will return only those with a self-addressed, stamped envelope. **DISTRIBUTION:** The Las Cruces Bulletin is complimentary at advertised locations in Las Cruces, limited to one copy per reader; \$1 per copy elsewhere. Previous issues of The Las Cruces Bulletin may be purchased at the Bulletin office at 840 N. Telshor Blvd. at a cost of \$1 for any issue from the past four weeks or \$3 each for issues up to two years old. The Las Cruces Bulletin may be distributed only by Las Cruces Bulletin's authorized independent contractors or authorized distributors. No person may, without prior written permission of the Las Cruces Bulletin, take more than one copy of each Bulletin issue. Subscriptions available: \$48 per year in Las Cruces or \$75 per year through the U.S. Postal Service.

Feds defer to state governors on tribal gambling

Fate of proposed Akela casino may rest in Martinez's hands

Jay Miller

Inside the Capitol



New Mexico is home to the nation's newest Indian reservation. Since Gary Johnson first became governor in 1995, the Fort Sill Apaches have been trying to establish a presence in New Mexico.

In the first month of Johnson's administration, he signed gaming agreements with those tribes and pueblos seeking them. That same year, he also welcomed Fort Sill's repatriation back to New Mexico.

In 1968, the U.S. Court of Claims determined that the land in southern New Mexico west of the Rio Grande was the tribe's legally defined homeland. In 2002, the last year of Johnson's administration, the tribe purchased land at Akela, N.M., on Interstate 10, between Las Cruces and Deming, which is within its legally defined homeland.

According to the tribe's website, the federal government approved the purchase as

Indian trust land. Tribes can purchase land anywhere they want. It is done often and sometimes in areas that would be very attractive for a casino. But getting it approved for that purpose is another matter.

The U.S. Bureau of Indian Affairs is careful to obtain agreement from the governor of a state where the bureau is considering taking an action. Presumably, the bureau obtained Johnson's approval to declare the purchase as Indian trust land.

In 2003, Bill Richardson became governor and relations with Indian tribes and pueblos, including Fort Sill, became considerably less cozy. Richardson was more interested in helping the failing racing industry by allowing horse tracks to add slot machine gambling.

The Fort Sill tribe has released a statement saying the tribe had an unnecessarily confrontational and litigious relationship with the Richardson administration. In 2008, the tribe added some minimal gambling to its restaurant and smoke shop at Akela. It was met with a State Police blockade.

In 2011, during the first year of Gov.

Susana Martinez's administration, the tribe received a ruling from the Bureau of Indian Affairs that the tribe is eligible to establish a gambling operation on the 30 acres it purchased at Akela.

Apparently, Martinez did not give her approval to that ruling, because in mid-April she announced in Deming that she does not support the casino because the tribe had agreed not to open gaming at the site. Perhaps the governor's approval is not necessary to declare the trust land eligible for gaming but it is necessary before the tribe can begin gaming, operations.

Whether the tribe agreed to not open gaming operations at the site is unclear. The trust-land decision was made by the BIA during Johnson's administration. It doesn't seem likely that Johnson would have required such a promise from the tribe.

Was the tribe's promise made during the Richardson administration? It seems consistent that Richardson would have sought such a promise, but what would Richardson have given in return for such a major concession? It doesn't seem as though the tribe gained

anything during Richardson's terms.

And how firm is the requirement that governors approve decisions made under the National Indian Gaming Regulatory Act, especially if decisions vary from one governor to the next?

The Fort Sill Tribe says it can clarify the matter if it can sit down and talk with Martinez. Maybe so, but this governor hasn't been good about sitting down and talking about any big issues. Film industry executives have been unsuccessful in getting a meeting since Martinez took office.

The Fort Sill Tribe says this is all about returning to the land of their ancestors. They say they need the gambling activity to finance that major move. And the economic development would benefit the nearby city of Deming, which has a 15 percent unemployment rate.

It sounds good, but how many of the tribe would return to their homeland? They already have a major gaming operation in Lawton, Okla. The tribe isn't going to walk away. And will they bring Geronimo with them? The tribe has been fighting that request.

Jay Miller may be contacted at insidethecapitol@hotmail.com.

Forests burn, time to fire the political fire managers

Read it here first – owls do not want forests to be mismanaged

Michael Swickard

In My Opinion



"What the congressman (Steve Pearce) fails to recognize is that the Gila National Forest is distinguished nationwide for its cost-efficient use of fire to manage forest fuel buildup. The Whitewater-Baldy fire has burned as we'd expect it to largely because fuels have been controlled this way. The fire is burning, for the most part, in wilderness where logging is not permitted anyhow."

– Bryan Bird, WildEarth Guardians

Bryan Bird's comment came at a time when in Ruidoso a small, easily contained fire turned tragically devastating.

There never has been a plan to manage forests by catastrophic fires. Casual fires (that do not have ladder fuels and floor fuel loads to get them up to the crowns of the trees) are nature's way to controlling fuel loads before a number of political entities conspired to create this problem.

Remember, federal officials tried a controlled burn in May 2000, which jumped the fire lines and before it was done more than 400 families in the Los Alamos community lost their homes.

Sadly, that is what has happened once again, only this time in Ruidoso.

In an interview by Deborah Voorhees seen on YouTube, Jack Rabbit Flats Volunteer Fire Department Chief Tom Parker relates that he saw the lightning strike up on a mountainside west of the Ski Apache area. It was called in within minutes of smoke being seen when it was less than an acre in size.

In the interview, Parker talks about the political decision to let it burn despite the danger to the rest of the mountain. Five firefighters called for water to put out the fire, but were denied because politically the desire was to use it as a

controlled burn, even though the conditions for a controlled burn were not met. It could have been put out any time in the three days, Tuesday through Thursday, and then Friday it was too late.

But the damage was done earlier. Parker says the politics that stops effective forest management are to blame.

"Forestry goes out and tries to thin," he said. "You've got a judge in Texas telling us what we can do in the Lincoln National Forest because some group in another state petitions because there might be an owl in the area."

"Yes, we have to protect endangered species, but we also have to protect ourselves."

And this is the nut of the problem: Politics trumps effective forest management.

Parker points out what effective management looks like: "If you drive through Mescalero and you look at their forests, their ladder fuels are gone, their ground clutter is gone and the healthy trees are still standing."

"They have gone through their forest and so if a tree gets hit by lightning, it is out of there. Also thinned are if a tree has a sign of bark beetles, mistletoe or clipper beetles since those are the three big problems we have in this state. They go in there and get that pocket of diseased trees out before they affect the rest of the forest."

We are not talking clear-cutting, where all trees are taken down, rather, a wise management of the forest done outside of the politics. Letting diseased trees stand ruins miles of good forest and endangers everyone.

Even the owls do not want a mismanaged forest – they do not survive the catastrophic fires.

Only the political entities that feed upon our society, entities made up of many lawyers who are paid by us to sue us, which then forces us to create a forest that is weakened by disease and overgrowth. That is the problem.

Perhaps the Lincoln National Forest should be taken over by the state of New Mexico. If the federal managers of these resources cannot effectively manage these resources then a different group is needed.

It is not the number of firefighters on the line because catastrophic fires create their own weather that defies the efforts of man.

Those fires must not be allowed to burn when they are spot fires. New Mexico forests need real forest management, not political solutions that do not work.

Michael Swickard is co-host of radio talk show *News New Mexico* on KSNM-AM 570. Swickard may be contacted at michael@swickard.com.

Letter to the Editor

Special Olympics supported

The New Mexico Special Olympics organization is fortunate to have as friends Oscar Andrade and Jason Sandoval. They gave this organization permission to place donation containers in all 16 Pic Quik stores. A total of \$3,393.42 was collected. Pic Quik was also a bronze sponsor and pledged an additional \$1,500.

A special thanks to the Moose Club No. 2081, a bronze sponsor that pledged \$1,500. Mil gracias to the Elks B.P.O.E. No. 1119, a bronze sponsor that donated \$750. A heartfelt thanks to the VFW Post 10124, which donated \$600.

We very much appreciate all of our many donors and all of you who have donated to this worthy cause to help our Special Olympians.

Mike Miyagishima and Michelle Ugalde
New Mexico Special Olympics
Law Enforcement Torch Run

I know health insurance.

{ Here is where you let out a sigh of relief. }



Carol Nike
575-532-4830
2220 N. Telshor Blvd.
Las Cruces, NM

FARM BUREAU FINANCIAL SERVICES

Farm Bureau Financial Services is independent of, and not a part of, Blue Cross and Blue Shield of New Mexico.



Blue Cross and Blue Shield of New Mexico

A Division of Health Care Service Corporation, a Mutual Legal Reserve Company, an independent licensee of the Blue Cross and Blue Shield Association.

P306 HSB-AM-4 (4-12)

Coast Video Services
preserve your "Memories"

Spring Special!
250 photos or slides scanned and digitally enhanced on CD \$99

(575) 532-9053 • www.coastvideoservices.com

\$35 **SHORT HAIR PERM SPECIAL**

Kuts & Kurls **FAMILY HAIR SALON**

Call for appointment **524-2003**

2300 N. Main #204 (Behind Burger King)

BaxterBlack

ON THE EDGE OF COMMON SENSE



A day in the life of a city

All in the same day, the city newspaper carried stories about crime, predators, instant millionaires, mad hikers and oppressed artists.

Young men die and killers go free

The front page picture shows a family holding up a photo of their murdered son. Ten witnesses saw who did it, but none will testify. This took place in a neighborhood ruled by gangs. Any person willing to testify knows with certainty they will be targeted themselves in retribution.

Animal control efforts debated

The U.S. Department of Agriculture Division of Wildlife Services in the last six years has trapped, poisoned or shot more than 500,000 coyotes and another 50,000 animals in "friendly fire," including dogs, eagles and bears.

Animal rights groups are issuing demands to stop "needlessly killing non-targeted animals." They suggest our culture of predator control exists because it is "macho to kill."

Livestock producers, the victims of predation, are trying to adopt "kinder, gentler" methods of pest extermination.

So far the most effective, but more gruesome methods prevail.

Family feud over jackpot

A 76-year-old woman won \$32 million in the lotto. She is suing her grown son, charging him with co-opting her winnings.

Records show to date she has received \$125,000 cash, an SUV and a house to live in. He pays her cell phone bill.

The son has spent \$2.3 million on four houses, bought 10 vehicles and has given away hundreds of thousands of dollars as gifts. She bought the ticket but he says he gave her the money.

County agrees with mountain packers

For 200 years, packers and outfitters have taken men into the high country of our national parks. They have allowed many hundreds of thousands to reap ethereal and practical benefits of nature's beauty.

Hikers are attempting to outlaw the use of horses to what they call "sensitive areas." They realize their restrictions would shut out the majority of "back country lovers," which, of course, is their intention.

Tattoo shops face new regulations

The state government has decided that tattoo and body-piercing businesses should be regulated like barber shops and restaurants. There has been no demand for the service and complaints are rare but the state wants to make it a public health issue anyway.

Summary

What can we deduce from these stories? First, we have neighborhoods in America that are as dangerous as Baghdad under Saddam Hussein. Despots rule because the victims don't shoot back.

Regarding reducing predator control, the ranchers should declare themselves "non-targeted animals" and sue.

As for the disreputable son; just one more reason to believe that in the end God will dispense the proper justice.

The packers versus the hikers is a typical self-righteous "haves" trying to separate themselves from the teeming masses.

And last, the public health issue. My question is, how many tattoo artists does it take to pay the salary and benefits for one more government employee?

Baxter Black may be contacted through his website at www.baxterblack.com

Letter to the editor

Monument supported

I support the proposed Organ Mountains-Desert Peaks Monument proposal for several reasons. The monument proposal is a good compromise between those who favored the wilderness designation for the area and those who opposed it. For example, the access issue is addressed by allowing access to the area and protects it from development and other activities that would have a negative impact on it.

In addition, the proposal ties in naturally with the Antiquities Act signed into law 106 years ago by President Theodore Roosevelt. Roosevelt used the act effectively to protect areas that faced destruction. He and 15 other presidents (both Republican and Democratic) have used the act to protect places like the Statue of Liberty and the Grand Canyon. In New Mexico, we have the act to thank for Bandelier, Aztec Ruins and White Sands national monuments.

Community leaders and supporters have pointed out that the act was used most recently by President Barack Obama to designate Fort Ord in California as a national monument. This action put aside politics in order to protect public lands that are historical treasures.

Fort Ord, a destination for mountain biking and a haven for wildlife, is now permanently protected. Why Fort Ord? The fort served as a training and deployment center from the beginning of World War I through Operation Desert Storm, training approximately 1.7 million soldiers during that time. Permanently protecting the former fort's 15,000 acres of open space honors those who served the country while preserving the area's recreational opportunities and natural features for future generations.

Fort Ord's preservation makes it a tourist attraction for Monterey County. Every year it hosts special events like the Sea Otter Classic, which, as the largest biking event in the country, is estimated to generate more than \$13 million annually to the local economy.

It has been pointed out that our area contains public lands rich in history and opportunity. The proposed monument is home to the stunning Organ Mountains and an unmatched, magical history including Billy

the Kid, Geronimo, Apollo space mission training sites, and 22 miles of the Butterfield Stagecoach Trail.

These, and other features in the area, lack permanent protection and remain vulnerable to development and other threats.

Protecting special places like White Sands National Monument is a proven way to grow tourism economies and increase recreation opportunities. Recreation and tourism opportunities contribute \$3.8 billion annually and related retail sales and services produce an additional \$2.7 billion annually in New Mexico. The tourism industry supports 47,000 local jobs and is a mainstay in our economy.

In 2008, more than 1.2 million people visited one of New Mexico's nine national monuments and parks, and spent \$54.2 million at local hotels and stores near them. In addition, communities that are in the vicinity of protected lands enjoy higher than average growth in personal income.

The reasons behind the economic success of national parks, monuments and other protected lands are clear: people want to live in and visit regions with a high quality of life.

Whether it's a desire to hunt, hike, bird watch, or just enjoy a view of the wilderness, protected public lands offer a quality of life intrinsic to the human spirit. In places like Doña Ana County, residents and tourists are treated to a natural and historic bounty of unique southwestern mountains, wildlife, and rich history. Permanent protection of these incredible resources would not only secure these spectacular Southwestern vistas and ecosystems forever, but insure a vibrant ecotourism and quality of life that would have a positive economic impact for the long term.

In the case of the Organ Mountains-Desert Peaks, the local community has come together to ask for permanent protection. Sens. Jeff Bingaman and Tom Udall have introduced legislation to protect these treasures for our state and country.

Unfortunately, like so many other issues facing Congress, these widely supported proposals await passage. Once again, Obama has the chance to protect these areas, as he did for Fort Ord, by using the Antiquities Act.

I encourage him to do just that.

Tommy Tomlin

If you graduated from high school this May, you **MUST START COLLEGE THIS FALL** to qualify for the New Mexico Lottery Scholarship.

For more information, call (575) 527-7696, or visit <http://dacc.nmsu.edu/fa/>



NMSU | DOÑA ANA COMMUNITY COLLEGE

SAVE ON ENERGY COSTS WITH THE DURO-LAST® COOL ZONE® ROOFING SYSTEM

- Highly energy-efficient
- Can reduce building energy costs up to 40%
- Leak-proof and virtually maintenance-free
- Ideal for flat or low-sloped applications

COMMERCIAL • RESIDENTIAL • INDUSTRIAL



G. Bishop Roofing LLC

Serving the Southwest since 1985

1730 W. Hadley Ave • Las Cruces, NM 88005

575-527-2077 • 575-524-4490

gibishop@zianet.com • www.gbishoproofing.com

Contract Licence Number
GB98 350517



"Duro-Last", "Cool Zone", "World's Coolest Roof", and "The World's Best Roof" are registered marks owned by Duro-Last Roofing, Inc.



Fun, games and drills at the Army ROTC Summer Camp

Photos by Nicolas Bañales



Nick Seacat, 13, and Gabriel Perez, 11, do push-ups Wednesday, June 13, as part of their drills with the Army ROTC 2012 Summer Camp at Las Cruces High School. Middle school age students were able to learn drills, eat lunch and play basketball at the camp.



Las Cruces High School ROTC Cadet First Sgt. Samuel Reed, 15, assists Perez with the Gideon formation at the ROTC 2012 Summer Camp.



Las Cruces High School ROTC cadets and ROTC camp attendees join in formation and stand at full attention.

Our experts can help with Commercial & Residential Batteries & Bulbs

\$10.00 off
One \$40 Purchase
of Light Bulbs



Mail-In Rebate. See store for details. Expires 7.31.12

\$5.00 off
Cordless Tool
Battery Rebuilds
Limit 2

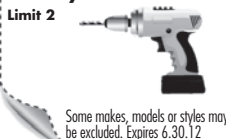

Some makes, models or styles may be excluded. Expires 6.30.12

LAS CRUCES

2240 E. Lohman Ave.

575.525.2355

Mon-Fri 8-7, Sat 9-6, Sun 11-5

www.BatteriesPlus.com



BatteriesPlus
The replace it place®

mountain VIEW market CO+OP YOUR NATURAL FOODS GROCERY!

LOCAL
NATURAL
ORGANIC
VEGAN
VEGETARIAN
GLUTEN-FREE
DELI & JUICE BAR
BOOKS & MAGAZINES
COFFEE & TEA
FREE WIFI

**SOLAR COOK-OFF!
THIS SUNDAY (6/17)
10AM-2PM**

**LOCAL GROWERS' MARKET
EVERY SUNDAY FROM 10AM-2PM
IN THE PARKING LOT!**

COMMUNITY-OWNED SINCE 1975

**1300 EL PASEO RD. LAS CRUCES NM
575.523.0436 WWW.MOUNTAINVIEWMARKET.COOP**

CO+OP stronger together

Coming Up

Veteran Dinner at El Caldito Soup Kitchen June 16

Veterans and their spouses are invited to attend the ninth annual Veterans Appreciation Dinner from 2 to 4 p.m. Saturday, June 16, at El Caldito Soup Kitchen, 999 W. Amador Ave. Social hour will begin at 1:30 p.m.

A brisket dinner with all the trimmings will be served by cadets from the Oñate High School Naval Junior ROTC. The dinner is El Caldito Soup Kitchen's way of remembering, recognizing and thanking those who have served the country.

Final day of Safe Haven adoption event is June 16

Safe Haven Animal Sanctuary, the county's only no-kill shelter, will hold adoptions of cats and dogs at PetSmart, 2200 E. Lohman Ave., between 10 a.m. and 3 p.m. Saturday, June 16.

Prospective adopters will be asked to complete an application prior to adopting. All pets have current vaccinations, are spayed or neutered and micro-chipped.

Safe Haven brings a limited number of pets to this location and for information on all the animals at the sanctuary, visit www.safehavenanimalsanctuary.net.

To make an appointment, visit the sanctuary and to obtain

directions, call 805-5338. Hours for the public are 11 a.m. to 3 p.m. Tuesday through Sunday.

Safe Haven is a 501(c)3 organization, and all donations are tax-deductible. It is supported by its thrift store at 840 El Paseo Road.

Moongaze at International Café

The Astronomical Society of Las Cruces will host a free Moongaze starting at sunset Saturdays, June 23 and 30, in front of the International Delights Café, 1245 El Paseo Road. Visitors can look through the group's telescopes and observe celestial delights, such as the moon and other objects that can be seen in the night sky.

For more information, email the Astronomical Society of Las Cruces outreach chair at outreach@aslcnm.org.

City golf tourney set for July 21-22

The Las Cruces City Golf Tournament will take place in July at three different courses in the city.

The women's and juniors tournament will be Saturday and Sunday, July 21-22, with golfers playing at Sonoma Ranch Golf Course, 1274 Golf Club Road, on July 21 and at Red Hawk Golf Club, 7502 Red Hawk Golf Road, on July 22.

The men's tournament will be Friday through Sunday, July 27-29, with golfers playing at Picacho Hills Country Club on July 27, at Sonoma Ranch Golf Course on July 28 and

at Red Hawk Golf Club on July 29. The men's tournament features a Saturday night banquet at Sonoma Ranch, with food provided by Texas Road House. Players eat free and their guests can eat for a \$12 fee.

Entry fees are \$80 for women and \$30 for juniors; both are due Sunday, July 8. Entry fees for men are \$120 and must be submitted by July 15.

Information about the tournament and entry forms are available at all local golf courses.

For more information, call Robert Francis at 649-9565.

Checkpoints planned in June

The Las Cruces Police Department will conduct at least two sobriety checkpoints and four saturation patrols within city limits during June.

LCPD sobriety checkpoints and saturation patrols are intended to reduce the number of motorists who drive while intoxicated.

Additional enforcement activities may include underage and party patrols.

The Las Cruces Police Department encourages those who plan on consuming alcoholic beverages to plan ahead of time and use a designated driver – someone who will not be drinking alcoholic beverages – for their transportation needs.

Anyone who needs a safe ride home from 5:30 p.m. to 3 a.m. Fridays, Saturdays or holidays can take advantage of Project Home, a program sponsored by Doña Ana County and Las Cruces Shuttle and

Taxi. One or two people can receive a \$5 taxi ride home from anywhere within Doña Ana County. For up to four people the fee is \$10. Grant funding pays the balance of transportation charges.

For more information on Project Home taxi service, call 524-TAXI.

Native plants society plans hike at Bosque park

The Native Plant Society of New Mexico, Las Cruces Chapter, will visit the Mesilla Valley Bosque State Park at 8 a.m. Saturday, June 16. An easy walk through the bosque park is planned.

Participants are asked to meet at east end of the Rio Grande Bank parking lot at the corner of University Avenue and Telshor Boulevard.

For more information, call Carolyn Gressitt at 523-8413 or Al Krueger at 532-1036.

Summer recreation program ongoing at Mesilla school

The 2012 Mesilla Summer Recreation Program at Mesilla Elementary School, 2363 Calle Del Sur, is open from 1 to 4:30 p.m. Monday through Fridays through July 27, for children ages 6 to 12.

The fee is \$25. Attendees can participate in games, arts and crafts, sports, walking field trips, guest speakers and a new gardening program.

Registrations are accepted at Mesilla Town Hall, 2231 Avenida de Mesilla.

For more information, contact Ashley Echavarría at 524-3262, ext. 116 or mesillaevents@comcast.net.

'Tool Time' Lunch & Learn at library

Sylvia Hacker, Doña Ana County master gardener, will present a free Lunch & Learn lecture, titled "Tool Time," from noon to 1 p.m. Thursday, June 21, at Branigan Memorial Library, 200 E. Picacho Ave., in the Roadrunner Room.

Attendees are encouraged to bring a sack lunch. No food or beverages are provided. Attendees can learn tips and tricks on choosing and maintaining gardening tools. Anyone who has a favorite tool of their own may bring it and share it with the group.

For more information, call the library at 541-2000.

Republican women will meet June 22

The Federated Republican Women of Doña Ana County will meet at 11:30 a.m. Friday, June 22, at the Good Samaritan Society-Las Cruces Village, 3011 Buena Vida Circle. Guest speaker will be Amy Orlando, Doña Ana County district attorney. The cost of lunch is \$8.25 and reservations are required by noon Monday, June 18.

For more information, call Anna Mae Evans at 524-4232 or 635-9174.



I am Century.

I am Las Cruces, I am New Mexico.

I'm Patricia, Mortgage Professional for Century Bank. I believe that the best way to help my customers is to understand their needs first and foremost.

Doing so results in providing them excellence in customer service.

Call me today at 575.521.2419 for help with all your mortgage loan needs.

CENTURYBANK

People · Relationships · Community

877.424.2828 • centurybank.com

MEMBER
FDIC



Española • Santa Fe • Albuquerque • Las Cruces



*Offer of credit is subject to credit approval.

Perfect for dads The MVM Gift Card!

Join Mesilla Valley Mall for the
SUMMERTIME SWEEPSTAKES!

Shoppers may enter once daily at the Customer Service Booth...Plus see how to earn additional entries each week!

Week 2 Patio Fun

The first 100 shoppers to enter sweepstakes will receive a free gift.

3 Great Prizes -

Sears CharBroil 2-Burner Gas Grill
Value \$99.99

\$100 Gift Card to Anna's Linens

\$100 Gift Card to Chick-fil-A

New prizes each week. Visit MVM and enter!

Must be 18 to enter. See Customer Service or mesillavalleymall.com for more details



"Like"
Mesilla Valley Mall
On Facebook Now!

SCAN HERE

mesilla valley mall

I-25 and Lohman Exit 575-521-4409 www.mesillavalleymall.com

Coming Up

Immigration conference set

New Mexico State University will host a free conference, "Immigration Policy and Human Rights: Perspectives from Border Communities," Sunday through Friday, June 17-22, at the Corbett Center Student Union. On Monday, June 18, the conference includes keynote speaker Maria Hinojosa, an award-winning author and journalist, as well as researchers and advocates for the rights of migrants in Mexico and the U.S. Spanish/English translation will be provided.

For more information, visit <http://immigration.nmsu.edu> or call 646-3220.

Lil' Sluggers registration open

The City of Las Cruces Parks & Recreation Department is taking registrations at Meerscheidt Recreation Center, 1600 E. Hadley Ave., for the 2012 Lil' Sluggers Co-ed T-Ball and Coach Pitch Baseball League through Friday, June 15. The league will be for children ages 4 to 8 years old. The fee is \$35 per player, which includes a game T-shirt. Games begin Monday, July 9. All coaches are required to attend the league meeting Saturday, June 30.

For more information, call the Meerscheidt Recreation Center at 541-2563 or the Parks & Recreation Department administrative office at 541-2550. The TTY number is 541-2772.

Register for city football league

The City of Las Cruces Parks & Recreation Department is holding registration for the 2012 Tikes & Spikes Flag Football League through Friday, July 20, at Meerscheidt Recreation Center, 1600 E. Hadley Ave. The league is for boys and girls

ages 4 to 7, as of the 2012-13 school year. There will be two divisions; pre-kindergarten through kindergarten (ages 4 to 5) and first through second grades (ages 6 to 7). The fee is \$35 per player, which includes a game T-shirt. Games will begin on Thursday, Aug. 23.

Anyone interested in coaching a team may call the recreation center 541-2563. All coaches are required to attend a league meeting at Meerscheidt Recreation Center at 9 a.m. Saturday, Aug. 11.

For more information, call Meerscheidt Recreation Center at 541-2563 or the Parks & Recreation Department administrative office at 541-2550. The TTY number is 541-2772.

Blue Star Moms meet monthly

The Blue Star Mothers of America meets at 6:30 p.m. the third Thursday of each month at American Legion Post 10, 1185 E. Madrid Ave. Blue Star Mothers are those mothers who have children serving in the military, guard or reserve, or children who are honorably discharged veterans.

The organization is a nonprofit, non-partisan group created to support each other and our children while promoting patriotism. Associate members include Blue Star Dads and other family members of active duty military personnel and honorably discharged veterans.

For more information, call Cynthia Clark at 649-9715.

High school basketball league

The City of Las Cruces Parks & Recreation Department is taking registration for the High School Basketball League at Meerscheidt Recreation Center, 1600 E. Hadley Ave., through Friday, June 22. Cost is \$35 per participant, which includes a

game jersey. The High School Basketball League comprises one division for boys and one division for girls in ninth and 10th grades, and one division for boys and one division for girls in 11th and 12th grades as of school year 2012-13.

All players must present proof of grade (report card or current school ID) and documentation must be submitted by each team before they are scheduled for league play. A coach/parent meeting is scheduled for 6 p.m. Wednesday, July 11, at Meerscheidt Recreation Center. Play is scheduled to begin the week of July 23.

For more information, call the Meerscheidt Recreation Center at 541-2550. The TTY number is 541-2772.

Centennial HS football camps

Centennial High School football coach Aaron Ocampo will host two football clinics open to area youngsters in July.

- Flying Hawk Football Camp for kids in first through eighth grade will be from 9 a.m. to 4 p.m. Saturday, July 21, at Centennial High School, 1950 S. Sonoma Ranch Blvd. Cost is \$25 for registration through Saturday, July 7, and \$35 after July 7. Campers will work on offensive and defensive skills, listen to a weight room seminar, play ball games and undergo testing in the 40-yard dash, pro agility, broad jump, bench press and shuttle run. Camp perks include awards, lunch, soft drinks, a T-shirt and an opportunity to train at a brand new school.
- Centennial Quarterback/Wide Receiver Camp for kids ages 11 to 15 will be from 9 a.m. to noon Tuesday and Wednesday, July 24-25, at Centennial High School. Cost is \$15 for registration through Saturday, July 21, and \$20 after July 21. Camper

will work on quarterbacking and wide-receiver skills, learn routes and will receive one-on-one instruction. There will also be a 7-on-7 competition.

For more information, contact Campo at 505-401-0480 or ocampo7552@yahoo.com.

HTC set at Sonoma Ranch Sunset Grill

John Mulcahy, Sierra County executive director for economic development, will speak at the monthly High Tech Consortium meeting at 11:30 a.m. Friday, June 15, at Sonoma Ranch Golf Club Sunset Grill, 1274 Golf Club Road.

The public is welcome to the free event.

Mulcahy will talk about economic development in Sierra County and recap some of the highlights of the past year including an update on Spaceport America as it relates to Sierra County and regional development efforts. He will also give an update on the Copper Flat Mine and how it will also impact the regional economy.

For more information, call Richard Majestic at 521-0018 or visit www.htcnm.com.

Juneteenth event set at Young Park

The 2012 Juneteenth Celebration will be at 11 a.m. Saturday, June 16, at Young Park, 1905 E. Nevada Ave. The annual event will feature live entertainment, a car show and food. The event is sponsored by Roberto's Mexican Food, Texas Roadhouse, Walmart and Joe Bob Sellers.

Sorg meets with his constituents

District 5 Las Cruces City Councilor Gill Sorg will have a "Councilor on the Corner" meeting

from 9 to 11 a.m. Saturday, June 16, at Chucky's Food Mart/Subway, 5995 Bataan Memorial West. The meetings are held at high foot-traffic areas in Sorg's district where he can meet one on one with residents.

Primetimers meet at museum June 19

The Farm Bureau Primetimers will meet at 11:30 a.m. Tuesday, June 19, at the New Mexico Farm & Ranch Heritage Museum, 4100 Drippings Springs Road, in the Organ View Terrace Room.

Gary Esslinger and the Elephant Butte Irrigation staff will have their handmade model of the EBID district on display.

Lunch by Dickerson's Catering costs \$10.

For more information, call John or Povy Bigbee at 233-4820.

Republican Party of Doña Ana County events announced

Doña Ana County Central Committee of the Republican Party will hold a special meeting, at 7 p.m. Tuesday, June 19, at La Posta de Mesilla, 2410 Calle De San Albino to appoint a candidate for County Commission, District 5, to replace D. Kent Evans, who passed away recently. Only members of the committee will be eligible to vote.

The Doña Ana County Republican Party's annual Lincoln-Reagan Dinner will be at the New Mexico Farm & Ranch Heritage Museum at 6 p.m. Thursday, June 28. A reception will be at 6 p.m., with dinner at 7 p.m.

Keynote speaker will be the Republican nominee for the U.S. Senate Heather Wilson. Invited speakers include Gov. Susana Martinez and Congressman Steve Pearce.

Tickets are \$100 per person. For more information, call 526-1332.

\$29 In-Home Computer Troubleshoot
Honest, Fair Services & Prices
 Repairs • Custom Computer Builds
 Upgrades • Network Solutions
Custom Computer Solutions Keith Vick, Owner/Technician
 575-202-0717
"Call a Tech, not a Geek."

Helen's Reflexology
"Step into a balanced life"
Reflexology for the feet, hands and face by appointment only:
575-640-0545
m.mborchardt@yahoo.com

Doree's Beauty Salon *JUST OPENED!*
 Full Service Salon
 Appointments & Walk-Ins Welcome!
 Tina • Blanca • Doree • Jeff
 (formerly with JCPenney Salon)
 Booth Rental Available
1300 El Paseo, Ste. 1 • 652-3764
Down from Planet Fitness

Santa Fe Quality at El Paso Prices!
TURQUOISE
 Squash Blossoms, Earrings, Bracelets, Necklaces, Rings, Pendants, Watch Tips, Nugget Necklaces, Bolo Ties & More!
El Paso SADDLEBLANKET
 6926 Gateway East
 El Paso, Texas
 Largest Selection of Genuine Turquoise and Sterling Silver Jewelry in ALL West Texas, GUARANTEED!
 I-10 Exit 25, Between Airway & Hawkins

CRIME OF THE WEEK featured on page **A22**
Call 526-8000 or 1-800-897-2746
 if you have information about this week's crime of the week or any other crime.
CRIME STOPPERS LAS CRUCES, NEW MEXICO
 Sponsored by **Electric Company**

Blue Ribbon Pet Sitting LLC
 Proud Sponsor of our "Pet of the Week"
Pet of the Week

LIZZIE "THE LIZARD"
 Chihuahua Mix
 Tan Female
 1 year old
Animal Services Center of the Mesilla Valley
 3551 Bataan Memorial West
 Help sponsor an adoptable animal!
 To sponsor call: **524-8061**
 To adopt call: **382-0018**
 or visit petango.com/ascmv
 Lizzie "The Lizard" Chihuahua is an extremely sweet and friendly lady. She got her nickname because her tongue is just a little too big for her mouth and she is usually sticking it out at you! Lizzie is looking for a good home that will shower her with treats and kisses!
Blue Ribbon Pet Sitting LLC
 Pet Sitting in Your Home • Dog Walking • Pet Taxi • Overnight Stays
575-523-8723 • petstr4u@aol.com

Finding 'Genesis Rock'

David Scott, Apollo 15 bring back wealth of material from fourth landing on moon



By **Michael Shinabery**
New Mexico Museum of Space History

Editor's note: This is part three of a three-part story.

For his third and final spaceflight, NASA named Dave Scott the mission commander. While he was the seventh man to walk on the Moon, he was one of the first to travel in what the Jan. 4, 1971 U.S. News & World Report called a "Moon taxi."

Apollo 15 lifted off on July 26, 1971. Alfred Worden piloted the command module Endeavour, and James Irwin the Lunar Module (LM) Falcon.

Four days later, Falcon landed in the mountainous Hadley-Apennine Region. Arrival was a bit rough,

Deke Slayton said in "Deke!" kicking up so much dust that Scott and Irwin "couldn't see the actual touchdown ... and even slid a few feet before settling down."

Irwin described the scenario in a 1989 oral history posted on the website hq.nasa.gov: "We're not looking down as we come over the mountains. We're looking (more or less) straight up until we get down to around 6,000 feet and we pitch forward about 30 degrees and, at that point, we could look forward and see where we were. We could see the mountains."

"I was startled because, out the (left) window, I could see Mt. Hadley Delta which towered about six- or seven-thousand feet above us. And

we never had that type of presentation in the simulator. We just had the front view, not the side view.

"When we pitched over, I could see the mountain that towered above us out Dave's window. I'm sure it startled Dave, too, because we wanted to know, you know, were we coming in to the right place.

"Fortunately, the (Hadley) rille was there and it was such a beautiful landmark."

Falcon touched down on the lunar surface at 104 hours, 42 minutes, and 29 seconds into the mission. Irwin radioed: "Contact," and then blurted, "Bam!"

"I think Dave didn't particularly appreciate my comment, that he made a hard landing on the Moon!" Irwin recalled during the oral history.

As a comparison, Irwin pointed out that Neil Armstrong's Apollo 11 touchdown "was the lowest" at 1.7 feet per second (fps) "because

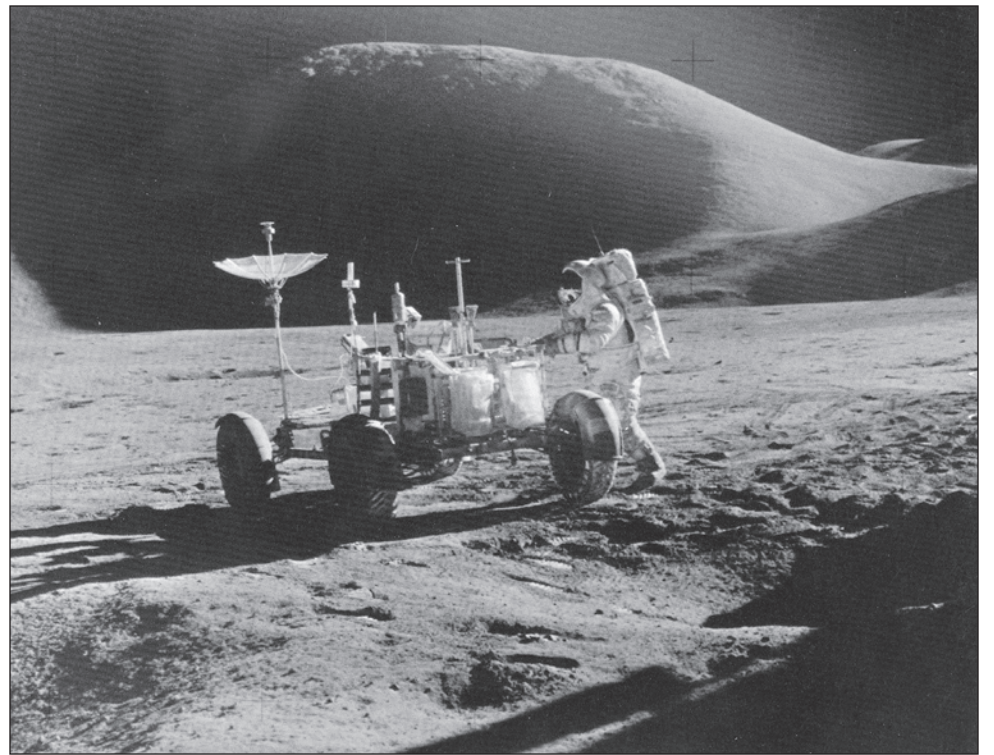

NASA photos

Jim Irwin stands next to the lunar rover not long after the Apollo 15 lunar module Falcon landed. Hadley Mountain towers in the background.

he didn't get the engine shut down until after the footpads were on the surface."

Apollo 12, 14, and 17 made contact "between 3.0 and 3.5 fps. Scott's was by far the highest at 6.8 fps, most likely because he was the fastest to hit the engine stop button and therefore, fell the farthest.

One of the first tasks Scott and Irwin tackled after exiting the LM was to deploy the lunar rover. Two hours after climbing down from Falcon, Scott and Irwin drove off for the 25-minute trip to Hadley Rille's rim.

Scott, in "Two Sides of the Moon," described how the "wire-mesh wheels kicked up impressive rooster-tails of dust," and the "very irregular surface meant one or more of the independently suspended wheels lifted away from the surface every time we hit uneven terrain."

Even at their slow speed he characterized their comfort level as "a cross between a bucking bronco and a small boat in a heavy swell."

Once at the rim, Scott said they "started the exacting task of selecting the best rock samples we could find to illustrate the diversity of this site." He pointed out "our excitement at each new find was infectious,

bringing regular comments of 'Beautiful!' and 'Atta boy!' and 'Stupendous!' from the backroom guys at Mission Control."

Nearing the halfway point of the four-hour excursion, Scott detailed how "once, when Houston prompted us to get moving and head home, I was so determined to pick up a very interesting black rock, which I could see not far away sitting all alone on the gray surface without a speck of dust, that I had to resort to subterfuge.

"I stopped the rover and pretended to readjust Jim's seatbelt so that I could stoop to pick up." They dubbed the sample "the 'seatbelt basalt.'"

Their final task that day was to drill out "two 10-foot holes into the lunar crust, extracting the soil and then inserting a pair of thermometers aimed at measuring sub-surface temperatures to determine the "heat flow" of the upper lunar surface," Scott said.

The harder-than-expected material, coupled with a problem with the drill, made their "hands swollen and painful," causing blood vessels to burst under their fingernails. Re-entering Falcon, they "stood in large cloth bags" to remove their suits so dust wouldn't contaminate the LM.

"The strong odor of this fine-soot-like dust surprised us both: the Moon turned out to have a slightly metallic smell, almost like gunpowder, which pervaded the LM for the remainder of our trip," Scott wrote.

The second excursion, on Aug. 1, was to "the magnificent Apennine Mountains," and then on to Spur Crater. Scott described "mysterious green matter" he scraped off a rock, which geologists later determined "was part of an original ocean of olivine which surrounded the Moon before a crust of (igneous

and crystalline) anorthosite was formed."

The prize find was in Spur Crater after Scott spotted what has been placed on the Genesis Rock.

"Bright crystals" sparkling in the sun caught his attention when he saw "a small white rock perched on top of a gray pinnacle, almost as if it had been placed on a pedestal to be admired."

A NASA Mission Report publication described the "material (as) possibly representative of the solar system's formation." Geologists estimated the rock at 4.5 billion years old. In comparison, the February 1972 National Geographic stated Earth is 3.5 billion years old. The significance of Scott's find, according to NASA scientist Dr. Paul W. Gast in National Geographic, is that "within the moon may lie a complete record of the beginnings of a planet in our solar system."

The third trip, on Aug. 2, was to Hadley Rille.

"As I stand out here in the wonders of the unknown at Hadley, I sort of realize there's a fundamental truth to our nature," Scott said. "Man must explore. And this is exploration at its greatest."

After nearly 67 hours on the surface, Falcon left on Aug. 2, and soon docked with Endeavour. The crew transferred 171 pounds of lunar material, then cast off the LM to deliberately crash two hours later on the Moon.

Three days after that, en route to home, Worden performed the first deep space-walk, to retrieve a cassette of film. Endeavour splashed down north of Hawaii on Aug. 7.

Michael Shinabery is an education specialist and Humanities Scholar with the New Mexico Museum of Space History. Email him at michael.shinabery@state.nm.us.

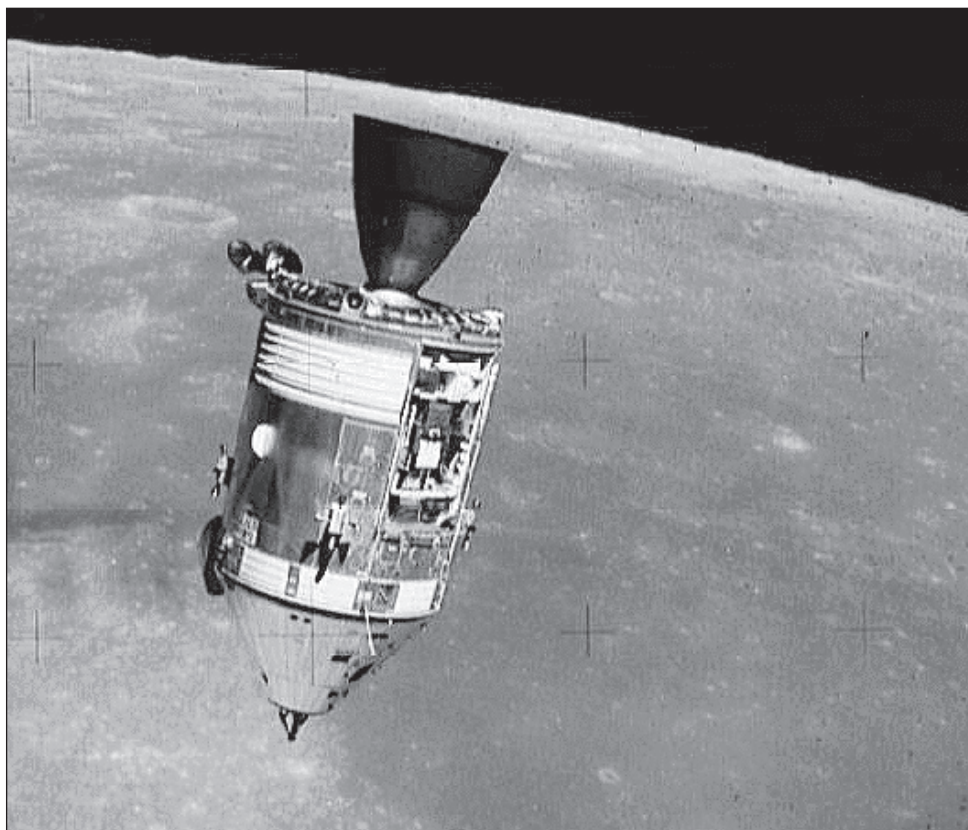

The command module Endeavour, as seen from the lunar module Falcon, orbits the moon.

Open House • Public Invited

**Saturday June 23 • 1-4 p.m.
at The Hallmark**



**Tours • Luau • Island Appetizers
Music by Shane Stewart**

2882 N. Roadrunner Parkway
Las Cruces, NM 88011
575-556-6102
Judy.Tipton@sunh.com



GREAT COUNTRY MORNINGS

WITH
**JOEL
&
PATRICIA**

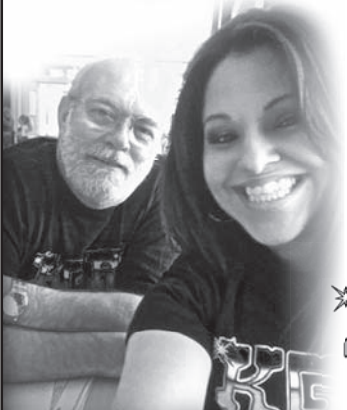

**KGAT
104**

Governor promotes summer food help

Meal sites set up throughout state

Gov. Susana Martinez, Albuquerque Mayor Richard Berry and Children, Youth and Family Department Secretary Yolanda Deines joined kids Monday, June 11, in Albuquerque's Tiguex Park to kick off this year's Summer Food Service Program (SFSP).

Martinez also issued a proclamation declaring June 11-15 Summer Food Program Week in New Mexico.

"Throughout the school year, our kids can receive free and reduced price meals through school," Martinez said. "But during the summer months, it's harder for lower-income, school-age kids to access nutritious meals. New Mexico's Children, Youth and Families Department teams up with the federal government and local partners."

Children 18 and younger may receive free meals and snacks through SFSP. Meals and snacks are also available to those with disabilities over age 18, who participate in school programs for people who are mentally or physically disabled.

"Hunger is one of the most severe

roadblocks to the learning process. Lack of nutrition during the summer months may set up a cycle for poor performance once school begins again," Deines said. "Hunger also may make children more prone to illness and other health issues. The Summer Food Service Program is designed to fill that nutrition gap and make sure children can get the nutritious meals they need."

“Hunger is one of the most severe roadblocks to the learning process.”

YOLANDA DEINES,
CYFD secretary

The Food and Nutrition Service, an agency of the U.S. Department of Agriculture, administers SFSP at the Federal level.

In New Mexico, the Family Nutrition Bureau of the CYFD administers the SFSP.

Locally, the SFSP is run by approved sponsors, including school districts, local government agencies, camps and private nonprofit organizations. Sponsors provide free meals to a group of children at a central site, such as a school or a commu-

nity center.

This summer, CYFD has 58 sponsors serving 685 sites statewide. Last year, CYFD served an average of 47,000 meals a day, for a total of 1.8 million meals throughout the summer.

To find a meal site in your area visit <http://www.summerfoodnm.org> or call 800-EAT-COOL.

Regents meet June 20-21

Convention center setting for retreat

The New Mexico State University Board of Regents will hold a planning retreat and executive session Wednesday, June 20, at the Las Cruces Convention Center, 680 E. University Ave.

A regular meeting of the board will be Thursday, June 21, in the Regents Room of the Educational Services Center on the Las Cruces campus.

The retreat will begin at 7:45 a.m. Wednesday and the closed executive session will be held at 1 p.m. in the Convention Center's Meeting Room 6 to discuss personnel, real estate and legal matters in accordance with sections 10-15-1 H (2), (7), and (8) of the New Mexico

Open Meetings Act. The regular meeting will begin at 9 a.m. Thursday.

Copies of the agenda for the regular meeting will be available at NMSU's Zuhl Library, not less than 24 hours prior to the meeting and also will be posted on the university website at www.nmsu.edu/Administration/regents_meeting.html.

If you are an individual with a disability who is in need of a reader, amplifier, qualified sign language interpreter, or any other form of auxiliary aid or service to attend or participate in the meeting, contact the Office of the Regents' Chief of Staff at 646-2356 at least three days prior to the meeting or as soon as possible.

Public documents, including the agenda and minutes, can be provided in various accessible formats. Contact the Office of the Regents' Chief of Staff at 646-2356 if a summary or other type of accessible format is needed.

Ranade to head program

Professor emphasizes community service

For the past 31 years, Satish Ranade, a professor at the Klipsch School of Electrical Engineering and Computer Science at New Mexico State University, has earned a name for the university's Electric Utility Management Program and its graduates as leaders in the increasingly critical field of electrical and power engineering.

Recently appointed as department head, Ranade is taking on the additional responsibility of leading the department that also produces leaders in computer engineering, signals and systems engineering, photonics and electromagnetics.

"Professor Ranade's teaching exemplifies the many positive attributes that students hope to experience when they enroll at NMSU," said College of Engineering Assistant Dean Patricia Sullivan. "His teaching style has not only made

great engineers, but it has contributed to making great citizens. His leadership will inspire the entire Electrical and Computer Engineering Department."

"The department has always been known locally for producing excellent electrical and computer engineers and for serving our community," Ranade said. "My goal is to increase our national recognition while maintaining that excellence in our undergraduate program and produce growth and visibility for our research."

Ranade joined the NMSU engineering faculty in 1981. He earned bachelor's degrees from Saugar University in Saugar, India, and the Indian Institute of Science in Bangalore, India; his master's degree in electrical engineering at NMSU and Ph.D. from the University of Florida.

BLM announces fire restrictions

Dry conditions prompt numerous prohibitions

The Bureau of Land Management (BLM) will implement fire restrictions beginning Friday, June 15, for all BLM-managed public lands in New Mexico. The restrictions are necessary due to extreme fire danger from prolonged hot and dry weather conditions.

Effective at 8 a.m. Friday, June 15, and until rescinded, the following acts are prohibited:

- Building, maintaining, attending or using a fire, campfire, charcoal, coal or wood stove (except within a developed recreation site or improved site).
- Smoking, except within an enclosed vehicle or building.
- Discharging fireworks or using an explosive requiring fuse blasting caps.
- Operating a chainsaw without an approved spark arrester and without a chemically pressurized fire extinguisher of not less than 8-ounce capacity by weight, and one round point shovel. The extinguisher will be with the equipment operator. The shovel may be kept with fueling supplies but readily available for use.
- Welding or operating acetylene or other torch with open flame, except within an area that is barren or cleared of all flammable materials at least 10 feet on all sides from equipment.

Violation of this prohibition is punishable by a fine of up to \$1,000 and imprisonment for up to 12 months.

These restrictions are coordinated with the other land management agencies, the New Mexico State Forestry Division and affected counties. As summer continues, additional restrictions or closures may be necessary; check for updates at www.nmfireinfo.com.

Holloman to get new commander

Croft to assume leadership

The 49th Wing will take on its second commander Friday, June 22, when Col. David Krumm relinquishes command to Col. Andrew Croft.

Croft comes to Holloman AFB from the 12th Flying Training Wing at Randolph Air Force Base, Texas, where he served as the Operations Group commander.

During this assignment, he was responsible for the execution of the introduction to fighter fundamentals student and instructor upgrade mission, as well as the Air Force's only pilot instructor training, remotely piloted aircraft pilot indoctrination and basic sensor operator qualification programs. He oversaw five flying training squadrons and an operations support squadron consisting of 349 flying instructors, 24 enlisted members and more than 280 Department of Defense civilians and contractors who collectively produce 1,126 graduates per year.

This will not be Croft's first time to step foot on Holloman AFB. He was here temporarily from June to September 1990 as a lead-in fighter training student.



CROFT

His recent assignments include commander, 433rd Weapons Squadron, USAF Weapons School, Nellis AFB, Nev.; executive officer, Allied Air Component Command Headquarters, Izmir, Turkey; and strategic planner, Directorate for Strategic Plans and Policy, Joint Staff, the Pentagon, Washington, D.C.

Croft is a command pilot with more than 3,000 hours of flight time in the F-15C, T-6A, T-38A and T-37B. An Air Medal recipient, Croft earned his commission in 1988 after graduating from the University of California, Los Angeles.

Additional decorations include the Defense Meritorious Service Medal, Meritorious Service Medal with two oak leaf clusters, Aerial Achievement Medal with two oak leaf clusters, Joint Service Commendation medal and the Air Force Commendation Medal with one oak leaf cluster.

Krumm, having served Holloman AFB since June 2010, will be attending Harvard University in Cambridge, Mass. He leaves Team Holloman with the distinction of being the first commander of the 49th Wing – the renaming from the 49th Fighter Wing to the 49th Wing served to better represent the diverse missions currently being conducted at Holloman AFB, which has more than 20 associate units with missions ranging from flying to training to expeditionary resources.

AMBERCARE IS IN OUR NEW BUILDING AT 3870 FOOTHILLS ROAD. HOURS & PHONE REMAIN THE SAME. 575-556.8409

Spots in Your Shots?

Professional Sensor Cleaning

\$30 - \$60

On Site Repairs - Free Estimates

- Warranted Used Equipment
- Small Accessories

1625 South Main St., Suite 1B
Las Cruces, NM 88005
575.522.2458
walterscamerarepair.com

Preparing the road to Spaceport America

Photos by Todd Dickson



At the Greater Las Cruces Chamber of Commerce's annual Spaceport Update Luncheon Friday, June 8, Aaron Prescott of the New Mexico Spaceport Authority talks about the projects that the IDEAS company has worked on prior to landing the contract to develop Spaceport America's visitor's experience, which will include visitor centers in Hatch and Truth or Consequences.



Devin Kenemore with the Bureau of Land Management talks about the plans for improvements to the southern road leading to Spaceport America at a public hearing Monday, June 4, at Hatch Valley High School. Starting at the Upham exit off Interstate 25, the 23 miles of maintained county dirt road will be chip-sealed with layers of oil and gravel to make it more stable and able to handle heavier traffic. The BLM is taking comments until June 22, but "it's a real simple and straightforward project," he said. The chip-sealing will be an improvement, but it will still be a rural road. Doña Ana County is supervising the construction of the \$11 million road project. Access to the \$209 million spaceport is mainly from Truth or Consequences on a paved road.

Freedom From Knee Pain is Quicker & Closer Than You Think



FREE Local Seminars

Is knee pain keeping you from enjoying an active lifestyle? You may be a candidate for MAKOpasty® robotic partial knee resurfacing. A minimally invasive procedure for knee osteoarthritis.

Potential Benefits of MAKOpasty®:

- Rapid Recovery
- More Natural Feeling Knee
- Smaller Incisions
- Shorter Hospital Stay

Dr. Alvaro Hernandez,
Orthopedic Surgeon

Wednesday, June 20, 6 p.m.
Wednesday, June 27, 6 p.m.
Ramada Palms de Las Cruces,
201 E. University Ave.
Las Cruces, NM. 88005
Refreshments will be served

Please RSVP to
1-866-819-4764



BUSINESS EXPO OPEN TO THE PUBLIC THURSDAY, JUNE 21



Foreign Trade Mission*: 2 - 5:30 p.m.
Business Expo: 3 - 5:30 p.m.
Mix 'n Mingle: 5:30 - 7:30 p.m.

LAS CRUCES CONVENTION CENTER
680 E. UNIVERSITY

For more info regarding a booth or to register for these events contact
575.524.8900 or email Office@HispanoChamberLC.org

*Required Registration

Open for business at the Virgin Galactic office

Photos by Todd Dickson

Joe Bullington of Jacobs Technology visits with Virgin Galactic's Carolyn Wincer at the grand opening of Virgin's office Thursday, June 7, at the Green Office Building, 166 S. Roadrunner Parkway. Wincer was one of the first people hired by the company to be relocated from England to Las Cruces.

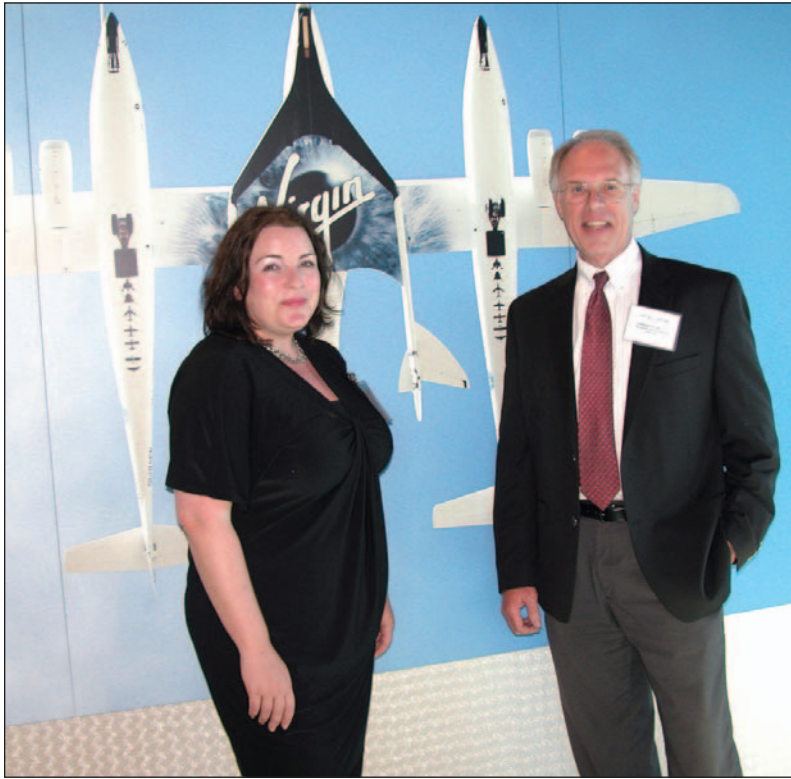

Virgin Galactic CEO George Whitesides describes how development of the company's spaceliner at the grand opening. If all goes well, the spaceship should make its first rocket-powered test flight by the end of the year.



Las Cruces Mayor Ken Miyagishima expresses his gratitude for Virgin Galactic following through on its promise to set up its office in Las Cruces. Whitesides said the company will hire more employees over the next six months. Currently, there are about five of the company's employees stationed in Las Cruces, but it has more than 600 people around the world working on different aspects of the space tourism endeavor.



Guests watch a video of the WhiteKnight 2 carrying SpaceShip 2 fly into Spaceport America in October 2011.

FATHER'S DAY SPECIAL
 After a day on the links,
 let us work out the kinks.

Men's Haircut + Full Body Massage

\$75 regular **\$95**

tue. - fri. 9 a.m.-7 p.m.
 sat. 9 a.m.-5 p.m.
 closed sun & mon
 A FULL SERVICE SPA & SALON
 440 n. main street

575-647-4987
 thespadowntownlc.com

GARY SANDLER inc.
Realtors

Is now located at
 300 N. Main St.
 (Corner of Las Cruces Ave.)
 In the Heart
 of Downtown

(575) 525-2400 • Gary@GarySandler.com • www.GarySandler.com

The Preston Contemporary Art Center building in the Mesilla Mercado will become the new home for the Las Cruces Academy in August. The gallery closed in February and the private school, currently located in Downtown Las Cruces, has been looking for a larger place to expand as it raises funds to build a permanent home.



**FINAL DAYS to get the REC of .10¢ per kwh,
REC drops 20% on July 1, 2012!***

**Solar will...
REC
Your Electric Bill!**

The Renewable Energy Credit (REC) pays you 10 cents for every kilowatt your solar panels produce, providing you a fast system payback. But hurry, the rate changes for new systems after June 30, so REC your electric bill TODAY!



- ✱ Always connected, electricity day and night
- ✱ Combined **40% state and federal tax credits**
- ✱ Replace your monthly bill with a check from the electric company
- ✱ Your **ONLY** local solar installer

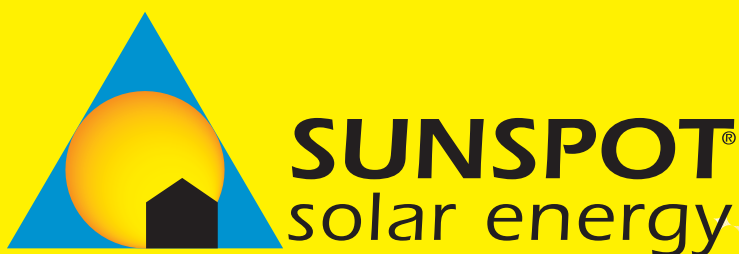

*Must be contracted by 6-22-12 to lock in rate.

642 S. Alameda Blvd. • Las Cruces
www.SunspotSolar.com • (575) 541-3533

**CALL FOR
YOUR FREE
SOLAR
EVALUATION**

Art gallery is new home to academy

Private school adds teachers

By **Todd G. Dickson**
Las Cruces Bulletin

Since it opened in 2007, Las Cruces Academy (LCA) has been teaching classes in the extra space of a Downtown engineering firm, but that is about to change.

The husband-and-wife team of Lou Ellen Kay and Vince Gutschick announced this week that they have succeeded in negotiating a contract to rent the Preston Contemporary Art Center building, which has been vacant since the gallery closed in February.

The news couldn't have come at a better time as the small private school lost the former Downtown Main Street space for recesses and other outdoor activities when the last section of Main Street was re-opened, said Kay, who is the principal.

Eventually, the couple wanted to construct a school, but leasing the gallery will allow the academy to expand in the interim, said Gutschick, who handles the business side of the school.

Kay said she is excited to move the school into the former high-end art gallery.

"The building is fantastic," she said. "Everything inside is state of the art."

The school is holding three open-house events in advance of the move:

- 4:30 to 6:30 p.m. Tuesday, June 19
- 2 to 4 p.m. Sunday, July 1
- 5:30 to 7:30 p.m. Thursday, July 19

Classes start Aug. 13 for students in kindergarten through fifth grade. With the move, the school is aiming for 35 students, but can take more, Gutschick said. The school ended the spring semester with 24 students. Currently, there are 29 students registered, he said, but the move should help fill those slots quickly.

"We've had several people say they would love to send their children to our school, but not there – meaning the Downtown location," Gutschick said.

The mission of the LCA is "to enhance people's lives through education and community-building," its website states. "Superficially, we're a private school for gifted and advanced children; really, we're much more. LCA Outreach, the arm of LCA dedicated to engaging and educating others in the community, was formed the same day LCA itself was. Pushing bright and motivated children to fulfill their potential is worthwhile by itself, but cultivating creative, knowledgeable, and ethical leaders, while enriching the surrounding community is our ultimate goal."

The school's tuition is \$7,200 a year, which covers everything for classes including books, Gutschick said.

LCA's lease with the owners of the Preston building is for three years, which gives the couple time to continue raising funds to buy property and build a permanent home for the school.

Helping the couple with the fundraising is LCA's new development director, Marcus Crawford, who said he took on the challenging job because he believes in the school's mission. Telling the school's story is how Crawford is beginning his work, primarily through direct mail, he said.

In anticipation of the move, LCA has hired two new teachers. Robin Hastings, an engineer, will teach math and may also teach physics. He currently teaches astronomy at Doña Ana Community College. The other new teacher is Leticia Burbano de Lara, an education doctoral student at New Mexico State University who has helped out with LCA's Spanish class.



Las Cruces Bulletin photo by Todd Dickson

Jo Galván, Las Cruces Public Schools communications director, helps students return books to the Conlee Elementary School library shelves after a press conference Wednesday, June 13, about the K-3 Plus Program.

K3 plus

Continued from page A1

to 2:45 p.m. Monday through Friday at each school. Breakfast and lunch and bus transportation are provided. About 60 LCPS teachers, plus other staff, have been contracted for the program.

K-3 Plus, which began in LCPS and other New Mexico school districts in 2007, is funded by the state and administered by the New Mexico Public Education Department. The program is designed to give economically disadvantaged students a jump start on the new school year, said Marrufo. Participating schools were selected because at least 85 percent of their students are on the free and reduced lunch programs.

Here are the contact telephone numbers and locations for



Steven Sanchez, Las Cruces Public Schools associate superintendent for learning, teaching and research, thanks lawmakers for their funding support of the K-3 Plus program during a press conference Wednesday, June 13, at Conlee Elementary School's library. The district wants parents to know there is still space available for young student to get a jump start on their schooling this summer through the program at eight elementary schools.

participating schools:

- Alameda Elementary: 527-9486, 1325 N. Alameda Blvd.
- Booker T. Washington Elementary: 527-9595, 755 E. Chestnut Ave.
- Central Elementary: 527-9496, 150 N. Alameda Blvd.
- Conlee Elementary: 527-9656, 1701 Boston Drive
- César E. Chávez Elementary (kindergarten and first- and second grades only): 527-6022, 5250 N. Holman Road
- Hermosa Heights Elementary, 527-9530, 1655 E. Amador Ave.
- MacArthur Elementary, 527-9556, 655 N. Fourth St.
- Mesilla Park Elementary, 527-9615, 955 W. Union Ave. in Mesilla Park
- Sunrise Elementary (third grade only), 527-9626, 5300 N. Holman Road

For more information, contact Marrufo at 527-6628 or lmarrufo@lcps.k12.nm.us.

Fireworks

Continued from page A1

that's not what the law says."

City officials countered that the city's ordinance did have language to give officials flexibility in looking at other considerations in addition to the Palmer Index

Las Cruces City Councillor Miguel Silva said he didn't hear anything compelling about the vendors losing sales because of the increased controls on using fireworks.

Councillor Greg Smith said his district is seeing more vacant homes so he favored supported restricting fireworks to safe places.

The Las Cruces Fire Department reminds residents that the use, sale or possession is illegal for any aerial or ground audible device, including aerial spinners, helicopters, mines, shells, missile type rockets, stick type rockets, roman candles, chasers and firecrackers within city limits.

Doña Ana County also has a "safe and sane" fireworks restriction, but other small municipalities may not have a "safe and sane" fireworks ordinance.

Under "safe and sane," fireworks allowed to be purchased and discharged are ground and handheld sparkling, and smoking devices, which include cone fountains, crackling devices, cylindrical fountains, illuminating torches, toy smoke devices and wheels.

Fireworks purchased outside of Las Cruces city limits may be prohibited within the city, and if possessed or discharged within the city limits may result in citations or fines.

For more information on fireworks, and fireworks safety, call the Las Cruces Fire Department at 528-4150.

"While I am disappointed that we lost, I still have two healthy kids, a wonderful family, great friends and the best wife in the world. Thank you to everyone for your support and kind words. In one way or another, I look forward to continuing to try to make our community a better place."



SCOTT A. KRAHLING

SCOTTKRAHLING.COM

Paid for by Scott for Commissioner, Mary Lujan Treasurer

**THE CITY OF LAS CRUCES
4TH OF JULY CELEBRATION**

100 YEARS OF STATEHOOD

FREE EVENT

TUESDAY, JULY 3, 9 p.m.
ELECTRIC LIGHT PARADE

Presented by El Paso Electric Co.

NEW LOCATION

Main Street Downtown
Church Street to Water Street
ends at North Main Street

To enter the parade call (575) 541-2200.
Entry forms are available at City Hall,
700 N. Main Street

WEDNESDAY, JULY 4
FOURTH OF JULY STREET FEST

1605 E. Hadley Ave.

4 p.m. Local Entertainers, Food and Beverage Vendors

6 p.m. INDIGENOUS (Rock, R&B, Blues)

7:30 p.m. THE GRASS ROOTS (60's - 70's, Top 40 Hits)

9:00 p.m. Mayor's Welcome
Annual Fireworks Display

10 p.m. TRACY LAWRENCE (Country)

For your safety, fireworks and pets are prohibited in the events area and along parade route.

Media Sponsors: Radio Las Cruces - KGRT, HOT 103, KKVS, KSNM, Las Cruces Sun-News, Bravo Mic - 101 GOLD, the Rocket, Magic 105, KOBE.

WEDNESDAY,
JULY 4

Special Guest Performance:
TRACY LAWRENCE

OPENING ACT:

The
GRASS ROOTS

GUEST PERFORMANCE:

INDIGENOUS

U.S. Rep. Pearce H.R. 4334 Proposal:
"Organ Mountains National Monument Establishment Act"

U.S. Sen. Bingaman S1024 Proposal:
"Organ Mountains-Doña Ana County Conservation and Protection Act"

Wilderness Alliance Proposal:
"Organ Mountains-Desert Peaks National Monument"

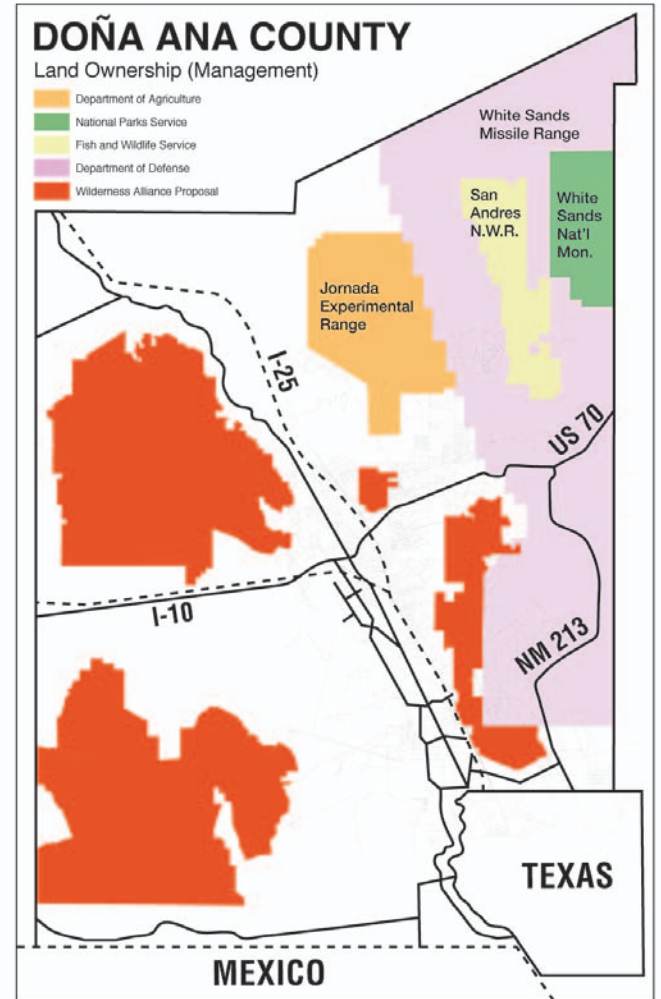
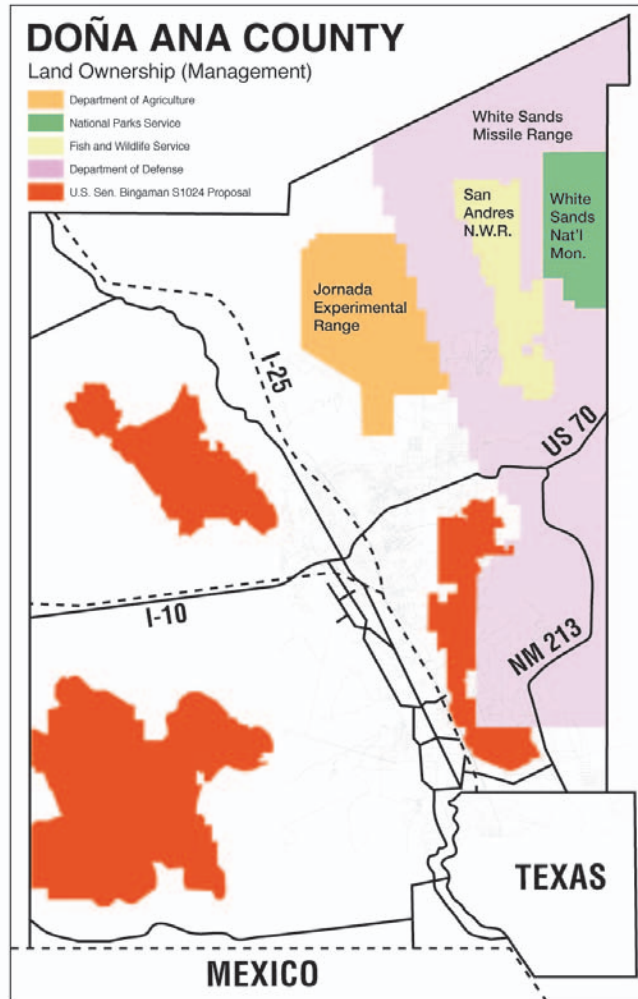
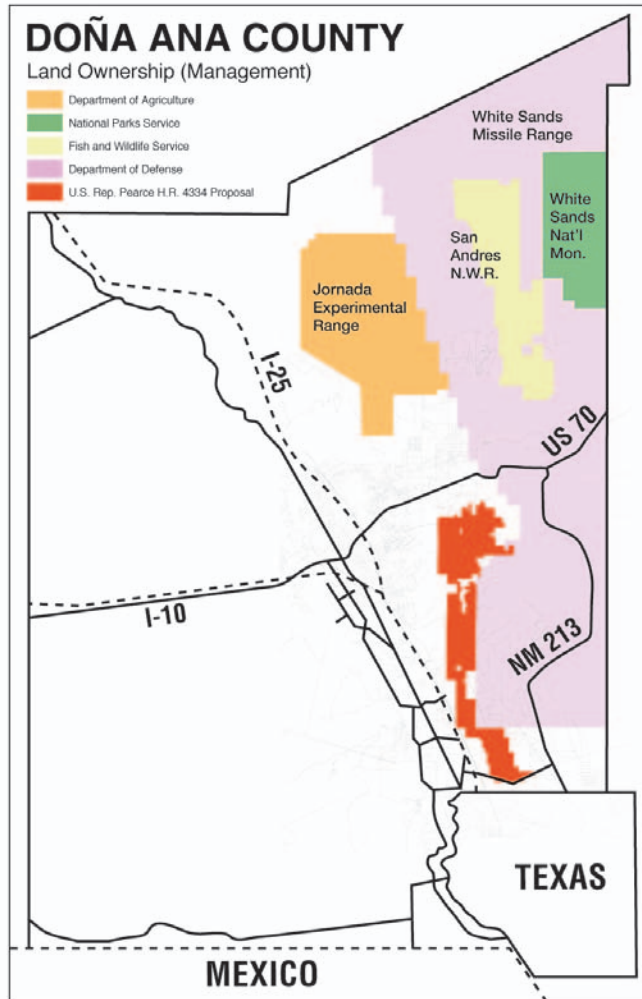

Las Cruces Bulletin maps by Rafael Torres

These maps give the basic picture of three proposals to offer more permanent protections – colored in red – for federal public lands under the Bureau of Land Management in Doña Ana County. The area just above the Texas state line east of Interstate 10 is mostly the Organ Mountains, with the proposals by U.S. Sen. Jeff Bingaman and the Wilderness Alliance giving more "buffer" area to the south for Fort Bliss and White Sands Missile Range. The other areas in the southern part of the county is the Potrillo Mountains. The area in the upper left corner is primarily the Robledo Mountain and Sierra Las Uvas ranges.

Wilderness

Continued from page A1

11, comparing the different proposals.

Proposed this spring by wilderness supporters frustrated at congressional inaction, the Organ Mountains-Desert Peaks national monument proposal is similar to a wilderness

bill, but encompasses 600,000 acres. The increased area is because national monument status, which is less restrictive than a wilderness designation, can include cultural, archeological and historical sites.

David Soules, a lifelong resident in support of the proposal, said he enjoyed the wild places as a young man through hiking and hunting, but now that he's older he has become more

interested in the cultural and historical places.

The Organ Mountains-Desert Peaks national monument proposal includes more than 22 miles of the Butterfield Trail, Soules said, and it includes many archeological sites not in the original wilderness proposal because they have easy access by road.

Other cultural and historical places of interest in the proposed national monument include Kilbourne Hole – a volcanic crater used by NASA for manned moon training, historic ranches, sites of conflicts with American Indians by early settlers, aerial World War II markers, a cave allegedly used by Geronimo, a hideout allegedly used by Billy the Kid called Outlaw Rock and the site of a Civil War surrender.

The supporters of this proposal are petitioning President Barack Obama to give it national monument status through powers given to the president by The Antiquities Act of 1906 to make the declaration without congressional approval.

Another route is to get Congress to approve an actual bill and have it signed by the president, which is what U.S. Rep. Steve Pearce is proposing, but only for 58,000 acres of the Organ Mountains.

Because there is spirited debate around other areas – especially the Potrillo Mountains that lie between Interstate 10 and the U.S.-Mexico border, Pearce said he decided to introduce a bill to create national monument status for the one place that all sides seem to be in agreement on, to protect the Organ Mountains from development encroachment.

As accomplished by a grassroots effort that created the Prehistoric Trackways National Monument in the Robledos, getting national monument status is much easier to get passed through Congress than a wilderness designation or national park.

All the lands in the three proposals belong to the Bureau of Land Management, which

would continue to manage those lands if they become wilderness or a national monument.

Pearce's presentation to the City Council didn't go much into giving reasons to support his bill (HR4334) but became a forum for making the argument that too much federally protected lands hinder economic development and public safety.

In terms of the Potrillos, Pearce cited examples of how illegal border activity at the Organ Pipes National Monument in Arizona has made it unsafe for hikers and hurt its environment because of trash left behind by human and drug smuggling.

Councillor Gill Sorg took issue with many of Pearce's statements saying many of the cultural and natural resources need to be protected. Pearce countered if these other areas get a designation, it doesn't mean the BLM would put up patrolling guards to protect them.

Councillor Greg Smith, who was among the original trackways group, tried to take a balanced approach as he asked questions about the key concerns of grazing rights and national security.

Pearce admitted there is great mistrust of the federal government because of past history.

"It's a case of, 'They tell us this, but they then do that,'" Pearce said.

Parker said her office met with every grazing permittee and tried to take out as many problem areas and roads as possible. She said the senator heard the concerns about border security early on and met with U.S. Border Patrol to address those concerns, including altering the southern edge of proposed wilderness so it would be well north of the U.S.-Mexico border.

Councillor Miguel Silva said because there are three competing plans – each with some merit – the council should refrain from endorsing one proposal, but instead adopt a statement of support for efforts to protect the Organ Mountains and preserve ranchland and farmland.

Easy money or a degree?



Jim Hilley
Deflections

When I spoke to New Mexico State University baseball coach Rocky Ward at the conclusion of the Aggie baseball season earlier this month, the Aggie coach had one eye on the Major League Baseball draft, which was in about the 10th round at the time.

Ward was anxious about the draft, of course, because college teams can lose valuable players to the lure of quick money.

As it turns out, two Aggies were drafted – senior shortstop Zach Voight and junior catcher Zac Fisher – both by the Chicago White Sox. Voight was selected by the White Sox in the 20th round as the 621st pick and Fisher was selected in the 27th round as the 831st pick.

I am sure Ward is happy for Voight, who has used up his eligibility at NMSU, but Fisher, as a junior, is someone Ward would like to keep around for a year.

With an MBA degree, Ward, is an astute businessman, and he shared with me some of the realities young players face when selected in the later rounds of the MLB draft.

The coach said players drafted in the top 10 rounds will likely get a signing bonus of more than \$100,000 and a contract to play baseball – it's hard to argue with that.

But in the later rounds, players must weigh the value of finishing their college degree against some cash in hand and an uncertain future in pro baseball that will likely last only a few years, and probably never include a major league job.

"As you get into the 11th through 20th round, the numbers start coming down," Ward said "They're between \$20-and-\$100-thousand as far as signing bonuses."

Ward said in that range, it becomes easier to convince players that another year in school is in their best interest.

"A college degree is going to be more than that in the long run," he said. "You can value the last year of college at \$50,000 pretty easily. Not just in the scholarship money they get, but also in their value in the job market."

Most players still need more than two semesters to finish their degree if they leave as juniors and come back to school later, he said.

"By that age, they are in some cases married and already starting families. It is really hard financially to be a student for a year or two," he said. "A kid that stays for his senior year gets closer to his college degree and instead of having a year and a half to two years to finish he's got six months or a year. That's a little bit easier to do."

Fisher, drafted in the 27th round, isn't likely to get offered the kind of money to make jumping to the pros very profitable.

I am sure Ward has not been hesitant to remind him of that.

A fledgling football program

Centennial coach Ocampo: Hawks have 'a heckuva place'

By **Craig Massey**
 Las Cruces Bulletin

High school football tradition runs deep in Las Cruces. Local history is full of great teams, great games and many championships.

But there's something refreshing about a clean slate. The tradition has to start somewhere and it's being born on a pristine, glimmering new campus, surrounded by desert and a protective fence.

Newness abounds at Centennial High School as the first Hawks football squad began working out this month on the school's practice field and in its not-yet-finished weight room.

Head coach Aaron Ocampo and his staff have welcomed an average of about 100 players each day since the workouts began. About 60 of those are freshmen. The other 40 or so are split between sophomores and juniors. There are no seniors.

"One of the biggest concerns when I took the job was numbers," Ocampo said. "We have a lot of freshmen and that's encouraging. With the freshman group, it looks like we have some big kids and some guys who are football players. The older kids show signs of having some athletic ability. Time will tell."

Ocampo, formerly the head coach at Albuquerque's Manzano High School, where he developed the Monarchs into a powerful program, said the biggest challenge so far has been the unfamiliarity of everything – from the players, to the facilities, to the teams on their schedule.

The Hawks open against the El Paso Americas junior varsity, and will face teams such as Hot Springs, Socorro, Hatch Valley, Deming, Chaparral and Santa Teresa. They will compete



Las Cruces Bulletin photo by Craig Massey

Centennial High School football coach Aaron Ocampo gives instructions to one of his new football players during a recent workout at the new school.

in Class 4A initially.

"We really don't know these opponents yet, and the biggest challenge is we don't know anything about these kids," Ocampo said. "Usually when they're juniors, you had them as freshmen and sophomores and know their strengths and what they need to work on. We don't know anything about any of them. We're taking the summer to do this. We need to find

out who to put on the first team so we can get them a lot of reps."

Ocampo and his staff, which includes former Socorro head coach Louie Laborin as the defensive coordinator, knows that the future is everything when you're starting from scratch.

"We're putting the work in now and we'll reap the benefits later," he said. "We're very
 See **Centennial** on page A21

AQHA names Sayles New Mexico MVP

Mesquite woman credits colleagues for success with horses

By **Marvin Tessneer**
 Las Cruces Bulletin

The American Quarter Horse Association (AQHA) recently gave Martha Oliver Sayles of Mesquite its New Mexico's Most Valuable Professional Award.

The New Mexico Quarter Horse Association presented the award during the Border Circuit Quarter Horse Show held at the Southern New Mexico State Fairgrounds May 25-28.

Sayles also is known for her work with 4-H youth and the New Mexico State University Extension Service.

"The award is nice, but not as great as the footsteps I have trod to reach this point," Sayles said. "I have learned from and treasured all the wonderful people I have met, served on boards with through the years."

"This is really not my award, it is a shared award."

Sayles, the daughter of G.B. Oliver, an influential quarter horse and palomino breeder,



Photo by Samantha Ward

Martha Sayles with her prize-winning mare, Shesa Skipin Dixie that won the Grand Champion Mare title at the New Mexico State Fair in Albuquerque.

grew up on the White Sands Ranch near Alamogordo. After graduating from New Mexico A&M with honors in her major, animal husbandry, biology and

agricultural economics, she trained and showed horses with her father for 15 years.

Sayles has served as a quarter horse judge for more than 30 years,

and she and her husband, Danly, have judged quarter horses and other breeds all over the world. She was one of the first six women in the country to receive an AQHA judge's card certification.

She also holds judge's cards for the Appaloosa Horse Club, International Buckskin Horse Association, Palomino Horse Breeders of America and American Paint Horse Association, according to the AQHA.

NMQHA president Ruth Dismuke-Blakely recommended Sayles for the recognition.

"Martha Oliver Sayles has been a major influence in the quarter horse industry all of her adult life," Dismuke-Blakely said. "Martha's lifelong love of the American quarter horse lifestyle and her dedication to promoting quarter horses and good horsemanship has spanned many decades."

"As New Mexico's nomination for our state affiliate's most valuable professional, Martha exemplifies the kind of staying power

See **Sayles** on page A21

North squad prevails at the *North-South All Star Game*

Photos by Nicolas Bañales



Las Cruces High School's John Vasquez heads for third base during the first game of the Bob Ogas North/South All Star Classic Friday, June 8, at Apodaca Park. The North Squad took Friday's first game 8-4. The teams split a pair of shut outs Saturday, June 9, with the South winning the first game 12-0, and the North winning the final game 9-0 to take the series.

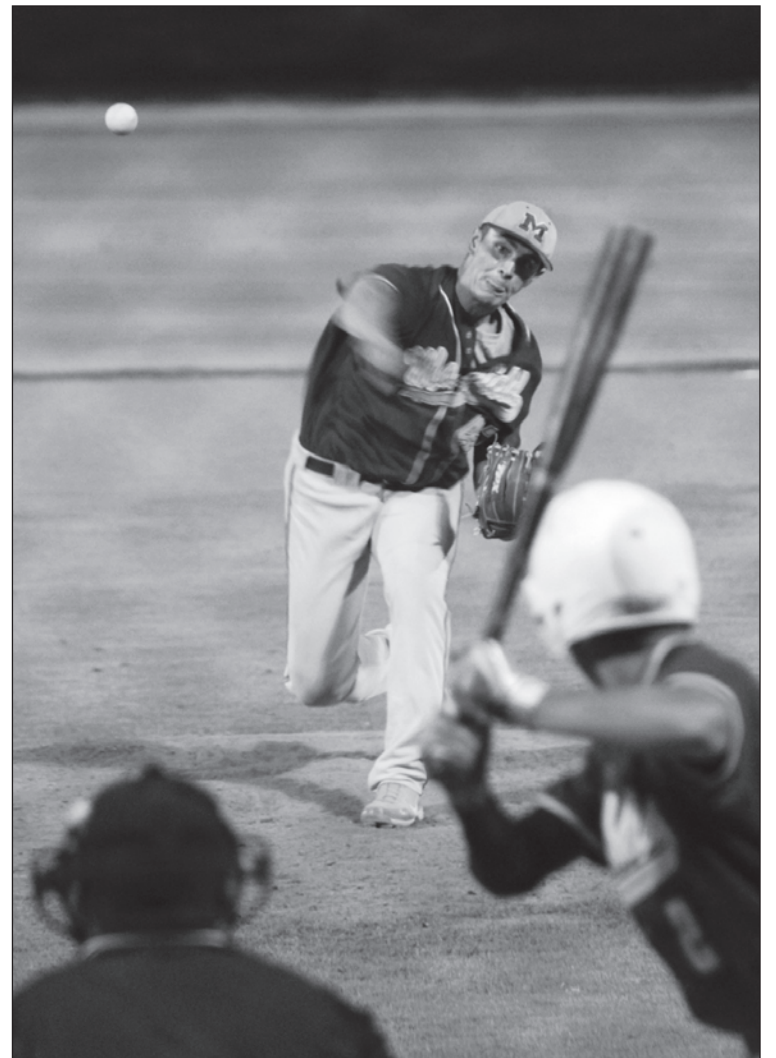

Mayfield High School pitcher Jacob Gomez struck out the North team in the sixth inning.

Mayfield's Jordan Lunsford waits for an opportunity to take third base.



John Vasquez waits to receive the throw after the ball was hit into the outfield.

Lunsford makes it safely to home plate for one of the South's four runs Friday.



Mayfield High School's pitcher David Gamboa hurls the ball toward home plate in the first inning.

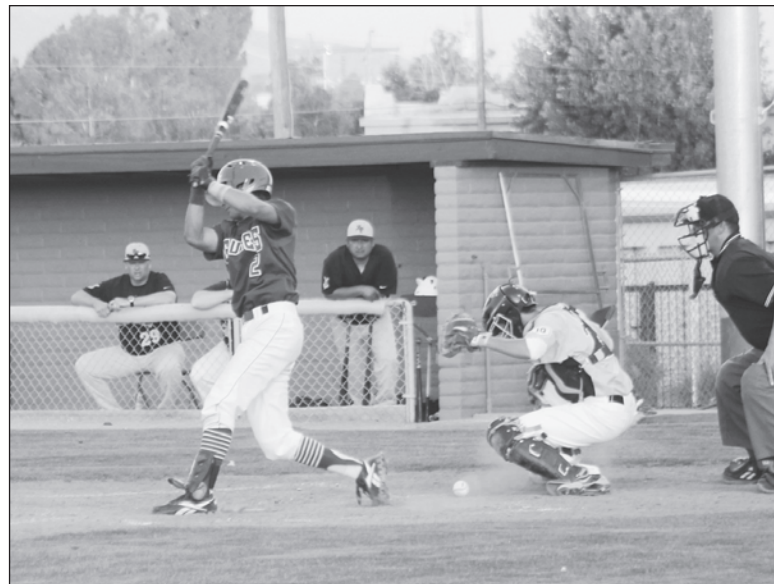

Vasquez tips the ball into the dirt.

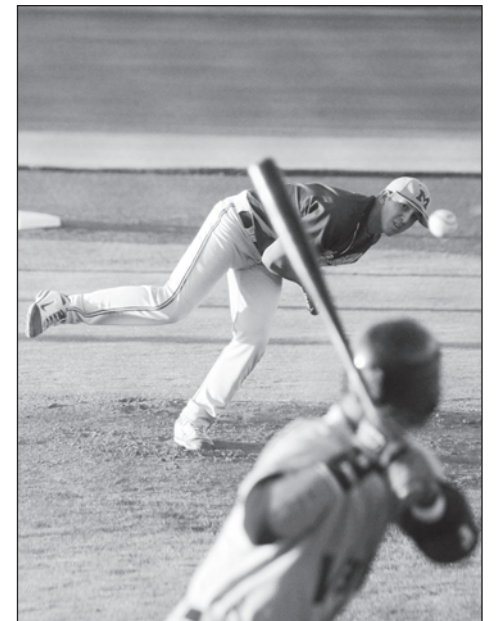

Onthegreen

Centennial Spotlight

1912 - 2012



NMSU course nears anniversary

University's golf course built almost 50 years ago



Charlie Blanchard
Golf Doctor

The New Mexico State University Golf Course ranks as one of the finest semi-public golf venues in all of New Mexico. Located just north of the intersection of Interstates 10 and 25, the 18-hole NMSU course is framed by the majestic Organ Mountains to the east and the Mesilla Valley to the west. The land that the golf course was built on what was once rolling, hilly, scrub desert, dotted by mesquite, creosote bushes and cactus, and home to rattlesnakes, coyotes, rabbits and myriad of other wildlife.

The course was designed by Floyd Farley, of Oklahoma City, and opened on Dec. 1, 1962. Prior to 1962, there was a crude three "hole" golf tract with grass on the campus acreage where the Ag Building parking lot is on Espina Street near University Avenue. Golf instruction classes took place there.

Herb Wimberly, the first Aggie golf pro at the golf course, remembers the planning and construction of the big course quite well. He recalls that in October 1962 he won the New Mexico Open (his second) at Far Hills in Albuquerque.

"Then I jumped in my car and drove to Las Cruces and went to work," he said.

The initial influence for the golf course, strangely enough, was a nine-hole course at New Mexico Tech in Socorro, which university big-wigs admired at the time. Five years later, the final stamp of approval was given by then NMSU President Roger Corbett, but not without controversy.

"Looking back, there were a lot of folks who questioned the expenditure of money and the water usage," Wimberly said.

He also recalled that some Las Cruces Country Club members didn't like another golf course opening up, as they thought one course in town was plenty.

On the day it opened, the University golf course was on 200 acres of land owned by the college. Wimberly remembers that Dec. 1, was a cloudy, rainy day, but a big crowd of people turned out for the festivities and to look at the brand new \$300,000 expenditure, paid for by a 30-year revenue bond.

"University Avenue was all dirt road east of Locust," Wimberly remembered. "It rained so hard that cars got stuck in ditches and water run-offs and had to be pulled out."

The official program from that inaugural day described the new golf course as follows: "Set against the rugged and inspiring Organ Mountains, (it) has unique features all golfers will appreciate."

When it opened, the New Mexico State University Golf Course was extremely affordable. Weekday greens fees were \$1.50 for 18 holes; students paid 75 cents. Weekends were \$2.50 for everyone. Students could get a membership for unlimited golf for \$6 a month with an activity pass. You could get six golf lessons from the pro for a total of \$12.

That was 50 years ago, but the golf course is affordable today by anybody's standard. For



Although the club house at New Mexico State University is relatively new, the golf course is celebrating 50 years in Las Cruces.

example, the weekday fee for 18 holes is \$25 and the cart fee (per rider) is \$12. The weekend sundown rate for 18 holes is only \$15.25, not including the cart.

Over the years, the NMSU Golf Course has played host to three NCAA National Golf Championships, many men's and women's NCAA regionals and conference tournaments and numerous U.S. Golf Association qualifiers.

The varsity golf programs have blossomed for six decades. Aggie men's golf alumni include current PGA Tour player and former PGA Champion Rich Beem, along with Champion Tour players Tom Byrum and Bart Bryant, all of whom played for Wimberly when he was the NMSU golf coach. Both the Aggie men's and women's golf programs are truly top-class for college golf, and both are winners of dozens of conference championships. Both teams contend for a berth in the NCAA National Championship almost every year.

The NMSU Golf Course is currently enjoying its 50th anniversary. During those 50 years there have been mostly minor changes and improvements, but not like in the past eight years.

In October 2004, an architecturally magnificent new clubhouse was opened on the highest elevation of the property, due south of the old clubhouse. The old double-wide cramped clubhouse was situated on University Avenue, just opposite the Memorial Medical Center campus. It was intimate and cozy but woefully inadequate for the golf teams, the golfing public and the merchandise. The new clubhouse is 15,000 square feet and is complete with a full service restaurant and bar. The pro shop is now roomy and fully stocked. The Aggie golf teams have an up-to-date facility at their disposal, while there is meeting space for the PGA-sanctioned Professional Golf Management program, which has a reputation as one of the finest anywhere. Plus, the new clubhouse has a large banquet room, suitable for large outings and meetings.

In just the past few years there have been major changes and reconfiguration with the golf course itself. Many of the sand bunkers have been improved and repositioned slightly, while several new fairway bunkers have appeared. In the last 10 years there are new fairway bunkers on holes four, eight, nine, 12 and 15. The new bunkers are designed to make the driving a little tighter off the tee, especially for the long hitters.

Owing to superior equipment, fitness and talent, the skilled players today are hitting the ball significantly farther than they did in the

1960s through the '90s. I personally have been witness to this phenomenon since moving to Las Cruces in 1988 and playing the course since that time. I have also worked on and off with the golf teams and have seen the player improvement first hand.

These days almost every golf course has been challenged to expand the total yardage because of the distance players are hitting. Head golf professional and former Aggie golfer, Dan Koesters, realized the need for more yardage at NMSU and lengthened holes two, four, six, seven, nine, 15 and 18. The new distance from the tips is a formidable 7,204 yards, compared to the original 7,078. Koesters said he plans to move several more back tees to force the yardage to in excess of 7,400 yards. The forward-most tees are 5,495 yards. Four sets of tees are positioned to accommodate every skill level. The tees are cleverly called Aggie (the tips), Championship, Masters and Roadrunner (forward).

Within the past three years, there is a somewhat different look to many of the holes

due to the golf course "tree management program" and pruning of several dozen trees. Koesters explains that most of the trees that are now gone were suffering from disease, while others were felled by lightning strikes.

When Wimberly built the golf course all the trees were freshly planted, and many have grown to an enormous height and breadth – especially the mulberry trees – which restricted the fairway access in some cases. He notes that a year or two after the course opened the agronomy department at the university offered to provide those trees free. Today there are still close to 1,000 trees on the 200-acre golf course.

Recently, some of the biggest trees were cut back, affording a more playable approach to a lot of the greens.

"The tree program is all about restoring the golf course to it's original playable condition," Koesters said. He goes on to point out that the alterations and the improved design features are intended "to develop and maintain a playable balance between a desert course and a parkland course." (A parkland golf course is basically one without holes winding through a subdivision of homes.)

In my opinion, while I truly loved the golf course when I moved here and taught at the university, it is longer but somewhat more playable today than it was back in 1988. I've played the course some 1,500 rounds of golf, and I can truly say there isn't a bad hole on the golf course.

Folks visiting Las Cruces are encouraged to go to the golf course website at www.nmsugolf.com and check out the green fees and numerous specials that are offered including stay-and-play packages.

Dr. Charlie Blanchard is a licensed psychologist specializing in sports and leadership who works with PGA professionals and young golfers to enhance their performance. He partners with coach Herb Wimberly as the principal instructors at Performance Golf Schools. Contact Blanchard at drblanchard@lascrucesbulletin.com.

Does Your Bank Have You Sitting on the Sidelines?

Reach Your Financial **GOALS** with Pioneer Bank

Completely *Free* Checking

- Free* VISA Debit Card with unlimited signature or PIN-based transactions per month
- Free* UNLIMITED check writing
- Free* Online Banking and Bill Pay
- Free* check images with statement

No minimum balance required, no monthly service charge and only \$50 to open!

PIONEER BANK

3831 E. Lohman 705 E. University
2900 N. Roadrunner Pkwy.

www.pioneerbnk.com

Free GIFT! and *Free* Money for your old checks and debit cards, up to \$25.

(575) 532-7500

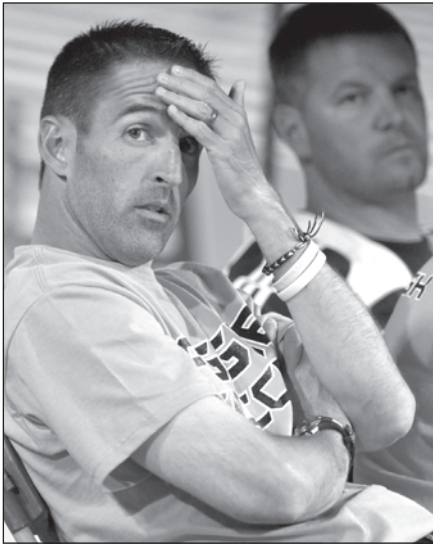

New Mexico State soccer coach Blair Quinn continues to build the Aggie soccer program as it heads into its fourth season in 2012-13.

NMSU soccer adds assistant coach

Scott Smith joins Aggies from Arizona community college

New Mexico State soccer head coach Blair Quinn has hired Scott Smith as an assistant coach.

Smith joins the Aggies after spending three seasons as an assistant coach for both the men's and women's programs at Chandler Gilbert Community College in Chandler, Ariz. He will be responsible for assisting with every facet of the NMSU program, including daily operations, recruiting, travel accommodations, budget, academics and on-field direction.

"I've known Scott for a while, and once I knew it was a possibility that we were going to lose Cortney (Sobrero), I immediately thought of him," Quinn said. "I've worked with him before, so that is what's great. We are very comfortable working together, plus he knows the system that we teach very well. That was a big piece for me. As we are trying to teach the system to the whole team and to new players, I don't have to teach it to him. That

helps from a staff standpoint as well. He will be a really good balance to the staff in terms of demeanor and personality."

At Chandler Gilbert, Smith helped the women's team compile a 43-17-2 overall record in his tenure, and it ranked No. 3 nationally in 2009 and No. 9 in 2010. The men's squad posted a 36-24-3 overall record with national rankings of No. 3 in 2009, No. 6 in 2010 and No. 19 in 2011.

"I'm excited to be here and join Blair again," Smith said. "I feel very comfortable coming in and stepping into this situation. We have worked together with the same system so that's something that is not a learning curve for me. I can step right in and help out."

Additionally, Smith spent the past three seasons as the girl's varsity head coach at Mesquite High School in Gilbert, Ariz. He guided the Wildcats to a 33-21-10 overall record during his stay and a state semifinals appearance in 2011 along with Southeast Valley Coach of the Year honors. In 2010, Smith led Mesquite to the state quarterfinals, and he was named the Coaches Association 5A Coach of the Year and Central Region Coach of the Year.

Smith began his coaching career at Corona del Sol High School in Tempe, Ariz., where he was a girl's varsity assistant coach from 2000-09. He has coached at the club level for many years with the Gilbert Soccer Club in Gilbert, where he assisted Quinn with the 94 Premier team.

Smith's playing career included a two-year stint as a starter for MacMurray College in Jacksonville, Ill., in 2003-04. He started his collegiate career at South Mountain Community College in Phoenix.

Come and help the Cornerstone Baptist Church Youth Group raise money for our Summer Youth Trips

Get a FREE CARWASH and a FREE lunch, too!



Cornerstone Baptist Church's Youth department is having its annual carwash on **Saturday, July 9**. The event will begin at 7:30 a.m. and finish at 3:30 p.m. Your car will be washed with care and towel-dried free of charge. Everyone riding a car that is washed will receive a free hotdog and soda!

Where?: 2000 E. Lohman; at the parking lot of Sandoval Construction corporate offices.

We are getting community-minded businesses to pledge a certain amount per car, and their donations are making the carwash free for you, your friends, and your family! Last year we washed 141 cars. Yours could be one of them this year!

.....
Call (575) 532-0902 with any questions you may have.

We can also send you information on how your business or organization can get involved.

.....
Thank you for helping Las Cruces' youth!
Doug Cowan, Pastor

Sports Briefs

Volleyball tournament for CHS

The inaugural volleyball tournament for Centennial High School will be from 9 a.m. to 1 p.m. Sunday, June 24, at the Meerschiedt sand volleyball courts, 1600 E. Hadley Ave. Entry fee for teams of five to nine players is \$200, and the fee can be dropped off along with completed registration forms at the Centennial High School Gym, 1950 S. Sonoma Ranch Blvd., before 5 p.m. Friday, June 22. Please avoid construction areas when dropping off forms.

Awards will be given to first- and second-place teams.

The tournament is sponsored by the Centennial Volleyball Booster Club and all proceeds will go to establishment of the booster club, purchase of concession stand equipment for all sporting events at CHS and support of the CHS volleyball team.

For more information, call Kelly Sweetser at 621-1671.

NMSU volleyball tickets on sale

Season ticket sales for the 2012 New Mexico State University volleyball season are on sale. The season begins Aug. 18 with the annual Alumni Match.

The full schedule will be released at 6 p.m. Friday, June 15, at the schedule release party hosted by coach Mike Jordan in the Barbara Hubbard Room located in the Pan American Center. There will be light refreshments provided by Lorenzo's.

Season tickets can be purchased by mailing in the official order form, or by calling the Pan American Center ticket office at 646-1420. Reserved seating is \$79, general admission \$49 and NMSU faculty and staff as well as seniors and members of the military are \$44. General admission for a single match costs \$6, while admission for children 12 and under is free.

Tickets can also be purchased online at www.ticketmaster.com.

Swimmer is in Olympic trials

New Mexico State University incoming freshman swimmer Emily Nightingale qualified for the U.S. Olympic Team Trials in the 200 backstroke Friday, June 8. She is now eligible for the trials taking place June 25-July 2, in Omaha, Neb.

At the Texas Senior Circuit meet in Mansfield, Texas, Nightingale posted a time of 2:17.33 in the preliminaries and then swam 2:17.92 in the finals. Both performances were under the cut and almost three seconds faster than her previous best time. Aggie signees Cassandra Rupp and Nicole Brennecke also competed at the Texas meet.

"Our team is doing a great job in the off-season, and to have an incoming freshman qualify for such a prestigious event is very exciting," coach Rick Pratt said. "Training year round and having long course ambitions have to be a part of this process and our team is doing a great job this summer."

Joining Nightingale, Brennecke and Rupp in the Aggies' upcoming freshman class this fall are swimmers Jona Helena Bjarnadottir, Mariah Morrell, Chelsey Reber, Moranda Madero, MacKenzie Soper and divers Audrey Ruiz and Lauren Reifel.

Lots of boxing action at Southwest Explosion 4

Photos by Zak Hansen

Boxers from NM and Texas battle in the ring

The Police Athletic League (PAL) Boxing Club hosted the fourth annual Southwest Explosion 4 Saturday, June 9, at the Sammy Burke Youth Boxing Center, 700 N. Solano Drive.

The event featured male and female amateur boxers from the ages of 9 to 25 from around New Mexico and west Texas competing in the ring against the Las Cruces PAL Boxers.

All proceeds went to the Las Cruces PAL Boxing Club, a program intended to take at-risk youth off the streets and teach them discipline through boxing. Las Cruces PAL is donating \$1 out of every \$10 collected from entry fees to the state local boxing committee for future state qualifying events.

The following are the results from the event:

- Harlon Gilbert, 9, of Las Cruces, outpointed Jose Luis Montoya, 9, Deming
- Jesse Gonzales, 14, Ruidoso, outpointed Isiah

- Castillo, 14, Lubbock, Texas
- Frankie Lucero, 11, Deming outpointed Trevor Avila, 11, El Paso
- Miguel Burumen, 16, Sunland Park, stopped Lorenzo Benavidez, 16, Albuquerque
- Santiago Giron, 11, Albuquerque, outpointed Alijah Viramontes, 12, of Lubbock
- Edwin Acosta, 17, Las Cruces PAL, outpointed Uriel Juarez, 16, Deming
- Michael Delahoussaye, 18, Las Cruces, stopped Christopher Muñoz, 19, Sunland Park
- Mariah Leon, 15, Lubbock, outpointed Jordanne Garcia, 14, Albuquerque
- Juan Jimenez, 25, Las Cruces, won in a walk-over
- Jesus Pacheco, 20, Albuquerque, outpointed Edmundo Guzman, 17, Las Cruces



The Lubbock Warriors' Alijah Viramontes, 12, takes a hit from Santiago Giron, 11, of Power & Glory Gym in Albuquerque.



Jesus Pacheco, 20, of Perez Boxing in Albuquerque celebrates his victory over Las Cruces PAL Boxing's Edmundo Guzman, 17, in the main event at Southwest Explosion 4.



Uriel Juarez, 16, of Next Level Boxing in Deming stalks his opponent.



Christopher Muñoz, 18, of Sunland Park Boxing Club, takes a punch from Michael Delahoussaye, 19, of Las Cruces PAL boxing. Delahoussaye won the match by TKO.

Centennial

Continued from page A17

pleased with the effort and enthusiasm. It's been awesome. The kids are working hard."

The challenges of a first-year program at a brand new school are abundant. Most of the equipment is on site, but the staff is still waiting for weights to be added to the

weight room.

Ocampo is looking for someone to paint the lines on the practice field, and his access card to get on campus didn't work the other day.

"I'm a guy who tries to focus only on the things I can control," he said. "When you look around at these facilities, all your troubles go away. Once we get everything going, this will be a heckuva place."

Sayles

Continued from page A17

and depth of horse expertise that truly represents what the AQHA professional horsemen's association is all about."

Sayles joined the NMQHA when it was organized in 1948. She was the first woman to be elected to its board of directors and served for 25 years, first as executive secretary and then vice president.

The AQHA news release noted: "In 1973, Martha was named the NMQHA Man of the Year, the first woman to win this honor. The

selection committee, made up of men, decided not to change the name of the award because she had done as much as any man for the association."

Sayles also served as a volunteer with the 4-H Club and founded the State 4-H Horse School.

"I love working with youths," she said. "To see them learn and grow to be worthwhile young people and to be a part of their lives in a small way is the greatest of all awards."

She served as president of the New Mexico Extension and Research Center Support Council and for 16 years was the Junior Livestock Sale secretary at the Southern New Mexico State Fair.

“ This is really not my award, it is a shared award. ”

MARTHA SAYLES



**NEW RETAIL LOCATION!
SAME GREAT FLAVOR!**



NOW OPEN!
at
645 S. Alameda

- Gift Baskets
- Meal Mixes
- Condiments
- Seasonings
- Green & Red Chile

The Truck Farm
SWEETHOTS.COM • 523-1447

M-F 8-6 • SAT 9-5

CrimeStoppers

Stabbing suspect sought by police

Las Cruces Crime Stoppers is offering a reward of up to \$1,000 for information that leads to the arrest of a man suspected of stabbing his teenage sister during an argument the morning of Saturday, June 9.

A warrant has been issued for the arrest of Ronnie Valdez, 19, who is being sought for the June 9 stabbing of his 16-year-old sister. Valdez has been charged with one count of aggravated battery causing great bodily harm, a third-degree felony.

Valdez's 16-year-old sister was taken to Memorial Medical Center with an injury to her chest. The girl, who was initially uncooperative with police, was determined to have been stabbed by her brother, Valdez, during an argument at their home on the 700 block of Stull Drive.

The girl was subsequently transported to an El Paso hospital for treatment. Her injuries were not life-threatening.

Las Cruces Police suspect that Valdez stabbed his sister with a kitchen knife and then fled the area on foot.

Valdez is Hispanic, 5 feet 6-inches tall and weighs approximately 125 pounds. He has short brown hair and hazel eyes. If you know the whereabouts of Ronnie Valdez, you are asked to call Las Cruces Crime Stoppers at 800-222-TIPS (8477) or send a tip via text message to LCTIPS (528477).

The Crime Stoppers number and text messaging services are operational 24 hours a day and you do not have to give your name to collect a reward.

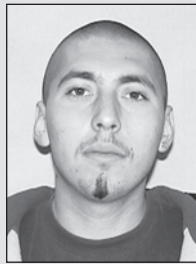

VALDEZ

In the news

Black retiring from federal bench

U.S. District Court Chief Judge Bruce Black has announced his intention to retire from active service in October.

After his retirement announcement Tuesday, June 12, U.S. Sens. Jeff Bingaman and Tom Udall thanked Black for his service to the federal court for the District of New Mexico.

"Chief Judge Black has rendered exceptional service to the people of New Mexico and the country for the last 17 years," Bingaman said. "We thank him for that service. He will be very difficult to replace."

Udall said Black has served New Mexico with distinction.

"As a highly respected judge, he has demonstrated an unwavering commitment to the rule of law and equal justice," Udall said. "He will be missed in the courtroom, but I am grateful for his service and wish him the best in his retirement."

Bingaman and Udall will submit recommendations to the president regarding qualified candidates for the soon-to-be vacant District Court position in Las Cruces. They are seeking applicants for the judgeship. Interested candidates may find the application for the judgeship on the websites of Bingaman (www.bingaman.senate.gov) or Udall (www.tomudall.senate.gov).

Public-interest journalism group formed for New Mexico issues

The W. K. Kellogg Foundation has awarded \$525,000 to New Mexico In Depth, a new organization whose goal is to foster, promote and publish journalism in the public interest.

Two veteran journalists – Trip Jennings and Heath Haussamen – will lead New Mexico In Depth as it produces investigative reports and forges partnerships with existing media outlets around New Mexico "in a bid to nurture a culture of ambitious journalism that tackles big questions and complex issues," according to a press release.

New Mexico In Depth will focus on education, poverty, health and politics. Jennings will serve as executive director and Haussamen will serve as deputy director.

The two-year funding commitment from the Kellogg Foundation means New Mexico In Depth will begin publishing later this year, the press release stated. New Mexico In Depth is also funded in part by the McCune Charitable Foundation.

The Kellogg Foundation works on problems related to poverty and education.

Jennings is an award-winning veteran journalist who has worked at newspapers across the nation, including in California, Connecticut and Georgia. Besides working at the Albuquerque Journal and Santa Fe New Mexican, Jennings was part of a team that started the New Mexico Independent, an online newspaper.

Haussamen, a former award-winning newspaper reporter who worked with Jennings at the Independent, is the editor and publisher of the political news website www.nmpolitics.net. He plans to continue operating the website while working with New Mexico In Depth.

"We are inspired by Kellogg's belief in the importance of probative journalism that ventures beyond the daily events to seek to explain what it all means to New Mexicans," Jennings said.

"We're excited by the potential New Mexico In Depth has to foster a stronger journalistic culture in our state," Haussamen said. "We're thrilled to be able to devote time and resources to building partnerships that make that a reality."

Feds don't add Sand Dune Lizard to the Endangered Species List

U.S. Sens. Jeff Bingaman and Tom Udall said they welcomed a decision Wednesday, June 13, by the U.S. Fish and Wildlife Service (FWS) to forego adding the Dunes Sagebrush (Sand Dune) Lizard to the Endangered Species List.

The senators said they have been actively engaged with the administration as it determined whether to list the lizard based on science and in light of collaboration at the local level that led to Candidate Conservation Agreements (CCAs).

"This is a great example of how voluntary cooperative agreements are being used to help protect a habitat and a species, while allowing oil and gas development to continue in south-eastern New Mexico," Bingaman said. "I hope this process can serve as a model for the future."

"Today's decision is unprecedented in the history of the Endangered Species Act and represents a potential breakthrough in maximizing ecosystem preservation and minimizing conflict," Udall said. "It's the result of months of collaboration and serves as a testament to the positive efforts of New Mexico land agencies, ranchers and oil and gas producers who reached a compact that simultaneously protects the local economy and the lizard. The end-result proves that overheated political rhetoric and conflict are not the most effective way to resolve disputes over conservation, and I hope it will serve as a model for future agreements."

Last year, the New Mexico senators urged the FWS to delay its decision on the lizard for a few months to analyze the related scientific data. The FWS honored the request, the senators said.

Republican Congressman Steve Pearce has been a vocal opponent of having the lizard added to the listing.

"For over a year, New Mexicans have fought against the unnecessary listing of the lizard," Pearce said. "They have demanded that the lizard not be listed without accurate science or at the expense of jobs for hardworking people. Finally, Washington listened, and the lizard will not be listed. This is a huge victory for the people who have so tirelessly fought to save their jobs and their way of life. I extend my gratitude to the New Mexicans who came to the table, and through good faith efforts, voluntarily protected the lizard's habitat."

Following meetings with FWS leadership, the agency met with ranchers, representatives of the oil and gas industry and the New Mexico State Land Office to protect the lizard, and urged the completion of similar agreements in Texas. The Sand Dune Lizard is found only in the shinnery oak dunes of south-eastern New Mexico and adjacent Texas.

After initially proposing federal endangered species status for the Sand Dunes Lizard in 2010, pursuant to a litigation settlement, the FWS worked with businesses and local interests to establish additional CCAs to stabilize the species' population, foster habitat restoration and allow the oil and gas and agricultural industries to continue. More than 90 percent of the lizard's habitat in New Mexico is protected through the agreements.

The Center for Excellence in Hazardous Materials Management in Carlsbad, is the unified permit holder under the CCAs and manages the conservation efforts with FWS and CCA participants.

"Local and state officials, private stakeholders and conservationists put millions of dollars and acres into this balanced approach that saves both the species and jobs," Pearce said. "This is undoubtedly one of the most successful CCAs ever. The willingness of New Mexicans to conserve the habitat and species serves as a fine example of what we can do when the federal government takes input from all sides, and tries to find common ground. I am proud of the hard work that went into this effective and efficient solution, and I am pleased that oil and gas jobs in New Mexico will not be killed at the hand of Washington bureaucracy."



— PUBLIC NOTICE —

Members Sought For Capital Improvements Advisory Committee

The City of Las Cruces is currently accepting applications for an opening on the Capital Improvements Advisory Committee. Interested applicants must be representatives of the real estate, development or building industries, including businesses that finance, underwrite or lend money for real estate, development or building purposes, and cannot be an employee or official of the City, County or other governmental entity.

The Capital Improvements Advisory Committee serves in an advisory capacity in accordance with the Las Cruces Development Impact Fee Ordinance and shall:

- Advise and assist the City in adopting land use assumptions, which include a description of the service area and projection of changes and land uses, densities, intensities and population in the service area over at least a five-year period;
- Review the capital improvements plan that identifies capital improvements or facility expansion for which impact fees may be assessed, and file written comments;
- Monitor and evaluate implementation of the capital improvements plan;
- File annual reports with respect to the progress of the capital improvements plan and report to the City through its city manager any perceived inequities in implementing the plan or imposing impact fees;
- Advise the City of the need to update or revise the land use assumptions, capital improvements plan and impact fees; and
- Advise the City regarding growth management strategies.

Applications can be picked up at the city clerk's office inside City Hall at 700 N. Main St. For more information, contact the city clerk's office at 541-2115.

The TTY number is (575) 541-2182.

www.las-cruces.org



Mike Apodaca, Agent
1100 South Main, Suite 101
Las Cruces, NM 88005
Bus: 575-526-2409
www.mikeapodaca.com

Drive home the savings.

Car and home combo.
Combine your homeowners and car policies and save big-time.
Like a good neighbor, State Farm is there®.
CALL ME TODAY.



State Farm Mutual Automobile Insurance Company
0901133.1 State Farm Indemnity Company, State Farm Fire and Casualty Company
State Farm General Insurance Company Bloomington, IL

GREAT COUNTRY MORNINGS

WITH
JOEL
&

PATRICIA

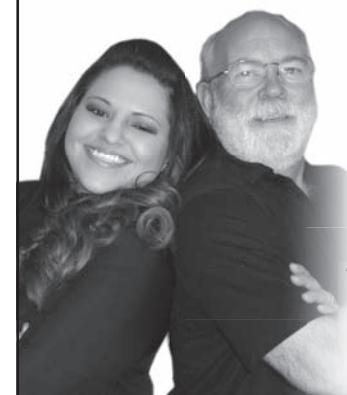

KGBT
104

Looking Back

This week in the history of the Mesilla Valley



Jim Hilley
Reflections

100 years ago

1912

• The south bound train out of Las Cruces was crowded, having taken on a large number of young ladies who had been attending Loretto Academy and who were returning to their homes for the summer.

• The Las Cruces Lumber Co. was the low bidder on a new hotel to be built at Water and Acequia streets. The hotel would cost \$30,000 to build and construction was to start at once.

• Estanislao Varela, the boy who had his foot crushed by the Las Cruces Citizen press a few weeks before was able to get out and about town again but was using crutches.

• William Lafferty, 11, started a shoe shining business on Main Street, in front of the Crawford House. "Shine 'em up?" as heard from his small voice helped enliven that part of town, the Citizen said.

75 years ago

1937

• The chamber of commerce was expected to discuss the parking situation on Main Street at its regular meeting. A gentlemen's agreement to limit parking to 90 minutes on the downtown thoroughfare was clearly not

working. The Town Council was expected to adopt an ordinance to solve the problem and see that parking limitations were enforced.

• Grace Isaaks was placed in charge of the newly renovated Las Cruces Country Club as its new hostess. She planned to serve meals, cater for parties and act as manager under direction of the Women's Wednesday Golf Club.

• May rainfall set records around New Mexico and caused more than \$950,000 in damage around the state. The highest rain total was at Ragland, which received 9.35 inches during the month. However, Columbus and Rodeo reported no precipitation in May.

50 years ago

1962

• A 25-bell carillon was installed in the Memorial Tower at New Mexico State University. The Las Cruces Citizen reported the carillon "added a touch of traditional college surroundings," to the campus. The \$12,500 set of bells was a gift from the student body. The carillon reflected the latest in bell technology, using delicately tuned miniature bells. The sound of the small bells was amplified by electronic equipment. The chimes were set to operate from 6 a.m. to 10 p.m.

• Las Cruces West Airport was made eligible to apply for federal aid according to a list released by U.S. Rep. Joseph Montoya. Funds could be obtained for runway resurfacing, taxiways and apron construction, as well as for lighting and miscellaneous installations.

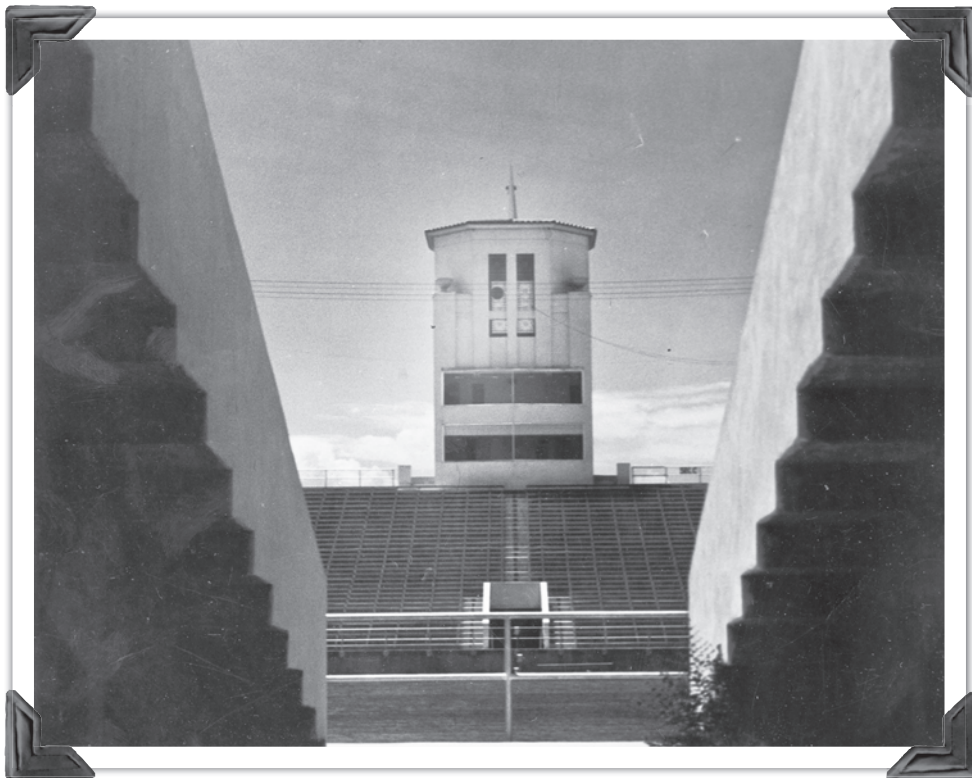

Photo reproduced courtesy of the New Mexico State Library Rio Grande Historical Collection
The Memorial Tower at the old Aggie Memorial Stadium is still standing today, but the stadium was demolished after the construction of the new stadium south of Pan American Center in 1978.

• Las Cruces resident Frank Brito, a surviving member of Teddy Roosevelt's famous Rough Riders, was set to attend the group's annual reunion in Las Vegas, N.M. Six of the surviving 18 Rough Riders were expected to attend the event.

officials pointed to higher salaries for public employees and high costs for replacement of sanitation trucks as among the reasons for the increase. Ironically, officials also said lower water usage in an unusually wet year decreased city revenues and was another reason for the increase.

25 years ago

1987

• Members of the public – already paying some of the highest rates in the nation – spoke out against proposed hikes in sewer and sanitation rates in Las Cruces. City

• The Holiday Inn reported an increase in occupancy rates after Citizens for Decency picketed the hotel for including the Playboy Channel in its satellite TV service.

Information gathered from New Mexico State University Library's Microform Area and Archives and Special Collections. Edited by Jim Hilley.

STOP WORRYING About Your Water

Kinetico Water Softeners and Reverse Osmosis Systems are good for you!

- **Energy Efficient**
Non-electric, lowers operating costs.
- **Environmentally Friendly**
Reduces waste, conserves water. No need for bottled water.
- **Better Water**
Sodium-Free,* tastes great.
- **Higher Flow Rates**
Produce more water in less time.

SUN TECH SERVICES, INC.
Kinetico water systems

Call for a free water test 523-2400

Serving Las Cruces for over 30 years
www.sun-techservices.com

* Using a salt substitute. Sun-Tech Services, Inc., is an authorized independent dealer of Kinetico products.

The New Mexico State University Library Archives & Special Collections Department needs your help!

DO YOU KNOW WHO THIS IS?

We have thousands of photographs that are missing identification and we need your help to identify them. If you have any information about this photo, please contact us at 575-646-3839 or archives@lib.nmsu.edu

NM STATE UNIVERSITY
Library

Snowpack runoff over

Rain possible by July

By **Marvin Tessneer**
Las Cruces Bulletin

The 2012 irrigation surface water, which was released in late May, has reached the El Paso Water Conservation District and Mexico, Bureau of Reclamation director Filiberto "Phil" Cortez reported.

"The snowpack runoff is over and we're not getting any flow now into the reservoirs," he said. "We'll probably keep running water until the end of August."

The reservoirs are being depleted. Elephant Butte is at 335,490 acre-feet, 10 percent of a full reservoir. Caballo is at 19,600, 9 percent of capacity, Cortez said.

"We'll have to wait until next winter to see what kind of snow pack we've got," he said.

Meanwhile, the National Weather Service station in Santa Fe reported moderate drought conditions persist in southern New Mexico. The Climate Prediction Center calls for the possibility of some relief in late June.

Currently, the irrigation districts know what the bureau has given them to work with: Elephant Butte Irrigation District 110,000 acre-feet, EPWCD 94,000 acre-feet and Mexico, 12,000 acre-feet.

The allocation to EBID farmers is a mere 6 acre-inches, while the release with a normal snow pack runoff is 3 acre-feet. (An acre-foot of water covers one acre of land one foot deep and contains 646,272 gallons.)

EBID ditch riders are running a more steady flow of surface water into the canals to reduce fluctuation in the delivery for a more efficient delivery, hydrologist James Narvaez said.



New Mexico State University's Model U.N. team at the United Nations in New York City in April. The team won an award for outstanding delegation at the Model U.N. competition.

NMSU team in U.N. contest

Students tackle international crisis scenario

Israel has just bombed Iran and the United Nations Security Council is furiously debating a resolution condemning the attack.

In the middle of this fictional fray is New Mexico State University's Model United Nations team.

The team, which this year represented Lebanon, once again scored high marks at the National Model U.N. competition held April in New York City. NMSU won an outstanding delegation award, which is the top prize, as well as two outstanding position papers. In addition, three members of the team scored outstanding delegate awards.

"Over the past several years at the National Model United Nations Conference, we have represented many countries in Europe," NMSU Model U.N. President Erica Butts said. "This year, we really wanted to gain a new understanding of a new region, and it was a really exciting opportunity to represent Lebanon in the middle of the Arab Spring and all of the political events that are going on in that region today."

More than 5,000 college students from around the world gathered in New York for two competitions over several days. On the final day of the event, the student delegates held a crisis simulation – in this case, Israel attacking Iran – in the U.N. General Assembly. With Lebanon currently a rotating member of the Security Council, NMSU's team found itself in the thick of the action.

"The team really wanted to be challenged and move out of its zone of comfort," said Regents Professor Yosef Lapid, the team's adviser. "That's why they chose Lebanon, knowing very well that it is a very difficult country to represent because of the internal diversity and the fragmentation."

A team advantage was having Lapid as the team adviser because he had lived in the Middle East for 20 years.

"These kinds of assignments are only given to teams that have a track record of success. NMSU has a track record of success because this is the 14th time that we have participated in this competition," Lapid said. "For the last six or seven years, we have continuously placed at the top of the competition."

In order to represent a nation as complicated as Lebanon, Lapid said the team had to take every issue and understand it from the points of view of the governments, the Shiite Hezbollah and the Christian Maronites. Looming over all is the shadow of Syria.

Although the NMSU Model U.N. team was on the losing end of the crisis simulation – the United States vetoed the proposed resolution condemning Israel's attack – two members won a coveted award. Randy Taylor and Collin King, who are majoring in government, were awarded outstanding delegate prizes by the other members of the mock Security Council. Outstanding delegate awards were issued through a popular vote.

Immigration, social issues focus of NMSU conference

Public broadcaster is keynote speaker

As the debate over U.S. immigration policy rages on, community groups along the border are working quietly to protect human rights.

An upcoming New Mexico State University conference, "Immigration Policy and Human Rights: Perspectives from Border Communities," will address how immigration policies are posing difficult challenges for border communities, policy makers and immigrants.

"We see that the lack of immigration reform at the federal level is producing negative consequences for many communities," said Neil Harvey, associate professor of government at NMSU and one of the organizers of the event. The community should care about this conference because the immigration debate has not led to humane policy solutions. "Instead, there has been a tendency toward stricter enforcement measures, but without an understanding of the impact on families and border communities. This conference is an opportunity to learn about the problems and potential solutions for immigration policy in both the U.S. and Mexico. The conference also includes presentations on how violence and threats in Mexico have led many people, including journalists, to seek asylum in the United States."

The free conference takes place June 16-22 in the Corbett Center Student Union auditorium and the Nason House on the NMSU campus. NMSU and the University of New Mexico's offices of the president and the offices of the executive vice president and provost are the main conference sponsors. Co-sponsors include NMSU's College of Arts and Sciences, Center for Latin American and Border Studies, Center for International and Border Programs, Department of Government, and the University of Texas at El Paso.

"We hope this conference is the start of further collaborations among NMSU, UNM and UTEP on border issues that are critical to our entire region," said Wendy K. Wilkins, executive vice president and provost at NMSU. "We hope to continue collaborations by combining the work of researchers from each university in order to better educate students and the broader public about the border."

The conference will bring together scholars from New Mexico, Texas, Arizona and Mexico, as well as community and human rights leaders, to discuss the social consequences of border enforcement policies and the historical aspects of immigration, human trafficking, human rights violations and asylum of exiled journalists, among other topics. Attendees also



Maria Hinojosa, producer of the PBS documentary "Lost in Detention," will be the keynote speaker at New Mexico State University's Immigration Policy and Human Rights Conference Monday, June 18. The conference takes place on the NMSU campus June 16-22.

will have the opportunity to make site visits to meet with community and labor groups that are concerned with immigration.

"Attendees will meet with staff and workers of the Border Agricultural Workers Center in El Paso to discuss how immigration policies affect farm workers," Harvey said. "There also will be a meeting with members of a community organization in Chaparral, Vecinos Unidos, to reflect on the need for immigration reform and how it may be achieved."

Journalist and author Maria Hinojosa, who served as correspondent for the 2011 PBS "Frontline" documentary "Lost in Detention," will be the keynote speaker Monday, June 18. The documentary looks at the Obama Administration's immigration policies and conditions in detention camps. The documentary also will be screened during the conference.

For more information and to register, visit <http://immigration.nmsu.edu>.

APECHS principal honored

Amis recognized for educational excellence

Arrowhead Park Early College High School Principal Jennifer Amis was named winner of the 2011-12 New Mexico Association of Supervision and Curriculum Development (NMACSD) Excellence in Education award.

Amis received the award during the New Mexico Educators Conference, June 6-7, in Albuquerque, said NMACSD Executive Director and past President Judith Tanner, who retired from LCPS in February after more than six years as an elementary school principal and Special Education Department coordinator.

"I feel privileged to be recognized by this esteemed group of educators who promote excellence in teaching and learning," Amis said.

"NMACSD is pleased to honor this innovative and progressive administrator as an

outstanding educator," Tanner said.

Amis was named principal of APECHS before the state's first and only early college high school opened in 2010. She had previously served as director of Secondary Education and Career and Technical Education for the school district. Amis joined LCPS as a business education teacher at Mayfield High School in 1989. She became an assistant principal at MHS in 1993 and held that position until July 2005 when she became director of Secondary and Career and Technical Education.

ASCD is an international organization for educators who focus on issues that affect teaching and learning. ASCD advocates for policies and practices that ensure each child has access to educational excellence and equity.



AMIS

Senior Activities



Programs at Munson Senior Center, 975 S. Mesquite St., are for those age 50 and older. Membership is free and required to participate in classes and activities.

Munson Center offers a variety of classes at beginning, intermediate and advanced levels. Some classes offered are: beginning jewelry, clay works, china painting, stained glass, creative writing, Spanish, woodcarving and quilting.

For registration information, call 528-3000.

SENIOR ART SHOW

The eighth annual Senior Art Show will be from 8:30 to 11 a.m. Saturday, June 16, at Munson Center, 975 S. Mesquite St.

For more information, call 528-3000.

SENIOR AQUATICS CLASS

Aquatics class is from 11:30 a.m. to 12:30 p.m. Tuesdays, Thursdays and Fridays at the Las Cruces Regional Aquatic Center, 1401 E. Hadley Ave. Classes are drop in. Registration with Senior Programs is required. Suggested donation 50 cents for seniors, \$2 fee under 60.

STRENGTHEN ABDOMINALS

Class is from 10:30 to 11:15 a.m. Mondays and from 9:30 to 10:15 a.m. Tuesdays and Thursdays at Meerscheidt Recreation Center, 1600 E. Hadley Ave. Classes are drop in. Registration with Senior Programs is required. Suggested donation 50 cents for seniors, \$2 fee under 60.

AEROBICS CLASS

Aerobics class is from 9 to 9:50 a.m. Monday, Wednesday and Friday at Meerscheidt Recreation Center, 1600 E. Hadley Ave. Classes are drop in. Registration with Senior Programs is required. Suggested donation 50 cents for seniors, \$2 fee under 60.

BLOOD PRESSURE CHECKS

A registered nurse provides blood pressure checks at the following times and locations.

- 10 to 11 a.m. Mondays at Munson Center, 975 S. Mesquite St.
- 11 a.m. to noon Tuesdays at the Benavidez Community Center, 1045 McClure Road
- 10 to 11 a.m. Wednesdays at Eastside Community Center, 310 N. Tornillo St.
- 10:45 to 11:45 a.m. Thursdays at Frank O'Brien Papen Community Center, 304 W. Bell Ave.

Checks are drop in. Registration with Senior Programs is required. Suggested donation 50 cents for seniors, \$2 fee under 60.

HATHA YOGA

Yoga classes are from 8 to 9 a.m. Mondays, Wednesdays and Fridays at Meerscheidt Recreation Center, 1600

E. Hadley Ave. Classes are drop in. Registration with Senior Programs is required. Suggested donation 50 cents for seniors, \$2 fee under 60.

THE VOYAGERS TRAVEL CLUB

The Voyagers Travel Club is open from 9 a.m. to 2 p.m. Tuesday through Thursday at Munson Center, 975 S. Mesquite St.

Trips currently being booked include:

- **Colorado Springs/Pikes Peak Cog Train:** June 25-29, Cost: \$475 double, \$500 single.
 - **Santa Fe:** July 13-16. International Folk Festival, Turquoise Trail. Cost: \$410 double, \$475 single.
 - **Gallup:** Aug. 10-12. Inter-Tribal Ceremonial. Cost: \$205 double, \$255 single.
 - **Pinos Altos:** Day trip. Cost: \$35, includes lunch.
 - **New Orleans:** Nov. 10-18. Motor coach, nine days and eight nights. Cost: \$1,080 single, \$810 double.
 - **Canada/New England cruise:** Oct. 10-20. 11 days and 10 nights. Cost: Inside cabin \$2,250, outside cabin \$2,420, balcony cabin \$2,700.
 - **Australia/New Zealand cruise:** March 4, 2013, 13 days, 12 nights, inquire at Voyagers office.
 - **San Antonio, Texas:** May 5-11, 2013. Cost: \$620 double, \$800 single.
 - **Niagara Falls/Toronto:** Sept. 23-26, 2013, four days, 3 nights. Cost: \$1,647 double.
- For more information, call Helen Glover at 528-3166.

T'AI CHI CLASSES AT MUNSON CENTER

T'ai chi classes are from 3 to 4 p.m. Mondays, Wednesdays and Fridays at Munson Center, 975 S. Mesquite St. Classes are drop in. Registration with Senior Programs is required. Suggested donation 50 cents for seniors, \$2 fee under 60.

AARP DRIVER SAFETY PROGRAM

AARP Driver Safety Program courses are open to drivers 55 years of age or older. A certificate issued upon successful completion of the four-hour course may qualify the participant for a discount on insurance, depending on the driver's insurance policy. Cost is \$12 for AARP members and \$14 for nonmembers, paid at the door the day of class.

Participants need to bring their driver's license, a pen or pencil and the correct change, if paying with cash. AARP members must bring their membership cards to receive the discount.

Classes are held on a first-come, first-served basis.

The next available class is from 8 a.m. to 1 p.m. Friday, June 15, at the Village at Northrise, 2880 N. Roadrunner Parkway, in the Hallmark

Building.

For more information, visit www.aarp.org or call 505-830-3096.

ALZHEIMER'S ASSOCIATION

The Alzheimer's Association, New Mexico Chapter has the following support group meetings each month:

- 11:30 a.m. each Thursday at Café Espana in the Hotel Encanto de Las Cruces, 715 S. Telshor Blvd. for more information, call Jan W. at 522-7133.
 - 6 p.m. the second Tuesday of each month at Arbors of Del Rey, 3731 Del Rey Blvd. Respite care available during meeting. For more information, call Faith at 382-5200.
 - 6 p.m. the third Thursday of each month at the Village at Northrise, 2884 N. Roadrunner Parkway, in the Desert Willow Building. For more information, call Bonnie at 556-6117.
- The Alzheimer's Association - New Mexico Chapter, has offices in the Richardson Building, 101 N. Alameda Blvd., Suite 7. For more information on Alzheimer's disease and the Alzheimer's Association, call the organization's 24-hour hotline at 800-272-3900, or at the Southwest Regional Office at 647-3868.

AARP MEETS EACH MONTH

AARP meetings are held at 2 p.m. the third Wednesday of each month, except July and August, at the Munson Center, 975 S. Mesquite St. Meetings offer people over the age of 50 interesting guest speakers, light refreshments and a chance to socialize. For more information, call Sue Lundgren at 382-0733, or email galileo915@centurylink.net.

CITY RECREATION SCHEDULE

The City of Las Cruces offers recreation and fitness classes at city recreation and community centers.

The following classes are held at Meerscheidt Recreation Center, 1600 E. Hadley Ave.

- **Yoga:** 9 to 10 a.m. Tuesdays and Thursdays
 - **Pilates:** 5:45 to 6:45 p.m. Tuesdays and Thursdays
 - **Pickleball:** 10:30 a.m. to 12:30 p.m. Monday through Friday. Paddles may be rented for \$1.
 - **Indoor Cycling:** 5:30 to 6:30 p.m. Tuesdays, Wednesdays and Thursdays
- The following class is held at Benavidez Community Center, 1045 McClure Road:
- **Zumba:** 6 to 7 p.m. Mondays and Wednesdays.
- For more information, call 541-5185.

The following classes are held at the Regional Aquatic Center, 1401 E. Hadley Ave.

- **Aquatic Fitness:** 9 to 10 a.m. Tuesdays, Wednesdays and Fridays
- **Safe Strength Gentle**

Cardio Water Workout:

10 to 11 a.m. Thursdays

- **Water Fitness for Non-Swimmers:** 10 to 11 a.m. Tuesdays
 - **Aqua Fit:** 1 to 2 p.m. Wednesdays and Fridays
 - **Aqua Zumba:** 5:30 to 6:15 p.m. Tuesdays, Wednesdays and Thursdays and 9:30 to 10:30 a.m. Saturdays
 - **Relax and Stretch:** 1 to 2 p.m. Tuesdays
- For more information, call 541-2782.

The following class is held at the East Mesa Recreation Center, 5589 Porter Drive:

- **Zumba:** 6 to 7 p.m. Tuesdays and Thursdays
- For more information, call 382-1662.
- All classes are \$2. For more information, call 541-2550.

LINE DANCING

Beginning line dance classes for anyone over 50 are held from 1:45 to 2:45 p.m. each Monday and intermediate line dance classes are held from 1:45 to 2:45 p.m. each Friday at Munson Center, 975 S. Mesquite St. Donations are accepted.

For more information, call 528-3000.

HEALTH INFORMATION BENEFITS COUNSELING

Resource Center staff provide a free information and

referral service to those ages 50 and over on Medicare, Medicaid, Social Security, housing, food stamp and more at Munson Center, 975 S. Mesquite St.

For more information, call 528-3301.

SINGLES BREAKFAST CLUB

The 50+ Singles Saturday Morning Club meets at 9 a.m. the first and third Saturday of the month at Furr's Family Dining, 2340 E. Griggs Ave. Cost of the breakfast buffet is \$6.69.

The club is intended as a way for singles 50 and older to meet new people.

SWINGING DANCERS

The Swinging Dancers of Munson Center will meet at 7 p.m. Saturday, June 9, at Munson Center, 975 S. Mesquite St. Couples, individuals and guests are welcome. Entertainment will be provided by Mark Coker. Doors open at 6:30 p.m., dancing begins at 7 p.m. Cost is \$6.

For more information, call 528-3000.

THE THURSDAY BRIDGE CLUB

The Thursday Bridge Club meets for lunch and bridge at 11 a.m. the first and third Thursday of each month.

For more information, call

Judy at 373-9309, Ann at 522-7240 or Bev at 523-6106.

ARTIST OF THE MONTH

Each month a selected artist displays his or her work at City Hall. A ceremony with the mayor is at 12:30 p.m. the first Monday of each month to recognize that month's artist. For more information, call 528-3000.

MEN'S 8-BALL TOURNAMENT

An 8-ball tournament for men ages 50 and over is held the last Wednesday of the month at Munson Center, 975 S. Mesquite St. Sign up is from 8 to 9 a.m. and play begins at 9:15 a.m. Cost is \$3 per person. Gift cards are awarded to first- and second-place winners.

For more information, call 541-2550.

WOMEN'S 8-BALL TOURNAMENT

An 8-ball tournament for women ages 50 and over is held the first Monday of the month at Munson Center, 975 S. Mesquite St. Sign up is at 8 a.m. and play begins from 8:30 to 9 a.m. Cost is \$3 per person. Gift cards are awarded to first- and second-place winners.

For more information, call 541-2550.

SIGNS OF A LEAK!

What are the signs of a natural gas pipeline leak? **Blowing or hissing sounds, dust blowing from a hole in the ground, bubbling in wet or flooded areas, the smell of rotten eggs, dead or discolored vegetation in an otherwise green area and flames if the leak is ignited.** You, as a good neighbor, can help us. If you suspect a natural gas leak, call it in. We'll know what to do. New Mexico's natural choice, Zia Natural Gas Company ... same name, same company, same great service for over 20 years.

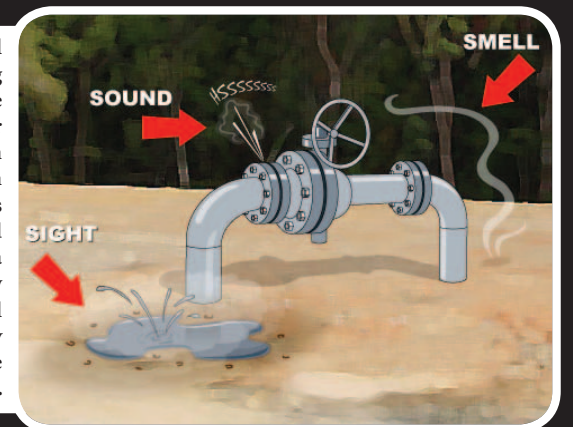

New Mexico's natural choice, Zia Natural Gas Company.



ZIA NATURAL GAS COMPANY
New Mexico's Natural Choice

Call us today at 575-526-4427 or 1-800-453-5546
or visit us on-line at www.ziagas.com
3700 W. Picacho Ave. Las Cruces



*Convert to Natural Gas
and you'll really clean up!*

NMSU honors Taylor, Nava

First Aggie Cornerstone Awards given to educators who went to Legislature

New Mexico State University's College of Education honored state Sen. Cynthia Nava and retired lawmaker J. Paul Taylor with the first Aggie Cornerstone Awards at a dinner event Tuesday, June 5.

The College of Education established the award to celebrate excellence in education and recognize individuals who have made a significant impact on children and families in New Mexico. Proceeds from the dinner event will support College of Education scholarships.

"J. Paul and Cynthia have had a special purpose. They have been a bedrock in our state for many years," said NMSU College of Education Dean Michael Morehead. "These two individuals have left a legacy of accomplishments that have impacted thousands of children and families in New Mexico."

NMSU President Barbara Couture said she had enjoyed getting to know both Nava and Taylor.

"To me J. Paul has always exhibited grace, integrity, dignity and generosity," Couture said. "The one thing I could count on with Cynthia was her 'What can I do to help' attitude."

Garrey Carruthers, dean of the NMSU College of Business, who served as the keynote speaker, said Nava and Taylor were great New Mexicans who always possessed a quiet confidence.

He explained that quiet confidence was a primary attribute of a true leader and indicated that traits of an individual with quiet confidence were a caring attitude, being willing to help others, holding on to your principles no matter what, making your point even when it is not popular and being yourself.

When Nava and Taylor accepted their

awards, they both attributed their successes to teamwork.

"I have been so fortunate to be a member of some really great teams," Nava said.

Taylor agreed, saying "You cannot do it alone. You have to have people to encourage and support you."

Taylor has dedicated a lifetime to public service. From his more than three decades with Las Cruces Public Schools as a teacher, principal and superintendent, to his 18 years in the New Mexico House of Representatives, Taylor has made numerous contributions to the state. As a State Representative in District 33, Taylor was known as a champion of programs for New Mexico's poor and disabled, as well as an advocate for education, most notably early-childhood and bilingual education. He also is a passionate supporter for arts and culture initiatives.

Taylor has served on numerous boards and commissions including the Museum of New Mexico Foundation, the New Mexico Border Commission, the Rio Grande Historical Collections, the New Mexico Historical Foundation, Branigan Library, Dona Aña Mental Health Association and Rivers Academy.

He also has received many other honors for his public service, including a New Mexico Endowment for the Humanities "Contribution to the Arts" award in 2000 and a state Historic Preservation Division "Heritage Preservation Lifetime Achievement Award" in 2004.

During her five terms as a state senator, Nava has served as chair of the Senate Education Committee and the Legislative Education Study Committee. She also co-chaired the Capital Outlay Committee Task Force and was the lead sponsor on several significant pieces



New Mexico State University's College of Education honored state Sen. Cynthia Nava and the Honorable J. Paul Taylor with the first Aggie Cornerstone Awards at a dinner event Tuesday, June 5.

of legislation to improve education in New Mexico.

In addition to her legislative service, Nava has served the Gadsden Independent School District in various capacities since 1980, ending her extensive career with them when she retired in 2011 as the superintendent.

As the Gadsden superintendent, which is New Mexico's fourth largest school district with

more than 14,000 students, she was responsible for 22 schools, more than 1,000 employees and an annual budget in excess of \$2 million. Nava inherited a district with a \$3.7 million deficit and left the district with a balanced budget and restored fiscal responsibility.

She also redesigned four schools, turning underperforming schools into those that made A's and B's in the state rating system.

Everything you want to know about Las Cruces

Life is Good in Las Cruces

Featuring 244 pages of:

- Homes & Desert Living
- Arts & Entertainment
- Business
- Culture & Heritage
- Centennial Spotlights
- Local Legends & people to know
- Maps and useful contact information
- Much, much more

THE LAS CRUCES **Bulletin**

Available Friday, June 29

840 N. Telshor Blvd. Suite E., Las Cruces, NM 88011, 575-524-8061

USED H-D® TENT EVENT EXTRAVAGANZA!

JUNE 15TH, 16TH, 17TH, AND JUNE 22ND, 23RD, AND 24TH

<p>TENT EVENT \$14,499* REGULAR \$15,999</p> <p>2007 FLSTC HERITAGE SOFTAIL® STOCK #U1047</p>	<p>TENT EVENT \$14,999* REGULAR \$15,999</p> <p>2008 FLHC ROAD KING® STOCK #U1024</p>
<p>TENT EVENT \$13,499* REGULAR \$14,999</p> <p>2009 FXSTB SOFTAIL® NIGHT TRAIN STOCK #U1053</p>	<p>TENT EVENT \$10,999* REGULAR \$11,999</p> <p>2005 FLSTF SOFTAIL® FAT BOY STOCK #L323A</p>
<p>TENT EVENT \$14,499* REGULAR \$15,499</p> <p>2009 FLSTSB SOFTAIL® CROSS BONES STOCK #L3309A</p>	<p>TENT EVENT \$5,999* REGULAR \$6,999</p> <p>2008 XL883 SPORTSTER® STOCK #13328B</p>

* PRICES DO NOT INCLUDE TT&L. SEE DEALER FOR DETAILS.

Barnett's Las Cruces Harley-Davidson

**I-10 @ AVE DE MESILLA
575-541-1440**

News

Bingaman announces HAFB contract award

U.S. Sen. Jeff Bingaman has announced that White Sands Construction, Alamogordo, has been awarded an \$8.6 million contract to construct an Academic Training Facility and the F-16 Suppression of Enemy Air Defense Training Facility at Holloman Air Force Base.

"This contract will support good jobs in New Mexico while ensuring that Holloman Air Force Base is prepared for its key missions," Bingaman said.

'Mother' Hubbard's birthday bash slated

Barbara "Mother" Hubbard, former New Mexico State University special events director, NMSU coach and teacher at Mayfield and Las Cruces high schools will be celebrating her 85th birthday at the Pan American Center, where she brought in some of the biggest concert acts during the 1970s-90s.

Hubbard's 85th Birthday Bash Celebration begins at 5 p.m. Saturday, July 14, for ticket holders, 7:30 p.m. for the general public.

The celebration includes a reception and dinner followed with a cake and punch reception, birthday reception, live music and dancing.

The VIP reception and dinner will begin at 5 p.m. at the Pan American Center. Tickets are available for \$85 each by calling Shacoy Parra at the Pan American Center at 646-4413 or by visiting www.aggieathleticclub.com/barbsbday.

A birthday celebration and dance follows the dinner beginning at 7:30 p.m. The doors will open at 7 p.m. for the portion of the evening that is free and open to the public.

For general information visit <http://wix.com/motherhubbard85bday/birthday> or contact pan-am.nmsu.edu.

Net proceeds will benefit the tax deductible Barbara and Peirce Hubbard Scholarship Endowment at New Mexico State University.

Anthony, N.M., to hold Gordita Fest, party

The first City of Anthony, N.M., Gordita Fest and Birthday Bash will mark the city turning two years old July 1.

The fiesta will include live entertainment, food booths, mariachis and a gordita cook-off.

The event will be held at the City Hall parking lot located at 320 Lincoln St., Anthony, N.M., from noon to midnight Saturday, June 30, and from noon to 9 p.m. Sunday, July 1, which will be the start of a fireworks show.

Other planned events include a tribal dance contest and a car show.

Those interested in becoming a food vendor or would like further information may contact Cynthia Martínez at 882-2983. Anyone interested in being a part of the car show may contact Daniel Sanchez at 640-4040.

Wilson picks Levatino for county chair

Heather Wilson, Republican candidate for the U.S. Senate, announced Las Cruces resident and real estate agent Ceil Levatino will serve as the campaign's chairwoman for Doña Ana County.

"Wilson's experience and integrity are essential to changing Washington," Levatino said. "Wilson will provide the kind of leadership

that will help the Senate find common ground on important issues and provide solutions, not to Republican or Democrat problems, but American problems. A vote for Heather Wilson is a vote for more jobs, more opportunity, less red tape, a strong national defense and true reform," Wilson said.

Levatino will help build momentum for the statewide race. Levatino has worked as a real estate agent for nearly 30 years. She is also a very active member of Doña Ana County's Republican party. In 2003, Levatino served as the treasurer for the county party.

For the 2004 Bush-Cheney campaign, she worked as the Doña Ana County chairwoman. She then served as the second-vice chair for the Republican party of New Mexico from 2005 to 2007 and then as the vice chair from 2007 to 2008 for the party.

Levatino helped as a member of the inaugural committee for Gov. Susana Martinez in 2010. She currently serves as one of the board of directors for the Turning Point Pregnancy Resource Center.

El Paso VA to expand mental health services

Secretary of Veterans Affairs Eric K. Shinseki recently announced the department would add approximately 1,600 mental health clinicians as well as nearly 300 support staff.

VA estimates that 11 clinicians and two support personnel will be hired to support mental health operations at the El Paso VA.

VA has an existing workforce of 20,696 mental health staff that includes nurses, psychiatrists, psychologists and social workers.

The El Paso VA Health Care System serves veterans in far southwest Texas and Doña Ana County, N.M.

The El Paso VA Health Care System includes the main health care facility in El Paso, and two VA-staffed community based outpatient clinics – one in Las Cruces and the second in east El Paso. The VAHCS provides primary and specialized ambulatory care services at its main campus with consultants and fee-basis specialists supplementing the medical staff.

New providers will join a team that is already actively treating veterans through individualized care, readjustment counseling and immediate crisis services. The additional staff members also afford opportunities to improve Post-Traumatic Stress Disorder (PTSD) research and explore alternative therapies.

VA anticipates the majority of mental health clinicians and support staff will be hired locally within approximately six months and the most hard-to-fill positions filled by the end of the second quarter of fiscal year 2013.

VA developed the Mental Health Hiring Initiative to improve marketing, recruitment, and hiring efforts for mental health professionals so the new 1,600 mental health providers can be hired as quickly as possible.

Interested mental health care providers can find additional information about VA careers online at www.va.careers.va.gov. Open positions will be announced online at USA Jobs (www.usajobs.gov).

To locate the nearest VA facility or Vet Center for enrollment and to get scheduled for care, veterans can visit VA's website at www.va.gov. Immediate help is available at www.veteranscrisisline.net or by calling the crisis line at 800-273-8255 (push 1) or texting 838255.

Neighbors We've Lost

DEATH NOTICES

DOMINICK

Frances E. Dominick, 85, of Las Cruces, New Mexico, passed away on June 5, 2012. A memorial service has been held to celebrate her life. Arrangements by La Paz-Graham's Funeral Home. 575-526-6891

PADILLA

Anita C. Padilla, 81, of Las Cruces, New Mexico, passed away on June 6, 2012 at La Posada Mesilla Valley Hospice. Services have been held.

Arrangements by La Paz-Graham's Funeral Home. 575-526-6891

NELSON

Ronald E. Nelson, 81, of Las Cruces, New Mexico, passed away on June 7, 2012. Services are pending with La Paz-Graham's Funeral Home. 575-526-6891

MIRABAL

Lonnice L. Mirabal, 49, of Las Cruces, New Mexico, passed away on June 10, 2012. Services are pending with La Paz-Graham's Funeral Home. 575-526-6891

HOSFORD

Henry C. Hosford, MD, 88, passed away at La Posada Mesilla Valley Hospice, Wednesday, June 13, 2012. Arrangements are pending with La Paz - Graham's Funeral Home. 575-526-6891

MONTOYA

Jose C. Montoya, 72, of Las Cruces, New Mexico, passed away on Wednesday, June 6, 2012.

Services have been held. Entrusted to Baca's Funeral Chapels of Las Cruces. 575-527-2222

ONTIVEROS

Carmen Ontiveros, of La Mesa, New Mexico, entered eternal life Thursday, June 7, 2012 at La Posada - Mesilla Valley Hospice surrounded by her loving family.

Services have been held. Entrusted to Baca's Funeral Chapels of Las Cruces. 575-527-2222

BELTRAN

Richard U. Beltran, 44, of Las Cruces, New Mexico, passed away on June 12, 2012. Services are pending with La Paz-Graham's Funeral Home. 575-526-6891

GALVAN

Carmen Perez Galvan, 39, of Las Cruces, New Mexico, entered eternal life Friday, May 18, 2012 at her home. Carmen attended Holy Cross School, was a 1991 graduate of Mayfield High School, and a 2004 graduate of New Mexico State University School of Nursing.

At her request cremation has taken place and a Memorial Mass will be celebrated Saturday, June 16, 2012 at 10 a.m. in Our Lady of Health Catholic Church, 1178 N. Mesquite Street with Reverend Andres Alava officiating. Inurnment of Remains will take place at a later date.

Entrusted to Baca's Funeral Chapels of Las Cruces and Sunset Crematory. 575-527-2222

MORALES

Romelia Casillas Morales, 73, of Doña Ana, New Mexico, passed away Sunday, June 10, 2012 at her home surrounded by her loving family.

Visitation for Mrs. Morales will begin at 6 p.m., Thursday, June 14, 2012 in Our Lady of Purification Catholic Church, 5525 Cristo Rey in Doña Ana where the Prayer Vigil is scheduled for 7 p.m. Family and Friends will join together to celebrate the Funeral Liturgy at 10 a.m., Friday, June 15, 2012 in the same church with Reverend Miguel Macaya officiating. Cremation will follow and inurnment of remains will take place at a later date.

Service arrangements have been entrusted to Baca's Funeral Chapels of Las Cruces. 575-527-2222

NIETO

Filemon P. Nieto, 82, of Las Cruces, New Mexico, entered eternal life Wednesday, June 6, 2012 at La Posada-Mesilla Valley Hospice surrounded by his loving family. Filemon served his country honorably in the U. S. Army during the Korean War.

Services were held with full Military Honors by the New Mexico National Guard Honor Guard and the Marine Corps League - El Perro Diablo Detachment.

Service arrangements have been entrusted to the care of Baca's Funeral Chapels, 300 E. Boutz Road, Las Cruces, your exclusive providers for "Veterans and Family Memorial Care." 575-527-2222

Go to www.lascrucesbulletin.com and click on the Daily Bulletin and Obituaries for current information.

The Las Cruces Bulletin will publish paid obituaries, which may include up to two photographs. Brief death notices are published at no charge. Memorials and remembrances are also available. For more information, call Sid Graft at the Las Cruces Bulletin, 575-524-8061, or email obits@lascrucesbulletin.com.



La Paz-Graham's Funeral Home

"Serving families with compassionate and courteous care"

Complete funeral package \$2,965.00 • Cremation with funeral services \$2,550.00 • Direct cremation \$1,247.13

Transfers to anywhere in Mexico • Ship-outs world wide • 24 hour service

555 West Amador Ave., Las Cruces, NM 88005 • 575-526-6891 • www.lapaz-grahams.com

A promise of a better future

J. Paul Taylor Center school holds graduation

Editor's note: To get rare access to the graduation ceremony in a juvenile detention center, graduates who agreed to speak to press only are identified by their first name and family member names also are not used to protect their privacy.

By **Zak Hansen**
For the Las Cruces Bulletin

The graduation ceremony Thursday, June 7, of the Aztec Youth Academy played out as most high school graduations do.

Graduates entered to a "Pomp and Circumstance," stood for the national anthem, and listened attentively to the speakers, including New Mexico's first gentleman, Chuck Franco. Graduates gave speeches, thanked their parents and teachers, received diplomas, certificates and honors.

Their families and friends celebrated their accomplishments with laughter, cheers, applause, tears of joy and pride. They finished the ceremony as most high school graduates do, with their eyes toward the future and a glance back at their past.

But this is not a past of homecomings and proms, of game-winning touchdowns or buzzer-beating jump shots, of off-campus lunches and house parties. The AYA graduates share a much different past – a past that led each of them to be housed within one of New Mexico's long-term detention facilities run by the state Children, Youth and Families Department (CYFD).

This past week, the two CYFD state-supported schools, each held within juvenile detention facilities, graduated 32 students from their schools, the largest graduating class in CYFD history. The Aztec Youth Academy, located within the J. Paul Taylor Center in Las Cruces, graduated eight students – four with high school diplomas and four with GEDs. Foothill High School, in Albuquerque, held its graduation Wednesday, June 6, graduating 24 students with high school diplomas or GEDs.

CYFD houses dozens of juveniles who have been incarcerated for crimes that range from shoplifting and theft to robbery and murder. Both schools under CYFD control follow the Cambiar model in their long-term facilities, which "holds kids accountable for their crimes while rehabilitating them and preparing them to reintegrate successfully into their communities," with a major focus on continuing education.

During his commencement speech, Franco

praised the students' achievements, and urged graduates to further their education after they leave the program.

"I'm very proud of all of these students for making the commitment to get their education," Franco said. "I sincerely hope they want to continue learning."

Franco also shared a story from his youth about the loss of a friend and a brush with the law, identifying with the graduates' own struggles.

"I, too, have been where you all have been," Franco said, "but look where I am at today."

One graduate, Freddy, will be moving to Las Cruces in the fall to attend Doña Ana Community College, and then plans to major in criminal justice at New Mexico State University. He finished his term in February of this year, after an almost three-year sentence for homicide. Freddy, who said he learned a great deal about patience and perseverance during his time as a CYFD client, attributed a great deal of his success to the staff and educators.

"The staff really care about the clients," he said, smoothing his tie. "They help you succeed and are always there for you."

For Cody, who graduated with honors and received an acceptance to DACC, the program has opened up a whole world of opportunity. While serving his term at the facility for a probation violation stemming from a prior conviction for auto theft, he has stayed committed to his education. Cody has been taking distance education classes through DACC, as well as making music – keeping a guitar in his room, writing lyrics and even teaching a music production class to his fellow clients.

Cody said he plans to attend the University of New Mexico and major in music upon his release, which is slated for next June, but could come as early as this December.

"I never expected to have any education," he said. "I never thought I would really need it, being a musician. The GED alone has opened up so many backup plans, and, not even backup plans, but music options."

His father, who joined rest of the family for the ceremony, had something to say about the impact of the program as well:

"This is the best thing to ever happen to him, as far as getting serious about life."



Las Cruces Bulletin photos by Zak Hansen
Freddy, a graduate of the Aztec Youth Academy, listens to New Mexico's first gentleman Chuck Franco deliver a commencement speech to the graduates of the school within the J. Paul Taylor Center, a juvenile detention facility.

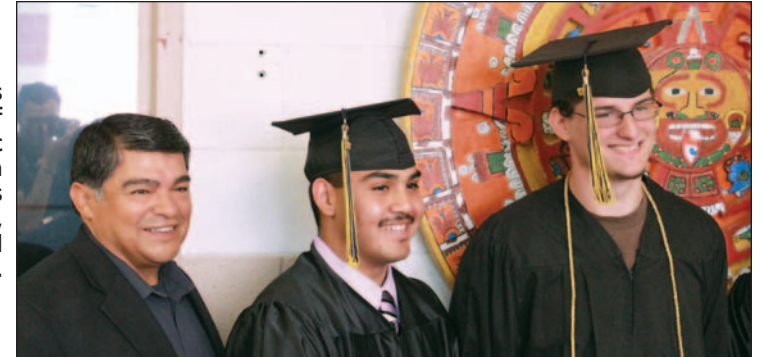

Franco poses with two of the Aztec Youth Academy's graduates, Freddy and Cody.



Franco shakes hands with Taylor, the retired educator and legislator the center is named after.

Celebrate!
New Mexico Centennial

Explore the history of New Mexico this summer through stories, activities and crafts.

Wednesdays
2:00 p.m.
Ages 7-11
Children's Craft Room

June 20	Spanish New Mexico
June 27	Cowboys
July 11	Statehood to Today
July 18	Space and the Future

200 E. Picacho Ave.
Las Cruces NM 88001
(575) 528-4000 MAIN
(575) 528-4225 Children's Dept.

City of Las Cruces
PEOPLE HELPING PEOPLE

Those requiring accommodations for a disability call 528-4000 or 528-4008 TTY 48 hours in advance.

Dreaming of something better?

We can help.
Mortgage Loans

- Conventional loans
- Construction loans
- Interest-only loans
- Home equity line of credit

WHITE SANDS FEDERAL CREDIT UNION

Make your dreams a reality.

2755 N. Main ♦ 2190 E. Lohman
647-4500 ♦ wsfcu.org

Equal Housing Lender
 Member National Credit Union Administration

Saying ciao to Chef Liberto



Richard Coltharp
That's the Way of the World

In many ways, a good local restaurant becomes a friend. A place you can depend on to have a good time and meaningful experiences.

When we lose one, the feeling is similar to the loss of a good friend.

That's what happened Monday, June 11, when people around Las Cruces learned of the closing of Lorenzo's Ristorante Italiano in Mesilla.

For nearly 17 years, Lorenzo Liberto and his staff served customers their tasty Italian food and addictive bread.

In recent years, with its courtyard and added rooms, the locale had become a popular spot for meetings and events. It was a wonderful venue and atmosphere.

If the restaurant's loss is tough for patrons, imagine the devastation for the owner. Liberto is struggling emotionally, but retains a positive attitude.

"I've been through a lot," Liberto said. "As many of my customers know, I'm a cancer survivor from 2000. When you go through something like that, you fight, think positive and try to move forward. I had a young daughter and it was a very difficult time. It made me see life from a different perspective."

That young daughter, Alma, is now 20 and following in her father's footsteps, learning culinary arts in the school of Hotel Restaurant and Tourism Management at New Mexico State University.

Now, as he deals with this new adversity, he and his wife, Alicia, are motivated by their 2-year-old son, Santiago.

"He's the joy of our life," Liberto said.

The passion for restaurants is obvious for Liberto, who has loved every cooking job he's had, including his first one as a "pickle boy," garnishing plates and sandwiches at Stern's Barbecue in Los Angeles.

"A restaurant becomes a community, a place of beautiful memories and good times," he said. "You open a bottle of wine, have great food and really good conversations."

While fun and memories are a great part of the experience of dining out, a restaurant is still a business, and subject to the challenges that face any other business. Restaurants are among the toughest businesses of all, and they are particularly susceptible to tough economic times.

The restaurant business is also about timing.

See Lorenzo's on page B2

INSIDE

Connecting the dots

Profiling Don Panagrossi B4

New Mexico tourism

Models in Mesilla..... B12

In Good Company

Crazy for Kettle Korn..... B13

Placing the puzzle pieces

Businesses, banks, SBA deal in details

By **Alta LeCompte**
For the Las Cruces Bulletin

A dream on hold for seven years is coming true with the construction of The Power Center's new 14,000-square-foot building at 2000 N. Telshor Blvd.

Back in 2005, demand for power rides manufactured by Polaris, Stihl and others was growing, and so were the vehicles themselves.

Power Center general manager Brett Baker looked around his crowded 4,800-square-foot building at 1311 E. Foster Road and saw the need for a larger facility.

The Power Center bought property on Telshor Boulevard.

The property, however, stood empty as Baker and other businesspeople regrouped in the wake of an economic paralysis that spread across the country toward Las Cruces.

Prospective borrowers were having second thoughts about expanding.

Those second thoughts lingered with Baker until 2011, when he began to see an up side to building for the future.

"The interest rates are so low now," he said. "It was a comfort to get a low 20 year fixed rate versus having to renew in five or seven years."

Baker decided to work with Pioneer Bank because he has known people there for 20 years.

He also is working with Don Panagrossi, senior loan officer with Enchantment Land Certified Development Company in Las Cruces, to secure SBA 504 funding. Enchantment Land is New Mexico's certified nonprofit development company licensed by the SBA.

Partnership fosters growth

Projects that may qualify for SBA assistance include the purchase of a building or land, improvements, renovations, long-term



Las Cruces Bulletin photo by Richard Coltharp

Local businesses and local banks work together to make things happen. The Power Center collaborated with Pioneer Bank on its new facility on Telshor Boulevard.

machinery or the refinancing of debt in connection with a business expansion.

Panagrossi said the CDC ascertains the project is SBA eligible, makes sure the borrower understands pertinent regulations and helps the borrower prepare the application packages.

The process requires about the same time as a conventional commercial mortgage, he said.

Panagrossi said a small business wanting to tap into the 504 program would take out a first loan, often with a community bank, to get the project started.

The bank would loan 50 percent and the borrower would kick in at least 10 percent.

The CDC would work with the SBA to get the applicant a second, SBA guaranteed loan equivalent to about 40 percent of the total project. The second loan would be fixed,

currently for 20 years with interest of 4.4 percent.

Pockets of growth in Las Cruces

"We have money to lend," Panagrossi said. "There is money out there."

There also is an uptick in interest from potential borrowers, he said.

"For projects I've done from 2009 to today, it's materially better than in late 2007 to early 2009," he said. "It's still not like 2002-06."

He said in talking with bankers, construction companies and small business owners locally, some still are uncomfortable expanding at a time of uncertainty.

He said contributing to the uncertainty are the state of the economy, national and

See **Banks** on page B2

Allen Theatres expands footprint



Las Cruces Bulletin photo by Richard Coltharp

Las Cruces' Cineport 10 will get new projection equipment when its current systems are shipped to Durango, Colo., to go into the newest Allen Theatres, the Gaslight and the Durango 9. Allen Theatres purchased the two locations Friday, June 8.

Colorado acquisition will benefit Cineport

By **Richard Coltharp**
Las Cruces Bulletin

Allen Theatres' recent acquisition of two theaters in Durango, Colo., will soon enhance the movie-going experience for patrons in Las Cruces.

On Friday, June 8, the company purchased the Durango 9 and the Gaslight Theatre in Durango, said Russell Allen, Allen Theatres' vice president of operations.

The company already had theater operations in nine New Mexico cities and Cortez, Colo.

Has Allen Theatres had its eye on the Durango properties for a while?

"Only about 40 years," Allen said. "My father (Larry Allen) made the first attempt to purchase them about 40 years ago. We had another opportunity in the late 1990s, and this

See **Theatres** on page B2

Banks

Continued from page B1

local elections in November, the U.S. Supreme Court's review of the Affordable Health Care Act and the possible expiration of the Bush tax cuts.

Panagrossi said some local bankers report they're busy while others are not.

"There are pockets of activity," he said.

Medical-building construction is strong, he said, and experienced hoteliers are looking

to buy property. Small manufacturers are looking into doing projects as well.

Demand lags

Several local bankers concurred with Panagrossi's assessment that money is available but lending is still relatively slow.

Tim Hargrove, senior vice president and business banking manager of Citizens Bank of Las Cruces, said money is available but demand is low.

From his perspective, developers first started to encounter problems in September

2007, but "we noticed a decline from the bank side in 2010."

He agreed that the most current small business activity is in medical-office construction.

Brandy Darden, commercial lending vice president of Century Bank in Las Cruces, said that while there is money available now, "a lot more people are fighting for it."

Darden said she getting inquiries from businesses that want to adopt solar technology.

"Las Cruces has always been a real estate market," she said. "Real estate is still quiet, with not a lot of new loan demand."

Community banks offer local service

Jeffrey Silva, president of the Hispano Chamber of Commerce de Las Cruces and himself a banker, said the local economy turned down in 2007 and began to come back this year.

He said businesspeople are now better educated and more conservative about borrowing than they were during the previous expansion.

Businesses are looking for smaller loans than they took out when the economy was booming, he said.

"Banking is about risk," he said. "Smaller loans mean less risk."

He said that while businesses are looking for lines of credit and loans for new equipment, there doesn't seem to be much physical expansion.

Silva added that community banks offer small businesses the advantage of local decision making, with bank executives taking the time to thoroughly understand a customer's situation.

SBA aims to lift larger community

In addition to growing local businesses and creating jobs, SBA programs are designed to benefit communities.

Among the outcomes SBA seeks are diversification of local economies and revitalization of neighborhoods that have redevelopment plans in place.

Panagrossi said the City of Las Cruces has invested with federal and other funding sources to develop the industrial park on the West Mesa. Development there should grow the number of jobs, diversify the economy by adding manufacturing companies and grow the tax base, he said.

"I just finished a project for an existing company (on the West Mesa) and have looked at other proposals," Panagrossi said.

He said he is excited about the prospect for SBA involvement with Downtown revitalization by a public-private partnership the city is expected to enter into later this month.

As envisioned, the project would include multi-use buildings.

Panagrossi said such projects can have a domino effect.

He cited the multi-use redevelopment that occurred near the Yale Green in New Haven, Conn., following the renovation of the historic Shubert Theater. Restaurants, boutiques, second-floor offices and third and fourth floor residential space subsequently sprang up in the neighborhood.

"By early 2002, it started to take very good shape," he said.

What's next for local businesses?

Panagrossi said now is the perfect time for business owners to come in and talk about what they would like to do, even if they're not ready to pull the trigger.

He said special 504 provisions enacted as part of the Small Jobs Act permit businesses to use the SBA loans for working capital, something that usually is not permitted.

The funding is scheduled to sunset Sept. 27, but may be extended, he said.

Theatres

Continued from page B1

opportunity we finally got it done.

"We get to serve another community and hopefully serve them well."

The purchase gives Allen Theatres 106 screens in 16 locations.

Allen Theatres crosses the century mark in screens during the same year it crossed the century mark in years of operation.

"I did think about that," said Allen, whose company began in Farmington in 1912, the first year of New Mexico statehood.

The addition of the Durango facilities gives Allen Theatres a triangle of sorts in the Four Corners area, with Farmington, Durango (which is about 56 miles northeast of Farmington) and Cortez (about 40 miles west of Durango).

"Only two of the 11 screens in Durango are digital, and we hope to have them all converted by the end of July," Allen said. "We'll be converting by upgrading the Cineport 10 in Las Cruces."

The digital projection equipment currently in Allen Theatres' Cineport 10, located in Mesilla Valley Mall, will be removed and placed in the Durango theaters. The screens of Cineport 10 will in turn receive new systems with the latest technology.

"They will include the ability to run 3-D films in 48 frames per second (fps)," Allen said. "Standard film is 24 frames per second. And that's the way it's set up for digital. When you speed it up, then your focus becomes clearer on the edges, you get more light and a brighter, clearer 3-D image. We'll also be able to play 60 frames per second."

Currently, no major movies are made at 48 or 60 fps, but the change is coming in a hurry, Allen said.

"The first 48 frames-per-second 3-D movie will be 'The Hobbit' at Christmas time," Allen said.

Allen, who has seen samples of 48 and 60 fps production, said the difference is significant compared to 24 fps.

"At 60 frames per second, it's almost like you're looking through a window," he said.

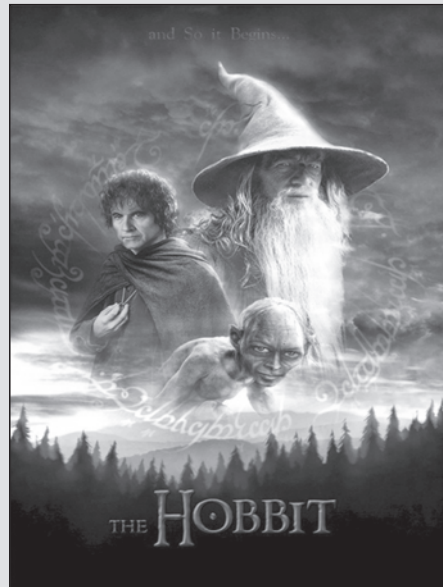

"The Hobbit: An Unexpected Journey," with a release date of Dec. 14, will be the first 3-D movie produced at 48 frames per second. Because of new equipment coming this summer to Cineport 10, Las Cruces viewers will get to see the new format.

"It's scary."

The addition of the 30 employees at the Durango operations gives Allen Theatres "somewhere in the range of 450 to 500 employees," Allen said.

This is the first theater purchase for Allen Theatres since the acquisition of the Sierra Cinema in Ruidoso in 2004, he said.

"The first part of the millennium we were rebuilding theaters throughout our circuit, about one project a year," Allen said. "It's been three years since we've done anything. So we thought it was time to do something."

"It's a little easier to acquire than it is to build. We've always been very conscious of what we do. We're careful to be fiscally responsible, and stay aware of our markets the best we can."

Allen Theatres now operates in Alamogordo, Carlsbad, Clovis, Cortez, Durango, Farmington, Gallup, Hobbs, Las Cruces, Roswell and Ruidoso.

Lorenzo's

Continued from page B1

"We opened Pastago's Italian Restaurant in El Paso in 2007," he said. "Unfortunately, we opened right when the economy took a turn for worse. It was a new concept and was starting to catch on, but gas hit \$4 a gallon, we did not have the money to weather the storm and the restaurant didn't even last a year."

"We took a huge hit and never really recovered. That's the main reason we're shutting our doors now."

Liberto opened his restaurant in Mesilla in 1995, in the complex where Andelé Restaurant is now. The move to Mercado de Mesilla took place in 2000.

Many of his employees have been with Liberto since day one.

"My employees – what a great staff I've had over the years," he said. "They have put their heart and soul into everything they did. That's what made us successful. I've been so blessed to get to work with so many great people."

He has also had many meaningful connections in the community, including hosting events such as wine-dinner fundraisers for the NMSU Aggies Are Tough Enough to Wear Pink campaign.

He said his cancer made him more aware of those needs, adding he is grateful to have no recurrences of illness.

"I'm as healthy as can be," he said.

Another attraction of the restaurant was the dollar bills jammed into the ceiling with a quarter. It was a great parlor trick Lorenzo would use to wow the kids and adults alike as he hurled the dollar skyward and it stuck.

If you're like me, one of the unlucky



Las Cruces Bulletin photo

Alicia and Lorenzo Liberto

ones who never got to see Liberto do the feat live, you can go to YouTube and search for "Lorenzo's famous dollar bill trick."

You can imagine the sadness with which Liberto and others this week pulled down all those dollar bills and began counting them. The bills no longer providing joy for customers, but perhaps going to pay some bill.

"Things are going to happen, but you can't let it destroy you," he said. "I don't consider this failure. It would be failure to sit and wallow in self-pity. You've got to move forward."

Could such forward movement ever find him back in the restaurant, with his familiar green apron and bandanna?

"Who knows what the future holds," Liberto said.

eNCOMPASSing
Insurance and Financial Services
Your source for Health Insurance



INDEPENDENT BROKERS

- Medical/Dental/Vision
- Life
- Disability
- Annuities
- Long-Term Care



Nicole Segura
Agency Manager

Gilda Dorbandt-Jurney
Broker, 30 years experience

Rosemary Reynaud
Benefit Specialist

1161 Mall Dr., Ste. D · Las Cruces, NM 88011
575.647.0009 · www.ncompassgroup.com

By the Numbers



Building Las Cruces



TEAM Automotive

Las Cruces Bulletin photo by Alta LeCompte

Jesse Garcia and Evan Blanco of Able Sign Co. polish a sign they installed Tuesday, June 12, at TEAM Automotive, 2321 Westgate Court. The truck and auto repair business will open Monday, June 18, and hold a grand opening with food, prizes and gifts Friday, June 22. TEAM Automotive renovated the 3,000-square-foot space for the new business, which will do a full range of maintenance for fleet and personal vehicles.

Recent projects featured in Building Las Cruces

Publish date	Building	Address	Contact
June 8	Vista College	850 N. Telshor Blvd.	208-0175
June 1	Medical building	4407 E. Lohman Ave.	532-8900
May 25	Dollar General	980 N. Motel Blvd.	www.dollargeneral.com
May 18	The Robledo Ridge Project	Northwest corner of Valley and Tashiro drives	528-2000
May 11	Dick's Sporting Goods	200 N. Telshor Blvd.	www.dickssportinggoods.com

Our numbers

As of 5:25 p.m.
Saturday, June 9

\$12.7 billion

Expected total spending for Father's Day 2012

\$1.7 billion

Expected amount spent on apparel (including neckties)

\$152

Amount the average person spent on Mother's Day 2012

\$117.40

Amount the average person is expected to spend on Father's Day 2012

10

Expected percent increase in Father's Day spending in 2012 versus 2011

Source: www.progressivegrocer.com

Gas update

Monday, June 11

Average retail gasoline prices in New Mexico have **fallen 5 cents** per gallon in the past week, averaging **\$3.52** per gallon. This compares with the national average that has **fallen 5 cents** per gallon in the last week to **\$3.56** per gallon.

New Mexico prices **Monday, June 11**, were **3.8 cents** per gallon lower than the same day one year ago and are **14.7 cents** per gallon **lower** than a month ago. The national average has **decreased 17.3 cents** per gallon during the last month and stands **15.8 cents** per gallon **lower** than this day one year ago.

1. Sam's Club	2711 N. Telshor Blvd.	\$3.18
2. Dylan's	1900 N. Main St.	\$3.20
3. Fina	825 Avenida de Mesilla	\$3.27
4. Bradley's	920 El Paseo Road and 1260 El Paseo Road	\$3.27
5. Murphy Express	1290 S. Valley Drive	\$3.27

Source: www.newmexicogasprices.com, as of Monday, June 11

Adventure Travel Airfare Watch

FROM EL PASO INTERNATIONAL AIRPORT	LOWEST AVERAGE ONE-WAY FARE	CARRIER
Albuquerque	\$86.80	Southwest
Atlanta	\$212.60	US Airways
Austin	\$128.60	American
Chicago	\$240.60	United
Dallas/Fort Worth	\$123.80	Southwest
Houston	\$144.30	Southwest
Las Vegas	\$197.60	US Airways
Los Angeles	\$171.80	American
Phoenix	\$96.10	US Airways
San Antonio	\$96.10	American
New York City	\$196.10	United
Washington, D.C.	\$176.10	United
San Diego	\$189.60	US Airways
London	\$1,382.60	United Air
Paris	\$1,758.60	British Air
Rome	\$1,633.10	British Air

Source: Adventure Travel *Prices effective through June 12-19 *Restrictions apply

Money

Comparing the U.S. dollar

Euro

\$1.25204 in U.S. dollars
0.7897 per U.S. dollar

Mexican Peso

\$0.07171 in U.S. dollars
13.946 per U.S. dollar

Japanese Yen

\$0.01259 in U.S. dollars
79.42 per U.S. dollar

Source: www.msn.com, as of June 11



Market snapshot

For the week of June 4-8, the market reports:

Index	Started	Ended	Change	% Change	% YTD
DJIA	12118.57	12118.57	435.63	3.6	2.8
Nasdaq	2747.48	2858.42	110.94	4.0	9.7

Strong: health care facilities; computer hardware

Weak: building products; homebuilding; steel; gold; office electronics; casinos and gaming; auto parts and equipment

Source: http://briefing.com

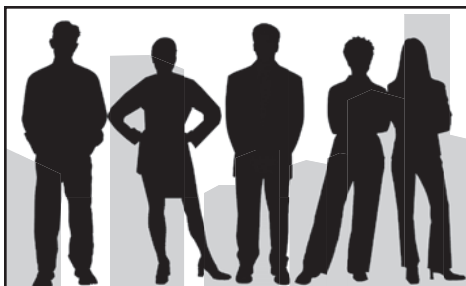

Promotion? Award Recipient? New Certification? New Hires?

We want to publish your company's "People on the Move"

Contact us at business@lascrucesbulletin.com or 575-524-8061.

THE LAS CRUCES
Bulletin

Profile

Don Panagrossi: Connecting the dots behind the scenes

CDCs play important link in getting deals done

By **Alta LeCompte**
For the Las Cruces Bulletin

After a series of opportunities led him to progressively colder cities, Don Panagrossi, senior loan officer with Enchantment Land Certified Development Company, is basking in the warmth of his 10th Las Cruces summer.

Panagrossi arrived in the City of the Crosses in 2002 to open a southern New Mexico office for the nonprofit, state-certified development company licensed by the U.S. Small Business Administration.

Although virtually invisible – even to the business community – CDCs work with local banks and the SBA to do the deals that result in small businesses getting low-interest, federally guaranteed loans to help them grow.

Panagrossi came to his new hometown with more than 30 years' experience in public administration and banking.

Starting out cold

Panagrossi grew up in Hamden, Conn., where a little red wine and a lot of Sinatra flowed while generations of great cooks made pasta from scratch.

He left home in the 1970s to study public

Details



Don Panagrossi
Senior Loan Officer

Company
Enchantment Land Certified Development Corporation

- Organizations**
- Hispano Chamber of Commerce de Las Cruces past board member
 - Mesilla Valley Economic Development Association
 - Greater Las Cruces Chamber of Commerce
 - St. Albert the Great Newman Center alter server, former Pastoral Council member

Education
Bachelor's degree in public administration, Drake University, 1980

- Family**
- Wife, April
 - Daughter, Dayna, a University of Mary Hardin-Baylor student
 - Son, Bryon, a Doña Ana Community College student

Contact

- dpanz@elcdc.com
- 524-6830

administration at Drake University in Des Moines, Iowa.

"I found out there are places colder than Hamden, Conn.," he said in a recent interview in the conference room of the Lohman Atrium Suites at 1990 E. Lohman Ave., where Enchantment Land of Las Cruces is based.

After graduating from Drake in 1980, he failed to get out of the cold.

"I was grateful to have a job once I

graduated," Panagrossi said. "Some of the people I graduated with didn't have jobs."

He began his career with the Iowa Development Commission, which Panagrossi said is the equivalent of New Mexico's Department of Economic Development.

His next career move took him to the city economic development department of another icebox of the Midwest – Saint Paul, Minn.

In the spirit of the city, he skied a bit and came to think of the cold as "refreshing."

"I attended a couple games at the old Metrodome," he said. "And I always enjoyed hockey."

In late 1981, Panagrossi felt a tug to return home to be closer to his recently widowed mother.

Switching sides

Back in Connecticut, he entered the financial industry as a credit analyst for a community bank.

At the time of the savings and loan crisis in the late 1980s, he was a commercial lender with a small bank.

"Like so many banks, they put themselves up for sale," he said.

"Talk about fate – the day after the bank announced it was up for sale, I was eating lunch with some of the branch bank people and I didn't have my newspaper with me. One of the tellers asked if I wanted the paper."

In the paper, Panagrossi saw an SBA ad for a 504 lending position.

"I called my wife and said, 'Get out my resume,'" he said.

He started with the Connecticut Community Investment Corp. on St. Patrick's Day 1997, evaluating the qualifications of small businesses for SBA loans and taking care of the underwriting.

Thawing in Las Cruces

By 2001, he and his wife, April, a native of Staten Island, N.Y., both were ready for a change of climate – and Enchantment Land CDC was looking to fill an opening in Las Cruces.

He said he and April had always thought about where they would like to retire, and the word that came up in conversation was "warm."

Their friends who had retired advised them not to wait until retirement to move to their dream location. They were warned that, once they became grandparents, moving would not be an option.

Panagrossi said the decision to move to Las Cruces was made by the entire family, including their son and daughter, who were 11 and 14 at the time.

"We had full disclosure with them. We told the kids if they didn't like it to tell us," he said. "They were excited by it. They were up for an adventure."

Heating up the grill

Although daughter Dayna will graduate in December from the University of Mary Hardin-Baylor in Texas and son Bryon is studying at Doña Ana Community College, the family still treasures its close relationships.

"I email Dayna," he said. "We talk daily, sometimes twice. Bryon and Dayna talk daily."

Don and Bryon Panagrossi share an interest in sports and cook together.

"On weekends, when I'm grilling, he'll help and we'll work together," Don Panagrossi said. "I cook during the week – it's a great relaxation from the 'ups' of the work week."

He paused. "The real reason is, April said, 'You don't have to mow or shovel any more. There are no bushes to prune, no grass because it's a desert landscape. You don't have to get the salt and sand for the driveway. So start cooking.'"

He did. His new best friends are a pressure cooker, a crock pot and Bryon, who can take a call during the day and do the prep work for the evening's dinner.

Panagrossi said his favorite menu items are "anything Italian."

He said friends and family say his specialties, posole and lemon garlic chicken, are "restaurant quality."

Some of the recipes he uses in his Las Cruces home originated with his Nana and Great Nana, both of whom made ravioli from scratch.

With a Sinatra CD playing in the background and Bryon working nearby, it's still all about famiglia for Don Panagrossi.

NONPROFIT OF THE MONTH

LAS CRUCES HOME BUILDERS ASSOCIATION

Mission Statement:
Las Cruces Home Builders Association's mission is to promote balanced economic development, provide education to and about the building industry and to promote professionalism.

Location:
2825 N. Main St., Las Cruces NM 88001

In Las Cruces:
Since 1959

Managing Director:
Steven Chavira

Board President:
Jim Reedy

Contact info:
526-6126, www.biasnm.org

2012 NONPROFITS OF THE MONTH

January..... Child Crisis Center of Southern NM
February Community Foundation of Southern NM
March Salvation Army
April Doña Ana Arts Council
May Asombro Institute for Science Education
June Las Cruces Home Builders Association

HOW TO NOMINATE A NONPROFIT BUSINESS

Tell the Chamber about a great local nonprofit. Go to www.lascruces.org/downloads.php, scroll down to 2012 Business of the Month Nomination Forms and download a form. For more information, call the Chamber at 524-1968.

THE LAS CRUCES
Bulletin

Briefs

Rintelen opens auto shop

TEAM Automotive will celebrate its grand opening all day Friday, June 22, at 2331 Westgate Court, Suite A.

The grand opening will feature hot dogs and hamburgers, gifts, prizes and specials.

Wes Rintelen, a Las Cruces businessman for 18 years, said the remodeled 3,000-square foot shop will provide alignments, diesel repairs, tune-ups and most other auto services for commercial, medium-duty fleets as well as personal vehicles.

He said renovations were planned with a goal of making the shop comfortable for women.

"Our mission is to be the best independent auto shop in Las Cruces," Rintelen said.

To fulfill the mission, TEAM Automotive has hired five "extremely good" factory-trained and nationally certified technicians, he said.

"We've been here 18 years and we have a strong reputation for doing high quality work at a good price," he said.

Rintelen formerly owned Valley Diesel and was a partner in Border International.

Chavez-May named Agent-of-the-Month

Exit Realty Horizons of Las Cruces has chosen Irma Chavez-May as Agent-of-the-Month.

EXIT is a by-invitation-only company focusing on the business of real estate. A portion of every transaction fee collected by EXIT International is applied to its charitable fund. To date, more than \$2 Million has been pledged to Habitat for Humanity.

Exit Realty Horizons is located at 3529 Foothills Road, Las Cruces. For more information, call 532-5678 or visit www.exithorizons.com.

MVRDA employee installed as APCO chapter president



FLORES

Albert Flores, the quality assurance specialist at the Mesilla Valley Regional Dispatch Authority, was installed as president of the New Mexico Chapter of the Association of Public Safety Communications Officials.

Flores was sworn in at the APCO Annual Chapter Meeting held in Albuquerque in April.

July will mark the ninth anniversary of Flores' employment with MVRDA.

He is the fire chief of the South Valley Volunteer Fire Department and also works part time as an EMT-Intermediate for American Medical Response ambulance in Doña Ana County.

MVRDA is the 9-1-1 Call and Public Safety Dispatch Center for Las Cruces, Sunland Park, Anthony, Mesilla, Hatch and Doña Ana County.

APCO International is the world's largest organization of public safety communications professionals. It provides expertise, professional development, technical assistance, advocacy and outreach.

NMDA names recipients of 2012 Service Awards

The New Mexico Department of Agriculture has recognized two employees with the Distinguished Service Awards for 2012. Stacy Gerk and Cheyann Choate were honored at the department's recent annual conference.

Gerk supervises NMDA's Fruit and Vegetable Inspection Program, which operates under a



New Mexico State University President Barbara Couture (left) and New Mexico Secretary of Agriculture Jeff Witte (right) present Stacy Gerk with the 2012 Distinguished Service Award. Cheyann Choate was unable to attend the ceremony to accept her 2012 Distinguished Service Award.

cooperative agreement with the Department of Agriculture's Agricultural Marketing Service. He was recognized for running the program more cost effectively, incorporating new technology, and offering his coworkers opportunities to gain more experience and expertise.

"Stacy has never shied away from rolling up his sleeves to work through the evening and weekend grading produce," said New Mexico Secretary of Agriculture Jeff Witte during the awards ceremony.

Choate works in Pesticide Compliance within the Agricultural and Environmental Services (AES) Division, which administers pesticide-use laws through product registration, applicator licensing and inspection.

"Cheyann's colleagues have received multiple commendations about her professionalism and reliability from the regulated industry, the Environmental Protection Agency and other agencies," Witte said.

Witte said Gerk and Choate are terrific representations of what NMDA does throughout the state to support New Mexico agriculture and to protect consumers.

Doctoral student receives Scholar Award



Jackie Pickering, Chapter AS president Lenora Osterreich, scholarship recipient Lori Schwab-Uchanski and Joyce Lentz

Lori Schwab-Uchanski, a doctoral candidate at New Mexico State University, received the P.E.O. Scholar Award Scholarship through Chapter AS, Las Cruces. P.E.O. is an International Philanthropic Education Organization that supports women to achieve their educational goals through scholarships and grants.

Chapter AS Scholar Award Chairmen Joyce Lentz and Jackie Pickering were instrumental in helping Lori secure the Scholar Award.

The award is granted annually to only 85 recipients from more than 2,000 applicants from the U.S. and Canada.

Schwab-Uchanski maintains a 4.0 GPA while conducting research in grasslands restoration and soil microbial ecology. She is creating a new method of restoration on the Otero Mesa as the land is too stressed for traditional methods.

She is devoted to the community through her involvement as president of the board of directors of the Organ Mountain Food Cooperative and Mountain View Market Co-op.

A native of Urbana, Ill., she received bachelor's and master's degrees from the University of Illinois.

Computer repair clinic opens at Vista College

A computer repair clinic is now open to the public at Computer Career Center, a Division of Vista College, 850 N. Telshor Blvd., Suites F-G.

"Our Computer Repair Clinics offer advanced computer repair and service at a tremendous discount," said Lorena Castillo, campus director of Computer Career Center. "You can save a lot of time, money and frustration by bringing your broken computer to our repair clinic for service or an upgrade."

Those needing computer repairs, software upgrades, virus scans and more may call the Computer Repair Clinic at 446-4455 for an appointment.

For a list of services and prices, visit www.vistapclinic.com

Vista College offers a wide variety of career training programs throughout Texas and New Mexico

Prospective students interested in program information can learn more by visiting www.vistacollege.edu or calling 866-442-4197.

Employees value email 24-7, want junk mail stopped

A trend among global companies that eliminates or limits internal email to employees is a misguided strategy, based on research released by The Grossman Group, a communications consultancy, and LCWA Research Group.

Results of the 2012 Work-Related Email Perception Study, "Enough Already! Stop Bad

Email," show that while middle managers typically spend 2.5 work weeks (100 hours) a year on irrelevant email, they don't want their ability to use email taken away or interrupted at any time of the day or night.

They do, however, want policies that could help reduce the overwhelming volume of irrelevant email.

"We've seen companies around the world experimenting with email black-outs or time-outs," said David Grossman, founder and CEO of The Grossman Group. "We know employees are overloaded by their inboxes and it's causing them stress, yet our research shows it's email misbehaviors that need to be addressed."

Respondents rated some reasons why they want flexibility to access work-related email after hours, including:

- Making sure nothing is missed (52 percent of middle managers, 51 percent of supervisors and 48 percent of employees)
- Preparing for the upcoming day (51 percent of middle managers, 45 percent of supervisors and 47 percent of employees)

The web-based survey included 1,300 respondents comprised of corporate executives within Fortune 1,000 companies, middle managers, supervisors and non-supervising employees.

Public hearing to focus on ETZ change

The Doña Ana County/City of Las Cruces Extraterritorial Zoning Authority will hold a public hearing at 5:30 p.m. Wednesday, June 20, to seek public comment on proposed changes to the Extra-Territorial Zoning Ordinance. The hearing will be held in the Commission Chambers of the Doña Ana County Government Center. Questions, comments or concerns in advance of the public hearing may be directed to janined@doaanacounty.org or 525-6130.

MAKE AN IMPRESSION!

MAKE THE SALE! WE HAVE SPACE!
RESERVE YOURS NOW!

DISTRIBUTED IN THE LAS CRUCES BULLETIN
AND MAILED TO EACH CHAMBER MEMBER.

bottom line

CALL SHELLIE MCNABB

SALES MANAGER • BOTTOM LINE

575-524-8061

Phoenix real estate: hotter than its weather

Is Las Cruces poised for a buying spree?

Gary Sandler's
Real Estate
Connection



The high temperature in Phoenix was 104 degrees on the day I wrote this column.

That's downright chilly compared to the sizzling temperature of the area's real estate market these days. Like competing weather fronts that converge to bring monsoon rains to the Southwest, the convergence of high affordability, low inventory and job creation has rained a deluge of anxious homebuyers on the Maricopa - Pinal County metro area.

Are the forces driving the Phoenix area climate-change moving in our direction?

Not unlike a weather forecast, some signs are positive and some are negative. Take the affordability factor, for example.

Phoenix's median sales price was \$264,100 when its market peaked in June 2006.

At that price, the typical FHA buyer had to earn a gross monthly income of around \$5,300, fork over \$9,240 for the down payment, plus closing costs, and pay a monthly principal and interest payment of \$1,544 at around 6 percent interest. Today's median-price homebuyer would only have to gross only around \$2,200 per month (59 percent less than in 2006), plunk down a \$4,970 down payment (46 percent lower) and pay a monthly principal and interest payment of about \$625 at 3.5 percent (60 percent less).

Affordability is also up in Las Cruces, where the median home price was \$184,625 in June 2006.

Through the first nine days of this June, the median price was reported to be \$136,900 – about \$54,000, or 26 percent, less than six years ago.

That's a modest loss of value compared to the \$122,000 and 46 percent loss experienced by Phoenix-area homeowners over the past six years. Will Las Cruces area prices have to fall further before enough buyers are enticed into the marketplace to tip the supply and demand scale?

If the Phoenix scenario is any indication, the answer is probably yes.

Another powerful force affecting prices is the percentage of distress sales. Roughly half the existing-homes sold in Phoenix a year ago were bank-owned or short-sale properties. Today, distress sales make up just over 28 percent of the area's closed-sale production – a more than 40 percent reduction.

Unfortunately for Las Cruces area homeowners, the percentage of distress sales actually rose slightly over the past year, to 36.1 percent from 36 percent, maintaining downward pressure on prices.

This fire-sale inventory will have to be reduced in order for values to begin to rise.

Housing supply is another force that can

have a significant effect on the real estate climate.

In Phoenix, the supply of homes dropped a whopping 42 percent during the past year. Economics 101 says prices rise when inventories can't keep pace with demand, which is exactly what's occurring there. Realtors are now routinely negotiating multiple offers, while some new home developments are holding lotteries for the opportunity to win a chance to purchase a new home.

It's noteworthy to mention it's not uncommon for sellers who have been waiting for a

turnaround to begin listing their properties once they realize there's a shortage of buyers. Typically, it takes a few months for inventories to rise to the point where the supply begins to meet the demand, in turn slowing the craziness. Such is the forecast for Phoenix.

According to the folks at the Southern New Mexico Multiple Listing Service, our current inventory of 1,140 homes is roughly the same as it was last year at 1,166 units.

Since there aren't currently enough buyers to effectively absorb the inventory on the ground, and force values upward, prices above \$150,000 remain soft and probably won't firm up until the supply dwindles further or more buyers enter the marketplace.

Historically low mortgage rates are enticing some to jump in and purchase a home now, but more buyers are needed.

On the bright side, some local agents have reported negotiating multiple offers in the entry-level price ranges.

And then there are the jobs, or lack of them. Phoenix's economy is on the upswing. Their unemployment rate is in the 7.7 percent range

and falling. Payrolls are increasing at a 2.7 percent annual rate, eclipsing the nation's growth rate of 1.7 percent.

New Mexico's economic picture is not as rosy.

More than 53,000 jobs have been lost in New Mexico since the recession began, according to the Federal Reserve Bank of Dallas. Only 11,000 of those jobs have been recovered.

Now, however, the specter of proposed cuts in defense spending threatens to dampen our chances of a timely recovery. While gains in private sector employment have been made in Las Cruces' job market, losses in the government sector have more than offset those gains.

In a recent report, Lee Reynis, director of the University of New Mexico's Bureau of Business and Economic Research, estimated "New Mexico could lose a minimum of 20,000 jobs if proposed budget cuts take effect. Some economic development experts have said that those job losses could reach 50,000."

I can only imagine what sort of impact the loss of a significant portion of the \$830 billion plus in government contracts awarded to New Mexico last year would have on our statewide and local economies.

So, the question was: Is Las Cruces poised to follow Phoenix? The answer is definitely yes.

A follow-up question is in order, however, and that is: "When?"

Increased affordability is certainly on our side, but not much else is working for us at this point. We have too few buyers, too many distressed properties, and looming defense cuts that could really take the wind out of our "sales."

We'll definitely follow in Phoenix's footsteps ... as soon as we work out these kinks.

See you at closing.

Gary Sandler is the president of Gary Sandler Inc., Realtors in Las Cruces and the host of Gary Sandler's Real Estate Connection, broadcast each Monday from 4 to 6 p.m. on KSNM-AM 570. Sandler is the 2007 and 2010 recipient of the New Mexico Broadcasters Association's Talk Show Host of the Year award. Questions or comments may be directed to Sandler at 525-2400 or by emailing gary@gary-sandler.com.

“ We have too few buyers, too many distressed properties and looming defense cuts that could really take the wind out of our ‘sales.’ ”

Everything you want to know about Las Cruces

Life is Good in Las Cruces

Featuring 244 pages of:

- Homes & Desert Living
- Arts & Entertainment
- Business
- Culture & Heritage
- Centennial Spotlights
- Local Legends & people to know
- Maps and useful contact information
- Much, much more



THE LAS CRUCES
Bulletin

Available Friday, June 29

840 N. Telshor Blvd. Suite E., Las Cruces, NM 88011, 575-524-8061

Law offices of Kenneth G. Egan

MOTORCYCLE ACCIDENTS

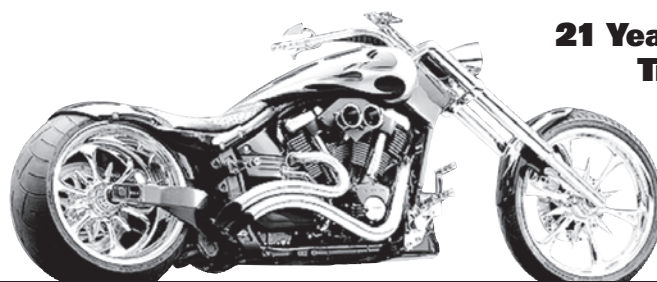

**21 Years Experience
Trial Work**

Free Consultation

575-523-2222

1111 E. Lohman
(Next to Pep Boys)

Visit us at
www.eganlawoffices.com



Feds announce Border Initiative

Program designed to serve colonias, other rural areas

The U.S. Department of Housing and Urban Development (HUD), the U.S. Department of Agriculture-Rural Development (USDA-RD) and the U.S. Department of the Treasury's Community Development Financial Institutions Fund (CDFI Fund) announced Tuesday, June 12, a joint "Border Community Capital Initiative" (Border Initiative), a collaboration designed to increase access to capital in the U.S.-Mexico border region, which includes some of the poorest communities in the country.

The announcement is part of a series of initiatives delivered through the White House Rural Council.

The council was launched by President Barack Obama last August to help create jobs and expand opportunities in rural communities.

The three agencies signed a Memorandum of Understanding that will offer up to \$200,000 to nonprofit and/or tribal financial institutions serving colonias for direct investment and technical assistance focusing on affordable housing, small businesses and community facilities.

Colonias are communities along the U.S.-Mexico border struggling with chronic poverty, the lack of drinking water, inadequate sewage systems and a shortage of decent, safe and sanitary housing.

The lack of stable funding and capacity among the organizations serving the colonias is a major barrier in the effectiveness of federal programs.

The Border Initiative will assist local financial institutions to improve their capacity to raise capital, increase lending and boost investment in their communities.

Strengthening local community development lenders and investors will also widen the channels through which larger private institutions and federal agencies can reach potential home owners, renters, business owners, facilities operators and service providers who need their support.

Resources offered through the Border Initiative will support

activities such as loan or investment capital, loan loss reserves, program staff costs, information systems, market studies, portfolio analyses and business planning. Applicants may propose to expand lending or investing in affordable housing, small business and/or community facilities that benefit colonias communities or the current low income residents of colonias. Applicants may also propose to secure new sources of capital for existing activities such as these.

HUD will:

- Make grants available to community development lenders and investors serving colonias and colonias residents, pursuant to a Notice of Fund Availability.
- Evaluate the outcomes of the Border Initiative in relation to other HUD grant-making approaches.

The CDFI Fund will:

- Provide scholarships for Border Initiative grantees, allowing staff to attend CDFI Fund sponsored training workshops.
 - Provide Border Initiative grantees with technical assistance opportunities.
 - Sponsor webinars specific to the needs of Border Initiative grantees.
- USDA-Rural Development will:
- Where appropriate and permitted under program regulations, make efforts to award points in relevant program areas for Border Initiative grantees.
 - Engage other entities of USDA to assess capacity of Border Initiative grantees to help deliver programs supporting production agriculture businesses and business activities promoting fresh food access and distribution in the border region, and other policy priorities.

Eligible applicants in this initiative include community development lenders and investors, which can include local rural non-profit organizations and/or federally recognized tribes. Read more about the new Border Initiative at www.hud.gov/offices/cpd/economicdevelopment/programs.

Hispano Chamber highlights events with trade mission

Local activities set for June 21

The Hispano Chamber of Commerce de Las Cruces will host three events Thursday, June 21, at the Las Cruces Convention Center, 680 E. University Ave., including a foreign trade mission from 1:30 to 5:30 p.m.

Following the day of information sharing, attendees, chamber members and guests will celebrate at the chamber's June Mix 'n' Mingle from 5:30 to 7:30 p.m.

The foreign investment delegation consists of more than 20 business and public officials, mainly from the state of Chihuahua, Mexico, interested in collaborating with Las Cruces on joint business, cultural and community development efforts.

Business leaders will have an opportunity to meet one-on-one with potential partners and associates during the afternoon.

At a business-to-business expo from 3 to 7 p.m., chamber members can showcase their products and services. This is an exclusive opportunity for area businesses and organizations to meet other chamber members and the public. A limited number of booths are available.

From 3 to 4:50 p.m., business resource providers in Las Cruces will give small business resource workshops. Presenters will include representatives of the Mesilla Valley Economic Development Alliance, Arrowhead Center at New Mexico State University and the City of Las Cruces.

From 5 to 5:30 p.m. will be the presentation, Legal Issues for Foreign Investors.

To register for the trade mission and/or the chamber member expo, or for more information, contact the HCCLC office at 524-8900 or office@hispanochamberlc.org.

Save the date

TUE. 6/19

11:30 a.m. to 1 p.m. Farm Bureau Primetimers host Gary Esslinger, the Elephant Butte Irrigation District staff and their mobile model of the district, complete with flowing water. The presentation is part of the Primetimer luncheon at the New Mexico Farm & Ranch Heritage Museum, 4100 Dripping Springs Road. Lunch is \$10. For information contact John or Povy Bigbee at 575-233-4820.

THU. 6/21

1:30 to 5:30 p.m. Hispano Chamber de Las Cruces foreign trade mission, Las Cruces Convention Center, 680 E. University Ave. From 5 to 5:30 p.m. will be a presentation, Legal Issues for Foreign Investors. Also, business-to-business expo 3 to 7 p.m., business resource workshops 3 to 4:50 p.m. For more information, call 524-8900.

5:30 to 7:30 p.m. Hispano Chamber of Commerce June Mix 'n Mingle, Las Cruces Convention Center, 680 E. University Ave.

For more information, call 524-8900.

FRI. 6/22

9 a.m. to 1 p.m. A New Mexico 9000 training class, New Mexico State University Albuquerque branch, 4501 Indian School Road. N.E., Albuquerque. For more information, visit: <http://nm9000.org>.

TUE. 6/26

5:30 to 7:30 p.m. Las Cruces Green Chamber of Commerce June Mixer, Andel's Dog House, 1983 Calle del Norte in Mesilla. For more information, call 323-1575.

WED. 6/27

11:30 a.m. to 1 p.m. Greater Las Cruces Chamber of Commerce Small Business Workshop, Las Cruces Convention Center, 680 E. University Ave. Cost for chamber members is \$15; \$15 for non-members. For more information, call 524-1968.

THU. 6/28

5:30 to 7:30 p.m. Greater Las Cruces Chamber of Commerce Business After Hours, Rio Grande Theatre, 211 N. Main St. Join the chamber for free food and drinks and a chance to network with other chamber members. For more information, call 524-1968.

Calendar allows New Mexico businesses to promote events

Website features statewide listings

A new tool could help New Mexico businesspeople communicate and network more effectively statewide.

The New Mexico Business Calendar, found at www.bizcalendar.org, is up and running with listings of meetings and events throughout New Mexico.

"It's for businesses to grow businesses," said Holly Bradshaw Eakes, a business consult who coordinates the calendar in conjunction with Finance New Mexico.

Eakes terms the website a public service project and the calendar has already been adopted by the New Mexico Economic Development Department.

It can also be used as a valuable networking tool, Eakes said.

"You can use it to get to know people," she said.

Say, for example, you have to travel to Roswell for a meeting in mid-July. A quick glance at the New Mexico Business Calendar could tell you if there is a business-related event you might want to attend while in Roswell or nearby.

"I used it when I came here," Eakes said on a recent visit to Las Cruces.

On its main "Browse Events" page, the calendar shows events statewide, but if you're seeking a narrower focus, you can click on a map that divides the state into seven regions.

Las Cruces and Doña Ana County are part of the South Central, or SC, region.

"The Albuquerque Hispano Chamber of Commerce has its own calendar on its site, but also includes a link to the New Mexico Business Calendar's central region events," Eakes said. "We're certainly encouraging people to do that."

Eakes is also encouraging Las Cruces businesses and organizations to contribute to the calendar. From the www.bizcalendar.com site, you can click on "Submit Events" to readily add a meeting to the calendar.

"We're looking to have one source for the state where you could go to find business building events," Eakes said. "It's for business development and events for community developing."

To learn more about Finance New Mexico, go to www.financenewmexico.org.



LPL Financial
David T. Hill, AAMS®
Registered Principal
545 N. Main St.
Las Cruces, NM 88001
(575) 647-5858
DavidHillFinancial.com

LPL Financial Member FINRA/SIPC

GREAT COUNTRY MORNINGS

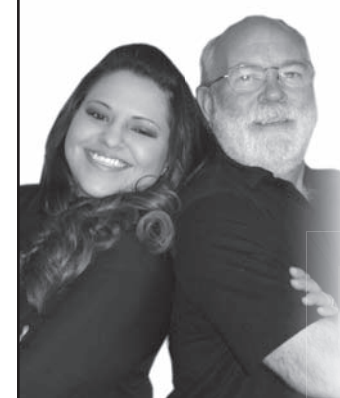

WITH
JOEL
 &
PATRICIA

KGBT
104

Stock prices good indicator of future economy

Risk, liquidity, Fed actions influence markets



Chris Erickson
State of the Economy

The best single indicator of the future of economy is the stock market.

The reason for this is straight forward. The price of each stock is a summary of investors' expectations of the future earnings by the company.

If investors expect earnings to rise, they buy the stock, pushing the price up; if investors expect earnings to fall, they sell. Consequently, individual stock prices fluctuate with expected future earnings, with a six- to 12-month lead. Thus a stock aggregate, such as the Dow Jones Industrial Average that averages all stocks, gives an indication of the direction of the average stock's earnings, hence of the overall economy.

Of course, while stocks are the best single indicator of the future direction of the economy, they aren't a perfect indicator.

The stock market only covers publicly traded companies, which are usually large corporations. If factors affecting larger companies differ from those affecting the overall economy, the stock market will give a false signal.

The stock prices may also change for reasons not related to expected future earnings. Stocks don't like risk, for example. Thus, when Speaker of the House John Boehner indicated a hard line on debt ceiling negotiations, stock prices fell, probably not because of expected lower earnings but because of the risk of extreme outcomes had increased.

Liquidity is another issue. The U.S. stock markets are the most liquid in the world, with volumes today greater than those of even just a few years ago.

Still, liquidity can be an issue. Take the

May 6, 2010, Flash Crash. A large trader sold shares in the futures market, which triggered a high volume of computer-generated sell orders in the stock market. The consequence was a 1,000-point decline in stock prices over the course of about an hour.

This happened not because the fundamental value of stocks had changed, but because there were too many sellers given the number of buyers; that is, the markets had become illiquid. The sell-off reversed about an hour later. While the May 6, 2010, Flash Crash is the most extreme example, several smaller Flash Crashes, in which computer-driven sell-offs cause sharp sell-offs, have contributed to volatility.

Changes in interest rates also affect stock prices. When interest rates increase, the factor used to discount future earnings increase, reducing the present value of earnings, and vice versa.

Then there is action by the Fed. Fed Officials agree with my analysis. They also think

stocks are the best single indicator of the future of the economy, after accounting for changes in risk, liquidity and interest rates.

The Fed officials determine policy in part based on stock market fluctuations. When stock prices fall, the Fed tends to ease, thereby short-circuiting the decline in economic activity. The predicted recession never happens. It's not that stock prices incorrectly forecasted recession; it's that the Fed's actions stopped the recession from happening.

Of course, the Fed doesn't just look at the stock market but at the totality of economic indicators. Similarly, neither should you look at only the stock market.

Still, as a quick check, the stock market performance is a cheap way to determine economic activity six months from now.

Christopher A. Erickson, Ph.D., is an associate professor of economics at NMSU. He has taught money and banking for more than 25 years. The views expressed may not be shared by the regents or administration of NMSU.

CFSNM sustains nonprofit and community endeavors

Endowments help local resources grow

The Community Foundation of Southern New Mexico (CFSNM) is an independent charity that stewards philanthropic resources from institutional and individual donors to community-based organizations and, with a wide variety of opportunities, the CFSNM can easily match donors who care with causes that matter.

One way the CFSNM stewards philanthropic resources is through agency endowments. Currently the CFSNM manages 35 nonprofit agency endowments, bringing a wide variety of philanthropic opportunities to the community.

"By going through the CFSNM, donors can give to a cause that is important to them and know that their money is being managed by a trusted organization," said Luan Wagner Burn, executive director of the CFSNM.

Currently the CFSNM manages agency endowments for AppleTree Educational Center, Asombro Institute for Science Education, Big Brothers Big Sisters of Southwestern New Mexico, Boys & Girls Club of Las Cruces, The Bridge, Colonias Development Council, Community Action Agency of Southern New Mexico Inc., Doña Ana Arts Council, El Caldito Soup Kitchen, El Refugio Inc., Flickinger Center for Performing Arts, Foundation for Las Cruces Museums, First Step Center, Good Samaritan Society Las Cruces Village, The Healing House Inc., Human Systems Research Inc., Jardin De Los Niños, Junior League of Las Cruces Inc., La Casa Inc., La Piñon Sexual Assault Recovery Services, Las Cruces Senior Citizens Corporation, Las Cruces Aquatic Club Inc., Mesilla Valley CASA, Mesilla Valley Community of Hope, Mesilla Valley Habitat for Humanity, Mesilla Valley Hospice, Inc., Mesilla Valley Youth Foundation, St. Luke's Health Care Clinic Inc., Salvation Army of Las Cruces, Southwest Environmental Center, Spay and Neuter Action Program (SNAP), Unidad Park, United Way of Southwest New Mexico, Women's Intercultural Center and Zia Therapy Center Inc.

Donating to an endowment provides a payoff both

in the present and later for future generations. An endowment is set up with a \$5,000 minimum and five years to meet that minimum, either anonymously or with recognition. Once the \$5,000 base is established, the endowment starts gaining interest, and the more that is added, the larger the endowment becomes, and the more it meets current needs.

Because the CFSNM manages agency endowments, donors don't have to create their own endowment to help, and anyone can donate to an existing endowment.

Nearly every type of asset, including cash, real estate, stock and artwork can be contributed to endowments. Gifts come from living donors and bequests through various types of funds and giving vehicles.

The CFSNM offers donors many advantages by working with individuals, families, attorneys and estate and financial planners to design gift plans tailored to meet diverse economic

situations, maximizing the benefit donors receive from their contributions as well as the impact of their philanthropic dollars.

The Community Foundation of Southern New Mexico is dedicated to helping the Southern New Mexico community now, and in the future. Founded in 2000, the Community Foundation offers opportunities for local people who want to give back locally. The beauty of the Foundation is that you need not be wealthy to make a positive difference in the lives of people throughout our area. Through the establishment of permanent funds you can sustain local charitable organizations, provide scholarships to area students and fulfill wishes that are close to your heart.

Through our planned giving programs, you can honor loved ones or leave a legacy that benefits the people of Southern New Mexico for generations to come. The Community Foundation of Southern New Mexico can advise you on how best to maximize contributions, no matter what size. For more information see our website at www.cfsnm.org or call Luan Wagner Burn, Ph.D., at 521-4794. To donate, mail your check to CFSNM, 301 South Church St., Suite H, Las Cruces, NM 88001.



12 investment principles

Look for less capital-intensive companies

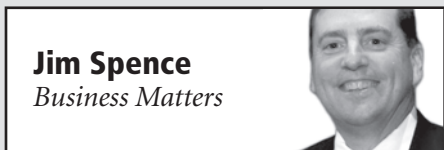

Jim Spence
Business Matters

Spence Asset Management is in its 20th year of operation. We are first to admit we are not stock market experts or macro-economists.

We are business analysts.

Our analysis pulls not just from our experience in researching and owning shares of publicly traded companies but also from the experience of our business owning clients as well as our own business management, including customer service, sales, cost containment and regulatory compliance.

For many years it has been our discipline to apply 12 principles – 12 requirements that are a culmination of all of our experience – when analyzing prospective companies for investment.

Some of our principles are purely qualitative while others are purely quantitative. Most are a combination of the two. These 12 principles can be separated into four major categories; business aspects, management tendencies, financial characteristics and relative valuation. Over the next few weeks in this column, I will describe how we apply our 12 principles.

The first principle is likely the most important principle in our discipline, and although it cannot be successful on its own, investment success over time without implementation of this principle would be highly unlikely. Will and Ariel Durant are arguably the greatest historians who ever lived. In the economics chapter of their 100-page classic, "The Lessons of History," they wrote, "History is inflationary."

We accept the basic premise that history is inflationary. As a result, we know there are significant implications for investments made in companies that require a high ratio of fixed assets.

The greatest of these implications being that fixed asset intensive companies are far more susceptible to the negative long-term impacts of inflation than companies with lower capital requirements. This is true because plant and equipment must be continuously replaced and inventories must

be maintained by ever increasing levels of capital outlays by shareholders over time.

Like night following day, the larger capital outlays required to simply maintain the same level of unit sales will tend to significantly erode investment returns as the years and decades roll by.

It is important to understand that relatively capital-intensive companies tend to be cash users not cash generators.

Take, for example, the airline industry. In order for an airline to maintain its current revenues and transport the same number of passengers in the future they did in the past, the company and its shareholders will have to use valuable cash for plane maintenance, new airplanes, new baggage cars, etc. If the airline wants to carry more passengers, they must purchase more new planes.

On the other hand, an electronic transaction company that has minimal network upkeep costs can easily process more transactions without additional investment and continue to process yesterday's transactions without investment in heavy equipment today.

We very much prefer investments in shares of businesses that are relatively less capital equipment intensive. Low capital intensity companies tend to earn much higher risk-adjusted returns on shareholders' equity.

Again, they do so because they do not require more debt burden or equity dilution costs on shareholders to finance purchases of expensive equipment, receivables, or inventory. The most valuable lesson we ever learned about understanding businesses was that all companies are hurt by inflation, but companies with lower fixed assets are hurt less.

In short, sometimes the best offense is a good defense.

Next week we will discuss the importance of understanding economic goodwill, thoroughly investigating operating consistency as well as how to evaluate the existence of and durability of competitive advantages.

Jim Spence is the portfolio manager at Spence Asset Management Inc., a federally registered investment advisory firm in Las Cruces. He has been involved in the investment business since 1983.

City of Las Cruces Building Permit Report June 1-7

Las Cruces Home Builders Association

Permit #	Permittee	Owner	Project	Address	Value	Permit
20123082	AREI LLC	Larry L. Washington	Reroof	3911 Crystal Place	\$9,218	\$82
20123087	Gamez Roofing	Cliff Schlothauer	Reroof	318 W. Organ Ave.	\$2,689	\$44
20123101	B and L Roofing Inc.	Russell & Susan Yeager	Reroof	2034 Sedona Hills Parkway	\$9,000	\$81
20123102	B and L Roofing Inc.	Mark R. & Lani Davis Trust	Reroof	1866 Coyote Ridge	\$10,000	\$87
20123103	B and L Roofing Inc.	Albert & Laura Bartolini	Reroof	401 N. Mesilla St.	\$4,000	\$51
20123111	Erasmus's Roofing LLC	Angelita N. Sanchez	Reroof	1040 Calle Del Sol	\$7,469	\$72
20123112	Milagro Maintenance and Repair LLC	Paul M. Smith	Reroof	5155 Rossman Ave.	\$13,070	\$105
20123113	Erasmus's Roofing LLC	Robert S. Sanchez	Reroof	1856 Stanton Ave.	\$8,634	\$79
20123114	Iron Cross Construction	Octavio A. & Renelle R. Ramirez	Reroof	2801 Topley Ave.	\$9,085	\$81
20123117	Desert Hills Roofing	John G. & Patricia Reindle Trust	Reroof	490 Cimarron Court	\$7,771	\$74
20123118	Desert Hills Roofing	Sophie J. Boozel	Reroof	2360 Santo Domingo Ave.	\$3,200	\$47
20123119	Desert Hills Roofing	Ma Ou & Yanni Liang	Reroof	4054 Lilac Drive	\$7,798	\$74
20123131	D E Ready Mix	Mark Klunder	Reroof	5082 Calle Pastura	\$3,500	\$48
20123132	Debco Construction Inc.	Gail D. Bennett	Reroof	1225 Images St.	\$8,561	\$78
20123137	Badlands	George V. Millett III	Reroof	3335 Wesley Drive	\$10,000	\$87
20123160	Omega Roofing	Evelyn S. Margate	Reroof	2537 Cheyenne Drive	\$2,900	\$45
20123167	Pinetop Construction	Mary C. Smith	Reroof	2925 Los Amigos Court	\$8,800	\$80
20123179	Clayton Donnelly Roofing	Andrew M. & Carolyn P. Yasinski	Reroof	5073 Calle Pastura	\$6,884	\$68
20123191	Debco Construction Inc.	Richard H. & Lynn A. Flure	Reroof	3425 Westridge Drive	\$3,958	\$51
20123207	GS Roofing	Judith A. Bradley Trust	Reroof	1740 E. Madrid Ave.	\$7,368	\$71
20123098	Summit Development	Hunt Dos Lados LLC	New/Res	3914 Agua De Vida	\$167,854	\$2,945
20123099	Summit Development	Hunt Dos Lados LLC	New/Res	3913 Agua De Vida	\$177,120	\$2,960
20123115	Spirit View Homes	Rancho Lomas Phase 2 LLC	New/Res	2175 Sedona Hills Parkway	\$254,282	\$4,851
20123153	Hakes Brothers Construction LLC	Sonoma Ranch East II LLC	New/Res	4319 Calle Amarilla Arc	\$169,740	\$4,707
20123154	Hakes Brothers Construction LLC	Sonoma Ranch East II LLC	New/Res	4353 Del Prado Way	\$186,960	\$4,736
20123163	Southern Comfort Builders	Ramon Hernandez	New/Res	4729 Zachary Lane	\$176,956	\$2,960
20123204	L and M Construction LLC	K.B. & Elizabeth J. Chang	New/Res	4245 Ceres Court	\$236,898	\$4,821
20123205	L and M Construction LLC	K.B. & Elizabeth J. Chang	New/Res	4249 Ceres Court	\$237,226	\$4,822
20123206	Hakes Brothers Construction LLC	Evans Realty Holdings LLC	New/Res	4359 Isleta Court	\$218,038	\$3,989
20123088	A.B.R. Construction Inc.	True Nature Homes LLC	Res/Add	517 Tornillo St.	\$35,000	\$214
20123107	Gehring M. Jeanne	M. Jeanne Gehring	Res/Add	3830 Yellowstone Drive	\$4,000	\$51
20123172	Rokas Construction	Rinconada Dev of Las Cruces LLC	Rockwall	3103 Rio Arriba Loop	\$6,382	\$319
20123090	Pancho's Fencing	William H. II & Charlene McKinney	Rockwall	3418 Mercury Lane	\$1,200	\$60
20123128	Madrid's Tile and Construction	Houston Storie	Rockwall	1622 Winton Court	\$2,500	\$125
20123188	R and R Concrete Inc.	Mission Santa Clara LLC	Rockwall	2017 Villa Napoli Loop E.	\$2,628	\$131
20123189	R and R Concrete Inc.	Jared Curry Construction LLC	Rockwall	2013 Villa Napoli Loop E.	\$1,531	\$77
20123197	Southern Comfort Builders	HHT LLC	Rockwall	4112 Espana Way	\$1,715	\$86
20123198	Southern Comfort Builders	Hunt Dos Lados LLC	Rockwall	3941 Agua De Vida	\$2,646	\$132
20123199	Southern Comfort Builders	Hunt Dos Lados LLC	Rockwall	3954 Agua De Vida	\$2,548	\$127
20123200	Southern Comfort Builders	Sonoma Ranch East II LLC	Rockwall	4309 Calle Sonesta	\$1,911	\$96
20123201	Southern Comfort Builders	Richard L. & Denise H. Dimsha	Rockwall	4525 Calle De Nubes	\$588	\$30
20123202	Southern Comfort Builders	Sunwest Homes Inc.	Rockwall	5419 Sombra Azul St.	\$2,254	\$113

* Information provided by LCHBA from information provided by City of Las Cruces and Doña Ana County permit offices

Doña Ana County Building Permit Report June 1-7

Las Cruces Home Builders Association

Permit #	Contractor	Owner	Project	Address	Permit
37490	Self	Adrian Munoz	Reroof	5834 Sanderling Drive	\$70
37491	Self	Ramona Cobos	New/res	345 Calle Al Rumbo	\$240
37493	JC Roofing	Elaine A. Baeza	Reroof	956 Pajaro Road	\$130
37494	G. Bishop Roofing LLC	Phillip B. Arnold	Reroof	1624 Via Rubi	\$180
37495	Self	Sergio & Hermelinda Alvarez	Reroof	5828 Dunlin Drive	\$51
37496	Self	Maria Valles	New/res	1091 Quinto Sol Lane	\$362
37498	Clayton Donnelly	Robert & Marjorie Hinton	Reroof	5065 Meadow Circle	\$150
37499	Spirit View Homes	Spirit View Homes	New/res	108 Coues Deer Ave.	\$718
37501	E&R Const	Summit Developers	Rockwall	1315 Pinon Jay Court	\$90
37502	YCS Const.	Robert & Clara Adams	Reroof	113 Casas Bella Lane	\$110
37503	Self	Phillip Swanson	Rockwall	2012 Salida Del Sol Court	\$80
36504	MTZ	George S. Peevey	Res/Add	3116 Alvarez Road	\$410
37506	Self	Ida Chavez	Reroof	6685 Jack Rabbit Road	\$90
37507	Self	Phillip Swanson	Rockwall	2102 Salida Del Sol Court	\$80
37508	Hernandez Fencing	Charles & Carolyn Ryder	Rockwall	536 Weinreich Road	\$60

* Information provided by LCHBA from information provided by City of Las Cruces and Doña Ana County permit offices



**SINCE 1993,
12 STATE
CHAMPIONSHIP FOOTBALL GAMES
8 STATE
CHAMPIONSHIP FOOTBALL TITLES**



JULY 12, 13 & 14

SONOMA RANCH
GOLF COURSE

at Sonoma Ranch Golf Course

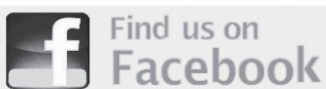

www.burgertimegolf.com

575.526.4976

2012 LEGACY SPONSORS

- American Linen & Supply ♦ Farmers Insurance ♦ Las Cruces Coca-Cola ♦ Las Cruces Sun News
 Memorial Medical Center ♦ Radio of Las Cruces (KGRT, KSNM, KKVS, KHQT) ♦ Prices Creameries
 Sisbarro Dealerships ♦ US Bank

Picturing New Mexico at the Old Mesilla Plaza

Photos by Nicolas Bañales



Shelley Hall and Candace Sandoval act as tourists visiting New Mexico with photographer Julien McRoberts getting a closeup.



Clark Evans photographs the talent and crew.



Brian O'Neill, director of tourism development for the New Mexico Tourism Department, spoke at the monthly meeting of the Advertising Federation of Las Cruces Tuesday, June 12, at the Las Cruces Convention Center. With him is Jordan Guenther, digital media manager for the tourism department. Later that day, a crew shooting scenes for the department's new advertising and marketing campaign "New Mexico true," photographed models "site doing" in Mesilla. Veronica Valencia, the department's marketing director, said Mesilla was chosen because recent research indicated interesting architecture, shopping and fine cuisine attract would-be vacationers.



Sandoval and Hall pose for tourism ads featuring southern New Mexico that will debut in early fall.

~WELCOME TO BANK'34~

BANK'34
would like to introduce
Patricia Carrillo
Mortgage Loan Officer

Call Patricia for a Mortgages To Go Kit!
(direct) 575.556.2232
(main) 575.521.8100
(email) patricia.c@bank34online.com
(email group) homelending@bank34online.com

Patricia Carrillo
Mortgage Loan Officer
NMLS#836770

NMLS#402600

Member **FDIC**

Est. 1934 **BANK 34**
LET'S MAKE IT POSSIBLE

220 N. Telshor Blvd.
Las Cruces, NM 88011
www.bank34online.com

EQUAL HOUSING LENDER

BPC BUSINESS PRODUCTS CENTER

840 El Paseo Rd., Suite B
Las Cruces, NM 88001
575.524.2866
bpc-nm.com
Find us on Facebook

Visit our online catalog at bpc-nm.com.

Our mission is to offer the best selection of office supplies, furniture, and equipment at the best possible prices with unparalleled customer service.

Visit us online...
www.lascrucesbulletin.com

In Good Company: Southwest Kettle Korn

Caring for corn, customers

Farmers market helps small business pop

By **Alta LeCompte**
For the Las Cruces Bulletin

Join the flow of pedestrians picking their way through the crowds at the Las Cruces Farmers & Crafts Market Saturday morning and try to find Southwest Kettle Korn's booth. It's easy.

Here's a hint: Look for the school-bus yellow banners above and in front of the booth and the rainbow-colored umbrella strategically placed to shade shoppers waiting for popcorn.

Here's another hint: Look for the booth with the big line forming under the umbrella.

Among farmers market devotees, it's no secret that Brian and Esther Peterson's popcorn concession stand draws a crowd.

Even shoppers who aren't hungry stop for a smile from Esther and a hug or high five from Brian Peterson.

The Petersons' robust greetings take customer service to a new level.

Serving up high fives

On a recent morning, Brian Peterson chatted with retired teacher Erlene Elliott while he stirred the kettle of corn swirling in a mixture of salt, sugar and 500-degree oil.

Peterson and Elliott had taught together at Highland Elementary School when the Petersons first arrived in the Mesilla Valley in 2001. He has held his current "day job" as principal of Sunrise Elementary School since 2007. Esther Peterson teaches first grade at Jornada Elementary School.

"It's something else to do that's not education – something with a different perspective," Brian Peterson said of the popcorn stand.

He admitted he enjoys being able, one morning each week, to forget benchmarks, standardized tests and the responsibilities of managing a school.

Kettle Korn 101

Peterson came to the front of the booth Saturday to chat with Tamara Benjamin, mother of William, Jade and Zyana, about their summer and share a high five with William.

Benjamin said the Kettle Korn is the favorite reward after her older children's class at the Las Cruces Museum of Art.

The customer service the Petersons deliver consists of some obvious elements – the greeting, the cooling umbrella, the speed with which Brian Peterson stirs up a cauldron of kettle corn, hands off a bin to Lauren Briseño or Esther Peterson and the women bag the corn for customers like the Benjamins.

You'll never find pre-made bags of popcorn lying on the counter: Each batch is popped fresh as customers place their orders. Flavor variations include Mexican red chile, Hatch green chile and pumpkin pie.

The Petersons introduced pumpkin pie as a holiday specialty, but, due to "a minor revolt" when they pulled it from the menu, they decided to serve it year round.

Although you can't see the caring behind the product, you may taste the results when you bite into a sweet and salty puff of corn.



Las Cruces Bulletin photos by Alta LeCompte
Entrepreneur Brian Peterson stirs a 500-degree cauldron of oil, salt, sugar and popping corn at the Petersons' Southwest Kettle Korn stand Saturday, June 9, at the Las Cruces Farmers & Crafts Market. Peterson is known to some Las Cruces as the principal of Sunrise Elementary School.

"I don't buy cheap oil or sugar," Peterson said.

"After Hurricane Katrina, the cost of sugar doubled, oil doubled and corn almost tripled. I used to buy corn from a wholesaler in El Paso. Now, I travel hundreds of miles in my little pickup to get 50-pound sacks of special corn."

He said customers ask why Southwest Kettle Korn pops up into such big kernels. The answer is in the corn he goes the extra miles to bring to Las Cruces.

Don't try at home

The oil in Peterson's cauldron reaches 500 degrees and the flames shooting up 2 feet into the air are hotter still.

He wears jeans, a long-sleeved shirt and a shield to protect his face.

"I'm a trained professional," Peterson said. "Don't try this at home. It's crazy dangerous."

Many of the ideas he's incorporated into his business come from customers, Peterson said.

A fireman several years ago observed customers poking their heads into the booth for a glimpse inside the kettle.

Peterson said the fireman suggested hanging a mirror so customers could see the corn cooking without getting dangerously close to the boiling oil.

Kettle Korn explodes in Las Cruces

Brian Peterson said he and Esther began kicking around some ideas for starting a business about eight years ago.

Most of the ventures they considered were too crazy or too expensive, he said.

"Esther wanted to open a Starbucks," he said. "That was before there was a Starbucks in Las Cruces. They wanted a quarter of a million dollar investment."

And then they remembered kettle corn. Kettle corn was everywhere in Seattle, where they lived before moving to Las Cruces. Why not see if Las Cruces would be as receptive?

Peterson said the couple liked the idea of being the decision makers for their business rather than being franchisees for a big company.

"We just saw a gap in the market and decided, why not try to fill it," he said.

Some Internet research and an initial investment of \$6,000 or \$7,000 was all it took.

"We made up our minds and within a couple months we were in business," he said. "It was really just a Hail Mary."

Details

Southwest Kettle Korn

Hours

8 a.m. to 12:30 p.m.

Saturdays

Las Cruces Farmers & Crafts Market
Downtown Main Street

Turnkey operation unlocks potential

The "turnkey operation," complete with scoops, tubs and other accessories, arrived on a 4-by-4 palette from Olympia, Wash.

"We just looked at each other," Peterson said. "We had no idea what we were doing."

The 10-by-10 pop-up tent arrived by U.S. mail.

"We weren't fairgoers, so we had never seen a pop-up tent," he said. "We rolled it into our living room and it took up the whole room."

Their investment proved to be sound. Although the original equipment occasionally needs repair, it's still in use.

"I get under the hood and change the spark plugs once in a while," Peterson said.

Market supports start-ups

Peterson, who currently chairs the board of the Las Cruces Farmers & Crafts Market, said the venue enabled him to get started and continues to support his business.

"It still only costs \$3 to set up," he said. "Even on the worst day, I would only be out \$3."

The market offers a consistent place to set up, as well as a consistent advertising message and legal support under the auspices of the city.

Operating under the business structure the market provides, running an independent business is simple, Peterson said. One needs only file taxes as a business.

"I have a lot of love for the farmers market," he said.

The Petersons also have a lot of love for their customers.

"With the customers, it's important to me that I provide the best quality product because they're putting it into their bodies," he said.

"I know these customers. I've watched them grow up, seen kids go through all their schooling. I've seen marriages, deaths, hip replacements.

"A little four-year-old girl comes here every week. Every single week she shows me her little baby toys. To her, they're the most important things in the world.

"I make people feel important because they are."



William and Jade Benjamin wait with mom Tamara Benjamin for their weekly kettle corn treat while little sister, Zyana, competes for their attention.

“ I make people feel important because they are. ”

BRIAN PETERSON,
Mr. Kettle Korn

LEGAL NOTICES

Las Cruces Bulletin - your legal publication for Las Cruces and Doña Ana County, New Mexico

v.
SHERI L. HECK AND THE UNKNOWN SPOUSE OF SHERI L. HECK, IF ANY, Defendant(s).
NOTICE OF SUIT

STATE OF New Mexico to the above-named Defendants Sheri L. Heck AND The Unknown Spouse Of Sheri L. Heck, If Any.

GREETINGS: You are hereby notified that the above-named Plaintiff has filed a civil action against you in the above-entitled Court and cause, the general object thereof being to foreclose a mortgage on property located at 2018 Briarwood Ln, Las Cruces, NM 88005, Doña Ana County, New Mexico, said property being more particularly described as: Lot 8B, Block 13, CAMELOT GARDENS UNIT NUMBER 7, REPLAT NO. 1, in the City of Las Cruces, Doña Ana County, New Mexico, as shown and designated on the plat thereof, filed in the office of the County Clerk of said County on November 15, 1989, in Book 16 Page(s) 149-150 of Plat Records.

Unless you serve a pleading or motion in response to the complaint in said cause on or before 30 days after the last publication date, judgment by default will be entered against you.

Respectfully Submitted,
CASTLE STAWIARSKI, LLC

By: Elizabeth Mason
Keya Koul
Steven Lucero
20 First Plaza NW, Suite 602
Albuquerque, NM 87102
Telephone: (505) 848-9500
Fax: (505) 848-9516
Attorney For Plaintiff

WITNESS the Honorable MANUEL I. ARRIETA, DISTRICT COURT JUDGE, of the Third Judicial District Court, Doña Ana County, New Mexico, this 16th day of May, 2012.

James H. Dempsey
CLERK OF THE DISTRICT COURT

By: Deputy

NM00-03795_FC01

Pub # 11973
Dates 6/1, 6/8, 6/15, 2012

STATE OF NEW MEXICO COUNTY OF DOÑA ANA THIRD JUDICIAL DISTRICT

No. D-307-CV-2011-01801

BANK OF AMERICA, N.A., AS SUCCESSOR BY MERGER TO BAC HOME LOANS SERVICING LP, Plaintiff,

v.
MICHAEL ANTHONY GOMEZ, CHRIS FROST, THE UNKNOWN SPOUSE OF MICHAEL ANTHONY GOMEZ, IF ANY, ANTONIO E GOMEZ AND THE UNKNOWN SPOUSE OF ANTONIO E GOMEZ, IF ANY, Defendant(s).

NOTICE OF SUIT ON FIRST AMENDED COMPLAINT

STATE OF New Mexico to

the above-named Defendants Antonio F. Gomez.

GREETINGS: You are hereby notified that the above-named Plaintiff has filed a civil action against you in the above-entitled Court and cause, the general object thereof being to foreclose a mortgage on property located at 1231 Pecos St, Las Cruces, NM 88001-4151, Doña Ana County, New Mexico, said property being more particularly described as:

Lots 10 and 11, Block 3, AMENDED PLAT VALLEY VIEW ADDITION, in the County of Doña Ana, State of New Mexico, as shown and designated on the plat thereof, filed in the office of the County Clerk of said County as Plat No. 46 on 04/24/1907 in Book 3 Page(s) 44 of Plat Records.

Unless you serve a pleading or motion in response to the complaint in said cause on or before 30 days after the last publication date, judgment by default will be entered against you.

Respectfully Submitted,
CASTLE STAWIARSKI, LLC

By: Elizabeth Mason
Keya Koul
Steven Lucero
20 First Plaza NW, Suite 602
Albuquerque, NM 87102
Telephone: (505) 848-9500
Fax: (505) 848-9516
Attorney For Plaintiff

WITNESS the Honorable JAMES T. MARTIN, DISTRICT COURT JUDGE, of the Third Judicial District Court, Doña Ana County, New Mexico, this 17th day of May, 2012.

James H. Dempsey
CLERK OF THE DISTRICT COURT

By: Deputy

NM00-02484_FC01

Pub # 11974
Dates 6/1, 6/8, 6/15, 2012

STATE OF NEW MEXICO COUNTY OF DOÑA ANA THIRD JUDICIAL DISTRICT

Case No. D-307-CV-2012-00915

SRP FUNDING TRUST 2011-5, Plaintiff,

v.
CHARLES H. FIELDER, INDIVIDUALLY AND AS TRUSTEE OF THE CHARLES H. FIELDER AND ROSA L. FIELDER REVOCABLE TRUST, ROSA LIA FIELDER AKA ROSA L. FIELDER, INDIVIDUALLY AND AS TRUSTEE OF THE CHARLES H. FIELDER AND ROSA L. FIELDER REVOCABLE TRUST, WHITE SANDS FEDERAL CREDIT UNION AND CAPITAL ONE BANK (USA), N.A., Defendant(s).

NOTICE OF SUIT

STATE OF New Mexico to the above-named Defendants Charles H. Fielder, individually and as trustee of the Charles H. Fielder and Rosa L. Fielder Revocable Trust.

GREETINGS: You are hereby notified that the above-named Plaintiff has

filed a civil action against you in the above-entitled Court and cause, the general object thereof being to foreclose a mortgage on property located at 1810 Carlen Ct, Las Cruces, NM 88001-2006, Doña Ana County, New Mexico, said property being more particularly described as:

Lot 28, Block 12 of Unit No. 5 LOMA HEIGHTS SOUTH, located in the City of Las Cruces, Doña Ana County, New Mexico as shown on the plat thereof filed for record in the office of the County Clerk of said County on February 12, 1968 and recorded in Book 10 at Pages 22-23, Plat Records.

Unless you serve a pleading or motion in response to the complaint in said cause on or before 30 days after the last publication date, judgment by default will be entered against you.

Respectfully Submitted,
CASTLE STAWIARSKI, LLC

By: Elizabeth Mason
Keya Koul
Steven Lucero
20 First Plaza NW, Suite 602
Albuquerque, NM 87102
Telephone: (505) 848-9500
Fax: (505) 848-9516
Attorney For Plaintiff

WITNESS the Honorable JAMES T. MARTIN, DISTRICT COURT JUDGE, of the Third Judicial District Court, Doña Ana County, New Mexico, this 17th day of May, 2012.

James H. Dempsey
CLERK OF THE DISTRICT COURT

By: Deputy

NM11-02428_LT01

Pub # 11975
Dates 6/1, 6/8, 6/15, 2012

STATE OF NEW MEXICO COUNTY OF DOÑA ANA THIRD JUDICIAL DISTRICT

Case No. D-307-CV-201200721

WELLS FARGO BANK, NA, Plaintiff,

v.
TONY R. WOOD, JR. AKA TONY R. WOOD, IF LIVING, IF DECEASED, THE UNKNOWN HEIRS, DEVIISEES, OR LEGATEES OF TONY R. WOOD, JR. AKA TONY R. WOOD, DECEASED AND BANK OF AMERICA, NA, Defendant(s).

NOTICE OF SUIT ON FIRST AMENDED COMPLAINT

STATE OF New Mexico to the above-named Defendants Tony R. Wood, Jr. aka Tony R. Wood, if living, if deceased, The Unknown Heirs, Devisees, or Legatees of Tony R. Wood, Jr. aka Tony R. Wood, deceased, if any.

GREETINGS: You are hereby notified that the above-named Plaintiff has filed a civil action against you in the above-entitled Court and cause, the general object thereof being to foreclose a mortgage on property located at 5240 Midway Avenue, Las Cruces, NM 88012, Doña Ana County, New Mexico, said property being more particularly described as:

lary described as:
Lot 57, Block F, MESA DEVELOPMENT SUBDIVISION PLAT NO.1, in the City of Las Cruces, Doña Ana County, New Mexico, as shown and designated on the plat thereof, filed in the office of the County Clerk of said County on October 25, 1969 in Book 10 Pages 63-64 of Plat Records.

Unless you serve a pleading or motion in response to the complaint in said cause on or before 30 days after the last publication date, judgment by default will be entered against you.

Respectfully Submitted,
CASTLE STAWIARSKI, LLC

By: Elizabeth Mason
Keya Koul
Steven Lucero
20 First Plaza NW, Suite 602
Albuquerque, NM 87102
Telephone: (505) 848-9500
Fax: (505) 848-9516
Attorney For Plaintiff

WITNESS the Honorable JAMES T. MARTIN, DISTRICT COURT JUDGE, of the Third Judicial District Court, Doña Ana County, New Mexico, this 17th day of May, 2012.

James H. Dempsey
CLERK OF THE DISTRICT COURT

By: Deputy

NM00-01619_FC02

Pub # 11976
Dates 6/1, 6/8, 6/15, 2012

NOTICE is hereby given that on April 20, 2012, Steven W. Brooks, 300 W. Union Ave., Las Cruces, NM 88005, filed application numbered LRG-15266-POD1 associated with water right file no. LRG-15267-1 with the State Engineer for Permit to Change Location of Well within the Lower Rio Grande Underground Water Basin in Doña Ana County by discontinuing the use of well LRG-5332, on land owned by Jose F. and Ana B. Perez-Ledezma and located within the NW1/4 NE1/4 SW1/4 of projected Section 34, T22S, R01E, NMPM and using proposed well LRG-15266-POD 1 drilled to an approximate depth of 200 ft. below ground surface with 8-inch casing under separate application and located within the SW1/4 SW1/4 NW1/4 of said Section 34 on land owned by Emmit and Elizabeth Brooks at approximately X=1,462,282 Y=492,148 ft. (N.M.S.P., Central Zone, NAD83) for the diversion of 4.95 acre-feet per annum of shallow groundwater combined with surface water from the Elephant Butte Irrigation District, or as determined by the Third Judicial District Court, for the irrigation of 1.1 acres of land owned by the applicant located within Pt. NE1/4 and Pt. SE1/4 of said Section 34. Well LRG-5332 is located approximately 1,000 ft. northwest of the intersection of Wildwind Rd. and Overlook Ln. Proposed well LRG-15266-POD1 is located approximately 650 ft. northwest of the intersection of Wildwind Rd. and Northwind Rd at the physical address of 1908 Music Ln., northwest of Las Cruces, NM. Well LRG-5332 will be retained for other water rights.

any person, firm or corporation or other entity having standing to file objections or protests shall do so in writing (objection must be legible, signed, and include the writer's complete name, phone number and mailing address). The objection to the approval of the application must be based on: (1) Impairment; if impairment, you must specifically identify your water rights; and/or (2) Public Welfare/Conservation of Water; if public welfare or conservation of water within the state of New Mexico, you must show how you will be substantially and specifically affected. The written protest must be filed, in triplicate, with the State Engineer, 1680 Hickory Loop, Suite J, Las Cruces, NM 88005-6598 within ten (10) days after the date of the last publication of this Notice. Facsimiles (faxes) will be accepted as a valid protest as long as the hard copy is hand-delivered or mailed and postmarked within 24-hours of the facsimile. Mailing postmark will be used to validate the 24-hour period. Protests can be faxed to the Office of the State Engineer, (575) 524-6160. If no valid protest or objection is filed, the State Engineer will evaluate the application in accordance with the provisions of Chapter 72 NMSA 1978.

any person, firm or corporation or other entity having standing to file objections or protests shall do so in writing (objection must be legible, signed, and include the writer's complete name, phone number and mailing address). The objection to the approval of the application must be based on: (1) Impairment; if impairment, you must specifically identify your water rights; and/or (2) Public Welfare/Conservation of Water; if public welfare or conservation of water within the state of New Mexico, you must show how you will be substantially and specifically affected. The written protest must be filed, in triplicate, with the State Engineer, 1680 Hickory Loop, Suite J, Las Cruces, NM 88005-6598 within ten (10) days after the date of the last publication of this Notice. Facsimiles (faxes) will be accepted as a valid protest as long as the hard copy is hand-delivered or mailed and postmarked within 24-hours of the facsimile. Mailing postmark will be used to validate the 24-hour period. Protests can be faxed to the Office of the State Engineer, (575) 524-6160. If no valid protest or objection is filed, the State Engineer will evaluate the application in accordance with the provisions of Chapter 72 NMSA 1978.

any person, firm or corporation or other entity having standing to file objections or protests shall do so in writing (objection must be legible, signed, and include the writer's complete name, phone number and mailing address). The objection to the approval of the application must be based on: (1) Impairment; if impairment, you must specifically identify your water rights; and/or (2) Public Welfare/Conservation of Water; if public welfare or conservation of water within the state of New Mexico, you must show how you will be substantially and specifically affected. The written protest must be filed, in triplicate, with the State Engineer, 1680 Hickory Loop, Suite J, Las Cruces, NM 88005-6598 within ten (10) days after the date of the last publication of this Notice. Facsimiles (faxes) will be accepted as a valid protest as long as the hard copy is hand-delivered or mailed and postmarked within 24-hours of the facsimile. Mailing postmark will be used to validate the 24-hour period. Protests can be faxed to the Office of the State Engineer, (575) 524-6160. If no valid protest or objection is filed, the State Engineer will evaluate the application in accordance with the provisions of Chapter 72 NMSA 1978.

any person, firm or corporation or other entity having standing to file objections or protests shall do so in writing (objection must be legible, signed, and include the writer's complete name, phone number and mailing address). The objection to the approval of the application must be based on: (1) Impairment; if impairment, you must specifically identify your water rights; and/or (2) Public Welfare/Conservation of Water; if public welfare or conservation of water within the state of New Mexico, you must show how you will be substantially and specifically affected. The written protest must be filed, in triplicate, with the State Engineer, 1680 Hickory Loop, Suite J, Las Cruces, NM 88005-6598 within ten (10) days after the date of the last publication of this Notice. Facsimiles (faxes) will be accepted as a valid protest as long as the hard copy is hand-delivered or mailed and postmarked within 24-hours of the facsimile. Mailing postmark will be used to validate the 24-hour period. Protests can be faxed to the Office of the State Engineer, (575) 524-6160. If no valid protest or objection is filed, the State Engineer will evaluate the application in accordance with the provisions of Chapter 72 NMSA 1978.

Pub # 11977
Dates 6/1, 6/8, 6/15, 2012

NOTICE is hereby given that on April 20, 2012, Rafael M. and Graciela G. Alcantar, PO Box 5, Anthony, NM 88021, filed application numbered LRG-15263-POD1 with the State Engineer for Permit to Change Location of Well within the Lower Rio Grande Underground Water Basin in Doña Ana County by discontinuing the use of existing well. LRG-1542 located within the SE1/4 SE1/4 NW1/4 of Section 22, Township 26 South, Range 3 East, NMPM, and more specifically described where Latitude and Longitude intersect at 32° 2' 1.59"N, 106° 37' 27.18"W NAD83, on land owned by Lenmark Partnership, and drilling a replacement well to a depth of 200 feet for 10-inch casing to be located within the NE1/4 SW1/4 NE1/4 of Section 22, Township 26 South, Range 3 East, NMPM, and more specifically described where Latitude and Longitude intersect at 32° 2' 7.82"N, 106° 37' 17.39"W, NAD83, on land owned by the applicant for the continued diversion of an amount of water reserved for future determination by the May 24, 1999 Order of the Third Judicial District Court, Doña Ana County, State of New Mexico, combined with surface water from the Elephant Butte Irrigation District, for the irrigation of 6.82 acres of land, owned by the applicant, located within the NE1/4 of Section 22, Township 26 South, Range 3 East, NMPM, as described in part by Subfile No.: LRS-28-014-0090 of the Lower Rio Grande Hydrographic Survey. The site for replacement well LRG-15263-POD1 is located northwest of Anthony, NM and may be found at the physical address of 260 Dreams Drive. Old well LRG-1542 will be retained for other rights.

any person, firm or corporation or other entity having standing to file objections or protests shall do so in writing (objection must be legible, signed, and include the writer's complete name, phone number and mailing address). The objection to the approval of the application must be based on: (1) Impairment; if impairment, you must specifically identify your water rights; and/or (2) Public Welfare/Conservation of Water; if public welfare or conservation of water within the state of New Mexico, you must show how you will be substantially and specifically affected. The written protest must be filed, in triplicate, with the State Engineer, 1680 Hickory Loop, Suite J, Las Cruces, NM 88005-6598 within ten (10) days after the date of the last publication of this Notice. Facsimiles (faxes) will be accepted as a valid protest as long as the hard copy is hand-delivered or mailed and postmarked within 24-hours of the facsimile. Mailing postmark will be used to validate the 24-hour period. Protests can be faxed to the Office of the State Engineer, (575) 524-6160. If no valid protest or objection is filed, the State Engineer will evaluate the application in accordance with the provisions of Chapter 72 NMSA 1978.

any person, firm or corporation or other entity having standing to file objections or protests shall do so in writing (objection must be legible, signed, and include the writer's complete name, phone number and mailing address). The objection to the approval of the application must be based on: (1) Impairment; if impairment, you must specifically identify your water rights; and/or (2) Public Welfare/Conservation of Water; if public welfare or conservation of water within the state of New Mexico, you must show how you will be substantially and specifically affected. The written protest must be filed, in triplicate, with the State Engineer, 1680 Hickory Loop, Suite J, Las Cruces, NM 88005-6598 within ten (10) days after the date of the last publication of this Notice. Facsimiles (faxes) will be accepted as a valid protest as long as the hard copy is hand-delivered or mailed and postmarked within 24-hours of the facsimile. Mailing postmark will be used to validate the 24-hour period. Protests can be faxed to the Office of the State Engineer, (575) 524-6160. If no valid protest or objection is filed, the State Engineer will evaluate the application in accordance with the provisions of Chapter 72 NMSA 1978.

Pub # 11978
Dates 6/1, 6/8, 6/15, 2012

NOTICE is hereby given that on April 4, 2012, Rafael M. and Graciela G. Alcantar, PO Box 5, Anthony, NM 88021, filed application numbered LRG-15263-POD1 with the State Engineer for Permit to Change Location of Well within the Lower Rio Grande Underground Water Basin in Doña Ana County by discontinuing the use of existing well. LRG-1542 located within the SE1/4 SE1/4 NW1/4 of Section 22, Township 26 South, Range 3 East, NMPM, and more specifically described where Latitude and Longitude intersect at 32° 2' 1.59"N, 106° 37' 27.18"W NAD83, on land owned by Lenmark Partnership, and drilling a replacement well to a depth of 200 feet for 10-inch casing to be located within the NE1/4 SW1/4 NE1/4 of Section 22, Township 26 South, Range 3 East, NMPM, and more specifically described where Latitude and Longitude intersect at 32° 2' 7.82"N, 106° 37' 17.39"W, NAD83, on land owned by the applicant for the continued diversion of an amount of water reserved for future determination by the May 24, 1999 Order of the Third Judicial District Court, Doña Ana County, State of New Mexico, combined with surface water from the Elephant Butte Irrigation District, for the irrigation of 6.82 acres of land, owned by the applicant, located within the NE1/4 of Section 22, Township 26 South, Range 3 East, NMPM, as described in part by Subfile No.: LRS-28-014-0090 of the Lower Rio Grande Hydrographic Survey. The site for replacement well LRG-15263-POD1 is located northwest of Anthony, NM and may be found at the physical address of 260 Dreams Drive. Old well LRG-1542 will be retained for other rights.

Pub # 11977
Dates 6/1, 6/8, 6/15, 2012

any person, firm or corporation or other entity having standing to file objections or protests shall do so in writing (objection must be legible, signed, and include the writer's complete name, phone number and mailing address). The objection to the approval of the application must be based on: (1) Impairment; if impairment, you must specifically identify your water rights; and/or (2) Public Welfare/Conservation of Water; if public welfare or conservation of water within the state of New Mexico, you must show how you will be substantially and specifically affected. The written protest must be filed, in triplicate, with the State Engineer, 1680 Hickory Loop, Suite J, Las Cruces, NM 88005-6598 within ten (10) days after the date of the last publication of this Notice. Facsimiles (faxes) will be accepted as a valid protest as long as the hard copy is hand-delivered or mailed and postmarked within 24-hours of the facsimile. Mailing postmark will be used to validate the 24-hour period. Protests can be faxed to the Office of the State Engineer, (575) 524-6160. If no valid protest or objection is filed, the State Engineer will evaluate the application in accordance with the provisions of Chapter 72 NMSA 1978.

any person, firm or corporation or other entity having standing to file objections or protests shall do so in writing (objection must be legible, signed, and include the writer's complete name, phone number and mailing address). The objection to the approval of the application must be based on: (1) Impairment; if impairment, you must specifically identify your water rights; and/or (2) Public Welfare/Conservation of Water; if public welfare or conservation of water within the state of New Mexico, you must show how you will be substantially and specifically affected. The written protest must be filed, in triplicate, with the State Engineer, 1680 Hickory Loop, Suite J, Las Cruces, NM 88005-6598 within ten (10) days after the date of the last publication of this Notice. Facsimiles (faxes) will be accepted as a valid protest as long as the hard copy is hand-delivered or mailed and postmarked within 24-hours of the facsimile. Mailing postmark will be used to validate the 24-hour period. Protests can be faxed to the Office of the State Engineer, (575) 524-6160. If no valid protest or objection is filed, the State Engineer will evaluate the application in accordance with the provisions of Chapter 72 NMSA 1978.

any person, firm or corporation or other entity having standing to file objections or protests shall do so in writing (objection must be legible, signed, and include the writer's complete name, phone number and mailing address). The objection to the approval of the application must be based on: (1) Impairment; if impairment, you must specifically identify your water rights; and/or (2) Public Welfare/Conservation of Water; if public welfare or conservation of water within the state of New Mexico, you must show how you will be substantially and specifically affected. The written protest must be filed, in triplicate, with the State Engineer, 1680 Hickory Loop, Suite 3, Las Cruces, NM 88005 within ten (10) days after the date of the last publication of this Notice. Facsimiles (faxes) will be accepted as a valid protest as long as the hard copy is hand-delivered or mailed and postmarked within 24-hours of the facsimile. Mailing postmark will be used to validate the 24-hour period. Protests can be faxed to the Office of the State Engineer, 575-524-6160. If no valid protest or objection is filed, the State Engineer will evaluate the application in accordance with the provisions of Chapter 72 NMSA 1978.

Pub # 11979
Dates 6/1, 6/8, 6/15, 2012

STATE OF NEW MEXICO COUNTY OF DOÑA ANA THIRD JUDICIAL DISTRICT

No. CV-2010-2476

JPMORGAN CHASE BANK, National Association, Successor in Interest to Washington Mutual Bank FA, Plaintiff,

vs.

THE ESTATE OF MAE JOHNSON, Deceased; THE UNKNOWN HEIRS, DEVIISEES OR LEGATEES OF MAE JOHNSON, Deceased; ROSS J. JOHNSON, Personal Representative of the Estate of Mae Johnson, Deceased; KIM R. JOHNSON, and if married JANE DOE JOHNSON (true name unknown), his spouse; and THE UNITED STATES OF AMERICA, (IRS), Defendants.

NOTICE OF SALE

NOTICE IS HEREBY GIVEN that on June 27, 2012, at the hour of 10:00 a.m., the undersigned Special Master will, at the main entrance of the Doña Ana County Judicial Complex, 201 W. Picacho, Las Cruces, New Mexico, sell all the right, title and interest of the above-named Defendants in and to the hereinafter described real estate to the highest bidder for cash. The property to be sold is located at 3521 Hermosillo Court, Las Cruces, and is situated in Doña Ana County, New Mexico, and is particularly described as follows:

LOT 6 IN BLOCK B OF HERMOSILLO VILLAS SUBDIVISION, LOCATED IN THE CITY OF LAS CRUCES, DOÑA ANA COUNTY, NEW MEXICO, AS THE SAME IS SHOWN AND DESIGNATED ON THE PLAT THEREOF FILED FOR RECORD IN THE OFFICE OF THE COUNTY CLERK OF DOÑA ANA COUNTY, NEW MEXICO ON JULY 12, 1984 AND RECORDED IN BOOK 13, AT PAGES 278, PLAT RECORD.

THE FOREGOING SALE will be made to satisfy a judgment rendered by the above Court in the above entitled and numbered cause on May 9, 2012, being an action to foreclose a mortgage on the above described property. The Plaintiff's Judgment, which includes interest and costs, is \$77,567.32 and the same bears interest at 6.125% per annum from March 1, 2011, to the date

of sale. The amount of such interest to the date of sale will be \$1,548.96. The Plaintiff and/or its assignees has the right to bid at such sale and submit its bid verbally or in writing. The Plaintiff may apply all or any part of its judgment to the purchase price in lieu of cash. The sale may be postponed and rescheduled at the discretion of the Special Master.

NOTICE IS FURTHER GIVEN that the real property and improvements concerned with herein will be sold subject to any and all patent reservations, easements, all recorded and unrecorded liens not foreclosed herein, and all recorded and unrecorded special assessments and taxes that may be due. Plaintiff and its attorneys disclaim all responsibility for, and the purchaser at the sale takes the property subject to, the valuation of the property by the County Assessor as real or personal property, affixture of any mobile or manufactured home to the land, deactivation of title to a mobile or manufactured home on the property, if any, environmental contamination on the property, if any, and zoning violations concerning the property, if any.

NOTICE IS FURTHER GIVEN that the purchaser at such sale shall take title to the above described real property subject to a one month right of redemption.

Pamela Carmody,
Special Master
PO Drawer 16169
Las Cruces, NM 88004-6169
575-642-5567
Pub # 11980
Dates 6/1, 6/8, 6/15, 6/22, 2012

STATE OF NEW MEXICO COUNTY OF DOÑA ANA THIRD JUDICIAL DISTRICT COURT

No.

BOKE, N.A., a national banking association dba BANK OF OKLAHOMA as successor in interest by merger to BANK OF OKLAHOMA, N.A., Plaintiff,

vs.

THE UNKNOWN HEIRS of DONALD L. CLOWES, deceased, Defendants.

NOTICE OF PENDENCY OF SUIT

TO: The Unknown Heirs of Donald L. Clowes, deceased

NOTICE IS HEREBY GIVEN that the above-named Plaintiff filed a Complaint for Foreclosure in the above Court on April 6, 2012, against the above-named Defendants. The general object of the Complaint is to foreclose a lien of Plaintiff against certain real property located in Doña Ana County, New Mexico, commonly known as 2972 Daffodil Lane, Las Cruces, New Mexico 88007, and more particularly described as follows:

LOT 55, PHASE 1A, RILLITO ACRES SUBDIVISION, IN THE CITY OF LAS CRUCES, DOÑA ANA COUNTY, NEW MEXICO, AS SHOWN AND DESIGNATED ON THE PLAT THEREOF, FILED IN THE OFFICE OF THE COUNTY CLERK OF SAID COUNTY ON OCTOBER 3, 2001, IN BOOK 19, PAGES 729-731 OF

LEGAL NOTICES

Las Cruces Bulletin - your legal publication for Las Cruces and Doña Ana County, New Mexico

PLAT RECORDS,

and to foreclose the interests of the above-named Defendants and any other parties bound by the notice of lis pendens in the Property, all as more specifically stated in the Complaint filed in this cause of action.

FURTHER, the above-named Defendants The Unknown Heirs of Donald L. Clowes, deceased, are hereby notified that they have until thirty (30) days from date of completion of publication of this Notice in which to file an answer or other pleading responsive to the Complaint and should said Defendants choose not to file an answer or other responsive pleading to the Complaint on or before thirty (30) days from date of completion of publication of this Notice, judgment or other appropriate relief may be rendered against the above-named Defendants.

Richard M. Leverick of the law firm of Leverick and Musselman, L.L.C., whose address and phone number is 5120 San Francisco Rd. NE, Albuquerque, New Mexico 87109, (505) 858-3303, is the attorney for the Plaintiff.

JAMES H. DEMPSEY
CLERK OF THE DISTRICT COURT

Pub # 11981
Dates 6/1, 6/8, 6/15, 2012

STATE OF NEW MEXICO COUNTY OF DOÑA ANA THIRD JUDICIAL DISTRICT COURT

No. CV-2012-122
Judge: Martin

STATE OF NEW MEXICO, ex rel., CITY OF LAS CRUCES, on behalf of the LAS CRUCES POLICE DEPARTMENT, Petitioners,

vs.

VANESSA AVILA, PEDRO I. ALCANTAR, AND ONE (1) 2001 PONTIAC GRAND AM, RED VIN: 1G2NF52E11M510690 License Plate No.: JLF 263 (NM), Respondents.

NOTICE OF PENDENCY OF ACTION

To: Respondent Pedro I. Alcantar:

1. The City of Las Cruces, New Mexico, seeks to forfeit all interest you may have in the following described motor vehicle: 2001 Pontiac Grand Am, Red; VIN: 1G2NF52E11M510690, New Mexico License Plate No JLF 263.

2. You are the named Respondent for whom this service by publication is sought.

3. A default judgment may be entered if a response is not filed by you or your attorney.

Respectfully submitted,

CITY OF LAS CRUCES

By: /s/
Harry S. (Pete) Connelly
P.O. Box 20000
(575) 541-2128
(575) 541-2017 Fax
Attorney for Petitioner

WITNESS the Honorable James T. Martin, District Judge of the Third Judicial District Court of

the State of New Mexico and the seal of the District Court of Doña Ana County, this 21st day of May, 2012.

JAMES H. DEMPSEY
COURT EXECUTIVE
OFFICER

By: /s/ Mary E. Apodaca

Pub # 11982
Dates 6/1, 6/8, 6/15, 2012

STATE OF NEW MEXICO COUNTY OF DOÑA ANA THIRD JUDICIAL DISTRICT IN THE CHILDREN'S COURT

STATE OF NEW MEXICO
ex rel. CHILDREN,
YOUTH AND FAMILIES
DEPARTMENT

In the Matter of S. B., a child,
And Concerning Dominique
Betancourt and Alejandro
Hill, Respondents.

No. JQ-2012-07
Judge: Macias

NOTICE OF PENDENCY OF ACTION

TO: Alejandro Hill,
Respondent.

YOU ARE HEREBY NOTIFIED that an abuse/neglect petition has been filed against you in the above named court and county by the State of New Mexico. In the petition, the New Mexico Children, Youth and Families Department alleges that you have neglected and/or abused S. B., a child, and seeks legal custody of the child.

YOU ARE FURTHER NOTIFIED that this matter will be heard in the Children's Court Division of the District Court in Doña Ana County, New Mexico, no sooner than twenty (20) days after the last publication date of this Notice. Unless you appear at the hearing on the petition in the above court, a judgment may be entered against you.

The name, address and telephone number of the Attorney for the Petitioner is: Linda Burson, P.O. Box 2135 Las Cruces, NM 88004, 575-373-6400

THIS PROCEEDING COULD RESULT IN THE TERMINATION OF ANY PARENTAL RIGHTS YOU MAY HAVE TO THE NAMED CHILDREN.

Witness my hand and Seal of the District Court of the State of New Mexico.

(Seal)
Clerk of the District Court

by Joe M. Martinez
Deputy

Pub # 11986
Dates 6/1, 6/8, 6/15, 2012

STATE OF NEW MEXICO COUNTY OF DOÑA ANA THIRD JUDICIAL DISTRICT

No. D-307-CV-201002681

HSBC BANK USA,
NATIONAL ASSOCIATION,
AS INDENTURE
TRUSTEE OF THE FBR
SECURITIZATION TRUST
2005-1, CALLABRE
MORTGAGE-BACKED
NOTES, SERIES 2005-1,
Plaintiff,

vs.

ARTHUR R. HEREDIA
AKA ARTHUR REUBEN
HEREDIA, ELODIA
SANCHEZ, THE UNKNOWN
SPOUSE OF ARTHUR R.
HEREDIA AKA ARTHUR
REUBEN HEREDIA, IF
ANY, THE UNKNOWN
SPOUSE OF ELODIA
SANCHEZ, IF ANY AND
MORTGAGE ELECTRONIC
REGISTRATION SYSTEM,
INC., Defendant(s).

NOTICE OF SALE

NOTICE IS HEREBY GIVEN that the undersigned Special Master will on July 5, 2012 at 11:30 AM, Front entrance to the Doña Ana County District Court, 201 W. Picacho, Las Cruces, NM., sell and convey to the highest bidder for cash all the right, title, and interest of the above-named defendants in and to the following described real estate located in said County and State:

LOT 2 IN BLOCK 10 OF UNIT NO. 2 LOMA HEIGHTS SOUTH, LOCATED IN THE CITY OF LAS CRUCES, DOÑA ANA COUNTY, NEW MEXICO, AS THE SAME IS SHOWN IS SHOWN AND DESIGNATED ON THE PLAT THEREOF FILED FOR RECORD IN THE OFFICE OF THE COUNTY CLERK OF DOÑA ANA COUNTY, NEW MEXICO ON MARCH 23, 1965 AND RECORDED IN BOOK 9 AT PAGES 61-62, PLAT RECORDS.

The address of the real property is 1904 Darlene Drive, Las Cruces, NM 88001. Plaintiff does not represent or warrant that the stated street address is the street address of the described property; if the street address does not match the legal description, then the property being sold herein is the property more particularly described above, not the property located at the street address; any prospective purchaser at the sale is given notice that it should verify the location and address of the property being sold. Said sale will be made pursuant to the judgment entered on April 24, 2012 in the above entitled and numbered cause, which was a suit to foreclose a mortgage held by the above Plaintiff and wherein Plaintiff was adjudged to have a lien against the above-described real estate in the sum of \$130,673.39 plus interest from February 15, 2012 to the date of sale at the rate of 7.999% per annum, the costs of sale, including the Special Master's fee, publication costs, and Plaintiff's costs expended for taxes, insurance, and keeping the property in good repair. Plaintiff has the right to bid at such sale and submit its bid verbally or in writing. The Plaintiff may apply all or any part of its judgment to the purchase price in lieu of cash.

At the date and time stated above, the Special Master may postpone the sale to such later date and time as the Special Master may specify.

NOTICE IS FURTHER GIVEN that this sale may be subject to a bankruptcy filing, a pay off, a reinstatement or any other condition that would cause the cancellation of this sale. Further, if any of these conditions exist, at the time of sale, this sale will be null and void, the successful bidder's funds

shall be returned, and the Special Master and the mortgagee giving this notice shall not be liable to the successful bidder for any damages.

NOTICE IS FURTHER GIVEN that the real property and improvements concerned with herein will be sold subject to any and all patent reservations, easements, all recorded and unrecorded liens not foreclosed herein, and all recorded and unrecorded special assessments and taxes that may be due. Plaintiff and its attorneys disclaim all responsibility for, and the purchaser at the sale takes the property subject to, the valuation of the property by the County Assessor as real or personal property, affixture of any mobile or manufactured home to the land, deactivation of title to a mobile or manufactured home on the property, if any, environmental contamination on the property, if any, and zoning violations concerning the property, if any.

NOTICE IS FURTHER GIVEN that the purchaser at such sale shall take title to the above-described real property subject to rights of redemption.

Jeffrey Lake
Special Master
Southwest Support Group
20 First Plaza NW, Suite #20
Albuquerque, NM 87102

NM00-00499_FC01

Pub # 11989
Dates 6/8, 6/15, 6/22, 6/29,
2012

STATE OF NEW MEXICO COUNTY OF DOÑA ANA THIRD JUDICIAL DISTRICT

No. D-307-CV-2012-00142

METLIFE HOME LOANS,
A DIVISION OF METLIFE
BANK, N.A., Plaintiff,

vs.

IGNACIO T. GUTHRIE
AND PEGGY S. GUTHRIE,
Defendant(s).

NOTICE OF SALE

NOTICE IS HEREBY GIVEN that the undersigned Special Master will on July 5, 2012 at 11:30 AM, Front entrance to the Doña Ana County District Court, 201 W. Picacho, Las Cruces, NM., sell and convey to the highest bidder for cash all the right, title, and interest of the above-named defendants in and to the following described real estate located in said County and State:

Lot 222, LEGENDS WEST NORTH, PHASE I, in the City of Las Cruces, Doña Ana County, New Mexico, as the same is shown and designated on Plat No. 4509 thereof, filed for record in the Office of the County Clerk of said county on December 27, 2006, and recorded in Book 22, Pages 83-91, Plat Records.

The address of the real property is 2846 San Miguel Court, Las Cruces, NM 88007. Plaintiff does not represent or warrant that the stated street address is the street address of the described property; if the street address does not match the legal description, then the property being sold herein is the property more particularly described above, not the property located at the street address; any pro-

spective purchaser at the sale is given notice that it should verify the location and address of the property being sold. Said sale will be made pursuant to the judgment entered on April 23, 2012 in the above entitled and numbered cause, which was a suit to foreclose a mortgage held by the above Plaintiff and wherein Plaintiff was adjudged to have a lien against the above-described real estate in the sum of \$182,012.81 plus interest from July 23, 2012 to the date of sale at the rate of 5.500% per annum, the costs of sale, including the Special Master's fee, publication costs, and Plaintiff's costs expended for taxes, insurance, and keeping the property in good repair. Plaintiff has the right to bid at such sale and submit its bid verbally or in writing. The Plaintiff may apply all or any part of its judgment to the purchase price in lieu of cash.

At the date and time stated above, the Special Master may postpone the sale to such later date and time as the Special Master may specify.

NOTICE IS FURTHER GIVEN that this sale may be subject to a bankruptcy filing, a pay off, a reinstatement or any other condition that would cause the cancellation of this sale. Further, if any of these conditions exist, at the time of sale, this sale will be null and void, the successful bidder's funds shall be returned, and the Special Master and the mortgagee giving this notice shall not be liable to the successful bidder for any damages.

NOTICE IS FURTHER GIVEN that the real property and improvements concerned with herein will be sold subject to any and all patent reservations, easements, all recorded and unrecorded liens not foreclosed herein, and all recorded and unrecorded special assessments and taxes that may be due. Plaintiff and its attorneys disclaim all responsibility for, and the purchaser at the sale takes the property subject to, the valuation of the property by the County Assessor as real or personal property, affixture of any mobile or manufactured home to the land, deactivation of title to a mobile or manufactured home on the property, if any, environmental contamination on the property, if any, and zoning violations concerning the property, if any.

NOTICE IS FURTHER GIVEN that the purchaser at such sale shall take title to the above-described real property subject to rights of redemption.

Jeffrey Lake
Special Master
Southwest Support Group
20 First Plaza NW, Suite #20
Albuquerque, NM 87102

NM00-00885_FC01

Pub # 11990
Dates 6/8, 6/15, 6/22, 6/29,
2012

STATE OF NEW MEXICO COUNTY OF DOÑA ANA THIRD JUDICIAL DISTRICT

No. D-307-CV-2012-00268

JPMORGAN CHASE BANK,
N.A., Plaintiff,

vs.

ALAN T. TROTTER,

Defendant(s).

NOTICE OF SALE

NOTICE IS HEREBY GIVEN that the undersigned Special Master will on July 5, 2012 at 11:30 AM, Front entrance to the Doña Ana County District Court, 201 W. Picacho, Las Cruces, NM., sell and convey to the highest bidder for cash all the right, title, and interest of the above-named defendants in and to the following described real estate located in said County and State:

A Tract of land situate in the City of Las Cruces, Doña Ana County, New Mexico, being part of Lots 2, 3, and 4, Block 31, of Grandview Subdivision, filed March 7, 1945, recorded in Book 6 Page 30, Doña Ana County Clerk Records, Doña Ana County, New Mexico and being more particularly described as follows, to wit:

Beginning at a 1/2" iron rod found on the South line of Kansas Street for the Northwest corner of this tract; whence the Northwest corner of Lot 1, Block 31, Grandview Subdivision bears S.76°00'00"W., 45.00 feet; Thence from the point of beginning and along the South line of Kansas Street, N. 76°00'00"E., 47.20 feet to a 1/2" iron rod found for the Northeast corner of this tract;

Thence leaving the South line of Kansas Street, S.13°39'30"E., 68.86 feet to a chainlink fence post for the Southeast corner of this tract;

Thence along a chainlink fence, S.74°59'26"W., 45.85 feet to a chainlink fence post for the Southwest corner of this tract; Thence N.14°46'35"W., 69.68 feet to the point of beginning, containing 0.074 acres of land, more or less. Subject to any easements and restrictions of record.

Information in the preparation of this description derives from Deed filed May 13, 2003, in Book 922, Pages 1414-1415, Doña Ana County records. A plat was prepared under Job #03-2017. Field Notes by Moy Surveying, Inc., License No. 5939.

The address of the real property is 1008 Kansas Ave, Las Cruces, NM 88001-3232. Plaintiff does not represent or warrant that the stated street address is the street address of the described property; if the street address does not match the legal description, then the property being sold herein is the property more particularly described above, not the property located at the street address; any prospective purchaser at the sale is given notice that it should verify the location and address of the property being sold. Said sale will be made pursuant to the judgment entered on April 26, 2012 in the above entitled and numbered cause, which was a suit to foreclose a mortgage held by the above Plaintiff and wherein Plaintiff was adjudged to have a lien against the above-described real estate in the sum of \$45,146.70 plus interest from March 23, 2012 to the date of sale at the rate of 6.500% per annum, the costs of sale, including the Special Master's fee, publication costs, and Plaintiff's costs expended for taxes, insurance, and keeping the property in good repair. Plaintiff has the right to bid at such sale and submit its bid verbally or in writing. The Plaintiff may apply all or any part of its judgment to the purchase price in lieu of cash.

bally or in writing. The Plaintiff may apply all or any part of its judgment to the purchase price in lieu of cash.

At the date and time stated above, the Special Master may postpone the sale to such later date and time as the Special Master may specify.

NOTICE IS FURTHER GIVEN that this sale may be subject to a bankruptcy filing, a pay off, a reinstatement or any other condition that would cause the cancellation of this sale. Further, if any of these conditions exist, at the time of sale, this sale will be null and void, the successful bidder's funds shall be returned, and the Special Master and the mortgagee giving this notice shall not be liable to the successful bidder for any damages.

NOTICE IS FURTHER GIVEN that the real property and improvements concerned with herein will be sold subject to any and all patent reservations, easements, all recorded and unrecorded liens not foreclosed herein, and all recorded and unrecorded special assessments and taxes that may be due. Plaintiff and its attorneys disclaim all responsibility for, and the purchaser at the sale takes the property subject to, the valuation of the property by the County Assessor as real or personal property, affixture of any mobile or manufactured home to the land, deactivation of title to a mobile or manufactured home on the property, if any, environmental contamination on the property, if any, and zoning violations concerning the property, if any.

NOTICE IS FURTHER GIVEN that the purchaser at such sale shall take title to the above-described real property subject to rights of redemption.

Jeffrey Lake
Special Master
Southwest Support Group
20 First Plaza NW, Suite #20
Albuquerque, NM 87102

NM00-03604_FC01

Pub # 11991
Dates 6/8, 6/15, 6/22, 6/29,
2012

STATE OF NEW MEXICO COUNTY OF DOÑA ANA THIRD JUDICIAL DISTRICT

No. D-0307-CV-201102474

FEDERAL NATIONAL
MORTGAGE ASSOCIATION,
Plaintiff,

vs.

BRENDA LUM, CHATTEL
VENTURES LLC AND THE
UNKNOWN SPOUSE OF
BRENDA LUM, IF ANY,
Defendant(s).

NOTICE OF SALE

NOTICE IS HEREBY GIVEN that the undersigned Special Master will on July 5, 2012 at 11:30 AM, Front entrance to the Doña Ana County District Court, 201 W. Picacho, Las Cruces, NM., sell and convey to the highest bidder for cash all the right, title, and interest of the above-named defendants in and to the following described real estate located in said County and State:

Lot 42A in Block 24 of Las Colinas Planned Unit

Development, Phase VI-B, Replat #1 located in the City of Las Cruces, Doña Ana County, New Mexico, as the same is shown and designated on the plat thereof filed for record in the office of the County Clerk of Doña Ana County, New Mexico on October 2, 2002 and recorded in Book 20 at Pages 144, Plat Records.

The address of the real property is 3756 Damonite Court, Las Cruces, NM 88012. Plaintiff does not represent or warrant that the stated street address is the street address of the described property; if the street address does not match the legal description, then the property being sold herein is the property more particularly described above, not the property located at the street address; any prospective purchaser at the sale is given notice that it should verify the location and address of the property being sold. Said sale will be made pursuant to the judgment entered on April 26, 2012 in the above entitled and numbered cause, which was a suit to foreclose a mortgage held by the above Plaintiff and wherein Plaintiff was adjudged to have a lien against the above-described real estate in the sum of \$90,399.33 plus interest from March 23, 2012 to the date of sale at the rate of 7.500% per annum, the costs of sale, including the Special Master's fee, publication costs, and Plaintiff's costs expended for taxes, insurance, and keeping the property in good repair. Plaintiff has the right to bid at such sale and submit its bid verbally or in writing. The Plaintiff may apply all or any part of its judgment to the purchase price in lieu of cash.

At the date and time stated above, the Special Master may postpone the sale to such later date and time as the Special Master may specify.

NOTICE IS FURTHER GIVEN that this sale may be subject to a bankruptcy filing, a pay off, a reinstatement or any other condition that would cause the cancellation of this sale. Further, if any of these conditions exist, at the time of sale, this sale will be null and void, the successful bidder's funds shall be returned, and the Special Master and the mortgagee giving this notice shall not be liable to the successful bidder for any damages.

NOTICE IS FURTHER GIVEN that the real property and improvements concerned with herein will be sold subject to any and all patent reservations, easements, all recorded and unrecorded liens not foreclosed herein, and all recorded and unrecorded special assessments and taxes that may be due. Plaintiff and its attorneys disclaim all responsibility for, and the purchaser at the sale takes the property subject to, the valuation of the property by the County Assessor as real or personal property, affixture of any mobile or manufactured home to the land, deactivation of title to a mobile or manufactured home on the property, if any, environmental contamination on the property, if any, and zoning violations concerning the property, if any.

NOTICE IS FURTHER GIVEN that the purchaser at such sale shall take title to the above-described real property subject to rights of redemption.

LEGAL NOTICES

Las Cruces Bulletin - your legal publication for Las Cruces and Doña Ana County, New Mexico

Jeffrey Lake
Special Master
Southwest Support Group
20 First Plaza NW, Suite #20
Albuquerque, NM 87102

NM11-01694_FC01

Pub # 11992
Dates 6/8, 6/15, 6/22, 6/29,
2012

STATE OF NEW MEXICO
COUNTY OF DOÑA ANA
THIRD JUDICIAL DISTRICT

No. D-307-CV-2012-00143

GMAC MORTGAGE, LLC,
Plaintiff,

v.

RAUL ROBLES AND
CYNTHIA ROBLES,
Defendant(s).

NOTICE OF SALE

NOTICE IS HEREBY GIVEN that the undersigned Special Master will on July 5, 2012 at 11:30 AM, Front entrance to the Doña Ana County District Court, 201 W. Picacho, Las Cruces, NM., sell and convey to the highest bidder for cash all the right, title, and interest of the above-named defendants in and to the following described real estate located in said County and State:

Lot 35, Block 5, EL MIRADOR SUBDIVISION, in the County of Doña Ana, New Mexico, as the same is shown and designated on Plat No. 1887 thereof, filed for record in the Office of the County Clerk of said county on December 2, 1988, and recorded in Book 15, Pages 376-377, Plat Records.

The address of the real property is 212 Avenida Mirador, Santa Teresa, NM 88008. Plaintiff does not represent or warrant that the stated street address is the street address of the described property; if the street address does not match the legal description, then the property being sold herein is the property more particularly described above, not the property located at the street address; any prospective purchaser at the sale is given notice that it should verify the location and address of the property being sold. Said sale will be made pursuant to the judgment entered on April 27, 2012 in the above entitled and numbered cause, which was a suit to foreclose a mortgage held by the above Plaintiff and wherein Plaintiff was adjudged to have a lien against the above-described real estate in the sum of \$241,461.10 plus interest from February 14, 2012 to the date of sale at the rate of 5.000% per annum, the costs of sale, including the Special Master's fee, publication costs, and Plaintiff's costs expended for taxes, insurance, and keeping the property in good repair. Plaintiff has the right to bid at such sale and submit its bid verbally or in writing. The Plaintiff may apply all or any part of its judgment to the purchase price in lieu of cash.

At the date and time stated above, the Special Master may postpone the sale to such later date and time as the Special Master may specify.

NOTICE IS FURTHER GIVEN that this sale may be subject to a bankruptcy filing, a pay off, a reinstatement or any other

condition that would cause the cancellation of this sale. Further, if any of these conditions exist, at the time of sale, this sale will be null and void, the successful bidder's funds shall be returned, and the Special Master and the mortgagee giving this notice shall not be liable to the successful bidder for any damages.

NOTICE IS FURTHER GIVEN that the real property and improvements concerned with herein will be sold subject to any and all patent reservations, easements, all recorded and unrecorded liens not foreclosed herein, and all recorded and unrecorded special assessments and taxes that may be due. Plaintiff and its attorneys disclaim all responsibility for, and the purchaser at the sale takes the property subject to, the valuation of the property by the County Assessor as real or personal property, affixture of any mobile or manufactured home to the land, deactivation of title to a mobile or manufactured home on the property, if any, environmental contamination on the property, if any, and zoning violations concerning the property, if any.

NOTICE IS FURTHER GIVEN that the purchaser at such sale shall take title to the above-described real property subject to rights of redemption.

Jeffrey Lake
Special Master
Southwest Support Group
20 First Plaza NW, Suite #20
Albuquerque, NM 87102

NM11-02417_FC01

Pub # 11993
Dates 6/8, 6/15, 6/22, 6/29,
2012

STATE OF NEW MEXICO
COUNTY OF DOÑA ANA
THIRD JUDICIAL DISTRICT

No. D-307-CV-201200042

WELLS FARGO BANK, NA,
Plaintiff,

v.

STEVEN A. WIDMER AND
THE UNKNOWN SPOUSE
OF STEVEN A. WIDMER, IF
ANY, Defendant(s).

NOTICE OF SALE

NOTICE IS HEREBY GIVEN that the undersigned Special Master will on July 5, 2012 at 11:30 AM, Front entrance to the Doña Ana County District Court, 201 W. Picacho, Las Cruces, NM., sell and convey to the highest bidder for cash all the right, title, and interest of the above-named defendants in and to the following described real estate located in said County and State:

Lot numbered 8 in Block Numbered D of COLLEGE PLACE SUBDIVISION NO. TWO, Las Cruces, Doña Ana County, New Mexico, as the same is shown and designated on the plat of said College Place Subdivision No. Two, filed in the office of the County Clerk of Doña Ana County, New Mexico on October 24, 1957 Plat Book 1, Folio 34.

The address of the real property is 435 Milton Ave, Las Cruces, NM 88005-3357. Plaintiff does not represent or warrant that the stated street address is the street address of the described

property; if the street address does not match the legal description, then the property being sold herein is the property more particularly described above, not the property located at the street address; any prospective purchaser at the sale is given notice that it should verify the location and address of the property being sold. Said sale will be made pursuant to the judgment entered on April 27, 2012 in the above entitled and numbered cause, which was a suit to foreclose a mortgage held by the above Plaintiff and wherein Plaintiff was adjudged to have a lien against the above-described real estate in the sum of \$59,153.88 plus interest from March 2, 2012 to the date of sale at the rate of 5.625% per annum, the costs of sale, including the Special Master's fee, publication costs, and Plaintiff's costs expended for taxes, insurance, and keeping the property in good repair. Plaintiff has the right to bid at such sale and submit its bid verbally or in writing. The Plaintiff may apply all or any part of its judgment to the purchase price in lieu of cash.

At the date and time stated above, the Special Master may postpone the sale to such later date and time as the Special Master may specify.

NOTICE IS FURTHER GIVEN that this sale may be subject to a bankruptcy filing, a pay off, a reinstatement or any other condition that would cause the cancellation of this sale. Further, if any of these conditions exist, at the time of sale, this sale will be null and void, the successful bidder's funds shall be returned, and the Special Master and the mortgagee giving this notice shall not be liable to the successful bidder for any damages.

NOTICE IS FURTHER GIVEN that the real property and improvements concerned with herein will be sold subject to any and all patent reservations, easements, all recorded and unrecorded liens not foreclosed herein, and all recorded and unrecorded special assessments and taxes that may be due. Plaintiff and its attorneys disclaim all responsibility for, and the purchaser at the sale takes the property subject to, the valuation of the property by the County Assessor as real or personal property, affixture of any mobile or manufactured home to the land, deactivation of title to a mobile or manufactured home on the property, if any, environmental contamination on the property, if any, and zoning violations concerning the property, if any.

NOTICE IS FURTHER GIVEN that the purchaser at such sale shall take title to the above-described real property subject to rights of redemption.

Jeffrey Lake
Special Master
Southwest Support Group
20 First Plaza NW, Suite #20
Albuquerque, NM 87102

NM11-02583_FC01

Pub # 11994
Dates 6/8, 6/15, 6/22, 6/29,
2012

STATE OF NEW MEXICO
COUNTY OF DOÑA ANA
THIRD JUDICIAL DISTRICT

No. D-307-CV-2012-00293

BOKE, N.A., A NATIONAL
BANKING ASSOCIATION
DBA BANK OF OKLAHOMA,
SUCCESSOR IN INTEREST
BY MERGER TO THE BANK
OF OKLAHOMA, N.A.,
Plaintiff,

v.

BILL MARTINEZ AKA
BILL J. MARTINEZ, FIRST
NEW MEXICO BANK, LAS
CRUCES F/K/A FIRST NEW
MEXICO BANK, SUNPORT
FINANCIAL, LLC AND
FERGUSON ENTERPRISES,
INC., Defendant(s).

NOTICE OF SALE

NOTICE IS HEREBY GIVEN that the undersigned Special Master will on July 5, 2012 at 11:30 AM, Front entrance to the Doña Ana County District Court, 201 W. Picacho, Las Cruces, NM., sell and convey to the highest bidder for cash all the right, title, and interest of the above-named defendants in and to the following described real estate located in said County and State:

Lot 2, Block 1, Rose Village Subdivision, in the City of Las Cruces, Doña Ana County, New Mexico as shown and designated on the plat thereof, filed in the Office of the County Clerk of said County on September 25, 1978, in Book 12, Pages 219-220 of Plat Records.

The address of the real property is 2125 Bex St., Las Cruces, NM 88005. Plaintiff does not represent or warrant that the stated street address is the street address of the described property; if the street address does not match the legal description, then the property being sold herein is the property more particularly described above, not the property located at the street address; any prospective purchaser at the sale is given notice that it should verify the location and address of the property being sold. Said sale will be made pursuant to the judgment entered on May 1, 2012 in the above entitled and numbered cause, which was a suit to foreclose a mortgage held by the above Plaintiff and wherein Plaintiff was adjudged to have a lien against the above-described real estate in the sum of \$180,864.03 plus interest from April 2, 2012 to the date of sale at the rate of 7.125% per annum, the costs of sale, including the Special Master's fee, publication costs, and Plaintiff's costs expended for taxes, insurance, and keeping the property in good repair. Plaintiff has the right to bid at such sale and submit its bid verbally or in writing. The Plaintiff may apply all or any part of its judgment to the purchase price in lieu of cash.

At the date and time stated above, the Special Master may postpone the sale to such later date and time as the Special Master may specify.

NOTICE IS FURTHER GIVEN that this sale may be subject to a bankruptcy filing, a pay off, a reinstatement or any other condition that would cause the cancellation of this sale. Further, if any of these conditions exist, at the time of sale, this sale will be null and void, the successful bidder's funds shall be returned, and the Special Master and the mortgagee giving this notice shall not be liable to the successful

bidder for any damages.

NOTICE IS FURTHER GIVEN that the real property and improvements concerned with herein will be sold subject to any and all patent reservations, easements, all recorded and unrecorded liens not foreclosed herein, and all recorded and unrecorded special assessments and taxes that may be due. Plaintiff and its attorneys disclaim all responsibility for, and the purchaser at the sale takes the property subject to, the valuation of the property by the County Assessor as real or personal property, affixture of any mobile or manufactured home to the land, deactivation of title to a mobile or manufactured home on the property, if any, environmental contamination on the property, if any, and zoning violations concerning the property, if any.

NOTICE IS FURTHER GIVEN that the purchaser at such sale shall take title to the above-described real property subject to rights of redemption.

Jeffrey Lake
Special Master
Southwest Support Group
20 First Plaza NW, Suite #20
Albuquerque, NM 87102

NM12-00039_FC01

Pub # 11995
Dates 6/8, 6/15, 6/22, 6/29,
2012

STATE OF NEW MEXICO
COUNTY OF DOÑA ANA
THIRD JUDICIAL DISTRICT

No. D-307-CV-201200871

JPMORGAN CHASE BANK,
NATIONAL ASSOCIATION,
Plaintiff,

v.

MARIA L LUNA AKA MARIA
LOURDES LUNA, STATE
NATIONAL BANK, UNITED
STATES OF AMERICA BY
AND THROUGH THE
INTERNAL REVENUE
SERVICE AND THE
UNKNOWN SPOUSE OF
MARIA L LUNA AKA MARIA
LOURDES LUNA, IF ANY,
Defendant(s).

NOTICE OF SUIT

STATE OF New Mexico to the above-named Defendants Maria L. Luna aka Maria Lourdes Luna AND The Unknown Spouse Of Maria L. Luna Aka Maria Lourdes Luna, If Any.

GREETINGS:

You are hereby notified that the above-named Plaintiff has filed a civil action against you in the above-entitled Court and cause, the general object thereof being to foreclose a mortgage on property located at 100 Thoroughbred Ct, Sunland Park, NM 88063, Doña Ana County, New Mexico, said property being more particularly described as:

Lot 20, Block 3, LOS RANCHOS DEL RIO, in the county of Doña Ana, State of New Mexico, as shown and designated on the plat thereof, filed in the office of the County Clerk of said county of Plat No. 1247 on November 27, 1984 in Book 13 Page(s) 344-345 of Plat Records.

Unless you serve a pleading or motion in response to the com-

plaint in said cause on or before 30 days after the last publication date, judgment by default will be entered against you.

Respectfully Submitted,
CASTLE STAWIARSKI, LLC

By:
Elizabeth Mason
Keya Koul
Steven Lucero
20 First Plaza NW, Suite 602
Albuquerque, NM 87102
Telephone: (505) 848-9500
Fax: (505) 848-9516
Attorney For Plaintiff

WITNESS the Honorable
MANUEL I. ARRIETA,
DISTRICT COURT JUDGE,
of the Third Judicial District
Court, Doña Ana County, New
Mexico, this 25th day of May,
2012.

Gregory Toomey
CLERK OF THE DISTRICT
COURT

By:
Deputy

NM00-03511_FC01

Pub # 11996
Dates 6/8, 6/15, 6/22, 2012

STATE OF NEW MEXICO
COUNTY OF DOÑA ANA
THIRD JUDICIAL DISTRICT

No. CV-2010-3245

Judge Douglas R. Driggers

VILLAGE OF HATCH, A
New Mexico Municipal
Corporation, Plaintiff,

v.

WILLIE A. VILLEGAS, JR
and ESTHER T. VILLEGAS,
husband and wife; ISAAC
T. VILLEGAS; AMERICAN
DAIRY QUEEN CORP;
FINANCIAL PACIFIC
LEASING, LLC; and
AMBANK, Defendants,

ESTATE OF DONALD
HATCH, DECEASED; THE
INTERNAL REVENUE
SERVICE; NEW MEXICO
DEPARTMENT OF WORK
FORCE SOLUTIONS;
and NEW MEXICO
TAXATION AND REVENUE
DEPARTMENT, Counterclaim
Defendants.

AMENDED NOTICE OF
SALE

By virtue of a Default Judgment, Stipulated Judgment and Summary Judgment upon Note, Transcripts of Judgment, Liens and for Foreclosure of Various Mortgages and Liens on February 22, 2012 in the above entitled case in which it was determined that various parties as hereinafter stated have various judgments and liens against the property described in said Judgment, and by which Judgment I am among other things commanded to sell all the lands described in said judgment, and which real estate to be sold in this foreclosure sale is more particularly described in the Judgment of said cause and hereinafter described.

Notice is hereby given that on the 10th day of July, 2012 at the hour of 11:30 a.m. in the front of the Doña Ana County Judicial Complex located at 201 W. Picacho Avenue, Las Cruces, New Mexico 88005, I will in obedience to said Judgment sell the following described real estate together with the

hereditaments and appurtenances belonging to said real estate and in any way pertaining to said premises to satisfy the Judgment in the amounts hereinafter stated:

A. A tract of land situate in Hatch, Doña Ana County, New Mexico, in Section 9, T.19S., R.3W., N.M.P.M of the U.S.R.S. Surveys, being U.S.R.S. Tract G1-113 and more particularly described as follows, to wit:

Beginning at an iron pipe found for the Northwest corner of the tract herein described; being identical to the Northwest corner of U.S.R.S. Tract G1-113; Thence from the point of beginning, N.81 deg., 37°17'E., 1018.41 feet to an iron pipe found bor the northeast corner of this tract;

Thence S.57 deg., 19°52"W., 780.77 feet to a 1/2" iron rod found for the Southeast corner of this tract;

Thence S.89 deg., 30°27"W., 222.90 feet to a highway rail found for a corner of this tract;

Thence S.57 deg., 29°00"W., 12.60 feet to a 1/2" iron rod found on the East line of U.S. Highway 85 for the Southwest corner of this tract;

Thence along the East line of Highway 85, N.22 deg., 30°41"W., 304.98 feet to the point of beginning, containing 4.504 acres of land, more or less.

The property is located in Doña Ana County at 531 Hall Street, Hatch, New Mexico 87937

Said sale of the above real estate shall be to satisfy Plaintiff's judgments contained in paragraphs 1.E. and 1.F. of said judgment in the amount of \$44,857.03 plus interest to the date of sale in the amount of \$4,221.42, and the Judgment amount of \$19,590.48 plus interest in the amount of \$2,149.35 to the date of sale.

B. A tract of land situate in the Village of Hatch, Doña Ana County, New Mexico in Section 9, T.19S., R. 3W., N.M.P.M. of the U.S.R.S. Tracts G1-24M, Tract 1 and G1-24B1 and more particularly described as follows, to wit:

BEGINNING at a 1/2" iron rod found on the West line of Franklin Road (A.K.A. New Mexico Road 543) for the Northeast corner of this tract herein described; whence the Southeast corner of U.S.R.S. Tract G1-24G bears N.24 deg 48°100"W., 320.73 feet;

THENCE from the point of beginning and along the West line of Franklin Road, S.24 deg 48°00"E., 180.32 feet to a 1/2" iron rod set for the Southeast corner of this tract;

THENCE leaving the West line Franklin Road, S.68 deg 42°27"W., 133.25 feet to a 1/2" iron rod set for the Southwest corner of this tract;

THENCE N.23 deg 25°17"W., 172.14 feet to a 1/2" iron rod set for Northwest corner of this tract;

THENCE N. 65 deg 09°41"E., 128.86 feet to the point of beginning, containing 0.530 acres of land, more less.

The property is located in Doña Ana County at 610 Franklin Street, Hatch, New Mexico 87937.

together with the personal property on said premises subject to AmBank's security agreement foreclosed in said judgment. Said sale is to satisfy the amount due AmBank in said Judgment in the amount of \$425,860.40, together with interest to the date of sale in the amount of \$38,065.23 and a further Judgment in favor of AmBank in the amount of \$10,391.68, together with interest to the date of sale in the amount of \$941.85. The amount due on Financial Pacific Leasing represented by Transcript of Judgment in the amount of \$80,871.70, together with interest to the date of sale in the amount of \$13,239.03, and a tax lien in favor of the Internal Revenue Service.

C. The following described land:

Lots 21 and 22, Block 3, WEILER'S ADDITION TO THE TOWN OF HATCH, in Doña Ana County, New Mexico, as shown and designated on the plat thereof, filed in the office of the County Clerk of said County on June 26, 1925, in Book 5 Page(s) 40 of Plat Records.

SAVING AND EXCEPTING 75 feet of said land reserved in Warranty Deed recorded October 22, 1985, in Book 299 Pages 743 of Deed Records.

The property is located at 130 West Hill Street, Hatch, New Mexico 87937.

Said property is to be sold to satisfy the AmBank Judgment in the amount of \$320,143.97 together with interest to the date of sale in the amount of \$28,047.81, plus thereafter the amount on the Transcript of Judgment of Financial Pacific Leasing described above, and the lien of the Internal Revenue Service.

D. The following described land:

A tract of land situate southeast of Hatch, Doña Ana County, New Mexico, in Section 14, T.19S., R.3W., N.M.P.M. of the U.S.G.L.O. Surveys as part of U.S.R.S. Tract G-160 and being more particularly described as follows, to wit:

BEGINNING at a point on the southerly side of Doña Ana County Road E-018 for the northeast corner of the tract herein described, whence the Section corner common to Sections 13, 14, 23 and 24, T.19S., R.3W., N.M.P.M. of the U.S.G.L.O. Surveys bears S.37 deg. 47°52" E., a distance of 5237.81 feet;

THENCE from the place of beginning, leaving Doña Ana County Road E-018 on a bearing of S.18 deg. 58°50"W., a distance of 210.00 feet to the southeast corner of the tract herein described;

THENCE on a bearing of N71 deg. 01°10"W., a distance of 220.40 feet to the southwest corner of the tract herein described;

THENCE on a bearing of N.18 deg. 58°50"E., a distance of 207.04 feet to the Northwest corner of the tract herein described, also being a point on

LEGAL NOTICES



Las Cruces Bulletin - your legal publication for Las Cruces and Doña Ana County, New Mexico

the south right of way line of Doña Ana County Road E-018;

THENCE running along the south right of way line of said County Road on a bearing of S.74 deg. 37'40"E., a distance of 47.00 feet to an angle point;

THENCE leaving said angle point and running along the south right of way line of Doña Ana County Road E-018 on a bearing of S.71 deg. 01'10" E., a distance of 173.49 feet to the northeast corner of the tract herein described and true point of beginning, containing 1.0609 acres of land, more or less.

Said property is to be sold to satisfy the Judgment in favor of AmBank in the amount of \$320,143.97, together with interest to the date of sale in the amount of \$28,047.81, and a Judgment in favor of AmBank in the amount of \$10,391.68 together with interest to the date of sale in the amount of \$941.85, hereafter the amount on the Transcript of Judgment of Financial Pacific Leasing described above, and the lien of the Internal Revenue Service.

E. The following described land:

Lots 1 and 2 and the east 65 feet of Lots 21 and 22, Block 3, WEILER ADDITION, in the Village of Hatch, Doña Ana County, New Mexico, as shown and designated on the plat thereof, filed in the Office of the County Clerk of said County on June 26, 1925, in Book 5 Page 40 of Plat Records.

Said property is to be sold to satisfy the AmBank Judgment in the amount of \$320,143.97 together with interest to the date of sale in the amount of \$28,047.81, and a Judgment in favor of AmBank in the amount of \$10,391.68 together with interest to the date of sale in the amount of \$941.85, plus thereafter the amount on the Transcript of Judgment of Financial Pacific Leasing described above, and the lien of the Internal Revenue Service.

E. The following described land:

A tract of land situated southeast of Hatch, Doña Ana County, New Mexico, in Section 14, T.19S., R.3W., N.M.P.M. of the U.S.R.S. Tract G-160E and part of U.S.R.S. Tract G-160A and more particularly described as follows, to wit:

BEGINNING at a brass cap found on the South line of Doña Ana County Road E-018 for the Northwest corner of the tract herein described; identical to the Northeast corner of U.S.R.S. Tract G-159;

THENCE from the point of beginning and along the South line of Doña Ana County Road E-018, the following courses and distances: S.72°13'20"E., 141.86 feet to a 1/2" iron rod set;

THENCE S.74°37'40"E., 194.44 feet to a 1/2" iron rod set;

THENCE S.71°01'10"E., 353.73 feet to an 1/2" iron rod set for the Northeast corner of this tract;

THENCE leaving the South line of Doña Ana County Road E-018, S.02°11'40"E., 269.59 feet to a 1/2" iron rod set;

THENCE S.09°39'10"E., 209.75 feet to a 1/2" iron rod set;

THENCE S.21°38'00"E., 434.31 feet to a 1/2" iron rod set for the Southeast corner of this tract;

THENCE N.74°30'38"W., 22.95 feet to a 1/2" iron rod set;

THENCE N.70°19'02"W., 190.03 feet to a 1/2" iron rod set for a corner of this tract;

THENCE S.14° 28'54"W., 137.46 feet to a 1/2" iron rod set for a corner of this tract;

THENCE N.74°52'54"W., 136.36 feet to a 1/2" iron rod set for the Southwest corner of this tract;

THENCE N.23°55'35"W., 1222.12 feet to the point of beginning, containing 10.163 acres of land, more or less.

Subject to a 40 foot wide road and utility easement being parallel and adjacent to the East boundary line. Also subject to any easements and restrictions of record.

Said property is to be sold to satisfy the AmBank Judgment in the amount of \$320,143.97 together with interest to the date of sale in the amount of \$28,047.81, and a Judgment in favor of AmBank in the amount of \$10,391.68 together with interest to the date of sale in the amount of \$941.85, plus thereafter the amount on the Transcript of Judgment of Financial Pacific Leasing described above, and the lien of the Internal Revenue Service.

G. The following described land:

A tract of land situate within Section 9, T.19S., R.3W., U.S.R.S. Surveys and being a portion of U.S.R.S. Tract G1-24 and being more particularly described as follows:

BEGINNING at the SE corner of the parcel herein described, from whence the SE corner of said Tract G1-24 bears S.24 deg. 48'00"E., 331.15 feet (said SE corner being a point on the westerly right-of-way line of New Mexico Road No. 543); Thence N.24 deg. 48'00"W., 60.00 feet along said right-of-way line to the NE corner of the parcel herein described; Thence S.65 deg. 12'00"W., 200.00 feet to the NW corner of the parcel herein described; Thence S.24 deg 48'00" E., 60.00 feet to the SW corner of the parcel herein; Thence N.65 deg. 12'00" E., 200.00 feet to the SE and beginning corner of the parcel herein described and containing 0.275 acres, more or less.

And

A tract of land situate within Section 9, T.19S., R.3W., U.S.R.S. Surveys and being a portion of U.S.R.S. Tract G1-24 and being more particularly described as follows: BEGINNING at the SE corner of the parcel herein described, said SE corner being a point on the westerly right-of-way line of New Mexico Road No. 543, from whence the SE corner of said Tract G1-24 bears S.24 deg. 48"E., 271.15 feet; Thence N .24 deg. 48"W., 60.00 feet along said right-of-way line to the NE corner of the parcel herein described; Thence S.65 deg. 12'00" W., 200.00 feet to the NW corner of the parcel herein described; Thence S.24 deg. 48'00"E., 60.00 feet to the

SW corner of the parcel herein; Thence N.65 deg. 12'00"E., 200.00 feet to the SE and beginning corner of the parcel herein described and containing 0.275 acres, more or less.

The property is located in Doña Ana County at 641-645 Franklin Street, Hatch, New Mexico 87937.

Said property is to be sold to satisfy the Mortgage of AmBank in the amount of \$184,595.12, together with interest in the amount of \$17,132.01 to the date of sale, and the Lien of the Village of Hatch in the amount of \$78,708.10, the lien of Financial Pacific Leasing, and the lien of the Internal Revenue Service.

In addition, AmBank may bid all or a portion of its attorneys' fees and costs in the amount of \$12,434.63, plus interest to the date of sale in the amount of \$1,439.34 on any of said properties.

If the amount bid is over and above the amount due AmBank on the various tracts of property Financial Pacific Leasing, to the extent it has a lien on the above properties, and the Village of Hatch to the extent it has liens on the above properties, the proceeds shall pursuant to said Judgment be paid into the Registry of the Court for a determination of the amounts to be paid and to whom said amounts shall be paid.

Said sale shall be to the highest bidder for cash or certified funds provided however that AmBank, the Village of Hatch, Financial Pacific Leasing and the Internal Revenue Service will be entitled to bid all or a part of the amounts due them in their respective priorities, paying cash for any prior liens pursuant to said Judgment.

DATED this 29 day of May, 2012.

RESPECTFULLY SUBMITTED, By /s/ Stephen Hosford Special Master P.O. Box 420 Arrey, NM 87930-0420 (575) 644-6068

Pub # 11997 Dates 6/8, 6/15, 6/22, 6/29, 2012

STATE OF NEW MEXICO COUNTY OF DOÑA ANA THIRD JUDICIAL DISTRICT

No. SA-2012-12 Judge Macias

IN THE MATTER OF THE PETITION OF KENNETH MAYNARD SANDERS AND ALICE MICHELLE SANDERS

NOTICE OF CIVIL ACTION PENDING

TO: JOANNE JOHNSON

You are hereby notified that the Petitioners Kenneth Maynard Sanders and Alice Michelle Sanders, have filed a Verified Petition for Termination of Parental Rights and Petition for Adoption in the above entitled and numbered cause in the office of the Clerk of the Third Judicial District Court of Doña Ana County, State of New Mexico.

The object of the action is for termination of parental rights and adoption.

You are further notified that unless you enter your appearance or plead herein on or before the 3rd day of August 2012, Judgment will be rendered in said cause against you by default.

The Petitioners' attorney is HOLT MYNATT MARTINEZ, P.C. (Blaine T. Mynatt), P.O. Box 2699, Las Cruces, New Mexico, 88004. A copy of the Petition may be requested by calling Blaine T. Mynatt at (575) 524-8812. If you file an Answer or any other pleading in this case, you must provide a copy to Petitioners' attorney at the foregoing address.

WITNESS my hand and seal of the District Court of Doña Ana County, New Mexico, this 4th day of June 2012.

JAMES H. DEMPSEY District Court Clerk

By: /s/ Joe M. Martinez Deputy

Pub # 11999 Dates 6/8, 6/15, 6/22, 2012

STATE OF NEW MEXICO COUNTY OF DOÑA ANA THIRD JUDICIAL DISTRICT COURT

No. PB-2012-53 (Martin)

IN THE MATTER OF THE ESTATE OF AMADO M GARCIA., Deceased.

NOTICE OF HEARING BY PUBLICATION

THE STATE OF NEW MEXICO:

To: SALLY MELENDREZ, ROSALIE DE LA O, AMADO GARCIA JR., FRANK GARCIA, DANNY GARCIA, EVANGELINE DIAZ and HERMELINDA GARCIA.;

and

To: THE UNKNOWN HEIRS OF AMADO M. GARCIA, DECEASED, AND ALL UNKNOWN PERSONS WHO HAVE OR CLAIM ANY INTEREST IN THE ESTATE OF AMADO M. GARCIA, DECEASED, OR IN THE MATTER BEING LITIGATED IN THE HEREINAFTER MENTIONED HEARING.

Sally Melendez, daughter of deceased, has filed an Petition for Formal Probate to Establish Instrument Conveying Property Owned by Decedent at Death, and for Appointment of Personal Representative, in which Sally Melendez seeks to be named Personal Representative. Hearing on the Petition will be held before The Honorable James T. Martin, District Judge, Third Judicial District Court, 201 W. Picacho Avenue, Las Cruces, New Mexico 88005, on Wednesday, August 15, 2012 at 10:30 a.m.

Pursuant to 45-1-401 NMSA 1978, notice of the time and place of hearing on said Petition is hereby given you by publication, once each week, for two consecutive weeks.

DATED; May 30, 2012

JOSEPH M. HOLMES Attorney at Law P.O. Box 366 Las Cruces, NM 88004-0366 575-524-0388

/s/ Joseph M. Holmes Attorney for Petitioner

Pub # 12000 Dates 6/8, 6/15, 2012

STATE OF NEW MEXICO COUNTY OF DOÑA ANA THIRD JUDICIAL DISTRICT COURT

No. PB 2011-4 Judge Martin

IN THE MATTER OF THE ESTATE OF DALE STANLEY GREEN, DECEASED.

NOTICE OF HEARING ON PETITION FOR ORDER OF COMPLETE SETTLEMENT OF ESTATE BY PERSONAL REPRESENTATIVE

Jeffery M. Gariano, Personal Representative of the estate of Dale Stanley Green, gives the following Notice:

1. This Notice is being mailed on the date of filing this Notice to the following persons:

Eileen Green, Deceased Spouse

Marion Lee McGranahan, Adult Daughter 416 Manzano St., NE Albuquerque, NM 87108

Gloria Jean Sotomayor, Adult Daughter 3293 Rolfe Rd. Mason, MI 48854

Sherry Lynn Green, Adult Daughter Address Unknown

Judy Diane Green, Adult Daughter Address Unknown

2. Jeffery M. Gariano, has filed a Petition for Order of Complete Settlement of Estate by Personal Representative of the Estate of Dale Stanley Green, deceased.

3. A hearing on the Petition of Jeffery M. Gariano has been set for June 27, 2012, at 11:00 a.m., at the Third Judicial District Court Complex, 201 W. Picacho, Las Cruces, New Mexico before the Honorable James T. Martin.

/s/ JEFFREY M. GARIANO Personal Representative P.O.Box 243 Organ, NM 88052

KENNETH L. BEAL P.C. P.O. Box 725 Las Cruces, NM 88004 575-526-5511

/s/ KENNETH L. BEAL Attorney for Personal Representative

Pub # 12001 Dates 6/8, 6/15, 2012

STATE OF NEW MEXICO COUNTY OF DOÑA ANA THIRD JUDICIAL DISTRICT

No. DM-2012-0466 Judge Riedel

STEVE AND INEZ ALEXANDER, Petitioners, v.

STEPHENIE JOY ALEXANDER, WILLIE YANEZ, AND DARIO MEDRANO, Respondents.

NOTICE OF SUIT

TO THE ABOVE-NAMED RESPONDENT (WILLIE

YANEZ):

You are hereby notified that a suit has been filed against you in the said Court and County by the above-named Petitioners, requesting custody or in the alternative for kinship guardianship of the minor children, Guillermo Isaiah Yanez and Berbandy Yanez.

You must file a response or responsive pleading within 30 days of the date of the last publication of this notice or judgment by default will be entered against you and the relief requested in the petition will be granted.

Bates Law Firm P.O. Box 305 Las Cruces, NM 88004-0305 Attorney for Petitioners

WITNESS the Honorable Susan Riedel, District Judge of the Third Judicial District Court of the State of New Mexico and in the seal of the District Court of Doña Ana County, this 1st day of June 2012.

CLERK OF THE DISTRICT By: /s/ Angelique M. Huerta DEPUTY

Pub # 12002 Dates 6/8, 6/15, 6/22, 2012

Stull Storage Units #2 960 Triviz Las Cruces, NM 88001

To: Marcus Riley 1710 Baldwin Las Cruces, NM 88001

Notice is hereby given that all the contents of your storage unit(s) 0219 at Stull Storage Units #2 will be SOLD at AUCTION to satisfy our lien in the amount of \$506.00, which includes legal costs and fees.

The contents of the unit consists of: Tires/Rims, carjack, carpet, carpet cleaner, misc.

Date of Auction: June 25, 2012

Time: 10 a.m.

Place: Stull Storage Units #2 960 Triviz Las Cruces, NM 88001

Stull Storage #2 - Agent Laura Stull Kaczmarek, Manager (575) 525-2927

Pub #12003 Dates 6/8, 6/15, 2012

Stull Storage Units #2 960 Triviz Las Cruces, NM 88001

To: Nathan Morales 1505 Lafonda apt. 3611 Las Cruces, NM 88001

Notice is hereby given that all the contents of your storage unit(s) 0008 at Stull Storage Units #2 will be SOLD at AUCTION to satisfy our lien in the amount of \$411.00, which includes legal costs and fees.

The contents of the unit consists of: 5 mattresses, 3 couches, tables

Date of Auction: June 25, 2012

Time:

10 a.m.

Place: Stull Storage Units #2 960 Triviz Las Cruces, NM 88001

Stull Storage #2 - Agent Laura Stull Kaczmarek, Manager (575) 525-2927

Pub #12004 Dates 6/8, 6/15, 2012

Stull Storage Units #2 960 Triviz Las Cruces, NM 88001

To: Rosemary Montoya PO Box 6153 Las Cruces, NM 88006

Notice is hereby given that all the contents of your storage unit(s) 0302 at Stull Storage Units #2 will be SOLD at AUCTION to satisfy our lien in the amount of \$686.00, which includes legal costs and fees.

The contents of the unit consists of: Dresser, Beds and frame, household misc.

Date of Auction: June 25, 2012

Time: 10 a.m.

Place: Stull Storage Units #2 960 Triviz Las Cruces, NM 88001

Stull Storage #2 - Agent Laura Stull Kaczmarek, Manager (575) 525-2927

Pub #12005 Dates 6/8, 6/15, 2012

STATE OF NEW MEXICO COUNTY OF DOÑA ANA THIRD JUDICIAL DISTRICT

No. D-307-CV-2012-00026

BOKE, N.A., a national banking association d/b/a Bank of Oklahoma, as successor in interest by merger to Bank of Oklahoma, N.A., Plaintiff,

vs.

BILL MARTINEZ; LINDA S. MARTINEZ; FIRST NEW MEXICO BANK, LAS CRUCES; and LAS CRUCES WINNELSON CO., Defendants.

NOTICE OF PENDENCY OF SUIT

TO: Defendant Bill Martinez

You are hereby notified that the above-named Plaintiff has filed a civil action against you in the above-entitled Court and cause, the general object thereof being to foreclose a mortgage on property located at 16 Westdin Court, in the City of Las Cruces, New Mexico, more particularly described as:

Lot 55, Block A, LOS ARTESANOS SUBDIVISION, in the City of Las Cruces, Doña Ana County, New Mexico, as shown and designated on the plat thereof, filed in the office of the County Clerk of said County on June 18, 1985, in Book 14, Page(s) 214-215 of Plat Records,

That unless you respond to the Complaint within 30 days of

LEGAL DEADLINE

Wed. Noon

Call Stephanie at 524-8061 to place your legal notice

- Low rates
- Friendly service

THE LAS CRUCES **Bulletin**

LEGAL NOTICES



Las Cruces Bulletin - your legal publication for Las Cruces and Doña Ana County, New Mexico

completion of publication of this Notice, judgment by default will be entered against you.

Name, address, and phone number of Plaintiff's attorney: Susan C. Little & Associates, P.A., 4501 Indian School NE, Suite 101, Post Office Box 3509, Albuquerque, NM 87190-3509, 505-254-7767.

WITNESS the Honorable JAMES T. MARTIN, District Judge of the Third Judicial District Court of the State of New Mexico, and the Seal of the District Court of Doña Ana County, this 23rd day of May, 2012.

JAMES H. DEMPSEY
CLERK OF THE DISTRICT COURT

By: Mary E. Apodaca, Deputy

Pub# 12006
Dates 6/8, 6/15, 6/22, 2012

NOTICE OF VEHICLE SEIZURE

MAY 30, 2012

TO REGISTERED OWNERS, SECURED PARTIES AND ALL UNKNOWN CLAIMANTS:

You are hereby notified that law enforcement officials have custody of the following vehicles and intend to proceed with the sale of each vehicle pursuant to '29-1-14 NMSA 1978 pertaining to unclaimed or abandoned property; and '30 31-34, 30-31-35, and 31-27-1 NMSA 1978 of the Forfeiture Act. Any vehicle that has not been claimed by the registered owner shall be disposed of at auction on AUGUST 5, 2012, at 9:00 a.m. by Dickerson Auctioneers. The auction will take place at THE NORTH END OF THE DOÑA ANA COUNTY GOVERNMENT CENTER (845 N. MOTEL BLVD.) Letters have been mailed to registered owners of these vehicles.

Description
VIN#
Registered Owner

1998 CHEVY CAVALIER RED
3G1JC5242WS860100
ENEDINA JIMENEZ

2004 CHEVY 4DR MCL
SILVER
1G1ND52FX4M656318
JAIME SERBANDO

1995 DODGE INTREPID
BLUE
2B3HD46T5SH604501
TINA SELDERS

1975 CHEVY SUBURBAN
GRAY
CCY165F154884
MARIA APODACA

1988 CHEVY STATIONWGN
SILVER
1G1AW81W0J6176798
ANTONIO MORALES

1999 MERCURY 4DOOR
RED
1MEFM50U5XA646877
WILLIAM ROLLINS

1990 HONDA 4 DOOR BLUE
JHMCB7669LC028263
LUZ MONTOYA

If you do not respond for review within 14 calendar days from the date this notice is published by contacting the Doña Ana County Legal Department (575) 647-7225, you lose any right you may have

to the described vehicle.

Pub #12007
Dates 6/8, 6/15, 2012

NOTICE OF VEHICLE SEIZURE

May 2012

TO REGISTERED OWNERS, SECURED PARTIES AND ALL UNKNOWN CLAIMANTS:

You are hereby notified that the Doña Ana Sheriff's Office has seized the following vehicles and intends to proceed with forfeiture of each vehicle to the County of Doña Ana pursuant to DAC Ordinance #232-07 pertaining to the seizure and forfeiture of vehicles related to DWI Offenses:

Description
VIN#
REGISTERED OWNER

1984 NISSAN PICKUP
WHITE
JN6ND06Y6EW006149
PATRICK TELLEZ

1993 FORD BRONCO RED
1FMEU15H7PLA25402
ANA ZUNIGA

1988 TOYOTA CAMRY 4
DOOR GRAY
JT2SV22E8J3188645
JEFF VALENCIA

1991 GMC PICKUP WHITE
1GTDC14H6MZ537861
RAFAEL HERNANDEZ

1988 NISSAN PICKUP BLUE
1N6ND11S1JC396128
ERNESTO AVALOS

1999 GMC TAHOE SUV
BLACK
1GKEK13R5XR500438
VICTOR LECHUGA

1984 FORD PICKUP GRAY
1FTDF15Y6EANA73694
JOSE GALARZA

1990 HONDA 4 DOOR GREY
JHMCB7567LC056905
MARIADOLORES PANDO

2003 FORD PICKUP SILVER
1FTRX17253NA75588
RENE MORENO

1987 CHEVROLET PICKUP
WHITE
1GCCS14R7H8208377
DELILAH FLORES

1996 CHEVROLET PICKUP
WHITE
2GCEC19W5T1240017
ERIC LUCERO

1988 PONTIAC GRN PRX
2 DOOR GRAY
1G2WJ14W1JF247526
CHARLENE VALADECZ

1993 CHEVROLET 4 DOOR
BLUE
1G1JC5449P7296118
ROBERT WALTERS

1982 VOLVO 4 DOOR TAN
YV1AX4846C1754107
JESSE GALLARDO

1998 GMC PICKUP GREY
1GTEC19M1WR504957
MARIO CABRAL

1990 LINCOLN 4 DOOR
WHITE
1LNCM81F5LY812527
RAFAEL HERNANDEZ

If you do not demand judicial review within 30 calendar days from the date this notice

was published by filing a claim for the described vehicle with the Doña Ana County Sheriff's Office or filing a suit in court, you lose the right to a judicial determination of this forfeiture, and you lose any right you may have to the described vehicle.

Pub #12008
Dates 6/8, 6/15, 2012

STATE OF NEW MEXICO COUNTY OF DOÑA ANA THIRD JUDICIAL DISTRICT

NO. PB-2012-38
JUDGE ARRIBETA

IN THE MATTER OF THE ESTATE OF STEPHEN T. QUINN, Deceased.

NOTICE TO CREDITORS

NOTICE IS HEREBY GIVEN THAT Charles Florez has been appointed Personal Representative of the Estate of Stephen T. Quinn, deceased. All persons having claims against this estate are required to present their claims within two (2) months of the first publication of any notice to creditors or the date of mailing or other delivery of this notice, whichever is later, or the claims will be forever barred. Claims must be presented either to the Personal Representative care of HOLT MYNATT MARTINEZ, P.C., P.O. Box 2699, Las Cruces, NM 88004-2699, or filed with the Third Judicial District Court, Doña Ana County, 201 W. Picacho Avenue, Las Cruces, NM 88001.

DATED this 4th day of June, 2012.

HOLT MYNATT MARTINEZ P.C.
JOSHUA M. DWYER
Post Office Box 2699
Las Cruces, New Mexico
88004-2699
Telephone: (575) 524-8812
Attorneys for Personal Representative

Pub # 12009
Dates 6/8, 6/15, 2012

NOTICE OF PUBLIC SALE

Notice is hereby given that the following property shall be sold at public auction or otherwise disposed of in satisfaction of lien in accordance with the New Mexico Self Storage Lien Act.

To be held at:

HOLIDAY STORAGE
2190 HOLIDAY AVENUE
LAS CRUCES, NM 88005
575-525-9056

SATURDAY, 6/16/2012, BEGINNING AT 10:00 AM THE ENTIRE CONTENTS OF UNITS A18, C2021, C43, C45, C77, D21, D48, G27, K25, L30, N03, O07

Addresses are "last known".

UNIT A18
Brian Archer
120 Uzcr 1823
Grand Saline, TX 75140
Unit Consists of: Mattresses & Furniture

UNIT C2021
Marlayna Dorward
2940 Doña Ana Rd #8
Las Cruces, NM 88007
Unit Consists of: TV, Bike, Toys & Boxes

UNIT C43

Donald Cocalas
4056 Winters St
Las Cruces, NM 88005
Unit Consists of: Crib, stroller & Baby items

UNIT C45
Mauricia Mejia
2425 Moonriver Loop
Las Cruces, NM 88001
Unit Consists of: Bike & Suitcase

UNIT C77
Kimberly Bustamante
1003 Colorado Ave
Las Cruces, NM 88001
Unit Consists of: Queen Mattress, Table & Cabinet

UNIT D21
Selina Jasso
1505 S. Espina
Las Cruces, NM 88007
Unit Consists of: Dining table & chairs, Twin mattresses

UNIT D48
Jodi Luna
939 N Tornillo
Las Cruces, NM 88001
Unit Consists of: Mattress & couch

UNIT G27
Jennifer Mazan
2200 Holiday Ave #70
Las Cruces, NM 88005
Unit Consists of: Boxes

UNIT K25
Christopher G Sanchez
2862 San Lorenzo Ct
Las Cruces, NM 88007
Unit Consists of: Hunting gear

UNIT L30
Lois Godin
2200 Holiday Ave #270
Las Cruces, NM 88005
Unit Consists of: Filling cabinet & Table

UNIT N03
Joe Dominguez
2100 Desert Dr
Las Cruces, NM 88001
Unit Consists of: 3 Bikes & Furniture

UNIT O07
Irene Rivera
5352 Melody Ln
Las Cruces, NM 88012
Unit Consists of: Boxes & Toys

Inventory was taken from outside the units only, units may consist of more items than listed.

CONTENTS WILL BE SOLD TO HIGHEST BIDDER TO COVER UNPAID CHARGES FOR RENT AND ASSOCIATED FEES.

CASH SALES ONLY

If you purchase a unit there will be a \$25/unit Refundable cleaning deposit in addition to your bid amount.

Please bring your own brooms & locks to secure any purchased units. (Locks are also for sale in the office.)

Registration will be from 9:30AM - 10AM in the office. If you are not registered you will not be able to bid.

Pub #12010
Dates 6/8, 6/15, 2012

STATE OF NEW MEXICO COUNTY OF DOÑA ANA THIRD JUDICIAL DISTRICT

NO. PB-2012-40
JUDGE MARTIN

IN THE MATTER OF THE ESTATE OF BRADLEY A. BLAKE, Deceased.

NOTICE TO CREDITORS

NOTICE IS HEREBY GIVEN THAT Leslie Stephens has been appointed Personal Representative of the Estate of Bradley A. Blake, deceased. All persons having claims against this estate are required to present their claims within two (2) months of the first publication of any notice to creditors or the date of mailing or other delivery of this notice, whichever is later, or the claims will be forever barred. Claims must be presented either to the Personal Representative care of HOLT MYNATT MARTINEZ, P.C., P.O. Box 2699, Las Cruces, NM 88004-2699, or filed with the Third Judicial District Court, Doña Ana County, 201 W. Picacho Avenue, Las Cruces, NM 88001.

DATED this 6th day of June, 2012.

HOLT MYNATT MARTINEZ P.C.

JOSHUA M. DWYER
Post Office Box 2699
Las Cruces, New Mexico
88004-2699
Telephone: (575) 524-8812
Attorneys for Personal Representative

Pub # 12012
Dates 6/8, 6/15, 2012

STATE OF NEW MEXICO COUNTY OF DOÑA ANA THIRD JUDICIAL DISTRICT

Case No.
D-307-CV-2012-00470

WELLS FARGO BANK, N.A., Plaintiff,

v.

DENISSE SCHAFFINO AND AARON SCHAFFINO, Defendant(s).

NOTICE OF SALE

NOTICE IS HEREBY GIVEN that the undersigned Special Master will on July 12, 2012 at 1:00 PM, Front entrance to the Doña Ana County District Court, 201 W. Picacho, Las Cruces, NM., sell and convey to the highest bidder for cash all the right, title, and interest of the above-named defendants in and to the following described real estate located in said County and State:

Lot 5, Block M, Legends West Subdivision Phase II, in the City of Las Cruces, Doña Ana County, New Mexico, as the same is shown and designated on Plat No. 4152, thereof filed for record in the Office of the County Clerk of said County on May 19, 2005, and recorded in Book 21, pages 208-209, Plat Records.

The address of the real property is 1319 Magoffin Place, Las Cruces, NM 88007. Plaintiff does not represent or warrant that the stated street address is the street address of the described property; if the street address does not match the legal description, then the property being sold herein is the property more particularly described above, not the property located at the street address; any prospective purchaser at the sale is given notice that it should verify the location and address of the property being sold. Said sale will be made pursuant to the judgment entered on April

26, 2012 in the above entitled and numbered cause, which was a suit to foreclose a mortgage held by the above Plaintiff and wherein Plaintiff was adjudged to have a lien against the above-described real estate in the sum of \$146,922.88 plus interest from March 8, 2012 to the date of sale at the rate of 5.375% per annum, the costs of sale, including the Special Master's fee, publication costs, and Plaintiff's costs expended for taxes, insurance, and keeping the property in good repair. Plaintiff has the right to bid at such sale and submit its bid verbally or in writing. The Plaintiff may apply all or any part of its judgment to the purchase price in lieu of cash.

At the date and time stated above, the Special Master may postpone the sale to such later date and time as the Special Master may specify.

NOTICE IS FURTHER GIVEN that this sale may be subject to a bankruptcy filing, a pay off, a reinstatement or any other condition that would cause the cancellation of this sale. Further, if any of these conditions exist, at the time of sale, this sale will be null and void, the successful bidder's funds shall be returned, and the Special Master and the mortgagee giving this notice shall not be liable to the successful bidder for any damages.

NOTICE IS FURTHER GIVEN that the real property and improvements concerned with herein will be sold subject to any and all patent reservations, easements, all recorded and unrecorded liens not foreclosed herein, and all recorded and unrecorded special assessments and taxes that may be due. Plaintiff and its attorneys disclaim all responsibility for, and the purchaser at the sale takes the property subject to, the valuation of the property by the County Assessor as real or personal property, affixture of any mobile or manufactured home to the land, deactivation of title to a mobile or manufactured home on the property, if any, environmental contamination on the property, if any, and zoning violations concerning the property, if any.

NOTICE IS FURTHER GIVEN that the purchaser at such sale shall take title to the above-described real property subject to rights of redemption.

Jeffrey Lake
Special Master
Southwest Support Group
20 First Plaza NW, Suite #20
Albuquerque, NM 87102

NM12-00239_FC01

Pub # 12013
Dates 6/15, 6/22, 6/29, 7/6, 2012

STATE OF NEW MEXICO COUNTY OF DOÑA ANA THIRD JUDICIAL DISTRICT

Case No.
D-307-CV-2011-01540

BAC HOME LOANS SERVICING, LP FKA COUNTRYWIDE HOME LOANS SERVICING LP, Plaintiff,

v.

JUAN GUERRERO RAMIREZ AND LAURA ELENA GUERRERO, Defendant(s).

NOTICE OF SALE

NOTICE IS HEREBY GIVEN that the undersigned Special Master will on July 12, 2012 at 1:00 PM, Front entrance to the Doña Ana County District Court, 201 W. Picacho, Las Cruces, NM., sell and convey to the highest bidder for cash all the right, title, and interest of the above-named defendants in and to the following described real estate located in said County and State:

Lot numbered 62 in Block numbered 5 of Unit No. 7 Loma Heights South, Las Cruces, New Mexico, as the same is shown and designated on the plat of said Unit No. 7 Loma Heights South, filed in the Office of the County Clerk of Doña Ana County, New Mexico on August 2, 1971 in Plat Book 10, Folio 84-85.

ALSO KNOWN AS:

Lot 62 in Block 5 of Unit No. 7 Loma Heights South, Located in the City of Las Cruces, Doña Ana County, New Mexico, as the same is shown and designated on the plat thereof filed for record in the office of the County Clerk of Doña Ana County, New Mexico on August 2, 1971 and recorded in Book 10 at Pages 84-85, Plat Records.

The address of the real property is 1916 Ash Avenue, Las Cruces, NM 88001-2063. Plaintiff does not represent or warrant that the stated street address is the street address of the described property; if the street address does not match the legal description, then the property being sold herein is the property more particularly described above, not the property located at the street address; any prospective purchaser at the sale is given notice that it should verify the location and address of the property being sold. Said sale will be made pursuant to the judgment entered on May 8, 2012 in the above entitled and numbered cause, which was a suit to foreclose a mortgage held by the above Plaintiff and wherein Plaintiff was adjudged to have a lien against the above-described real estate in the sum of \$117,074.68 plus interest from October 17, 2011 to the date of sale at the rate of 7.750% per annum, the costs of sale, including the Special Master's fee, publication costs, and Plaintiff's costs expended for taxes, insurance, and keeping the property in good repair. Plaintiff has the right to bid at such sale and submit its bid verbally or in writing. The Plaintiff may apply all or any part of its judgment to the purchase price in lieu of cash.

NOTICE IS FURTHER GIVEN that this sale may be subject to a bankruptcy filing, a pay off, a reinstatement or any other condition that would cause the cancellation of this sale. Further, if any of these conditions exist, at the time of sale, this sale will be null and void, the successful bidder's funds shall be returned, and the Special Master and the mortgagee giving this notice shall not be liable to the successful bidder for any damages.

At the date and time stated above, the Special Master may postpone the sale to such later date and time as the Special Master may specify.

NOTICE IS FURTHER GIVEN that this sale may be subject to a bankruptcy filing, a pay off, a reinstatement or any other condition that would cause the cancellation of this sale. Further, if any of these conditions exist, at the time of sale, this sale will be null and void, the successful bidder's funds shall be returned, and the Special Master and the mortgagee giving this notice shall not be liable to the successful bidder for any damages.

NOTICE IS FURTHER GIVEN

that the real property and improvements concerned with herein will be sold subject to any and all patent reservations, easements, all recorded and unrecorded liens not foreclosed herein, and all recorded and unrecorded special assessments and taxes that may be due. Plaintiff and its attorneys disclaim all responsibility for, and the purchaser at the sale takes the property subject to, the valuation of the property by the County Assessor as real or personal property, affixture of any mobile or manufactured home to the land, deactivation of title to a mobile or manufactured home on the property, if any, environmental contamination on the property, if any, and zoning violations concerning the property, if any.

NOTICE IS FURTHER GIVEN that the purchaser at such sale shall take title to the above-described real property subject to rights of redemption.

Jeffrey Lake
Special Master
Southwest Support Group
20 First Plaza NW, Suite #20
Albuquerque, NM 87102

NM00-03374_FC01

Pub # 12014
Dates 6/15, 6/22, 6/29, 7/6, 2012

STATE OF NEW MEXICO COUNTY OF DOÑA ANA THIRD JUDICIAL DISTRICT

Case No.
D-307-CV-2011-02303

U.S. BANK NATIONAL ASSOCIATION, AS TRUSTEE FOR THE POOLING AND SERVICING AGREEMENT DATED AS OF NOVEMBER 1, 2005 MASTR ASSET-BACKED SECURITIES TRUST 2005-FRE1 MORTGAGE PASS-THROUGH CERTIFICATES, SERIES 2005-FRE1, Plaintiff,

v.

ALONZO SANCHEZ, MARYLOU SANCHEZ, KARL D. METZGAR AND LUANA S. METZGAR, CESAR FRANCO AND GUADALUPE FRANCO, HARMONY GOLD MORTGAGE COMPANY, INC., BANK ONE, NATIONAL ASSOCIATION, AS TRUSTEE AND UNITED STATES OF AMERICA BY AND THROUGH THE INTERNAL REVENUE SERVICE, Defendant(s).

NOTICE OF SALE

NOTICE IS HEREBY GIVEN that the undersigned Special Master will on July 12, 2012 at 1:00 PM, Front entrance to the Doña Ana County District Court, 201 W. Picacho, Las Cruces, NM., sell and convey to the highest bidder for cash all the right, title, and interest of the above-named defendants in and to the following described real estate located in said County and State:

LOT 16 IN BLOCK F OF DALE BELLAMAH ADDITION AMENDED PLAT FILED NOVEMBER 30, 1951 AMENDED NOVEMBER 3, 1952, LOCATED IN THE CITY OF LAS CRUCES, DOÑA ANA COUNTY, NEW MEXICO, AS THE SAME IS SHOWN AND DESIGNATED ON THE PLAT THEREOF FILED FOR RECORD IN THE OFFICE OF THE COUNTY CLERK

LEGAL NOTICES

Las Cruces Bulletin - your legal publication for Las Cruces and Doña Ana County, New Mexico

OF SAID COUNTY, PLAT NUMBER 396 AND 396A.

The address of the real property is 1901 Bellamah Dr, Las Cruces, NM 88001. Plaintiff does not represent or warrant that the stated street address is the street address of the described property; if the street address does not match the legal description, then the property being sold herein is the property more particularly described above, not the property located at the street address; any prospective purchaser at the sale is given notice that it should verify the location and address of the property being sold. Said sale will be made pursuant to the judgment entered on May 10, 2012 in the above entitled and numbered cause, which was a suit to foreclose a mortgage held by the above Plaintiff and wherein Plaintiff was adjudged to have a lien against the above-described real estate in the sum of \$103,953.33 plus interest from February 3, 2012 to the date of sale at the rate of 8.500% per annum, the costs of sale, including the Special Master's fee, publication costs, and Plaintiff's costs expended for taxes, insurance, and keeping the property in good repair. Plaintiff has the right to bid at such sale and submit its bid verbally or in writing. The Plaintiff may apply all or any part of its judgment to the purchase price in lieu of cash.

At the date and time stated above, the Special Master may postpone the sale to such later date and time as the Special Master may specify.

NOTICE IS FURTHER GIVEN that this sale may be subject to a bankruptcy filing, a pay off, a reinstatement or any other condition that would cause the cancellation of this sale. Further, if any of these conditions exist, at the time of sale, this sale will be null and void, the successful bidder's funds shall be returned, and the Special Master and the mortgagee giving this notice shall not be liable to the successful bidder for any damages.

NOTICE IS FURTHER GIVEN that the real property and improvements concerned with herein will be sold subject to any and all patent reservations, easements, all recorded and unrecorded liens not foreclosed herein, and all recorded and unrecorded special assessments and taxes that may be due. Plaintiff and its attorneys disclaim all responsibility for, and the purchaser at the sale takes the property subject to, the valuation of the property by the County Assessor as real or personal property, affixture of any mobile or manufactured home to the land, deactivation of title to a mobile or manufactured home on the property, if any, environmental contamination on the property, if any, and zoning violations concerning the property, if any.

NOTICE IS FURTHER GIVEN that the purchaser at such sale shall take title to the above-described real property subject to rights of redemption.

Jeffrey Lake
Special Master
Southwest Support Group
20 First Plaza NW, Suite #20
Albuquerque, NM 87102

NM00-04741_FC01

Pub # 12015

Dates 6/15, 6/22, 6/29, 7/6, 2012

**STATE OF NEW MEXICO
COUNTY OF DOÑA ANA
THIRD JUDICIAL DISTRICT**

Case No.
D-307-CV-2011-02389

**PHH MORTGAGE
CORPORATION, Plaintiff,**

v.

**GILBERT LUCERO, SR.
AKA GILBERT LUCERO,
TRINIDAD LUCERO,
THE STATE OF NEW
MEXICO DEPARTMENT
OF TAXATION & REVENUE
AND CAPITAL ONE BANK
(USA) N.A., Defendant(s).**

NOTICE OF SALE

NOTICE IS HEREBY GIVEN that the undersigned Special Master will on July 12, 2012 at 1:00 PM, Front entrance to the Doña Ana County District Court, 201 W. Picacho, Las Cruces, NM., sell and convey to the highest bidder for cash all the right, title, and interest of the above-named defendants in and to the following described real estate located in said County and State:

A tract of land situate in Doña Ana County, New Mexico, being part of U.S.R.S. Tract 5-67B, located in Section 35, T.22S., R.1E., N.M.P.M. of the U.S.R.S. Surveys and being more particularly described as follows: to wit:

BEGINNING at the southwest corner of this tract, a point on the east line of Terreno Road, marked by a concrete monument and also being the southwest corner of U.S.R.S. Tract 5-67B; thence along the east line of Terreno Road, N.21° 28'W; 74.00 feet to the northwest corner of this tract; thence leaving the east line of Terreno Road N. 64°34' E; 313.95 feet to the northeast corner of this tract, a point in the west row line of the A.T. and S.F. Railroad; thence along the west line of the A.T. and S.F. Railroad right of way S.23°38' E; 65.00 feet to the southeast corner of this tract; thence leaving the west row line of the A.T. and S.F. Railroad S. 62°58'W; 317.15 feet along the south line of 5-67B and the north line of 5-79A to the southwest corner and place of beginning, containing 0.502 acres, more or less.

The address of the real property is 4320 San Ysidro Rd., Las Cruces, NM 88007-5424. Plaintiff does not represent or warrant that the stated street address is the street address of the described property; if the street address does not match the legal description, then the property being sold herein is the property more particularly described above, not the property located at the street address; any prospective purchaser at the sale is given notice that it should verify the location and address of the property being sold. Said sale will be made pursuant to the judgment entered on April 19, 2012 in the above entitled and numbered cause, which was a suit to foreclose a mortgage held by the above Plaintiff and wherein Plaintiff was adjudged to have a lien against the above-described real estate in the sum of \$161,697.43 plus interest from November 17, 2011 to the date of sale at the rate of

4.875% per annum, the costs of sale, including the Special Master's fee, publication costs, and Plaintiff's costs expended for taxes, insurance, and keeping the property in good repair. Plaintiff has the right to bid at such sale and submit its bid verbally or in writing. The Plaintiff may apply all or any part of its judgment to the purchase price in lieu of cash.

At the date and time stated above, the Special Master may postpone the sale to such later date and time as the Special Master may specify.

NOTICE IS FURTHER GIVEN that this sale may be subject to a bankruptcy filing, a pay off, a reinstatement or any other condition that would cause the cancellation of this sale. Further, if any of these conditions exist, at the time of sale, this sale will be null and void, the successful bidder's funds shall be returned, and the Special Master and the mortgagee giving this notice shall not be liable to the successful bidder for any damages.

NOTICE IS FURTHER GIVEN that the real property and improvements concerned with herein will be sold subject to any and all patent reservations, easements, all recorded and unrecorded liens not foreclosed herein, and all recorded and unrecorded special assessments and taxes that may be due. Plaintiff and its attorneys disclaim all responsibility for, and the purchaser at the sale takes the property subject to, the valuation of the property by the County Assessor as real or personal property, affixture of any mobile or manufactured home to the land, deactivation of title to a mobile or manufactured home on the property, if any, environmental contamination on the property, if any, and zoning violations concerning the property, if any.

NOTICE IS FURTHER GIVEN that the purchaser at such sale shall take title to the above-described real property subject to rights of redemption.

Jeffrey Lake
Special Master
Southwest Support Group
20 First Plaza NW, Suite #20
Albuquerque, NM 87102

NM00-00788_FC01

Pub # 12016
Dates 6/15, 6/22, 6/29, 7/6, 2012

**STATE OF NEW MEXICO
COUNTY OF DOÑA ANA
THIRD JUDICIAL DISTRICT**

Case No.
D-307-CV-201101770

**WELLS FARGO BANK, N.A.,
Plaintiff,**

v.

**ARMAN REIHANI, WELLS
FARGO BANK N.A. AND
THE UNKNOWN SPOUSE
OF ARMAN REIHANI, IF
ANY, Defendant(s).**

NOTICE OF SALE

NOTICE IS HEREBY GIVEN that the undersigned Special Master will on July 12, 2012 at 1:00 PM, Front entrance to the Doña Ana County District Court, 201 W. Picacho, Las Cruces, NM., sell and convey to the highest bidder for cash

all the right, title, and interest of the above-named defendants in and to the following described real estate located in said County and State:

Lot 51 in Block A of Mall Hill Estates Phase 3, located in the City of Las Cruces, Doña Ana County, New Mexico, as the same is shown and designated on the plat thereof filed for record in the office of the County Clerk of Doña Ana County, New Mexico on August 31, 1995 and recorded in Book 18 at Pages 321-322, Plat Records.

The address of the real property is 770 Scenic View Drive, Las Cruces, NM 88011. Plaintiff does not represent or warrant that the stated street address is the street address of the described property; if the street address does not match the legal description, then the property being sold herein is the property more particularly described above, not the property located at the street address; any prospective purchaser at the sale is given notice that it should verify the location and address of the property being sold. Said sale will be made pursuant to the judgment entered on May 16, 2012 in the above entitled and numbered cause, which was a suit to foreclose a mortgage held by the above Plaintiff and wherein Plaintiff was adjudged to have a lien against the above-described real estate in the sum of \$134,758.41 plus interest from December 21, 2011 to the date of sale at the rate of 6.375% per annum, the costs of sale, including the Special Master's fee, publication costs, and Plaintiff's costs expended for taxes, insurance, and keeping the property in good repair. Plaintiff has the right to bid at such sale and submit its bid verbally or in writing. The Plaintiff may apply all or any part of its judgment to the purchase price in lieu of cash.

At the date and time stated above, the Special Master may postpone the sale to such later date and time as the Special Master may specify.

NOTICE IS FURTHER GIVEN that this sale may be subject to a bankruptcy filing, a pay off, a reinstatement or any other condition that would cause the cancellation of this sale. Further, if any of these conditions exist, at the time of sale, this sale will be null and void, the successful bidder's funds shall be returned, and the Special Master and the mortgagee giving this notice shall not be liable to the successful bidder for any damages.

NOTICE IS FURTHER GIVEN that the real property and improvements concerned with herein will be sold subject to any and all patent reservations, easements, all recorded and unrecorded liens not foreclosed herein, and all recorded and unrecorded special assessments and taxes that may be due. Plaintiff and its attorneys disclaim all responsibility for, and the purchaser at the sale takes the property subject to, the valuation of the property by the County Assessor as real or personal property, affixture of any mobile or manufactured home to the land, deactivation of title to a mobile or manufactured home on the property, if any, environmental contamination on the property, if any, and zoning violations concerning

the property, if any.

NOTICE IS FURTHER GIVEN that the purchaser at such sale shall take title to the above-described real property subject to rights of redemption.

Jeffrey Lake
Special Master
Southwest Support Group
20 First Plaza NW, Suite #20
Albuquerque, NM 87102

NOTICE IS FURTHER GIVEN that the purchaser at such sale shall take title to the above-described real property subject to rights of redemption.

Case No.
D-0307-CV-2012-00649

Pub # 12017

Dates 6/15, 6/22, 6/29, 7/6, 2012

**STATE OF NEW MEXICO
COUNTY OF DOÑA ANA
THIRD JUDICIAL DISTRICT**

Case No.
D-0307-CV-2012-00649

**PHH MORTGAGE
CORPORATION, Plaintiff,**

v.

**JULIETTA R. DIAZ, LUIS
NOLASCO AKA LUIS C.
NOLASCO AND THE
STATE OF NEW MEXICO
DEPARTMENT OF
TAXATION & REVENUE,
Defendant(s).**

NOTICE OF SALE

NOTICE IS HEREBY GIVEN that the undersigned Special Master will on July 12, 2012 at 1:00 PM, Front entrance to the Doña Ana County District Court, 201 W. Picacho, Las Cruces, NM., sell and convey to the highest bidder for cash all the right, title, and interest of the above-named defendants in and to the following described real estate located in said County and State:

Lot 5 in Block G of Sedona Hills Subdivision 2 at Sonoma Ranch East, located in the City of Las Cruces, Doña Ana County, New Mexico, as the same is shown and designated on the plat filed for record in the office of the County Clerk of Doña Ana County, New Mexico on November 21, 2003 and recorded in Book 20 at pages 476-478, Plat Records.

The address of the real property is 4240 Southern Canyon LP, Las Cruces, NM 88011. Plaintiff does not represent or warrant that the stated street address is the street address of the described property; if the street address does not match the legal description, then the property being sold herein is the property more particularly described above, not the property located at the street address; any prospective purchaser at the sale is given notice that it should verify the location and address of the property being sold. Said sale will be made pursuant to the judgment entered on May 21, 2012 in the above entitled and numbered cause, which was a suit to foreclose a mortgage held by the above Plaintiff and wherein Plaintiff was adjudged to have a lien against the above-described real estate in the sum of \$357,373.03 plus interest from May 4, 2012 to the date of sale at the rate of 7.000% per annum, the costs of sale, including the Special Master's fee, publication costs, and Plaintiff's costs expended for taxes, insurance, and keeping the property in good repair. Plaintiff has the right to bid at such sale and submit its bid ver-

bally or in writing. The Plaintiff may apply all or any part of its judgment to the purchase price in lieu of cash.

NOTICE IS FURTHER GIVEN that the purchaser at such sale shall take title to the above-described real property subject to rights of redemption.

Jeffrey Lake
Special Master
Southwest Support Group
20 First Plaza NW, Suite #20
Albuquerque, NM 87102

Case No.
D-307-CV-2012-00631

**PHH MORTGAGE
CORPORATION FKA PHH
MORTGAGE SERVICES
CORPORATION, Plaintiff,**

v.

**ROBERTO E. MEDINA,
ROSARIO MEDINA AKA
ROSARIO SANCHEZ AND
MORTGAGE ELECTRONIC
REGISTRATION SYSTEMS,
INC, Defendant(s).**

NOTICE OF SALE

NOTICE IS FURTHER GIVEN that this sale may be subject to a bankruptcy filing, a pay off, a reinstatement or any other condition that would cause the cancellation of this sale. Further, if any of these conditions exist, at the time of sale, this sale will be null and void, the successful bidder's funds shall be returned, and the Special Master and the mortgagee giving this notice shall not be liable to the successful bidder for any damages.

NOTICE IS FURTHER GIVEN that the real property and improvements concerned with herein will be sold subject to any and all patent reservations, easements, all recorded and unrecorded liens not foreclosed herein, and all recorded and unrecorded special assessments and taxes that may be due. Plaintiff and its attorneys disclaim all responsibility for, and the purchaser at the sale takes the property subject to, the valuation of the property by the County Assessor as real or personal property, affixture of any mobile or manufactured home to the land, deactivation of title to a mobile or manufactured home on the property, if any, environmental contamination on the property, if any, and zoning violations concerning the property, if any.

NOTICE IS FURTHER GIVEN that the purchaser at such sale shall take title to the above-described real property subject to rights of redemption.

Jeffrey Lake
Special Master
Southwest Support Group
20 First Plaza NW, Suite #20
Albuquerque, NM 87102

Case No.
D-307-CV-2012-00631

Pub # 12018

Dates 6/15, 6/22, 6/29, 7/6, 2012

**STATE OF NEW MEXICO
COUNTY OF DOÑA ANA
THIRD JUDICIAL DISTRICT**

Case No.
D-307-CV-2012-00631

**PHH MORTGAGE
CORPORATION FKA PHH
MORTGAGE SERVICES
CORPORATION, Plaintiff,**

v.

**ROBERTO E. MEDINA,
ROSARIO MEDINA AKA
ROSARIO SANCHEZ AND
MORTGAGE ELECTRONIC
REGISTRATION SYSTEMS,
INC, Defendant(s).**

NOTICE OF SALE

NOTICE IS HEREBY GIVEN that the undersigned Special Master will on July 12, 2012 at 1:00 PM, Front entrance to the Doña Ana County District Court, 201 W. Picacho, Las Cruces, NM., sell and convey to the highest bidder for cash all the right, title, and interest of the above-named defendants in and to the following described real estate located in said County and State:

Lot 17, Block 1, Mission Bell Estates Unit 1, in the County of Doña Ana, State of New Mexico, as shown and designated on the plat thereof, filed in the Office of the County Clerk of said County as Plat No. 908 on 01/06/1978 in Book 12, pages 152-155, of Plat Records.

The address of the real property is 4604 Sandalwood Dr, Las Cruces, NM 88011. Plaintiff does not represent or warrant that the stated street address is the street address of the described property; if the street address does not match the legal description, then the property being sold herein is the property more particularly described above, not the property located at the street address; any prospective purchaser at the sale is given notice that it should verify the location and address of the property being sold. Said sale will be made pursuant to the judgment entered on May 15, 2012 in the above entitled and numbered cause, which was a suit to foreclose a mortgage held by the above Plaintiff and wherein Plaintiff was adjudged to have a lien against the above-described real estate in the sum of \$191,668.34 plus interest from April 20, 2012 to the date of sale at the rate of 6.750% per annum, the costs of sale, including the Special Master's fee, publication costs, and Plaintiff's costs expended for taxes, insurance, and keeping the property in good repair. Plaintiff has the right to bid at such sale and submit its bid verbally or in writing. The Plaintiff may apply all or any part of its judgment to the purchase price in lieu of cash.

At the date and time stated above, the Special Master may postpone the sale to such later date and time as the Special Master may specify.

NOTICE IS FURTHER GIVEN that this sale may be subject to a bankruptcy filing, a pay off, a reinstatement or any other condition that would cause the cancellation of this sale. Further, if any of these conditions exist, at the time of sale, this sale will be null and void, the successful bidder's funds shall be returned, and the Special Master and the mortgagee giving this notice shall not be liable to the successful bidder for any damages.

NOTICE IS FURTHER GIVEN that the real property and improvements concerned with herein will be sold subject to any and all patent reservations, easements, all recorded and unrecorded liens not foreclosed herein, and all recorded and unrecorded special assessments and taxes that may be due. Plaintiff and its attorneys disclaim all responsibility for, and the purchaser at the sale takes the property subject to, the valuation of the property by the County Assessor as real or personal property, affixture of any mobile or manufactured home to the land, deactivation of title to a mobile or manufactured home on the property, if any, environmental contamination on the property, if any, and zoning violations concerning the property, if any.

NOTICE IS FURTHER GIVEN that the purchaser at such sale shall take title to the above-described real property subject to rights of redemption.

Jeffrey Lake

Special Master
Southwest Support Group
20 First Plaza NW, Suite #20
Albuquerque, NM 87102

NM12-00277_FC01

Pub # 12019
Dates 6/15, 6/22, 6/29, 7/6, 2012

**THE STATE OF NEW
MEXICO
COUNTY OF DOÑA ANA
THIRD JUDICIAL DISTRICT**

No. D-307-CV-2012-00144

**WELLS FARGO BANK, NA,
Plaintiff,**

vs.

**JUAN ORTEGA and ESTER
ORTEGA, husband and wife;
GIFORD MORTGAGE
GROUP, INC, Defendants.**

**NOTICE OF SALE ON
FORECLOSURE**

PLEASE TAKE NOTICE that the above-entitled Court, having appointed me or my designee as Special Master in this matter with the power to sell, has ordered me to sell the real property (the "Property") situated in Doña Ana County, New Mexico, commonly known as 6932 Fox Road, Las Cruces, NM 88012-6124, and more particularly described as follows:

A TRACT OF LAND SITUATE NORTHWEST OF ORGAN, DOÑA ANA COUNTY, NEW MEXICO, LOCATED IN SECTION 33, T.21S., R.3E., N.M.P.M. OF THE U.S.G.L.O. SURVEYS, AND BEING MORE PARTICULARLY DESCRIBED AS FOLLOWS, TO WIT:

BEGINNING AT A 1/2" IRON ROD FOUND FOR THE NORTHEAST CORNER OF THIS TRACT: WHENCE THE CENTER OF SECTION 33, T.21S., R.3E., N.M.P.M. OF THE U.S.G.L.O. SURVEYS BEARS N.25°49'54"E., 2273.14 FEET;

THENCE, FROM THE POINT OF BEGINNING, S.00°06'56"W., A DISTANCE OF 164.50 FEET TO A 1/2" IRON ROD FOUND FOR THE SOUTHEAST CORNER OF THIS TRACT;

THENCE N.89°44'59"W., A DISTANCE OF 331.25 FEET TO A 1/2" IRON ROD FOUND IN THE CENTER OF A 50.00 FOOT WIDE ROAD EASEMENT (FOX ROAD) FOR THE SOUTHWEST CORNER OF THIS TRACT;

THENCE, ALONG THE CENTERLINE OF SAID ROAD EASEMENT, N.00°08'21"E., A DISTANCE OF 164.50 FEET TO A 1/2" IRON ROD FOUND FOR THE NORTHWEST CORNER OF THIS TRACT; THENCE, LEAVING THE CENTERLINE OF SAID ROAD EASEMENT, S.89°44'59"E., A DISTANCE OF 331.18 FEET TO THE POINT OF BEGINNING, ENCLOSED 1.251 ACRES OF LAND, MORE OR LESS. SUBJECT TO ALL EASEMENTS AND RESERVATIONS OF RECORD.

INFORMATION IN THE PREPARATION OF THIS DESCRIPTION DERIVES FROM WARRANTY DEED FILED MAY 24, 1993, IN BOOK 370, PAGE 209, OF THE DOÑA ANA COUNTY

LEGAL NOTICES

Las Cruces Bulletin - your legal publication for Las Cruces and Doña Ana County, New Mexico

RECORDS. A PLAT WAS PREPARED UNDER JOB NO. 04-02-0161. FIELD NOTES BY SCANLON WHITE, INC., LICENSE NO. 9433.

The sale is to begin at 11:45 a.m., on July 27, 2012, on the front steps of the Third Judicial District Court, City of Las Cruces, County of Doña Ana, State of New Mexico, at which time I will sell to the highest and best bidder for cash in lawful currency of the United States of America, the Property to pay expenses of sale, and to satisfy the Judgment granted Wells Fargo Bank, NA.

Wells Fargo Bank, NA was awarded a Judgment on May 9, 2012, in the principal sum of \$117,112.49, plus outstanding interest on the balance through April 2, 2012, in the amount of \$4,406.14, plus late charges of \$32.18, plus escrow advance in the amount of \$1,026.64, plus corporate advances in the amount of \$70.00, plus attorneys fees in the sum of \$950.00 and costs through April 17, 2012 in the sum of \$682.05, with interest on the Judgment including late charges, property preservation fees, escrow advances, attorney's fees and costs of this suit at the rate of 4.5% per annum from date of the entry of the Judgment until paid. The total amount due under the Judgment on May 9, 2012 was \$124,279.50. The amount of such interest to the date of the sale will be \$1,210.45.

NOTICE IS FURTHER GIVEN that the real property and improvements concerned with herein will be sold subject to any and all patent reservations, easements, all recorded and unrecorded liens not foreclosed herein, and all recorded and unrecorded special assessments and taxes that may be due. Wells Fargo Bank, NA and its attorneys disclaim all responsibility for, and the purchaser at the sale takes the property subject to, the valuation of the property by the County Assessor as real or personal property, affixture of any mobile or manufactured home to the land, deactivation of title to a mobile or manufactured home on the property, if any, environmental contamination on the property, if any, and zoning violations concerning the property, if any.

NOTICE IS FURTHER GIVEN that the purchaser at such sale shall take title to the above described real property subject to a one (1) month right of

redemption. PROSPECTIVE PURCHASERS AT SALE ARE ADVISED TO MAKE THEIR OWN EXAMINATION OF THE TITLE AND THE CONDITION OF THE PROPERTY AND TO CONSULT THEIR OWN ATTORNEY BEFORE BIDDING. By: Faisal Sukhyani, Special Master 925 Luna Circle, Suite 2 Albuquerque, NM 87102 (505) 980-9866

I hereby certify that a true and correct copy of the foregoing was sent first class mail to all parties listed below on this ___ day of _____, 2012.

Juan Ortega 6932 Fox Road Las Cruces, NM 88012

Ester Ortega 6932 Fox Road Las Cruces, NM 88012

Gifford Mortgage Group, Inc. c/o Jim Gifford 3308 Vista Del Sur Northwest Albuquerque, NM 87120

Pub # 12020 Dates 6/15, 6/22, 6/29, 7/6, 2012

STATE OF NEW MEXICO COUNTY OF DOÑA ANA THIRD JUDICIAL DISTRICT COURT

No. D-307-CV-2012-00538 BOKE, N.A., a national banking association dba BANK OF OKLAHOMA as successor by merger to Bank of Oklahoma, N.A., Plaintiff,

vs. MICHAEL T. GARCIA, Defendant.

NOTICE OF SALE ON FORECLOSURE

PLEASE TAKE NOTICE that the above-entitled Court, having appointed me or my designee as Special Master in this matter with the power to sell, has ordered me to sell the real property (the "Property") situated in Doña Ana County, New Mexico, commonly known as 1629 Ralph Drive, Las Cruces, New Mexico 88001, and more particularly described as follows:

LOT NUMBERED 1 IN BLOCK NUMBERED 9 OF

DALE BELLAMAH MANOR SECTION 1, PLAT NO. 4, LAS CRUCES, DOÑA ANA COUNTY, NEW MEXICO, AS THE SAME IS SHOWN AND DESIGNATED ON THE PLAT OF SAID DALE BELLAMAH MANOR SECTION 1, PLAT NO. 4, FILED IN THE OFFICE OF THE COUNTY CLERK OF DOÑA ANA COUNTY, NEW MEXICO ON AUGUST 8, 1959 IN PLAT BOOK 8, FOLIO 46.

The sale is to begin at 11:45 a.m. on July 20, 2012 outside the front entrance to the Doña Ana County Courthouse, City of Las Cruces, County of Doña Ana, State of New Mexico, at which time I will sell to the highest and best bidder for cash in lawful currency of the United States of America, the Property to pay expenses of sale, and to satisfy the Judgment granted BOKE, N.A.

BOKE, N.A. was awarded a Judgment on May 31, 2012, in the principal sum of \$105,249.99, plus outstanding interest due on the Note through May 1, 2012, in the amount of \$3,859.20 and accruing thereafter at the rate of \$15.86 per diem, plus late charges of \$123.96, plus escrow advances of \$897.62, plus a fee advance of \$700.00, plus reasonable attorney's fees incurred by Plaintiff through May 1, 2012, in the sum of \$950.00, and costs through May 1, 2012, in the sum of \$517.61, with interest on the aforesaid amounts at the rate of 5.50% per annum from date of the entry of this Judgment until paid.

The sale is subject to rights and easements of record, to unpaid property taxes and assessments, and to the one (1) month right of redemption in favor of the Defendant as specified in the Judgment filed herein.

PROSPECTIVE PURCHASERS AT THE SALE ARE ADVISED TO MAKE THEIR OWN EXAMINATION OF TITLE AND THE CONDITION OF THE PROPERTY AND TO CONSULT THEIR OWN ATTORNEY BEFORE BIDDING.

/s/ Faisal Sukhyani Special Master 2222 Parkwest Drive, N.W. Albuquerque, New Mexico 87120 (505) 228-8484

Pub # 12021 Dates 6/15, 6/22, 6/29, 7/15, 2012

STATE OF NEW MEXICO COUNTY OF DOÑA ANA THIRD JUDICIAL DISTRICT

No. D-307-CV-2011-03049

BANK OF AMERICA, N.A., Successor by Merger to BAC Home Loans Servicing, LP fka Countrywide Home Loans Servicing LP, Plaintiff,

vs.

CLIFFORD RAY WEBB; and BARBARA E. WEBB, Defendants.

NOTICE OF SALE

NOTICE IS HEREBY GIVEN that on July 11, 2012, at the hour of 10:00 a.m., the undersigned Special Master will, at the main entrance of the Doña Ana County Judicial Complex, 201 W. Picacho, Las Cruces, New Mexico, sell all the right, title and interest of the above-named Defendants in and to the hereinafter described real estate to the highest bidder for cash. The property to be sold is located at 5323 Mesa Drive, Las Cruces, and is situate in Doña Ana County, New Mexico, and is particularly described as follows:

Lot numbered 1 of Mesa Development Subdivision Plat No. 1, Las Cruces, Doña Ana County, New Mexico, as the same is shown and designated on the plat of said Mesa Development Subdivision Plat No. 1, filed in the Office of the County Clerk of Doña Ana County, New Mexico on October 25, 1969 in Plat Book 10, Folio 63-64.

THE FOREGOING SALE will be made to satisfy a judgment rendered by the above Court in the above entitled and numbered cause on June 6, 2012, being an action to foreclose a mortgage on the above described property. The Plaintiff's judgment, which includes interest and costs, is \$107,535.04 and the same bears interest at 7.000% per annum from March 16, 2012, to the date of sale. The amount of such interest to the date of sale will be \$2,433.53. The Plaintiff and/or its assignees has the right to bid at such sale and submit its bid verbally or in writing. The Plaintiff may apply all or any part of its judgment to the purchase price in lieu of cash. The sale may be postponed and rescheduled at the discretion of the Special Master.

NOTICE IS FURTHER GIVEN that the real property and improvements concerned with herein will be sold subject to any and all patent reservations, easements, all recorded and unrecorded liens not foreclosed herein, and all recorded and unrecorded special assessments and taxes that may be due. Plaintiff and its attorneys disclaim all responsibility for, and the purchaser at the sale takes the property subject to, the valuation of the property by the County Assessor as real or personal property, affixture of any mobile or manufactured home to the land, deactivation of title to a mobile or manufactured home on the property, if any, environmental contamination on the property, if any, and zoning violations concerning the property, if any.

NOTICE IS FURTHER GIVEN that the purchaser at such sale shall take title to the above described real property subject to a one month right of redemption.

Pamela A. Carmody, Special Master PO Drawer 16169 Las Cruces, NM 88004-6169 575-642-5567

Pub # 12022 Dates 6/15, 6/22, 6/29, 7/6, 2012

STATE OF NEW MEXICO COUNTY OF DOÑA ANA THIRD JUDICIAL DISTRICT COURT

No. CV-12-848 Judge: James T. Martin

BANK 34, a Banking Corporation Authorized to Transact Business in the State of New Mexico, Plaintiff,

vs.

CARL HAESE, a Single Man; and UNITED STATES OF AMERICA DEPARTMENT OF JUSTICE, Defendant.

NOTICE OF SALE

Under and by virtue of a judgment and decree of foreclosure of a real estate mortgage issued out of the District Court of Doña Ana County, New Mexico, on or about the 5th day of June, 2012 in the above-entitled cause, in which judgment the Plaintiff, Bank 34 was awarded a judgment against the Defendant, Carl Haese in the amount of \$403,856.21, together with interest accrued to May 21, 2012 in the amount of \$8,196.46, interest accruing after May 21, 2012 at the rate of 5.50% per annum, for a per diem interest of \$60.85 per day, late charges in the amount of \$355.44, together with all attorneys fees and costs of this action in the amount of \$3,163.90 as set forth in said judgment; and by which decree I am, among other things, commanded to sell the land and improvements thereon described in the Deed of Trust, which real estate is more particularly described in the judgment in said cause and as hereinafter described.

The subject matter of the above action is a suit brought by the Plaintiff upon a promissory note from the Defendant Carl Haese, and for foreclosure of the Deed of Trust given to secure said note.

NOW, THEREFORE, notice is

hereby given that on the 12th day of July, 2012, at the hour of 10:00 a.m., at the front entrance of the Third Judicial District Court, Doña Ana County Courthouse, 201 W. Picacho Avenue, Suite A, Las Cruces, New Mexico, I will, in obedience to said judgment and decree of foreclosure, sell, the following-described real estate, to-wit:

Lot 17, Block B, GREYFOX SUBDIVISION PHASE 1, in Doña Ana County, New Mexico, as shown and designated on the plat thereof, filed in the office of the County Clerk of said County on December 13, 2005, in Book 21 Pages 449-451 of Plat Records.

Having a common street address of 5541 Redfox Road, Las Cruces, NM 88007.

Together with the hereditaments and appurtenances belonging to said real estate in any way pertaining to said premises, to satisfy the Plaintiff's judgment in the amount of \$415,572.01, together with interest thereon after May 21, 2012 to date of sale in the amount of \$3,164.20, and all costs of said sale.

Said sale shall be to the highest bidder for cash or certified funds; provided, however, that the Plaintiff Bank 34 shall be entitled to bid all or any part of its judgment. Said sale shall also be without warranty as to title, possession or quiet possession.

DATED this 11th day of June, 2012.

/s/ JOSEPH M. HOLMES, Special Master

Pub # 12023 Dates 6/15, 6/22, 6/29, 7/6, 2012

STATE OF NEW MEXICO COUNTY OF DOÑA ANA THIRD JUDICIAL DISTRICT

No. D307-CV-2011-02649

THE BANK OF NEW YORK MELLON fka The Bank of New York as Trustee for the Certificateholders of the CWABS 2003-05, Plaintiff,

vs.

MANUEL F. VILLARREAL, aka MANUEL VILLAREAL; TERESA VILLAREAL, aka TERESA VILLAREAL; STATE NATIONAL BANK; AQUA POOLS DESIGN; D'RUBI CONSTRUCTION, INC.; UNITED STATES OF AMERICA (IRS); and GE MONEY BANK, Defendant(s).

NOTICE OF PENDENCY OF ACTION

Defendants Aqua Pools Design and D'Rubi Construction, Inc. is/are hereby notified that Plaintiff has filed a civil suit against Defendants in the above-entitled cause of action, the general object thereof being to foreclose a mortgage on property located at 3675 Appaloosa, in the City of Sunland Park, New Mexico, more particularly described as: LOT 18 IN BLOCK 1 OF LOS RANCHOS DEL RIO, LOCATED IN DOÑA ANA COUNTY, NEW MEXICO, AS THE SAME IS SHOWN AND DESIGNATED ON THE PLAT THEREOF FILED FOR RECORD IN THE OFFICE OF THE COUNTY CLERK OF

DOÑA ANA COUNTY, NEW MEXICO ON NOVEMBER 27, 1984 AND RECORDED IN BOOK 13 AT PAGES 344-345, PLAT RECORDS.

Defendants are required to serve upon the Plaintiff an Answer or Motion in response to the First Amended Complaint within thirty (30) days and file a copy of the Answer or Motion with the Court as provided in Rule 1-005 NMRA 2005.

If the Defendants fail to file a timely Answer or Motion, a default judgment may be entered against Defendants for the relief demanded in the First Amended Complaint.

Attorneys for the Plaintiff: Susan C. Little & Associates, P.A. 4501 Indian School Road NE, Suite 101 P.O. Box 3509 Albuquerque, NM 87190-3509 (505) 254-7767 FAX: 254-4722/4706

May 22, 2012 By Electronically signed /s/ Phyllis L. MacCutcheon Phyllis L. MacCutcheon/ Deborah A. Nesbitt Attorney for Plaintiff

WITNESS the Honorable, District Judge of the Third Judicial District Court of the State of New Mexico, and the Seal of the District Court of Doña Ana County, this 1st day of June, 2012.

JAMES H. DEMPSEY CLERK OF THE DISTRICT COURT

By Mary Apodaca (SEAL) Deputy

Pub # 12024 Dates 6/15, 6/22, 6/29, 2012

STATE OF NEW MEXICO COUNTY OF DOÑA ANA THIRD JUDICIAL DISTRICT

No. D-307-CV-2012-00114

BANK OF AMERICA, N.A. Successor by merger to BAC HOME LOANS SERVICING LP, fka Countrywide Home Loans Servicing LP, Plaintiff,

vs.

DANIEL RODRIGUEZ, if living, if deceased, THE ESTATE OF DANIEL RODRIGUEZ, Deceased; BECKY RODRIGUEZ aka Becky S. Rodriguez aka Becky Null; and THE UNKNOWN HEIRS, DEVISEES AND LEGATEES OF DANIEL RODRIGUEZ, Deceased, Defendant(s).

NOTICE OF PENDENCY OF ACTION

Defendant(s) Daniel Rodriguez, if living, if deceased, The Estate of Daniel Rodriguez, Deceased and the Unknown Heirs Devisees and Legatees of Daniel Rodriguez, Deceased is/are hereby notified that Plaintiff has filed a civil suit against Defendant(s) in the above-entitled cause of action, the general object thereof being to foreclose a mortgage on property located at 5905 Trinity Lane, in the City of Las Cruces, New Mexico, more particularly described as:

Lot numbered 1 of Trinity Subdivision, Doña Ana County, New Mexico, as the same is shown and designated on the plat of said Trinity Subdivision,

filed in the Office of the County Clerk of Doña Ana County, New Mexico on February 3, 2000 in Plat Book 19, folio 377-378.

Defendant(s) is/are required to serve upon the Plaintiff an Answer or Motion in response to the Complaint within thirty (30) days and file a copy of the Answer or Motion with the Court as provided in Rule 1-005 NMRA 2005.

If the Defendant(s) fail(s) to file a timely Answer or Motion, a default judgment may be entered against Defendant(s) for the relief demanded in the Complaint.

Attorneys for the Plaintiff: Susan C. Little & Associates, P.A. 4501 Indian School Road NE, Suite 101 P.O. Box 3509 Albuquerque, NM 87190-3509 (505) 254-7767 FAX: 254-4722/4706

By Electronically signed /s/ Phyllis L. MacCutcheon Phyllis L. MacCutcheon/ Deborah A. Nesbitt Attorney for Plaintiff

WITNESS the Honorable James T. Martin, District Judge of the Third Judicial District Court of the State of New Mexico, and the Seal of the District Court of Doña Ana County, this 6th day of June, 2012. JAMES H. DEMPSEY CLERK OF THE DISTRICT COURT

By Mary Apodaca (SEAL) Deputy

Pub # 12025 Dates 6/15, 6/22, 6/29, 2012

STATE OF NEW MEXICO COUNTY OF GRANT SIXTH JUDICIAL DISTRICT IN THE CHILDREN'S COURT

No. JQ-2012-02 Judge Quintero

STATE OF NEW MEXICO ex rel. CHILDREN, YOUTH AND FAMILIES DEPARTMENT

In the Matter of J. R., Child, And Concerning P. J. M. and Frank Rodriguez, Respondents.

NOTICE OF PENDENCY OF ACTION

TO THE RESPONDENT FRANK CARMONA RODRIGUEZ:

YOU ARE NOTIFIED that an abuse and neglect petition has been filed against you in the above named Court and County by the State of New Mexico. In the petition, the New Mexico Children, Youth and Families Department alleges that you have abused and neglected J.R., child, and seeks legal custody of the child.

YOU ARE FURTHER NOTIFIED that this matter will be heard in the Children's Court Division of the District Court in Grant County, New Mexico, no sooner than twenty (20) days after the last publication date of this Notice. Unless you appear at the hearing on the petition in the above court, a judgment may be entered against you.

The name, address and tele-

Advertisement for the legal notice section of the Las Cruces Bulletin. Features the headline 'You be the judge' and a list of benefits: 'Paying a high rate per line?', 'Getting your affidavit months after your ad ran?', 'Billing inaccurate and unorganized?'. It states 'It's time for a change!' and 'THE LAS CRUCES BULLETIN legal notice section'. Benefits include 'Lowest rates per line', 'Affidavit prepared within 2 working days', 'We'll mail it for you', and 'Accurate billing'. Contact information: Call 575.524.8061, Fax 575.526.4621, or email legals@lascrucesbulletin.com.

LEGAL NOTICES

Las Cruces Bulletin - your legal publication for Las Cruces and Doña Ana County, New Mexico

phone number of the Attorney for the Petitioner is: David A. Thomsen, 3082 32nd Street Bypass, Suite A, Silver City, NM 88061; (575) 538-2945

THIS PROCEEDING COULD RESULT IN THE TERMINATION OF ANY PARENTAL RIGHTS YOU MAY HAVE TO THE NAMED CHILD.

WITNESS my hand and the Seal of the District Court of the State of New Mexico.

Sylvia Ojinaga
District Court Clerk
SEAL
by:
Deputy

Pub # 12026
Dates 6/15, 6/22, 6/29, 2012

IN THE PROBATE COURT

COUNTY OF DOÑA ANA STATE OF NEW MEXICO

Cause No. PB-2012-0096
Judge: Alice M. Salcido

IN THE MATTER OF THE ESTATE OF ELGIE B. McCLOUD, Deceased.

NOTICE TO CREDITORS

Louisa M. McCloud has been appointed Personal Representative of the Estate of Elgie B. McCloud, deceased. All persons having claims against this estate are required to present their claims within two (2) months after the date of the first publication of this Notice or the claims will be forever barred. Claims must be presented either to the Personal Representative c/o SAMUEL I. KANE, P.A., (Samuel I. Kane, Esq.), 1018 E. Amador, Las Cruces, NM 88001, or filed with the Probate Court of Doña Ana County, State of New Mexico, City of Las Cruces, bearing case number PB-2012-0096.

Dated this 19 day of April, 2012.

/s/ Samuel I. Kane, Attorney for Louisa M. McCloud, Personal Representative of the Estate of Elgie B. McCloud, deceased

Prepared by:

SAMUEL I. KANE, P.A.
Samuel I. Kane
1018 E. Amador
Las Cruces, NM 88001
(575) 526-5263

Pub # 12027
Dates 6/15, 6/22, 2012

STATE OF NEW MEXICO COUNTY OF DOÑA ANA THIRD JUDICIAL DISTRICT COURT

NO. CV-12-1288

FOR CHANGE OF NAME IN THE MATTER OF ZACHARY RYAN GONZALES

NOTICE OF PETITION TO CHANGE NAME

NOTICE IS HEREBY GIVEN that Zachary Ryan Gonzales, a resident of the City of Las Cruces, County of Doña Ana, State of New Mexico, and over the age of fourteen years, has filed a Petition to Change Name in the District Court, Doña Ana County, New Mexico, wherein he seeks to change his name from Zachary Ryan Gonzales to Zachary Ryan Gonzales Portillo

and that this petition will be heard before the honorable James T. Martin, District Judge, on the 15th day of August, 2012, at the hour of 11:00 a.m., at the Doña Ana County Courthouse, 201 W. Picacho, Las Cruces, New Mexico.

Respectfully submitted,

/s/ Zachary Gonzales
Zachary Ryan Gonzales
Portillo
904 1/2 Luna St.
Las Cruces, NM
88001
575-528-8066

Pub #12028
Dates 6/15, 6/22, 2012

STATE OF NEW MEXICO COUNTY OF DOÑA ANA THIRD JUDICIAL DISTRICT COURT

Case No. D-307-CV-2012-1207
Judge Manuel I. Arrieta

IN THE MATTER OF A PETITION FOR ISSUANCE OF A BIRTH CERTIFICATE FOR JESUS FERNANDEZ.

NOTICE OF PENDENCY OF ACTION

Please be advised that there is currently pending in the Third Judicial District Court of Doña Ana County, 201 W. Picacho Ave., Las Cruces, New Mexico 88005 USA, a Petition to Establish Paternity. In his Petition, Petitioner, Jesus Fernandez, alleges facts for establishment of the birth of a child in 1952.

You are hereby requested to respond to this Notice by informing the Petitioner, Jesus Fernandez, in care of his attorney Isabel Jerabek, Attorney at Law, at Post Office Box 3245, Las Cruces, New Mexico 88003, telephone number (575) 524-1331, of your current address and position concerning this matter.

If you fail to respond within thirty (30) days, your objection to this Petition will be barred and the facts as alleged will be deemed admitted.

WITNESS the Honorable Manuel I. Arrieta, District Judge of the Third Judicial District Court of the State of New Mexico and the Seal of the District Court of Doña Ana County, this 25 day of May, 2012.

JAMES H. DEMPSEY
CLERK OF THE DISTRICT COURT

BY: /s/ Nancy A Heavner
DEPUTY CLERK

Pub # 12029
Dates 6/15, 6/22, 6/29, 7/6, 2012

STATE OF NEW MEXICO COUNTY OF DOÑA ANA THIRD JUDICIAL DISTRICT COURT

No. 2012-256
Judge Riedel

Raymond Macias, Petitioner,

vs.

Lorena Macias, Respondent,

NOTICE OF SUIT

TO THE ABOVE-NAMED RESPONDENT:

You are hereby notified that a duit has been filed against you in the said Court and County by the above-named Petitioner, requesting a Divorce/ Dissolution of Marriage on the ground of incompatibility, and a division of property, debts, and a determination of child custody, visitation, and child support.

You must file a Response or responsive pleading within 30 days of the date of the last publication of this Notice or judgment by default will be entered against you and the relief requested in the Petition will be granted.

Raymond Macias
P.O. Box 222
La Mesa, NM 88044

WITNESS the Honorable Susan Riedel, District Judge of the State of New Mexico and the seal of the District Court of Doña Ana County this 15th day of May, 2012.

James H. Dempsey
CLERK OF THE DISTRICT COURT

By: /s/ Rosie Stewart
DEPUTY

Pub # 12030
Dates 6/15, 6/22, 6/29, 7/6, 2012

STATE OF NEW MEXICO COUNTY OF DOÑA ANA THIRD JUDICIAL DISTRICT COURT

No. PB-2012-52
Judge Martin

IN THE MATTER OF THE ESTATE OF ARLAN C. RAATZ, Deceased.

NOTICE TO CREDITORS

NOTICE IS HEREBY GIVEN that the undersigned has been appointed Personal Representative of this estate. All persons having claims against this estate are required to present their claims within two months after the date of the first publication of this Notice or the claims will be forever barred. Claims must be presented either to the undersigned Personal Representative in care of Joseph M. Holmes, P.A., P.O. Box 366, Las Cruces, New Mexico 88004-0366, or filed with the Third Judicial District Court of Doña Ana County, 201 W. Picacho, Las Cruces, New Mexico 88005.

Dated: June 12, 2012

/s/ Susan Raatz Stephenson
Personal Representative of the Estate of Arlan C. Raatz, Deceased

JOSEPH M. HOLMES, P.A.
Attorney at Law
P.O. Box 366
Las Cruces, NM 88004-0366
(575) 524-0833
(575) 526-0960 (fax)

/s/ Joseph M. Holmes
Attorney for the Estate

Pub # 12031
Dates 6/15, 6/22, 2012

Pub #12032
Dates 6/15, 6/22, 6/29, 2012

NOTICE is hereby given that on April 30, 2012, Doris Carroll, 5826 Doña Villa, Las Cruces, NM 88007 filed application numbered LRG-14059-POD2 with the State Engineer for Permit to Change Location

of Well within the Lower Rio Grande Water Basin in Doña Ana County by discontinuing the use of existing well LRG-14059-POD1, located within the SW1/4 SE1/4 SW1/4 of projected Section 15, T22S, R01E, NMPM, on land owned by the applicant and drilling replacement well LRG-14059-POD2 to a depth of approximately 125 feet below ground surface with 4" casing to be located within SW1/4 SE1/4 SW1/4 of said Section 15 at approximately X=1,461,145 Y=505,803 feet (N.M.S.P., Central Zone, NAD83) on land owned by the applicant for the continued diversion of up to 3.0 acre-feet per annum, or that amount required for beneficial use for domestic purposes, and up to 0.945 acre-feet per annum, or that amount determined by the Third Judicial District Court, of shallow groundwater for the irrigation of 0.21 acres located within Pt. SW1/4 of said Section 15, for a total diversion of up to 3.945 acre-feet per annum. Wells LRG-14059-POD1 and proposed well LRG-14059-POD2 are located approximately 540 feet and 490 feet, respectively, west southwest of the intersection of Doña Villa Dr. and Rancho Algodones Rd. approximately one mile west of Doña Ana, NM and can be found at the physical address of 5826 Doña Villa Dr..

Any person, firm or corporation or other entity having standing to file objections or protests shall do so in writing (objection must be legible, signed and include the writer's complete name, phone number and mailing address). The objection to the approval of the application must be based on: (1) Impairment; if impairment, you must specifically identify your water rights; and/or (2) Public Welfare/Conservation of Water; if public welfare or conservation of water within the state of New Mexico, you must show how you will be substantially and specifically affected. The written protest must be filed, in triplicate, with the State Engineer, 1680 Hickory Loop, Suite J, Las Cruces, New Mexico 88005, within ten (10) days after the date of the last publication of this Notice. Facsimiles (faxes) will be accepted as a valid protest as long as the hard copy is hand delivered or mailed and postmarked within 24-hours of the facsimile. Mailing postmark will be used to validate the 24-hour period. Protests can be faxed to the Office of the State Engineer, 575-524-6160. If no valid protest or objection is filed, the State Engineer will evaluate the application in accordance with the provisions of Chapter 72 NMSA 1978.

Pub #12032
Dates 6/15, 6/22, 6/29, 2012

NOTICE is hereby given that on March 29, 2012, Norberto and Irene Munoz, 2230 Campesino Court, Las Cruces, NM 88007, filed application numbered LRG-15245 POD1 with the State Engineer for Permit to Change Location of Well within the Lower Rio Grande Underground Water Basin in Doña Ana County by discontinuing the use of existing well LRG-7660 located within the SE1/4 NE1/4 of projected Section 10, Township 23 South, Range 1 East, NMPM, and more specifically described where Latitude and Longitude

intersect at 32° 19' 41.19"N, 106° 49' 16.95"W NAD83, on land owned by Joaquin Luna, and drilling a replacement well within the SW1/4 NE1/4 NE1/4 of projected Section 10, Township 23 South, Range 1 East, NMPM, and more specifically described where Latitude and Longitude intersect at 32° 19' 36.01"N, 106° 49' 25.45"W NAD83, on land owned by the applicant, for the continued diversion of an amount of water reserved for future determination by the May 24, 1999 Order of the Third Judicial District Court, Doña Ana County, State of New Mexico, combined with surface water from the Elephant Butte Irrigation District, for the irrigation of 4.99 acres of land, owned by the applicant, located within the NE1/4 of projected Section 10, Township 23 South, Range 1 East, NMPM. The site for proposed replacement well LRG-15245 POD1 is located west of Las Cruces, NM and may be found at the physical address of 2230 Campesino Court. Old well LRG-7660 will be retained for other rights.

Any person, firm or corporation or other entity having standing to file objections or protests shall do so in writing (objection must be legible, signed, and include the writer's complete name, phone number and mailing address). The objection to the approval of the application must be based on: (1) Impairment; if impairment, you must specifically identify your water rights; and/or (2) Public Welfare/Conservation of Water; if public welfare or conservation of water within the state of New Mexico, you must show how you will be substantially and specifically affected. The written protest must be filed, in triplicate, with the State Engineer, 1680 Hickory Loop, Suite J, Las Cruces, NM 88005 within ten (10) days after the date of the last publication of this Notice. Facsimiles (faxes) will be accepted as a valid protest as long as the hard copy is hand-delivered or mailed and postmarked within 24-hours of the facsimile. Mailing postmark will be used to validate the 24-hour period. Protests can be faxed to the Office of the State Engineer, 575-524-6160. If no valid protest or objection is filed, the State Engineer will evaluate the application in accordance with the provisions of Chapter 72 NMSA 1978.

Pub # 12033
Dates 6/15, 6/22, 6/29, 2012

No. CV-2012-1050
Judge: Martin

Notice of Public Meeting

PHC-Las Cruces, Inc., d/b/a Memorial Medical Center will conduct a meeting of the Board of Trustees on June 20, 2012, from 5:30 pm – 7:30 pm

The meeting is open to the public.

The meeting will be held in the Memorial Medical Center conference rooms at 2450 S. Telshor Boulevard, Las Cruces, NM.

Pub #12034
Dates 6/15, 2012

STATE OF NEW MEXICO COUNTY OF DOÑA ANA THIRD JUDICIAL DISTRICT COURT

No. PB-12-41

IN THE MATTER OF THE ESTATE OF THOMAS PAUL McEACHERN, Deceased.

NOTICE TO CREDITORS

NOTICE IS HEREBY GIVEN that the undersigned has been appointed Personal Representative of the estate of THOMASPAULMcEACHERN, deceased. All persons having claims against the estate are required to present their claims within the time prescribed by law, after the date of the first publication of this Notice or the claims will be forever barred. Claims must be presented either to the undersigned Personal Representative or to the Attorney for the Personal Representative, R. Glenn Davis of SCOTTULSE PC, 201 North Church Street, Suite 201, Las Cruces, New Mexico 88001, Phone: (575)522-0765, FAX: (575)522-0006, or filed with the Court at Third Judicial District Court, 201 E. Picacho, Suite A Las Cruces, NM 88005

Dated this 29 day of May, 2012.

/s/ DAVID MARK McEACHERN
Personal Representative of the Estate of THOMAS PAUL McEACHERN, Deceased

Pub #12035
Dates 6/15, 6/22, 2012

STATE OF NEW MEXICO COUNTY OF DOÑA ANA THIRD JUDICIAL DISTRICT COURT

No. CV-2012-1050

Judge: Martin

ESTATE OF CHARLES MAX GROGGINS, Deceased.

NOTICE TO CREDITORS

Johanna Florence Mdoe has been appointed personal representative of this estate. All persons having claims against this estate are required to present their claims within two (2) months after the date of the first publication of any published notice to creditors or the claims will be forever barred. Claims must be presented either to the undersigned personal representative at the address listed below, or filed with the Third Judicial District Court, 201 E. Picacho, Las Cruces, NM, 88001.

Dated: June 1, 2012
/s/ Johanna Florence Mdoe,
Personal Representative

Jacqueline Bennett,
Attorney for Personal Representative
PO Box 849
Las Cruces, NM 88004
(575) 527-0225

Pub #12037
Dates 6/15, 6/22, 2012

NOTICE OF INTENT TO ADOPT

The City Council of The City of Las Cruces, New Mexico, Hereby Gives Notice of Its Intent to Adopt The Following Ordinance at a Regular City Council Meeting to be Held on July 2, 2012:

1. Council Bill 13-001 Ordinance No. 2656: An Ordinance Repealing Las Cruces Municipal Code, Section 2-766 Through 2-768, Entitled "Subdivision XI Retired Senior Volunteer Program Advisory Board."

Copies Are Available for Inspection During Working Hours at the Office of the City Clerk. Witness My Hand and Seal of the City of Las Cruces on this the 13th day of June 2012.

Esther Martinez, CMC
City Clerk

Pub # 12039
Dates 6/15, 2012

NOTICE OF INTENT TO REQUEST RELEASE OF FUNDS

6/15/2012
City of Las Cruces,



INVITATION B/P/RFQ (BID/PROPOSAL/REQUEST FOR QUALIFICATION)

Description	Number	Pre-Bid/Pre-Proposal Meeting	Opening
Police Applicant Psychological Evaluations	12-13-309	None	June 28, 2012 / 4:00 pm

Please use this link to access all City of Las Cruces solicitations:
<http://www.govbids.com/scripts/nm1/public/OpenBids/viewopentitles1.asp?agency=1757&AgencyName=City+of+Las+Cruces>

Sealed bids/proposals will be received by the City of Las Cruces Purchasing Department, at 700 N. Main, 3rd Floor, Room 3134.

Copies of solicitation documents may be inspected or obtained at City Hall, 700 N. Main St, Room 3134, Las Cruces, NM. Additional information/clarification regarding solicitations may be obtained by contacting the City Purchasing Section at (575) 541-2525 or by email to bidclerk@las-cruces.org

Pub #12040
Dates 6/15, 2012

LEGAL NOTICES

Las Cruces Bulletin - your legal publication for Las Cruces and Doña Ana County, New Mexico

New Mexico
P.O. Box 20000
Las Cruces, NM 88004
575-528-3094

On or about July 2, 2012 the City of Las Cruces will submit a request to the U.S. Department of Housing and Urban Development (HUD) for the release of Community Development Block Grant (CDBG) funds in the amount of \$500,819.00, under Title I of the Housing and Community

Development Act of 1974, as amended, to undertake a project known as Home Rehabilitation Program, for the purpose of preserving and protecting the housing conditions for the low income residents of the City of Las Cruces, New Mexico.

The activities proposed are categorically excluded under HUD regulations at 24 CFR Part 58.35(a)(3)(i) from National Environmental Policy Act requirements, but are still

subject to the provisions in 24 CFR Part 58.6, and will receive an environmental review per the above listed statutes on a case-by-case basis. The Environmental Review Record (ERR) that documents the environmental determinations for each Home Rehabilitation project is on file at The City of Las Cruces City Hall, 700 N. Main St., Las Cruces, NM 88004, Room 1137A, and may be examined or copied weekdays (8) A.M. to (5) P.M.

(575)-528-3094.

PUBLIC COMMENTS

Any individual, group, or agency may submit written comments on the ERR to the The City of Las Cruces, Community Development Dept., (Attn Mr. Raymond Burchfield), P.O. Box 20000, Las Cruces, NM 88005. All comments received by June 22, 2012 will be considered by the City of Las Cruces prior to authorizing submission of a

request for release of funds.

RELEASE OF FUNDS

The City of Las Cruces certifies to the U.S. Department of Housing and Urban Development that Mr. Brian Denmark, in his capacity as Assistant City Manager, City of Las Cruces, New Mexico, consents to accept the jurisdiction of the Federal Courts if an action is brought to enforce responsibilities in relation to

the environmental review process and that these responsibilities have been satisfied.

HUD's approval of the certification satisfies its responsibilities under NEPA and related laws and authorities, and allows the City of Las Cruces to use Program funds.

OBJECTIONS TO RELEASE OF FUNDS

HUD will consider objections

to its release of funds and the City of Las Cruces certification received by July 17, 2012 or for a period of fifteen days following its actual receipt of the request (whichever is later) only if they are on one of the following bases: (a) the certification was not executed by the Certifying Officer of the City of Las Cruces ; (b) the City of Las Cruces has omitted a step or failed to make a decision or finding required by HUD regulations at 24 CFR Part 58; (c) the grant recipient or other participants in the project have committed funds or incurred costs not authorized by 24 CFR Part 58 before approval of a release of funds by HUD; or (d) another Federal agency acting pursuant to 40 CFR Part 1504 has submitted a written finding that the project is unsatisfactory from the standpoint of environmental quality. Objections must be prepared and submitted in accordance with the required procedures (24 CFR Part 58) and shall be addressed to Frank Padilla, Director, CPD Division, U.S. Dept. of Housing and Urban Development at 500 Gold Ave. SW, 7th Floor, Suite 7301, Albuquerque, NM 87103-0906. Potential objectors should contact HUD to verify the actual last day of the objection period.

Brian Denmark,
Assistant City Manager
City of Las Cruces
P.O. Box 20000
Las Cruces, NM 88004

Pub #12038
Dates 6/15, 2012

**STATE OF NEW MEXICO
COUNTY OF DOÑA ANA
THIRD JUDICIAL DISTRICT**

Cause No. CV-10-2638
Judge Driggers

**CORONADO FINANCE,
INC., Plaintiff,**

v.

**MATTHEW CLARK and
SARA CLARK, husband and
wife,**

and

v.

**INTERNAL REVENUE
SERVICE and DISCOVER
BANK, Defendant.**

**AMENDED NOTICE OF
SALE**

Notice is hereby given that the undersigned Special Master will, on July 10, 2012, at 10:00 a.m., in front of the main door of the Third Judicial Complex, 201 W. Picacho, Las Cruces, New Mexico, sell and convey to the highest bidder for cash at the time of the sale all the right, title and interest of the above-named Defendants in and to the following described real estate located in the above-named County and State:

Lot 8 of the CHARRO SUBDIVISION NO. 7 in Doña Ana County, New Mexico as the same is shown in the office of the County Clerk of said County on December 24, 1996 and recorded in Book 18, Page 597, Plat records, Doña Ana County, New Mexico.

The address of the real estate is 4200 Dunn Dr., Las Cruces, New Mexico. The sale will be made pursuant to the Default Judgment, Decree of

Foreclosure, Order of Sale and Appointment of Special Master entered on May 22, 2012, in the above-entitled and numbered cause, which was a suit to foreclose a note and mortgage held by Plaintiff and where Plaintiff was granted judgment and has a lien against the above-described real estate in the sum of \$14,315.20 as of August 27, 2010 (plus pre-judgment interest at the rate of 16.97% and post judgment interest at the default rate of 25.455% from May 22, 2012 to the date of sale), plus late fees of \$10.00 from June 10, 2010 until May 22, 2012, plus \$2,627.80 for payment of taxes and insurance; plus \$2,328.69 for attorneys fees and court costs, together with costs of sale including a reasonable Special Master's fee. Plaintiff has the right to submit its respective bids verbally or in writing. Plaintiff may apply all or any part of its judgment to the purchase price in lieu of cash. At the date and time stated above, the sale may be postponed and re-scheduled at the discretion of the Special Master.

Notice is further given that the real property and improvements will be sold subject to any and all patent reservations, easements, all recorded and unrecorded liens not foreclosed herein, and all recorded and unrecorded special assessments and taxes that may be due. Plaintiff and its attorneys disclaim all responsibility for, and the purchaser at the sale takes the property subject to, the valuation of the property by the county assessor as real or personal property, affixture of any mobile or manufactured home to the land, deactivation of title to a mobile or manufactured home on the property, if any, environmental contamination on the property, if any, and zoning violations concerning the property, if any.

Notice is further given that this sale may be subject to a bankruptcy filing, a pay off, a reinstatement or any other condition that would cause the cancellation of this sale. Further, if any of these conditions exist, this sale will be null and void. The successful bidder's funds shall be returned, and the Special Master and Plaintiff shall not be liable to the successful bidder for any damages.

Notice is further given that the purchaser at such sale shall take title to the above described real property subject to any rights of redemption provided by applicable law.

DATED at Las Cruces, New Mexico, on June 11, 2012.

Kyle Moberly, Special Master
P.O. Box 7663
Las Cruces, New Mexico
88006-7663
(575) 541-1278

Submitted by:

THE DARDEN LAW FIRM,
P.A.
P.O. BOX 578
LAS CRUCES, NM 88004-
0578
(575) 541-6655
(575) 524-2059 (FAX)

Pub # 12041
Dates 6/15, 6/22, 6/29, 7/6,
2012

The Las Cruces Bulletin is looking for postcards for our "Postcards from the Past" weekly feature. If you have any old postcards that feature Las Cruces and Southern New Mexico, bring them to our office at 840 N. Telshor, Suite E Monday through Friday 9 am to 5 pm, or call Rachel at 524-8061. We will scan your postcard and return it to you immediately. We will record your name and recognize you for your contribution when the postcard appears in our paper.

THE LAS CRUCES
Bulletin

Local News
Local Features
Local People

Classifieds

LOST & FOUND

LOST PET? Check first at the **Animal Services Center of the Mesilla Valley at 3551 Bataan Memorial West (Sonoma Ranch exit off of Hwy. 70 East) for your furry friend. Need a furry friend? Come see us to adopt - there are many great animals that need a loving family! Open 7 days a week. 382-0018**

SPECIAL NOTICES

Drop off your frayed or worn out American flags to Ray McCorkle at the VFW Post 3242, 2001 N. Mesquite for proper disposal. Post is open weekdays at 4 p.m., Fridays, Saturdays, and Sundays at noon.

HELP WANTED

Seeking dependable, mature caregivers to perform personal care/homemaking services in clients' homes. Successful candidates will be responsible, caring, energetic, and reliable. Must have reliable transportation and current vehicle insurance. Apply in person at 800-HomeCare, 1065 S. Main, Building D, Suite H, Las Cruces. NM 522-2323

Hairstylist Career Opportunities Available at Salon De Venus, 3961 E. Lohman #14, Las Cruces. Call 575-522-0502.

Management team needed for large self storage property. Perfect position for retired couple. Call Joyce 575-541-5566.

HS GRADS Get a great full-time job! Good pay, full benefits, 30 days vacation/yr, reg. raises. No exp needed, will train. Call Mon. - Fri. 800-354-9627

SERVICES

"A WOMAN'S TOUCH" English Speaking, Experienced, Dependable, Housekeeping services. Joanna 575-613-3168.

Patches Drywall- All dry-wall repairs, water damages, old and new textures. No job too small. Free estimates, insured and bonded. Most major credit cards accepted. Call 575-571-1191.

DRIVERS NEEDED

Drivers-OTR: Good Pay & Benefits! Steady Work, Assigned Trucks. CDL-A, Tank Endorsements. 2yrs Exp. www.wdtmilk.com 800-469-7714

AUCTIONS

ADVERTISE YOUR AUCTION in 33 New Mexico newspapers for only \$100. Your 25-word classified ad will reach more than 288,000 readers. Call



The City of Las Cruces has openings for a

FLEET SERVICES ADMINISTRATOR
Full-Time, Regular Salary Rate:
\$49,815.81-\$74,723.71
Closing Date: 7/9/2012

For more information on these and other current listings, please visit our website at www.las-cruces.org

For those that wish to apply, computer kiosks are available at the City of Las Cruces Human Resources Department, 700 N. Main, Suite 2200, Monday thru Friday from 7:30 am to 5 pm.

"An Equal Opportunity Employer"

this newspaper for more details. Or log onto www.nmpress.org for a list of participating newspapers.

MUSICAL INSTRUMENTS

Starr Console piano \$700, 635-1658 8 a.m. to 5 p.m.

FURNITURE

Blonde country table and 4 chairs, \$175, 575-642-5739

Furniture refinishing and repair complete. All wood products repaired like new. Call Albert 575-652-9410.

STEREOS, TV'S, VIDEO

We carry a selection of used stereo speakers, EQs, turners, turntables, small color TVs cassette, reel and CDs at Mountain Music. 2330 S. Valley Dr. 523-0603.



POSITION AVAILABLE: Microbiologist.
12 month, full time. Bachelor's degree in hand by hire date in Microbiology or related field and five years of experience. Position is contingent upon funding. Familiarity with US FDA Bacteriological Analytical Manual and USDA Microbiology Laboratory Guidebook for microbiological analysis of foods preferred. For complete job description, qualifications and application process visit: <https://jobs.nmsu.edu>. All application materials must be submitted by: 6/18/2012. NMSU is an EEO/Affirmative Action employer.

GARAGE & YARD SALE

Huge Multi-Family Yard Sale: Clothes, books, furniture, tools, estate items, etc. 241 Three Crosses Ave. Saturday 7 a.m. - 3 p.m.s

HEALTH & FITNESS

ELECTRIC BIKES—New Pedego Electric Bikes sold below retail. Use pedals or combo with battery. For a test ride and/or more info, call 575-635-0025. See how much fun you've been missing!

ATTENTION SLEEP APNEA SUFFERERS with Medicare. Get FREE CPAP Replacement Supplies at NO COST, plus FREE home delivery! Best of all, prevent red skin sores and bacterial infection! Call 866-938-5101

A public service message from The Las Cruces Bulletin and the Federal Trade Commission.
Tips for Consumers:
Trying to lose weight? Many claims for diet products and programs that promise easy weight loss are false. To lose weight, eat healthy food and exercise.

ATTENTION DIABETICS with Medicare. Get a FREE talking meter and diabetic testing supplies at NO COST, plus FREE home delivery! Best of all, this meter eliminates painful finger pricking! Call 866-406-2158

PETS

Report Animal neglect and abuse confidentially. 382-9462

Miniature Schnauzer puppies, \$400, Females. Tammie 541-0991 after 7 p.m.

MISCELLANEOUS

AIRLINES ARE HIRING - Train for hands on Aviation

Career. FAA approved program. Financial aid if qualified - Job placement assistance. CALL Aviation Institute of Maintenance 888-886-7324.

THRILL DAD with 100 percent guaranteed, delivered-to-the-door **Omaha Steaks! SAVE 69 percent - PLUS 2 FREE GIFTS - THRILL THE GRILL ONLY \$49.99.** ORDER Today 1-877-291-6597 or www.OmahaSteaks.com/family22 use code 45069TVP

Ever Consider a Reverse Mortgage? At least 62 years old? Stay in your home & increase cash flow! Safe & Effective! Call Now for your FREE DVD! Call Now 877-841-2034

DISH Network. Starting at \$19.99/month PLUS 30 Premium Movie Channels FREE for 3 Months! SAVE! & Ask About SAME DAY Installation! CALL - 877-867-1441

Meet singles right now! No paid operators, just real people like you. Browse greetings, exchange messages and connect live. Try it free. Call now 1-800-932-8369

HOUSE FOR RENT

***RENTALS* 2-Bedroom 3-Bedroom 4-Bedroom Various Locations! Noble Enterprises 525-3079 www.noblelc.com**

MOBILE HOME FOR RENT

Remodeled 2 bedroom, 1 bath, tiled, shed, yard. Mini Mobile Village, 2705 Dona Ana Rd., #5. \$525 month. Call 496-1470

MOBILE HOME SPACE FOR RENT

Mobile Home space for rent - Call 575-386-1572 or 505-328-1470

Mobile Home space - Pool, clubhouse, convenient location, move-in special. Call 575-523-0282

MOBILE HOME FOR SALE

2010 3 bedroom, 2 bath, beautiful, furnished turn-key 80x16 \$34,900/OBO St. John Mobile Home Park, 3115 El Camino Real, Sp. 123

Mobile Home lease to buy - \$400 - \$600/month.

BIG DADDY'S FLEA MARKET

Open Sat. & Sun. 5580 Bataan Memorial East Hwy. 70 East of Las Cruces 575-382-9404

Must qualify. Call 575-386-1572 or 505-328-1470

Handyman Special - 2 bedroom, 2 bath. Needs TLC. \$2500, terms available. Call 575-523-0282 for details.

Tips for Consumers: A public service message from The Las Cruces Bulletin and the Federal Trade Commission. Buying a Mobile Home? Check on warranty coverage from the manufacturer, retailer, transporter, and installer before you buy

COMMERCIAL SPACE FOR RENT

For Lease 820 Spruce St., 2456 sq. ft. Large open area with 2 restrooms and breakroom. Please call 526-8116

For Lease at 901 S. Main St. \$675 for 1000 sq. ft. 2000 and 3000 sq. ft. units also available. Call 523-7637.

For Lease Commercial Warehouse Space on W. Hadley. Approx. 600 sq. ft. to 1,600 sq. ft. available. Garage doors, heat/A/C with restrooms. Please call 575-526-8116.

For Lease 530-C N Telshor. Approx. 2894 sq. ft. Medical office with 6 exam rooms, 3 restrooms, 2 offices, lab room & utility room. To see this call 575-526-8116

For Lease 1700 N. Main St. 5280 sq. ft. Large open space with 4 rooms, 4 bathrooms and kitchen. Perfect for a church or daycare. Call 575-526-8116

REAL ESTATE

20 ACRES WITH WATER! Near Ruidoso, \$34,900. New to market, municipal water, maintained roads and electric. Won't last at this price! Call NMRs 866-906-2857



Stay Active:

Deliver THE LAS CRUCES Bulletin

Looking to get involved?

Want to earn some extra cash?

Delivering the Las Cruces Bulletin gives you an opportunity to work in your own neighborhood for just a few hours a week and earn some extra income. It's the ideal activity for students, retirees, even local charitable organizations that would like to earn some extra dollars for their groups. If you're available Thursday afternoons and evenings, here's a great chance for you to deliver the Las Cruces Bulletin for the readers, and make some extra money for you.

Contact Joey Morales today at 524-8061 or joey@lascrucesbulletin.com to learn how you can make a difference.

Mountain Music

2330 S. Valley Dr.
523-0603

New - Used Musical Instruments

- Four audio Technica drum mics.....\$ 125
- Full size used violin.....\$ 100
- China ¾ used cello.....\$ 200
- Samson CO-1 XLR condenser mic.....\$ 100
- Epiphone value junior amp head.....\$ 85
- Crate ½ stack guitar amp.....\$ 375
- Alesis 12 channel mixer.....\$ 150
- Orange micro-crush battery amp.....\$ 52
- Mitchell SC acoustic with pickup.....\$ 250
- JP player new 12-string acoustic.....\$ 265
- Fender G-DEC amp.....\$ 250
- Fender cyber champ amp.....\$ 230
- Ibanez bass black active EQ.....\$ 300
- Ampeg rocket bass amp 1x15 100 watts.....\$ 275
- Handmade tele style guitar.....\$ 150
- Eden Highwayman amp head.....\$ 575
- Eden 4x10 bass cabinet.....\$ 575
- Peavey trans tube amp head.....\$ 200
- Peavey XR-1200 powered mixer.....\$ 250
- Tascam 8x4 recording mixer.....\$ 125
- Gemeinhardt open hole flute.....\$ 400

1/2-Price String Sets Everyday!

**M-F 10am - 6pm
Saturday 10am - 5pm
Sunday 10am - 2 pm**

Wanted: Exceptionally Talented People

The Las Cruces Bulletin (FIG Publications, LLC), is now accepting applications for several positions within our award-winning publishing company.

Write, Report, Edit

We are looking for individuals skilled in writing, reporting and editing. Ideal candidates will be comfortable in a fast-paced environment, and are capable of writing/editing in a variety of styles ranging from features to breaking news. Ideal candidate will have either education in journalism or English, or professional experience in writing in the print industry, preferably newspapers or magazines. Because more than one position will be filled, we will consider both entry level and experienced applicants.

To apply, send or deliver resume and cover letter to:
David McCollum, publisher
Las Cruces Bulletin
840 North Telshor Blvd, Suite E
Las Cruces, NM 88011

THE LAS CRUCES Bulletin

The Las Cruces Bulletin is an equal opportunity printing, publishing and design company that is proud to be locally owned and operated right here in Las Cruces, New Mexico.

SOUTHERN NEW MEXICO'S #1 VOLUME USED CAR DEALER!



GET YOUR SISBARRO USED CAR DEAL!

WE CHECK EVERYTHING!



133 POINT CERTIFICATION

72 HOUR EXCHANGE GUARANTEE

Plus EXCLUSIVE WARRANTY 4 LIFE PROTECTION!

Sisbarro will pay for all repairs to the powertrain components for as long as you own your vehicle...

NO ADDITIONAL CHARGE & NO DEDUCTIBLE!

When all factory maintenance as recommended by original owners manual is performed by Sisbarro. *All deals with approved credit; plus tax, title, license and dealer transfer service fee. Credit acceptance does not guarantee credit approval. Photos for illustration purposes only. Prior sales excluded. #1 volume based on YEAR TO DATE Polk Cross-Sell Report. **133-point certification of mechanical components, power accessories and electrical systems to ensure working order at time of purchase, does not assure overall condition or future roadworthiness of vehicle. Lifetime powertrain coverage only on vehicles five years from most current model year includes engine (except for carburetor and gasoline/diesel fuel injection components) front wheel drive, rear wheel drive and transmission. 72-hour exchange for vehicle of equal value. See Sisbarro for additional details. **With approved credit through dealer lender, plus tax, title, license. ^Return between 30 and 60 days with less than 4,000 miles. Not available with some offers. Other restrictions apply. See dealer for details. 12-113678



W. BOUTZ AT VALLEY DRIVE



BUICK GMC

575-524-7707 or 800-923-7707

OPEN 7 DAYS A WEEK! SUNDAY 11AM - 5PM



2002 Chevrolet Impala NOW \$159/mo*

*used stik# GC3973A2. \$7,995 Sale Price, \$500 Down, 5.9% APR, OAC @ 48 months. Tax, title, license & dealer transfer service fee additional



2004 Ford Ranger NOW \$259/mo*

*used stik# GC3897D. \$11,995 Sale Price, \$500 Down, 4.9% APR, OAC @ 60 months. Tax, title, license & dealer transfer service fee additional



2008 GMC Sierra 1500 NOW \$279/mo*

*used stik# GC3890A1. \$16,995 Sale Price, \$1,000 Down, 3.9% APR, OAC @ 60 months. Tax, title, license & dealer transfer service fee additional



2009 Ford F-150 NOW \$299/mo*

*used stik# GC3943A. \$16,995 Sale Price, \$500 Down, 4.9% APR, OAC @ 60 months. Tax, title, license & dealer transfer service fee additional



2008 Volkswagen Jetta NOW \$299/mo*

*used stik# P11193. \$14,995 Sale Price, \$1,000 Down, 4.9% APR, OAC @ 60 months. Tax, title, license & dealer transfer service fee additional



2008 Nissan Rogue NOW \$308/mo*

*used stik# GC3858A. \$17,995 Sale Price, \$500 Down, 4.9% APR, OAC @ 60 months. Tax, title, license & dealer transfer service fee additional



2009 Chevy Colorado NOW \$349/mo*

*used stik# P11199A. \$18,995 Sale Price, \$500 Down, 4.9% APR, OAC @ 60 months. Tax, title, license & dealer transfer service fee additional



2009 Jeep Wrangler NOW \$399/mo*

*used stik# GC3962A. \$23,995 Sale Price, \$1,000 Down, 3.9% APR, OAC @ 66 months. Tax, title, license & dealer transfer service fee additional



2010 Nissan Xterra NOW \$399/mo*

*used stik# P11141. \$22,995 Sale Price, \$1,000 Down, 3.9% APR, OAC @ 60 months. Tax, title, license & dealer transfer service fee additional



2008 Ford F-150 NOW \$399/mo*

*used stik# P11187. \$22,995 Sale Price, \$1,000 Down, 4.9% APR, OAC @ 60 months. Tax, title, license & dealer transfer service fee additional



2011 Chevrolet Silverado NOW \$399/mo*

*used stik# GC4009A. \$23,995 Sale Price, \$1,000 Down, 4.9% APR, OAC @ 66 months. Tax, title, license & dealer transfer service fee additional



2008 Cadillac Escalade NOW \$599/mo*

*used stik# P1246A. \$35,995 Sale Price, \$1,000 Down, 3.9% APR, OAC @ 60 months. Tax, title, license & dealer transfer service fee additional



1115 S. VALLEY DRIVE

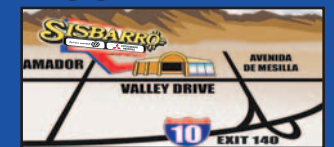

MITSUBISHI MOTORS Das Auto.

575-524-3561 or 800-578-1670

OPEN 7 DAYS A WEEK! SUNDAY 11AM - 5PM



2003 Volkswagen Passat GLX Automatic, V6, Leather Seats! (Used #A12182. Tax, title, license & dealer transfer service fee additional) \$7,985*



2007 Dodge Caliber Automatic, AC, Cruise Control, Power Windows! (Used #A12216A. Tax, title, license & dealer transfer service fee additional) \$9,985*



2007 Nissan Xterra V6, AC, Power Windows! (Used #VW9004A. Tax, title, license & dealer transfer service fee additional) \$11,985*



2008 Hyundai Tucson 5Sp, Power Windows! (Used #A12252. Tax, title, license & dealer transfer service fee additional) \$12,985*



2010 Volkswagen Golf Balance of Factory Warranty, 5Sp, Power Windows! (Used #M7872A. Tax, title, license & dealer transfer service fee additional) \$16,985*



2006 Toyota Avalon V6, Leather Seats, Power Seats! (Used #A12196. Tax, title, license & dealer transfer service fee additional) \$16,985*



2010 Mercury Milan Premier Leather Seats, Sunroof! (Used #A12273. Tax, title, license & dealer transfer service fee additional) \$17,985*



2011 Mazda 6i Sport Automatic, Cruise Control, Power Windows! (Used #A12240. Tax, title, license & dealer transfer service fee additional) \$18,985*



2011 Honda CR-Z Balance of Warranty, 5Sp, Power Windows! (Used #A12283. Tax, title, license & dealer transfer service fee additional) \$19,985*



2011 Dodge Charger V6, Power Windows, Alloy Wheels! (Used #A12268. Tax, title, license & dealer transfer service fee additional) \$21,985*

nobody beats www.SISBARRO.com

* All deals with approved credit, plus tax, title, license and dealer service transfer fee. Photos for illustration purposes only. See dealer for complete details.

Saying ciao to Chef Liberto



Richard Coltharp
That's the Way of the World

In many ways, a good local restaurant becomes a friend. A place you can depend on to have a good time and meaningful experiences.

When we lose one, the feeling is similar to the loss of a good friend.

That's what happened Monday, June 11, when people around Las Cruces learned of the closing of Lorenzo's Ristorante Italiano in Mesilla.

For nearly 17 years, Lorenzo Liberto and his staff served customers their tasty Italian food and addictive bread.

In recent years, with its courtyard and added rooms, the locale had become a popular spot for meetings and events. It was a wonderful venue and atmosphere.

If the restaurant's loss is tough for patrons, imagine the devastation for the owner. Liberto is struggling emotionally, but retains a positive attitude.

"I've been through a lot," Liberto said. "As many of my customers know, I'm a cancer survivor from 2000. When you go through something like that, you fight, think positive and try to move forward. I had a young daughter and it was a very difficult time. It made me see life from a different perspective."

That young daughter, Alma, is now 20 and following in her father's footsteps, learning culinary arts in the school of Hotel Restaurant and Tourism Management at New Mexico State University.

Now, as he deals with this new adversity, he and his wife, Alicia, are motivated by their 2-year-old son, Santiago.

"He's the joy of our life," Liberto said.

The passion for restaurants is obvious for Liberto, who has loved every cooking job he's had, including his first one as a "pickle boy," garnishing plates and sandwiches at Stern's Barbecue in Los Angeles.

"A restaurant becomes a community, a place of beautiful memories and good times," he said. "You open a bottle of wine, have great food and really good conversations."

While fun and memories are a great part of the experience of dining out, a restaurant is still a business, and subject to the challenges that face any other business. Restaurants are among the toughest businesses of all, and they are particularly susceptible to tough economic times.

The restaurant business is also about timing.

See Lorenzo's on page B2

INSIDE

Connecting the dots

Profiling Don Panagrossi B4

New Mexico tourism

Models in Mesilla..... B12

In Good Company

Crazy for Kettle Korn..... B13

Placing the puzzle pieces

Businesses, banks, SBA deal in details

By **Alta LeCompte**
For the Las Cruces Bulletin

A dream on hold for seven years is coming true with the construction of The Power Center's new 14,000-square-foot building at 2000 N. Telshor Blvd.

Back in 2005, demand for power rides manufactured by Polaris, Stihl and others was growing, and so were the vehicles themselves.

Power Center general manager Brett Baker looked around his crowded 4,800-square-foot building at 1311 E. Foster Road and saw the need for a larger facility.

The Power Center bought property on Telshor Boulevard.

The property, however, stood empty as Baker and other businesspeople regrouped in the wake of an economic paralysis that spread across the country toward Las Cruces.

Prospective borrowers were having second thoughts about expanding.

Those second thoughts lingered with Baker until 2011, when he began to see an up side to building for the future.

"The interest rates are so low now," he said. "It was a comfort to get a low 20 year fixed rate versus having to renew in five or seven years."

Baker decided to work with Pioneer Bank because he has known people there for 20 years.

He also is working with Don Panagrossi, senior loan officer with Enchantment Land Certified Development Company in Las Cruces, to secure SBA 504 funding. Enchantment Land is New Mexico's certified nonprofit development company licensed by the SBA.

Partnership fosters growth

Projects that may qualify for SBA assistance include the purchase of a building or land, improvements, renovations, long-term



Las Cruces Bulletin photo by Richard Coltharp

Local businesses and local banks work together to make things happen. The Power Center collaborated with Pioneer Bank on its new facility on Telshor Boulevard.

machinery or the refinancing of debt in connection with a business expansion.

Panagrossi said the CDC ascertains the project is SBA eligible, makes sure the borrower understands pertinent regulations and helps the borrower prepare the application packages.

The process requires about the same time as a conventional commercial mortgage, he said.

Panagrossi said a small business wanting to tap into the 504 program would take out a first loan, often with a community bank, to get the project started.

The bank would loan 50 percent and the borrower would kick in at least 10 percent.

The CDC would work with the SBA to get the applicant a second, SBA guaranteed loan equivalent to about 40 percent of the total project. The second loan would be fixed,

currently for 20 years with interest of 4.4 percent.

Pockets of growth in Las Cruces

"We have money to lend," Panagrossi said. "There is money out there."

There also is an uptick in interest from potential borrowers, he said.

"For projects I've done from 2009 to today, it's materially better than in late 2007 to early 2009," he said. "It's still not like 2002-06."

He said in talking with bankers, construction companies and small business owners locally, some still are uncomfortable expanding at a time of uncertainty.

He said contributing to the uncertainty are the state of the economy, national and

See **Banks** on page B2

Allen Theatres expands footprint



Las Cruces Bulletin photo by Richard Coltharp

Las Cruces' Cineport 10 will get new projection equipment when its current systems are shipped to Durango, Colo., to go into the newest Allen Theatres, the Gaslight and the Durango 9. Allen Theatres purchased the two locations Friday, June 8.

Colorado acquisition will benefit Cineport

By **Richard Coltharp**
Las Cruces Bulletin

Allen Theatres' recent acquisition of two theaters in Durango, Colo., will soon enhance the movie-going experience for patrons in Las Cruces.

On Friday, June 8, the company purchased the Durango 9 and the Gaslight Theatre in Durango, said Russell Allen, Allen Theatres' vice president of operations.

The company already had theater operations in nine New Mexico cities and Cortez, Colo.

Has Allen Theatres had its eye on the Durango properties for a while?

"Only about 40 years," Allen said. "My father (Larry Allen) made the first attempt to purchase them about 40 years ago. We had another opportunity in the late 1990s, and this

See **Theatres** on page B2

Banks

Continued from page B1

local elections in November, the U.S. Supreme Court's review of the Affordable Health Care Act and the possible expiration of the Bush tax cuts.

Panagrossi said some local bankers report they're busy while others are not.

"There are pockets of activity," he said.

Medical-building construction is strong, he said, and experienced hoteliers are looking

to buy property. Small manufacturers are looking into doing projects as well.

Demand lags

Several local bankers concurred with Panagrossi's assessment that money is available but lending is still relatively slow.

Tim Hargrove, senior vice president and business banking manager of Citizens Bank of Las Cruces, said money is available but demand is low.

From his perspective, developers first started to encounter problems in September

2007, but "we noticed a decline from the bank side in 2010."

He agreed that the most current small business activity is in medical-office construction.

Brandy Darden, commercial lending vice president of Century Bank in Las Cruces, said that while there is money available now, "a lot more people are fighting for it."

Darden said she getting inquiries from businesses that want to adopt solar technology.

"Las Cruces has always been a real estate market," she said. "Real estate is still quiet, with not a lot of new loan demand."

Community banks offer local service

Jeffrey Silva, president of the Hispano Chamber of Commerce de Las Cruces and himself a banker, said the local economy turned down in 2007 and began to come back this year.

He said businesspeople are now better educated and more conservative about borrowing than they were during the previous expansion.

Businesses are looking for smaller loans than they took out when the economy was booming, he said.

"Banking is about risk," he said. "Smaller loans mean less risk."

He said that while businesses are looking for lines of credit and loans for new equipment, there doesn't seem to be much physical expansion.

Silva added that community banks offer small businesses the advantage of local decision making, with bank executives taking the time to thoroughly understand a customer's situation.

SBA aims to lift larger community

In addition to growing local businesses and creating jobs, SBA programs are designed to benefit communities.

Among the outcomes SBA seeks are diversification of local economies and revitalization of neighborhoods that have redevelopment plans in place.

Panagrossi said the City of Las Cruces has invested with federal and other funding sources to develop the industrial park on the West Mesa. Development there should grow the number of jobs, diversify the economy by adding manufacturing companies and grow the tax base, he said.

"I just finished a project for an existing company (on the West Mesa) and have looked at other proposals," Panagrossi said.

He said he is excited about the prospect for SBA involvement with Downtown revitalization by a public-private partnership the city is expected to enter into later this month.

As envisioned, the project would include multi-use buildings.

Panagrossi said such projects can have a domino effect.

He cited the multi-use redevelopment that occurred near the Yale Green in New Haven, Conn., following the renovation of the historic Shubert Theater. Restaurants, boutiques, second-floor offices and third and fourth floor residential space subsequently sprang up in the neighborhood.

"By early 2002, it started to take very good shape," he said.

What's next for local businesses?

Panagrossi said now is the perfect time for business owners to come in and talk about what they would like to do, even if they're not ready to pull the trigger.

He said special 504 provisions enacted as part of the Small Jobs Act permit businesses to use the SBA loans for working capital, something that usually is not permitted.

The funding is scheduled to sunset Sept. 27, but may be extended, he said.

Theatres

Continued from page B1

opportunity we finally got it done.

"We get to serve another community and hopefully serve them well."

The purchase gives Allen Theatres 106 screens in 16 locations.

Allen Theatres crosses the century mark in screens during the same year it crossed the century mark in years of operation.

"I did think about that," said Allen, whose company began in Farmington in 1912, the first year of New Mexico statehood.

The addition of the Durango facilities gives Allen Theatres a triangle of sorts in the Four Corners area, with Farmington, Durango (which is about 56 miles northeast of Farmington) and Cortez (about 40 miles west of Durango).

"Only two of the 11 screens in Durango are digital, and we hope to have them all converted by the end of July," Allen said. "We'll be converting by upgrading the Cineport 10 in Las Cruces."

The digital projection equipment currently in Allen Theatres' Cineport 10, located in Mesilla Valley Mall, will be removed and placed in the Durango theaters. The screens of Cineport 10 will in turn receive new systems with the latest technology.

"They will include the ability to run 3-D films in 48 frames per second (fps)," Allen said. "Standard film is 24 frames per second. And that's the way it's set up for digital. When you speed it up, then your focus becomes clearer on the edges, you get more light and a brighter, clearer 3-D image. We'll also be able to play 60 frames per second."

Currently, no major movies are made at 48 or 60 fps, but the change is coming in a hurry, Allen said.

"The first 48 frames-per-second 3-D movie will be 'The Hobbit' at Christmas time," Allen said.

Allen, who has seen samples of 48 and 60 fps production, said the difference is significant compared to 24 fps.

"At 60 frames per second, it's almost like you're looking through a window," he said.



"The Hobbit: An Unexpected Journey," with a release date of Dec. 14, will be the first 3-D movie produced at 48 frames per second. Because of new equipment coming this summer to Cineport 10, Las Cruces viewers will get to see the new format.

"It's scary."

The addition of the 30 employees at the Durango operations gives Allen Theatres "somewhere in the range of 450 to 500 employees," Allen said.

This is the first theater purchase for Allen Theatres since the acquisition of the Sierra Cinema in Ruidoso in 2004, he said.

"The first part of the millennium we were rebuilding theaters throughout our circuit, about one project a year," Allen said. "It's been three years since we've done anything. So we thought it was time to do something."

"It's a little easier to acquire than it is to build. We've always been very conscious of what we do. We're careful to be fiscally responsible, and stay aware of our markets the best we can."

Allen Theatres now operates in Alamogordo, Carlsbad, Clovis, Cortez, Durango, Farmington, Gallup, Hobbs, Las Cruces, Roswell and Ruidoso.

Lorenzo's

Continued from page B1

"We opened Pastago's Italian Restaurant in El Paso in 2007," he said. "Unfortunately, we opened right when the economy took a turn for worse. It was a new concept and was starting to catch on, but gas hit \$4 a gallon, we did not have the money to weather the storm and the restaurant didn't even last a year."

"We took a huge hit and never really recovered. That's the main reason we're shutting our doors now."

Liberto opened his restaurant in Mesilla in 1995, in the complex where Andel's Restaurant is now. The move to Mercado de Mesilla took place in 2000.

Many of his employees have been with Liberto since day one.

"My employees — what a great staff I've had over the years," he said. "They have put their heart and soul into everything they did. That's what made us successful. I've been so blessed to get to work with so many great people."

He has also had many meaningful connections in the community, including hosting events such as wine-dinner fundraisers for the NMSU Aggies Are Tough Enough to Wear Pink campaign.

He said his cancer made him more aware of those needs, adding he is grateful to have no recurrences of illness.

"I'm as healthy as can be," he said.

Another attraction of the restaurant was the dollar bills jammed into the ceiling with a quarter. It was a great parlor trick Lorenzo would use to wow the kids and adults alike as he hurled the dollar skyward and it stuck.

If you're like me, one of the unlucky



Las Cruces Bulletin photo

Alicia and Lorenzo Liberto

ones who never got to see Liberto do the feat live, you can go to YouTube and search for "Lorenzo's famous dollar bill trick."

You can imagine the sadness with which Liberto and others this week pulled down all those dollar bills and began counting them. The bills no longer providing joy for customers, but perhaps going to pay some bill.

"Things are going to happen, but you can't let it destroy you," he said. "I don't consider this failure. It would be failure to sit and wallow in self-pity. You've got to move forward."

Could such forward movement ever find him back in the restaurant, with his familiar green apron and bandanna?

"Who knows what the future holds," Liberto said.

eNCOMPASSing
Insurance and Financial Services
Your source for Health Insurance



INDEPENDENT BROKERS

- Medical/Dental/Vision
- Life
- Disability
- Annuities
- Long-Term Care



Nicole Segura
Agency Manager

Gilda Dorbandt-Jurney
Broker, 30 years experience

Rosemary Reynaud
Benefit Specialist

1161 Mall Dr., Ste. D · Las Cruces, NM 88011
575.647.0009 · www.ncompassgroup.com

By the Numbers



Building Las Cruces



TEAM Automotive

Las Cruces Bulletin photo by Alta LeCompte
 Jesse Garcia and Evan Blanco of Able Sign Co. polish a sign they installed Tuesday, June 12, at TEAM Automotive, 2321 Westgate Court. The truck and auto repair business will open Monday, June 18, and hold a grand opening with food, prizes and gifts Friday, June 22. TEAM Automotive renovated the 3,000-square-foot space for the new business, which will do a full range of maintenance for fleet and personal vehicles.

Recent projects featured in Building Las Cruces

Publish date	Building	Address	Contact
June 8	Vista College	850 N. Telshor Blvd.	208-0175
June 1	Medical building	4407 E. Lohman Ave.	532-8900
May 25	Dollar General	980 N. Motel Blvd.	www.dollargeneral.com
May 18	The Robledo Ridge Project	Northwest corner of Valley and Tashiro drives	528-2000
May 11	Dick's Sporting Goods	200 N. Telshor Blvd.	www.dickssportinggoods.com

Our numbers

As of 5:25 p.m.
Saturday, June 9

\$12.7 billion

Expected total spending for Father's Day 2012

\$1.7 billion

Expected amount spent on apparel (including neckties)

\$152

Amount the average person spent on Mother's Day 2012

\$117.40

Amount the average person is expected to spend on Father's Day 2012

10

Expected percent increase in Father's Day spending in 2012 versus 2011

Source: www.progressivegrocer.com

Gas update

Monday, June 11

Average retail gasoline prices in New Mexico have **fallen 5 cents** per gallon in the past week, averaging **\$3.52** per gallon. This compares with the national average that has **fallen 5 cents** per gallon in the last week to **\$3.56** per gallon.

New Mexico prices **Monday, June 11**, were **3.8 cents** per gallon lower than the same day one year ago and are **14.7 cents** per gallon **lower** than a month ago. The national average has **decreased 17.3 cents** per gallon during the last month and stands **15.8 cents** per gallon **lower** than this day one year ago.

1. Sam's Club	2711 N. Telshor Blvd.	\$3.18
2. Dylan's	1900 N. Main St.	\$3.20
3. Fina	825 Avenida de Mesilla	\$3.27
4. Bradley's	920 El Paseo Road and 1260 El Paseo Road	\$3.27
5. Murphy Express	1290 S. Valley Drive	\$3.27

Source: www.newmexicogasprices.com, as of Monday, June 11

Adventure Travel Airfare Watch

FROM EL PASO INTERNATIONAL AIRPORT	LOWEST AVERAGE ONE-WAY FARE	CARRIER
Albuquerque	\$86.80	Southwest
Atlanta	\$212.60	US Airways
Austin	\$128.60	American
Chicago	\$240.60	United
Dallas/Fort Worth	\$123.80	Southwest
Houston	\$144.30	Southwest
Las Vegas	\$197.60	US Airways
Los Angeles	\$171.80	American
Phoenix	\$96.10	US Airways
San Antonio	\$96.10	American
New York City	\$196.10	United
Washington, D.C.	\$176.10	United
San Diego	\$189.60	US Airways
London	\$1,382.60	United Air
Paris	\$1,758.60	British Air
Rome	\$1,633.10	British Air

Source: Adventure Travel *Prices effective through June 12-19 *Restrictions apply

Money

Comparing the U.S. dollar

Euro

\$1.25204 in U.S. dollars
 0.7897 per U.S. dollar

Mexican Peso

\$0.07171 in U.S. dollars
 13.946 per U.S. dollar

Japanese Yen

\$0.01259 in U.S. dollars
 79.42 per U.S. dollar

Source: www.msn.com, as of June 11



Market snapshot

For the week of June 4-8, the market reports:

Index	Started	Ended	Change	% Change	% YTD
DJIA	12118.57	12118.57	435.63	3.6	2.8
Nasdaq	2747.48	2858.42	110.94	4.0	9.7

Strong: health care facilities; computer hardware

Weak: building products; homebuilding; steel; gold; office electronics; casinos and gaming; auto parts and equipment

Source: http://briefing.com

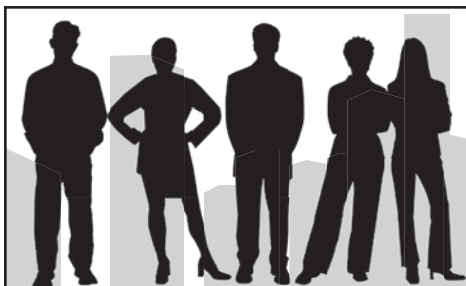

Promotion? Award Recipient? New Certification? New Hires?

We want to publish your company's "People on the Move"

Contact us at business@lascrucesbulletin.com or 575-524-8061.

THE LAS CRUCES
Bulletin

Profile

Don Panagrossi: Connecting the dots behind the scenes

CDCs play important link in getting deals done

By **Alta LeCompte**
For the Las Cruces Bulletin

After a series of opportunities led him to progressively colder cities, Don Panagrossi, senior loan officer with Enchantment Land Certified Development Company, is basking in the warmth of his 10th Las Cruces summer.

Panagrossi arrived in the City of the Crosses in 2002 to open a southern New Mexico office for the nonprofit, state-certified development company licensed by the U.S. Small Business Administration.

Although virtually invisible – even to the business community – CDCs work with local banks and the SBA to do the deals that result in small businesses getting low-interest, federally guaranteed loans to help them grow.

Panagrossi came to his new hometown with more than 30 years' experience in public administration and banking.

Starting out cold

Panagrossi grew up in Hamden, Conn., where a little red wine and a lot of Sinatra flowed while generations of great cooks made pasta from scratch.

He left home in the 1970s to study public

Details



Don Panagrossi
Senior Loan Officer

Company
Enchantment Land Certified Development Corporation

- Organizations**
- Hispano Chamber of Commerce de Las Cruces past board member
 - Mesilla Valley Economic Development Association
 - Greater Las Cruces Chamber of Commerce
 - St. Albert the Great Newman Center alter server, former Pastoral Council member

Education
Bachelor's degree in public administration, Drake University, 1980

- Family**
- Wife, April
 - Daughter, Dayna, a University of Mary Hardin-Baylor student
 - Son, Bryon, a Doña Ana Community College student

Contact

- dpanz@elcdc.com
- 524-6830

administration at Drake University in Des Moines, Iowa.

"I found out there are places colder than Hamden, Conn.," he said in a recent interview in the conference room of the Lohman Atrium Suites at 1990 E. Lohman Ave., where Enchantment Land of Las Cruces is based.

After graduating from Drake in 1980, he failed to get out of the cold.

"I was grateful to have a job once I

graduated," Panagrossi said. "Some of the people I graduated with didn't have jobs."

He began his career with the Iowa Development Commission, which Panagrossi said is the equivalent of New Mexico's Department of Economic Development.

His next career move took him to the city economic development department of another icebox of the Midwest – Saint Paul, Minn.

In the spirit of the city, he skied a bit and came to think of the cold as "refreshing."

"I attended a couple games at the old Metrodome," he said. "And I always enjoyed hockey."

In late 1981, Panagrossi felt a tug to return home to be closer to his recently widowed mother.

Switching sides

Back in Connecticut, he entered the financial industry as a credit analyst for a community bank.

At the time of the savings and loan crisis in the late 1980s, he was a commercial lender with a small bank.

"Like so many banks, they put themselves up for sale," he said.

"Talk about fate – the day after the bank announced it was up for sale, I was eating lunch with some of the branch bank people and I didn't have my newspaper with me. One of the tellers asked if I wanted the paper."

In the paper, Panagrossi saw an SBA ad for a 504 lending position.

"I called my wife and said, 'Get out my resume,'" he said.

He started with the Connecticut Community Investment Corp. on St. Patrick's Day 1997, evaluating the qualifications of small businesses for SBA loans and taking care of the underwriting.

Thawing in Las Cruces

By 2001, he and his wife, April, a native of Staten Island, N.Y., both were ready for a change of climate – and Enchantment Land CDC was looking to fill an opening in Las Cruces.

He said he and April had always thought about where they would like to retire, and the word that came up in conversation was "warm."

Their friends who had retired advised them not to wait until retirement to move to their dream location. They were warned that, once they became grandparents, moving would not be an option.

Panagrossi said the decision to move to Las Cruces was made by the entire family, including their son and daughter, who were 11 and 14 at the time.

"We had full disclosure with them. We told the kids if they didn't like it to tell us," he said. "They were excited by it. They were up for an adventure."

Heating up the grill

Although daughter Dayna will graduate in December from the University of Mary Hardin-Baylor in Texas and son Bryon is studying at Doña Ana Community College, the family still treasures its close relationships.

"I email Dayna," he said. "We talk daily, sometimes twice. Bryon and Dayna talk daily."

Don and Bryon Panagrossi share an interest in sports and cook together.

"On weekends, when I'm grilling, he'll help and we'll work together," Don Panagrossi said. "I cook during the week – it's a great relaxation from the 'ups' of the work week."

He paused. "The real reason is, April said, 'You don't have to mow or shovel any more. There are no bushes to prune, no grass because it's a desert landscape. You don't have to get the salt and sand for the driveway. So start cooking.'" He did.

His new best friends are a pressure cooker, a crock pot and Bryon, who can take a call during the day and do the prep work for the evening's dinner.

Panagrossi said his favorite menu items are "anything Italian."

He said friends and family say his specialties, posole and lemon garlic chicken, are "restaurant quality."

Some of the recipes he uses in his Las Cruces home originated with his Nana and Great Nana, both of whom made ravioli from scratch.

With a Sinatra CD playing in the background and Bryon working nearby, it's still all about famiglia for Don Panagrossi.

NONPROFIT OF THE MONTH

LAS CRUCES HOME BUILDERS ASSOCIATION

Mission Statement:
Las Cruces Home Builders Association's mission is to promote balanced economic development, provide education to and about the building industry and to promote professionalism.

Location:
2825 N. Main St., Las Cruces NM 88001

In Las Cruces:
Since 1959

Managing Director:
Steven Chavira

Board President:
Jim Reedy

Contact info:
526-6126, www.biasnm.org

2012 NONPROFITS OF THE MONTH

January..... Child Crisis Center of Southern NM
February Community Foundation of Southern NM
March Salvation Army
April Doña Ana Arts Council
May Asombro Institute for Science Education
June Las Cruces Home Builders Association

HOW TO NOMINATE A NONPROFIT BUSINESS

Tell the Chamber about a great local nonprofit. Go to www.lascruces.org/downloads.php, scroll down to 2012 Business of the Month Nomination Forms and download a form. For more information, call the Chamber at 524-1968.

THE LAS CRUCES

Bulletin

Briefs

Rintelen opens auto shop

TEAM Automotive will celebrate its grand opening all day Friday, June 22, at 2331 Westgate Court, Suite A.

The grand opening will feature hot dogs and hamburgers, gifts, prizes and specials.

Wes Rintelen, a Las Cruces businessman for 18 years, said the remodeled 3,000-square foot shop will provide alignments, diesel repairs, tune-ups and most other auto services for commercial, medium-duty fleets as well as personal vehicles.

He said renovations were planned with a goal of making the shop comfortable for women.

"Our mission is to be the best independent auto shop in Las Cruces," Rintelen said.

To fulfill the mission, TEAM Automotive has hired five "extremely good" factory-trained and nationally certified technicians, he said.

"We've been here 18 years and we have a strong reputation for doing high quality work at a good price," he said.

Rintelen formerly owned Valley Diesel and was a partner in Border International.

Chavez-May named Agent-of-the-Month

Exit Realty Horizons of Las Cruces has chosen Irma Chavez-May as Agent-of-the-Month.

EXIT is a by-invitation-only company focusing on the business of real estate. A portion of every transaction fee collected by EXIT International is applied to its charitable fund. To date, more than \$2 Million has been pledged to Habitat for Humanity.

Exit Realty Horizons is located at 3529 Foothills Road, Las Cruces. For more information, call 532-5678 or visit www.exithorizons.com.

MVRDA employee installed as APCO chapter president



FLORES

Albert Flores, the quality assurance specialist at the Mesilla Valley Regional Dispatch Authority, was installed as president of the New Mexico Chapter of the Association of Public Safety Communications Officials.

Flores was sworn in at the APCO Annual Chapter Meeting held in Albuquerque in April.

July will mark the ninth anniversary of Flores' employment with MVRDA.

He is the fire chief of the South Valley Volunteer Fire Department and also works part time as an EMT-Intermediate for American Medical Response ambulance in Doña Ana County.

MVRDA is the 9-1-1 Call and Public Safety Dispatch Center for Las Cruces, Sunland Park, Anthony, Mesilla, Hatch and Doña Ana County.

APCO International is the world's largest organization of public safety communications professionals. It provides expertise, professional development, technical assistance, advocacy and outreach.

NMDA names recipients of 2012 Service Awards

The New Mexico Department of Agriculture has recognized two employees with the Distinguished Service Awards for 2012. Stacy Gerk and Cheyann Choate were honored at the department's recent annual conference.

Gerk supervises NMDA's Fruit and Vegetable Inspection Program, which operates under a



New Mexico State University President Barbara Couture (left) and New Mexico Secretary of Agriculture Jeff Witte (right) present Stacy Gerk with the 2012 Distinguished Service Award. Cheyann Choate was unable to attend the ceremony to accept her 2012 Distinguished Service Award.

cooperative agreement with the Department of Agriculture's Agricultural Marketing Service. He was recognized for running the program more cost effectively, incorporating new technology, and offering his coworkers opportunities to gain more experience and expertise.

"Stacy has never shied away from rolling up his sleeves to work through the evening and weekend grading produce," said New Mexico Secretary of Agriculture Jeff Witte during the awards ceremony.

Choate works in Pesticide Compliance within the Agricultural and Environmental Services (AES) Division, which administers pesticide-use laws through product registration, applicator licensing and inspection.

"Cheyann's colleagues have received multiple commendations about her professionalism and reliability from the regulated industry, the Environmental Protection Agency and other agencies," Witte said.

Witte said Gerk and Choate are terrific representations of what NMDA does throughout the state to support New Mexico agriculture and to protect consumers.

Doctoral student receives Scholar Award



Jackie Pickering, Chapter AS president Lenora Osterreich, scholarship recipient Lori Schwab-Uchanski and Joyce Lentz

Lori Schwab-Uchanski, a doctoral candidate at New Mexico State University, received the P.E.O. Scholar Award Scholarship through Chapter AS, Las Cruces. P.E.O. is an International Philanthropic Education Organization that supports women to achieve their educational goals through scholarships and grants.

Chapter AS Scholar Award Chairmen Joyce Lentz and Jackie Pickering were instrumental in helping Lori secure the Scholar Award.

The award is granted annually to only 85 recipients from more than 2,000 applicants from the U.S. and Canada.

Schwab-Uchanski maintains a 4.0 GPA while conducting research in grasslands restoration and soil microbial ecology. She is creating a new method of restoration on the Otero Mesa as the land is too stressed for traditional methods.

She is devoted to the community through her involvement as president of the board of directors of the Organ Mountain Food Cooperative and Mountain View Market Co-op.

A native of Urbana, Ill., she received bachelor's and master's degrees from the University of Illinois.

Computer repair clinic opens at Vista College

A computer repair clinic is now open to the public at Computer Career Center, a Division of Vista College, 850 N. Telshor Blvd., Suites F-G.

"Our Computer Repair Clinics offer advanced computer repair and service at a tremendous discount," said Lorena Castillo, campus director of Computer Career Center. "You can save a lot of time, money and frustration by bringing your broken computer to our repair clinic for service or an upgrade."

Those needing computer repairs, software upgrades, virus scans and more may call the Computer Repair Clinic at 446-4455 for an appointment.

For a list of services and prices, visit www.vistapclinic.com

Vista College offers a wide variety of career training programs throughout Texas and New Mexico

Prospective students interested in program information can learn more by visiting www.vistacollege.edu or calling 866-442-4197.

Employees value email 24-7, want junk mail stopped

A trend among global companies that eliminates or limits internal email to employees is a misguided strategy, based on research released by The Grossman Group, a communications consultancy, and LCWA Research Group.

Results of the 2012 Work-Related Email Perception Study, "Enough Already! Stop Bad

Email," show that while middle managers typically spend 2.5 work weeks (100 hours) a year on irrelevant email, they don't want their ability to use email taken away or interrupted at any time of the day or night.

They do, however, want policies that could help reduce the overwhelming volume of irrelevant email.

"We've seen companies around the world experimenting with email black-outs or time-outs," said David Grossman, founder and CEO of The Grossman Group. "We know employees are overloaded by their inboxes and it's causing them stress, yet our research shows it's email misbehaviors that need to be addressed."

Respondents rated some reasons why they want flexibility to access work-related email after hours, including:

- Making sure nothing is missed (52 percent of middle managers, 51 percent of supervisors and 48 percent of employees)
- Preparing for the upcoming day (51 percent of middle managers, 45 percent of supervisors and 47 percent of employees)

The web-based survey included 1,300 respondents comprised of corporate executives within Fortune 1,000 companies, middle managers, supervisors and non-supervising employees.

Public hearing to focus on ETZ change

The Doña Ana County/City of Las Cruces Extraterritorial Zoning Authority will hold a public hearing at 5:30 p.m. Wednesday, June 20, to seek public comment on proposed changes to the Extra-Territorial Zoning Ordinance. The hearing will be held in the Commission Chambers of the Doña Ana County Government Center. Questions, comments or concerns in advance of the public hearing may be directed to janined@doaanacounty.org or 525-6130.

MAKE AN IMPRESSION!

MAKE THE SALE! WE HAVE SPACE!
RESERVE YOURS NOW!

DISTRIBUTED IN THE LAS CRUCES BULLETIN
AND MAILED TO EACH CHAMBER MEMBER.

bottom line

CALL SHELLIE MCNABB
SALES MANAGER • BOTTOM LINE
575-524-8061

Phoenix real estate: hotter than its weather

Is Las Cruces poised for a buying spree?

Gary Sandler's
Real Estate
Connection



The high temperature in Phoenix was 104 degrees on the day I wrote this column.

That's downright chilly compared to the sizzling temperature of the area's real estate market these days. Like competing weather fronts that converge to bring monsoon rains to the Southwest, the convergence of high affordability, low inventory and job creation has rained a deluge of anxious homebuyers on the Maricopa - Pinal County metro area.

Are the forces driving the Phoenix area climate-change moving in our direction?

Not unlike a weather forecast, some signs are positive and some are negative. Take the affordability factor, for example.

Phoenix's median sales price was \$264,100 when its market peaked in June 2006.

At that price, the typical FHA buyer had to earn a gross monthly income of around \$5,300, fork over \$9,240 for the down payment, plus closing costs, and pay a monthly principal and interest payment of \$1,544 at around 6 percent interest. Today's median-price homebuyer would only have to gross only around \$2,200 per month (59 percent less than in 2006), plunk down a \$4,970 down payment (46 percent lower) and pay a monthly principal and interest payment of about \$625 at 3.5 percent (60 percent less).

Affordability is also up in Las Cruces, where the median home price was \$184,625 in June 2006.

Through the first nine days of this June, the median price was reported to be \$136,900 – about \$54,000, or 26 percent, less than six years ago.

That's a modest loss of value compared to the \$122,000 and 46 percent loss experienced by Phoenix-area homeowners over the past six years. Will Las Cruces area prices have to fall further before enough buyers are enticed into the marketplace to tip the supply and demand scale?

If the Phoenix scenario is any indication, the answer is probably yes.

Another powerful force affecting prices is the percentage of distress sales. Roughly half the existing-homes sold in Phoenix a year ago were bank-owned or short-sale properties. Today, distress sales make up just over 28 percent of the area's closed-sale production – a more than 40 percent reduction.

Unfortunately for Las Cruces area homeowners, the percentage of distress sales actually rose slightly over the past year, to 36.1 percent from 36 percent, maintaining downward pressure on prices.

This fire-sale inventory will have to be reduced in order for values to begin to rise.

Housing supply is another force that can

have a significant effect on the real estate climate.

In Phoenix, the supply of homes dropped a whopping 42 percent during the past year. Economics 101 says prices rise when inventories can't keep pace with demand, which is exactly what's occurring there. Realtors are now routinely negotiating multiple offers, while some new home developments are holding lotteries for the opportunity to win a chance to purchase a new home.

It's noteworthy to mention it's not uncommon for sellers who have been waiting for a

turnaround to begin listing their properties once they realize there's a shortage of buyers. Typically, it takes a few months for inventories to rise to the point where the supply begins to meet the demand, in turn slowing the craziness. Such is the forecast for Phoenix.

According to the folks at the Southern New Mexico Multiple Listing Service, our current inventory of 1,140 homes is roughly the same as it was last year at 1,166 units.

Since there aren't currently enough buyers to effectively absorb the inventory on the ground, and force values upward, prices above \$150,000 remain soft and probably won't firm up until the supply dwindles further or more buyers enter the marketplace.

Historically low mortgage rates are enticing some to jump in and purchase a home now, but more buyers are needed.

On the bright side, some local agents have reported negotiating multiple offers in the entry-level price ranges.

And then there are the jobs, or lack of them. Phoenix's economy is on the upswing. Their unemployment rate is in the 7.7 percent range

and falling. Payrolls are increasing at a 2.7 percent annual rate, eclipsing the nation's growth rate of 1.7 percent.

New Mexico's economic picture is not as rosy.

More than 53,000 jobs have been lost in New Mexico since the recession began, according to the Federal Reserve Bank of Dallas. Only 11,000 of those jobs have been recovered.

Now, however, the specter of proposed cuts in defense spending threatens to dampen our chances of a timely recovery. While gains in private sector employment have been made in Las Cruces' job market, losses in the government sector have more than offset those gains.

In a recent report, Lee Reynis, director of the University of New Mexico's Bureau of Business and Economic Research, estimated "New Mexico could lose a minimum of 20,000 jobs if proposed budget cuts take effect. Some economic development experts have said that those job losses could reach 50,000."

I can only imagine what sort of impact the loss of a significant portion of the \$830 billion plus in government contracts awarded to New Mexico last year would have on our statewide and local economies.

So, the question was: Is Las Cruces poised to follow Phoenix? The answer is definitely yes.

A follow-up question is in order, however, and that is: "When?"

Increased affordability is certainly on our side, but not much else is working for us at this point. We have too few buyers, too many distressed properties, and looming defense cuts that could really take the wind out of our "sales."

We'll definitely follow in Phoenix's footsteps ... as soon as we work out these kinks.

See you at closing.

Gary Sandler is the president of Gary Sandler Inc., Realtors in Las Cruces and the host of Gary Sandler's Real Estate Connection, broadcast each Monday from 4 to 6 p.m. on KSNM-AM 570. Sandler is the 2007 and 2010 recipient of the New Mexico Broadcasters Association's Talk Show Host of the Year award. Questions or comments may be directed to Sandler at 525-2400 or by emailing gary@gary-sandler.com.

“ We have too few buyers, too many distressed properties and looming defense cuts that could really take the wind out of our ‘sales.’ ”

Everything you want to know about Las Cruces

Life is Good in Las Cruces

Featuring 244 pages of:

- Homes & Desert Living
- Arts & Entertainment
- Business
- Culture & Heritage
- Centennial Spotlights
- Local Legends & people to know
- Maps and useful contact information
- Much, much more



THE LAS CRUCES
Bulletin

Available Friday, June 29

840 N. Telshor Blvd. Suite E., Las Cruces, NM 88011, 575-524-8061

Law offices of Kenneth G. Egan

MOTORCYCLE ACCIDENTS

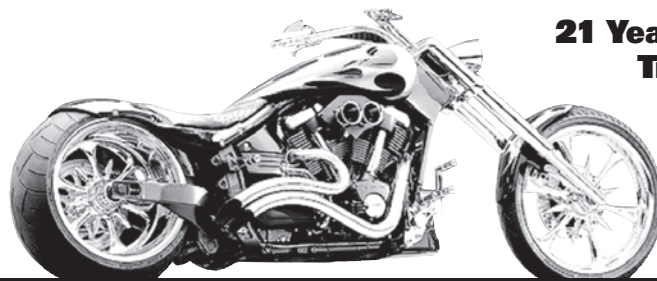

**21 Years Experience
Trial Work**

Free Consultation

575-523-2222

1111 E. Lohman
(Next to Pep Boys)

Visit us at
www.eganlawoffices.com



Feds announce Border Initiative

Program designed to serve colonias, other rural areas

The U.S. Department of Housing and Urban Development (HUD), the U.S. Department of Agriculture-Rural Development (USDA-RD) and the U.S. Department of the Treasury's Community Development Financial Institutions Fund (CDFI Fund) announced Tuesday, June 12, a joint "Border Community Capital Initiative" (Border Initiative), a collaboration designed to increase access to capital in the U.S.-Mexico border region, which includes some of the poorest communities in the country.

The announcement is part of a series of initiatives delivered through the White House Rural Council.

The council was launched by President Barack Obama last August to help create jobs and expand opportunities in rural communities.

The three agencies signed a Memorandum of Understanding that will offer up to \$200,000 to nonprofit and/or tribal financial institutions serving colonias for direct investment and technical assistance focusing on affordable housing, small businesses and community facilities.

Colonias are communities along the U.S.-Mexico border struggling with chronic poverty, the lack of drinking water, inadequate sewage systems and a shortage of decent, safe and sanitary housing.

The lack of stable funding and capacity among the organizations serving the colonias is a major barrier in the effectiveness of federal programs.

The Border Initiative will assist local financial institutions to improve their capacity to raise capital, increase lending and boost investment in their communities.

Strengthening local community development lenders and investors will also widen the channels through which larger private institutions and federal agencies can reach potential home owners, renters, business owners, facilities operators and service providers who need their support.

Resources offered through the Border Initiative will support

activities such as loan or investment capital, loan loss reserves, program staff costs, information systems, market studies, portfolio analyses and business planning. Applicants may propose to expand lending or investing in affordable housing, small business and/or community facilities that benefit colonias communities or the current low income residents of colonias. Applicants may also propose to secure new sources of capital for existing activities such as these.

HUD will:

- Make grants available to community development lenders and investors serving colonias and colonias residents, pursuant to a Notice of Fund Availability.
- Evaluate the outcomes of the Border Initiative in relation to other HUD grant-making approaches.

The CDFI Fund will:

- Provide scholarships for Border Initiative grantees, allowing staff to attend CDFI Fund sponsored training workshops.
 - Provide Border Initiative grantees with technical assistance opportunities.
 - Sponsor webinars specific to the needs of Border Initiative grantees.
- USDA-Rural Development will:
- Where appropriate and permitted under program regulations, make efforts to award points in relevant program areas for Border Initiative grantees.
 - Engage other entities of USDA to assess capacity of Border Initiative grantees to help deliver programs supporting production agriculture businesses and business activities promoting fresh food access and distribution in the border region, and other policy priorities.

Eligible applicants in this initiative include community development lenders and investors, which can include local rural non-profit organizations and/or federally recognized tribes. Read more about the new Border Initiative at www.hud.gov/offices/cpd/economicdevelopment/programs.

Hispano Chamber highlights events with trade mission

Local activities set for June 21

The Hispano Chamber of Commerce de Las Cruces will host three events Thursday, June 21, at the Las Cruces Convention Center, 680 E. University Ave., including a foreign trade mission from 1:30 to 5:30 p.m.

Following the day of information sharing, attendees, chamber members and guests will celebrate at the chamber's June Mix 'n' Mingle from 5:30 to 7:30 p.m.

The foreign investment delegation consists of more than 20 business and public officials, mainly from the state of Chihuahua, Mexico, interested in collaborating with Las Cruces on joint business, cultural and community development efforts.

Business leaders will have an opportunity to meet one-on-one with potential partners and associates during the afternoon.

At a business-to-business expo from 3 to 7 p.m., chamber members can showcase their products and services. This is an exclusive opportunity for area businesses and organizations to meet other chamber members and the public. A limited number of booths are available.

From 3 to 4:50 p.m., business resource providers in Las Cruces will give small business resource workshops. Presenters will include representatives of the Mesilla Valley Economic Development Alliance, Arrowhead Center at New Mexico State University and the City of Las Cruces.

From 5 to 5:30 p.m. will be the presentation, Legal Issues for Foreign Investors.

To register for the trade mission and/or the chamber member expo, or for more information, contact the HCCLC office at 524-8900 or office@hispanochamberlc.org.

Save the date

TUE. 6/19

11:30 a.m. to 1 p.m. Farm Bureau Primetimers host Gary Esslinger, the Elephant Butte Irrigation District staff and their mobile model of the district, complete with flowing water. The presentation is part of the Primetimer luncheon at the New Mexico Farm & Ranch Heritage Museum, 4100 Dripping Springs Road. Lunch is \$10. For information contact John or Povy Bigbee at 575-233-4820.

THU. 6/21

1:30 to 5:30 p.m. Hispano Chamber de Las Cruces foreign trade mission, Las Cruces Convention Center, 680 E. University Ave. From 5 to 5:30 p.m. will be a presentation, Legal Issues for Foreign Investors. Also, business-to-business expo 3 to 7 p.m., business resource workshops 3 to 4:50 p.m. For more information, call 524-8900.

5:30 to 7:30 p.m. Hispano Chamber of Commerce June Mix 'n Mingle, Las Cruces Convention Center, 680 E. University Ave.

For more information, call 524-8900.

FRI. 6/22

9 a.m. to 1 p.m. A New Mexico 9000 training class, New Mexico State University Albuquerque branch, 4501 Indian School Road. N.E., Albuquerque. For more information, visit: <http://nm9000.org>.

TUE. 6/26

5:30 to 7:30 p.m. Las Cruces Green Chamber of Commerce June Mixer, Andel's Dog House, 1983 Calle del Norte in Mesilla. For more information, call 323-1575.

WED. 6/27

11:30 a.m. to 1 p.m. Greater Las Cruces Chamber of Commerce Small Business Workshop, Las Cruces Convention Center, 680 E. University Ave. Cost for chamber members is \$15; \$15 for non-members. For more information, call 524-1968.

THU. 6/28

5:30 to 7:30 p.m. Greater Las Cruces Chamber of Commerce Business After Hours, Rio Grande Theatre, 211 N. Main St. Join the chamber for free food and drinks and a chance to network with other chamber members. For more information, call 524-1968.

Calendar allows New Mexico businesses to promote events

Website features statewide listings

A new tool could help New Mexico businesspeople communicate and network more effectively statewide.

The New Mexico Business Calendar, found at www.bizcalendar.org, is up and running with listings of meetings and events throughout New Mexico.

"It's for businesses to grow businesses," said Holly Bradshaw Eakes, a business consult who coordinates the calendar in conjunction with Finance New Mexico.

Eakes terms the website a public service project and the calendar has already been adopted by the New Mexico Economic Development Department.

It can also be used as a valuable networking tool, Eakes said.

"You can use it to get to know people," she said.

Say, for example, you have to travel to Roswell for a meeting in mid-July. A quick glance at the New Mexico Business Calendar could tell you if there is a business-related event you might want to attend while in Roswell or nearby.

"I used it when I came here," Eakes said on a recent visit to Las Cruces.

On its main "Browse Events" page, the calendar shows events statewide, but if you're seeking a narrower focus, you can click on a map that divides the state into seven regions.

Las Cruces and Doña Ana County are part of the South Central, or SC, region.

"The Albuquerque Hispano Chamber of Commerce has its own calendar on its site, but also includes a link to the New Mexico Business Calendar's central region events," Eakes said. "We're certainly encouraging people to do that."

Eakes is also encouraging Las Cruces businesses and organizations to contribute to the calendar. From the www.bizcalendar.com site, you can click on "Submit Events" to readily add a meeting to the calendar.

"We're looking to have one source for the state where you could go to find business building events," Eakes said. "It's for business development and events for community developing."

To learn more about Finance New Mexico, go to www.financenewmexico.org.



LPL Financial
David T. Hill, AAMS®
Registered Principal
545 N. Main St.
Las Cruces, NM 88001
(575) 647-5858
DavidHillFinancial.com

LPL Financial Member FINRA/SIPC

GREAT COUNTRY MORNINGS



WITH
JOEL
 &
PATRICIA

KGBT
104

Stock prices good indicator of future economy

Risk, liquidity, Fed actions influence markets



Chris Erickson
State of the Economy

The best single indicator of the future of economy is the stock market.

The reason for this is straight forward. The price of each stock is a summary of investors' expectations of the future earnings by the company.

If investors expect earnings to rise, they buy the stock, pushing the price up; if investors expect earnings to fall, they sell. Consequently, individual stock prices fluctuate with expected future earnings, with a six- to 12-month lead. Thus a stock aggregate, such as the Dow Jones Industrial Average that averages all stocks, gives an indication of the direction of the average stock's earnings, hence of the overall economy.

Of course, while stocks are the best single indicator of the future direction of the economy, they aren't a perfect indicator.

The stock market only covers publicly traded companies, which are usually large corporations. If factors affecting larger companies differ from those affecting the overall economy, the stock market will give a false signal.

The stock prices may also change for reasons not related to expected future earnings. Stocks don't like risk, for example. Thus, when Speaker of the House John Boehner indicated a hard line on debt ceiling negotiations, stock prices fell, probably not because of expected lower earnings but because the risk of extreme outcomes had increased.

Liquidity is another issue. The U.S. stock markets are the most liquid in the world, with volumes today greater than those of even just a few years ago.

Still, liquidity can be an issue. Take the

May 6, 2010, Flash Crash. A large trader sold shares in the futures market, which triggered a high volume of computer-generated sell orders in the stock market. The consequence was a 1,000-point decline in stock prices over the course of about an hour.

This happened not because the fundamental value of stocks had changed, but because there were too many sellers given the number of buyers; that is, the markets had become illiquid. The sell-off reversed about an hour later. While the May 6, 2010, Flash Crash is the most extreme example, several smaller Flash Crashes, in which computer-driven sell-offs cause sharp sell-offs, have contributed to volatility.

Changes in interest rates also affect stock prices. When interest rates increase, the factor used to discount future earnings increase, reducing the present value of earnings, and vice versa.

Then there is action by the Fed. Fed Officials agree with my analysis. They also think

stocks are the best single indicator of the future of the economy, after accounting for changes in risk, liquidity and interest rates.

The Fed officials determine policy in part based on stock market fluctuations. When stock prices fall, the Fed tends to ease, thereby short-circuiting the decline in economic activity. The predicted recession never happens. It's not that stock prices incorrectly forecasted recession; it's that the Fed's actions stopped the recession from happening.

Of course, the Fed doesn't just look at the stock market but at the totality of economic indicators. Similarly, neither should you look at only the stock market.

Still, as a quick check, the stock market performance is a cheap way to determine economic activity six months from now.

Christopher A. Erickson, Ph.D., is an associate professor of economics at NMSU. He has taught money and banking for more than 25 years. The views expressed may not be shared by the regents or administration of NMSU.

CFSNM sustains nonprofit and community endeavors

Endowments help local resources grow

The Community Foundation of Southern New Mexico (CFSNM) is an independent charity that stewards philanthropic resources from institutional and individual donors to community-based organizations and, with a wide variety of opportunities, the CFSNM can easily match donors who care with causes that matter.

One way the CFSNM stewards philanthropic resources is through agency endowments. Currently the CFSNM manages 35 nonprofit agency endowments, bringing a wide variety of philanthropic opportunities to the community.

"By going through the CFSNM, donors can give to a cause that is important to them and know that their money is being managed by a trusted organization," said Luan Wagner Burn, executive director of the CFSNM.

Currently the CFSNM manages agency endowments for AppleTree Educational Center, Asombro Institute for Science Education, Big Brothers Big Sisters of Southwestern New Mexico, Boys & Girls Club of Las Cruces, The Bridge, Colonias Development Council, Community Action Agency of Southern New Mexico Inc., Doña Ana Arts Council, El Caldito Soup Kitchen, El Refugio Inc., Flickinger Center for Performing Arts, Foundation for Las Cruces Museums, First Step Center, Good Samaritan Society Las Cruces Village, The Healing House Inc., Human Systems Research Inc., Jardin De Los Niños, Junior League of Las Cruces Inc., La Casa Inc., La Piñon Sexual Assault Recovery Services, Las Cruces Senior Citizens Corporation, Las Cruces Aquatic Club Inc., Mesilla Valley CASA, Mesilla Valley Community of Hope, Mesilla Valley Habitat for Humanity, Mesilla Valley Hospice, Inc., Mesilla Valley Youth Foundation, St. Luke's Health Care Clinic Inc., Salvation Army of Las Cruces, Southwest Environmental Center, Spay and Neuter Action Program (SNAP), Unidad Park, United Way of Southwest New Mexico, Women's Intercultural Center and Zia Therapy Center Inc.

Donating to an endowment provides a payoff both

in the present and later for future generations. An endowment is set up with a \$5,000 minimum and five years to meet that minimum, either anonymously or with recognition. Once the \$5,000 base is established, the endowment starts gaining interest, and the more that is added, the larger the endowment becomes, and the more it meets current needs.

Because the CFSNM manages agency endowments, donors don't have to create their own endowment to help, and anyone can donate to an existing endowment.

Nearly every type of asset, including cash, real estate, stock and art-work can be contributed to endowments. Gifts come from living donors and bequests through various types of funds and giving vehicles.

The CFSNM offers donors many advantages by working with individuals, families, attorneys and estate and financial planners to design gift plans tailored to meet diverse economic

situations, maximizing the benefit donors receive from their contributions as well as the impact of their philanthropic dollars.

The Community Foundation of Southern New Mexico is dedicated to helping the Southern New Mexico community now, and in the future. Founded in 2000, the Community Foundation offers opportunities for local people who want to give back locally. The beauty of the Foundation is that you need not be wealthy to make a positive difference in the lives of people throughout our area. Through the establishment of permanent funds you can sustain local charitable organizations, provide scholarships to area students and fulfill wishes that are close to your heart.

Through our planned giving programs, you can honor loved ones or leave a legacy that benefits the people of Southern New Mexico for generations to come. The Community Foundation of Southern New Mexico can advise you on how best to maximize contributions, no matter what size. For more information see our website at www.cfsnm.org or call Luan Wagner Burn, Ph.D., at 521-4794. To donate, mail your check to CFSNM, 301 South Church St., Suite H, Las Cruces, NM 88001.



12 investment principles

Look for less capital-intensive companies



Jim Spence
Business Matters

Spence Asset Management is in its 20th year of operation. We are first to admit we are not stock market experts or macro-economists.

We are business analysts.

Our analysis pulls not just from our experience in researching and owning shares of publicly traded companies but also from the experience of our business owning clients as well as our own business management, including customer service, sales, cost containment and regulatory compliance.

For many years it has been our discipline to apply 12 principles – 12 requirements that are a culmination of all of our experience – when analyzing prospective companies for investment.

Some of our principles are purely qualitative while others are purely quantitative. Most are a combination of the two. These 12 principles can be separated into four major categories; business aspects, management tendencies, financial characteristics and relative valuation. Over the next few weeks in this column, I will describe how we apply our 12 principles.

The first principle is likely the most important principle in our discipline, and although it cannot be successful on its own, investment success over time without implementation of this principle would be highly unlikely. Will and Ariel Durant are arguably the greatest historians who ever lived. In the economics chapter of their 100-page classic, "The Lessons of History," they wrote, "History is inflationary."

We accept the basic premise that history is inflationary. As a result, we know there are significant implications for investments made in companies that require a high ratio of fixed assets.

The greatest of these implications being that fixed asset intensive companies are far more susceptible to the negative long-term impacts of inflation than companies with lower capital requirements. This is true because plant and equipment must be continuously replaced and inventories must

be maintained by ever increasing levels of capital outlays by shareholders over time.

Like night following day, the larger capital outlays required to simply maintain the same level of unit sales will tend to significantly erode investment returns as the years and decades roll by.

It is important to understand that relatively capital-intensive companies tend to be cash users not cash generators.

Take, for example, the airline industry. In order for an airline to maintain its current revenues and transport the same number of passengers in the future they did in the past, the company and its shareholders will have to use valuable cash for plane maintenance, new airplanes, new baggage cars, etc. If the airline wants to carry more passengers, they must purchase more new planes.

On the other hand, an electronic transaction company that has minimal network upkeep costs can easily process more transactions without additional investment and continue to process yesterday's transactions without investment in heavy equipment today.

We very much prefer investments in shares of businesses that are relatively less capital equipment intensive. Low capital intensity companies tend to earn much higher risk-adjusted returns on shareholders' equity.

Again, they do so because they do not require more debt burden or equity dilution costs on shareholders to finance purchases of expensive equipment, receivables, or inventory. The most valuable lesson we ever learned about understanding businesses was that all companies are hurt by inflation, but companies with lower fixed assets are hurt less.

In short, sometimes the best offense is a good defense.

Next week we will discuss the importance of understanding economic goodwill, thoroughly investigating operating consistency as well as how to evaluate the existence of and durability of competitive advantages.

Jim Spence is the portfolio manager at Spence Asset Management Inc., a federally registered investment advisory firm in Las Cruces. He has been involved in the investment business since 1983.

City of Las Cruces Building Permit Report June 1-7

Las Cruces Home Builders Association

Permit #	Permittee	Owner	Project	Address	Value	Permit
20123082	AREI LLC	Larry L. Washington	Reroof	3911 Crystal Place	\$9,218	\$82
20123087	Gamez Roofing	Cliff Schlothauer	Reroof	318 W. Organ Ave.	\$2,689	\$44
20123101	B and L Roofing Inc.	Russell & Susan Yeager	Reroof	2034 Sedona Hills Parkway	\$9,000	\$81
20123102	B and L Roofing Inc.	Mark R. & Lani Davis Trust	Reroof	1866 Coyote Ridge	\$10,000	\$87
20123103	B and L Roofing Inc.	Albert & Laura Bartolini	Reroof	401 N. Mesilla St.	\$4,000	\$51
20123111	Erasmus's Roofing LLC	Angelita N. Sanchez	Reroof	1040 Calle Del Sol	\$7,469	\$72
20123112	Milagro Maintenance and Repair LLC	Paul M. Smith	Reroof	5155 Rossman Ave.	\$13,070	\$105
20123113	Erasmus's Roofing LLC	Robert S. Sanchez	Reroof	1856 Stanton Ave.	\$8,634	\$79
20123114	Iron Cross Construction	Octavio A. & Renelle R. Ramirez	Reroof	2801 Topley Ave.	\$9,085	\$81
20123117	Desert Hills Roofing	John G. & Patricia Reindle Trust	Reroof	490 Cimarron Court	\$7,771	\$74
20123118	Desert Hills Roofing	Sophie J. Boozel	Reroof	2360 Santo Domingo Ave.	\$3,200	\$47
20123119	Desert Hills Roofing	Ma Ou & Yanni Liang	Reroof	4054 Lilac Drive	\$7,798	\$74
20123131	D E Ready Mix	Mark Klunder	Reroof	5082 Calle Pastura	\$3,500	\$48
20123132	Debco Construction Inc.	Gail D. Bennett	Reroof	1225 Images St.	\$8,561	\$78
20123137	Badlands	George V. Millett III	Reroof	3335 Wesley Drive	\$10,000	\$87
20123160	Omega Roofing	Evelyn S. Margate	Reroof	2537 Cheyenne Drive	\$2,900	\$45
20123167	Pinetop Construction	Mary C. Smith	Reroof	2925 Los Amigos Court	\$8,800	\$80
20123179	Clayton Donnelly Roofing	Andrew M. & Carolyn P. Yasinski	Reroof	5073 Calle Pastura	\$6,884	\$68
20123191	Debco Construction Inc.	Richard H. & Lynn A. Flure	Reroof	3425 Westridge Drive	\$3,958	\$51
20123207	GS Roofing	Judith A. Bradley Trust	Reroof	1740 E. Madrid Ave.	\$7,368	\$71
20123098	Summit Development	Hunt Dos Lados LLC	New/Res	3914 Agua De Vida	\$167,854	\$2,945
20123099	Summit Development	Hunt Dos Lados LLC	New/Res	3913 Agua De Vida	\$177,120	\$2,960
20123115	Spirit View Homes	Rancho Lomas Phase 2 LLC	New/Res	2175 Sedona Hills Parkway	\$254,282	\$4,851
20123153	Hakes Brothers Construction LLC	Sonoma Ranch East II LLC	New/Res	4319 Calle Amarilla Arc	\$169,740	\$4,707
20123154	Hakes Brothers Construction LLC	Sonoma Ranch East II LLC	New/Res	4353 Del Prado Way	\$186,960	\$4,736
20123163	Southern Comfort Builders	Ramon Hernandez	New/Res	4729 Zachary Lane	\$176,956	\$2,960
20123204	L and M Construction LLC	K.B. & Elizabeth J. Chang	New/Res	4245 Ceres Court	\$236,898	\$4,821
20123205	L and M Construction LLC	K.B. & Elizabeth J. Chang	New/Res	4249 Ceres Court	\$237,226	\$4,822
20123206	Hakes Brothers Construction LLC	Evans Realty Holdings LLC	New/Res	4359 Isleta Court	\$218,038	\$3,989
20123088	A.B.R. Construction Inc.	True Nature Homes LLC	Res/Add	517 Tornillo St.	\$35,000	\$214
20123107	Gehring M. Jeanne	M. Jeanne Gehring	Res/Add	3830 Yellowstone Drive	\$4,000	\$51
20123172	Rokas Construction	Rinconada Dev of Las Cruces LLC	Rockwall	3103 Rio Arriba Loop	\$6,382	\$319
20123090	Pancho's Fencing	William H. II & Charlene McKinney	Rockwall	3418 Mercury Lane	\$1,200	\$60
20123128	Madrid's Tile and Construction	Houston Storie	Rockwall	1622 Winton Court	\$2,500	\$125
20123188	R and R Concrete Inc.	Mission Santa Clara LLC	Rockwall	2017 Villa Napoli Loop E.	\$2,628	\$131
20123189	R and R Concrete Inc.	Jared Curry Construction LLC	Rockwall	2013 Villa Napoli Loop E.	\$1,531	\$77
20123197	Southern Comfort Builders	HHT LLC	Rockwall	4112 Espana Way	\$1,715	\$86
20123198	Southern Comfort Builders	Hunt Dos Lados LLC	Rockwall	3941 Agua De Vida	\$2,646	\$132
20123199	Southern Comfort Builders	Hunt Dos Lados LLC	Rockwall	3954 Agua De Vida	\$2,548	\$127
20123200	Southern Comfort Builders	Sonoma Ranch East II LLC	Rockwall	4309 Calle Sonesta	\$1,911	\$96
20123201	Southern Comfort Builders	Richard L. & Denise H. Dimsha	Rockwall	4525 Calle De Nubes	\$588	\$30
20123202	Southern Comfort Builders	Sunwest Homes Inc.	Rockwall	5419 Sombra Azul St.	\$2,254	\$113

* Information provided by LCHBA from information provided by City of Las Cruces and Doña Ana County permit offices

Doña Ana County Building Permit Report June 1-7

Las Cruces Home Builders Association

Permit #	Contractor	Owner	Project	Address	Permit
37490	Self	Adrian Munoz	Reroof	5834 Sanderling Drive	\$70
37491	Self	Ramona Cobos	New/res	345 Calle Al Rumbo	\$240
37493	JC Roofing	Elaine A. Baeza	Reroof	956 Pajaro Road	\$130
37494	G. Bishop Roofing LLC	Phillip B. Arnold	Reroof	1624 Via Rubi	\$180
37495	Self	Sergio & Hermelinda Alvarez	Reroof	5828 Dunlin Drive	\$51
37496	Self	Maria Valles	New/res	1091 Quinto Sol Lane	\$362
37498	Clayton Donnelly	Robert & Marjorie Hinton	Reroof	5065 Meadow Circle	\$150
37499	Spirit View Homes	Spirit View Homes	New/res	108 Coues Deer Ave.	\$718
37501	E&R Const	Summit Developers	Rockwall	1315 Pinon Jay Court	\$90
37502	YCS Const.	Robert & Clara Adams	Reroof	113 Casas Bella Lane	\$110
37503	Self	Phillip Swanson	Rockwall	2012 Salida Del Sol Court	\$80
36504	MTZ	George S. Peevey	Res/Add	3116 Alvarez Road	\$410
37506	Self	Ida Chavez	Reroof	6685 Jack Rabbit Road	\$90
37507	Self	Phillip Swanson	Rockwall	2102 Salida Del Sol Court	\$80
37508	Hernandez Fencing	Charles & Carolyn Ryder	Rockwall	536 Weinreich Road	\$60

* Information provided by LCHBA from information provided by City of Las Cruces and Doña Ana County permit offices



**SINCE 1993,
12 STATE
CHAMPIONSHIP FOOTBALL GAMES
8 STATE
CHAMPIONSHIP FOOTBALL TITLES**



SONOMA RANCH
GOLF COURSE

JULY 12, 13 & 14
at Sonoma Ranch Golf Course



www.burgertimegolf.com 575.526.4976

2012 LEGACY SPONSORS

- American Linen & Supply ♦ Farmers Insurance ♦ Las Cruces Coca-Cola ♦ Las Cruces Sun News
Memorial Medical Center ♦ Radio of Las Cruces (KGRT, KSNM, KKVS, KHQT) ♦ Prices Creameries
Sisbarro Dealerships ♦ US Bank

LEGAL NOTICES

Las Cruces Bulletin - your legal publication for Las Cruces and Doña Ana County, New Mexico

STATE OF NEW MEXICO COUNTY OF DOÑA ANA THIRD JUDICIAL DISTRICT COURT

No. CV-2011-1533 Judge James T. Martin, Jr.

CITIZENS BANK OF LAS CRUCES, Plaintiff,

vs.

APRILE ANN CARDON, Defendant.

NOTICE OF SALE

A notice is hereby given that the undersigned Special Master will, on Tuesday, July 10, 2012, at 10:30 a.m. at the north main entrance of the Doña Ana County Judicial Complex, 201 W. Picacho Street, Las Cruces, NM, sell and convey to the highest bidder for cash all the right, title and interest of the above-named Defendant in and to the following-described property, situate in Doña Ana County at 701 Indian Hollow #10, Las Cruces, NM 88001, to-wit:

UNIT #10, SOMBRA LARGO CONDOMINIUM, IN THE CITY OF LAS CRUCES, DOÑA ANA COUNTY, NEW MEXICO, AND BEING MORE FULLY DESCRIBED IN THE DECLARATION OF CONDOMINIUM FILED OF RECORD ON FEBRUARY 10, 1997, RECORDED IN BOOK 79, PAGES 371 - 423, INCLUSIVE, RECORDS OF DOÑA ANA COUNTY, NEW MEXICO, TOGETHER WITH AN UNDIVIDED INTEREST IN AND TO THE COMMON AREAS AND FACILITIES THEREOF.

The sale will be made pursuant to the First Amended Decree of Foreclosure entered on November 1, 2011, in the above-titled and numbered cause, a suit to foreclose a mortgage lien held by Plaintiff by which Plaintiff has a security interest on the above-described real estate in the sum of \$101,242.59 (including interest to the date of sale), together with costs of sale including a reasonable Special Master's fee, Plaintiff has the right to submit its judgment by way of bid verbally or in writing. Plaintiff may apply all or any part of their judgment to the purchase price in lieu of cash. The sale may be postponed and re-scheduled at the discretion of the Special Master.

NOTICE IS FURTHER GIVEN THAT the real property and improvements will be sold subject to any and all patent reservation, easements, all recorded and unrecorded liens not

foreclosed herein, all recorded and unrecorded special assessments and taxes that may be due. Plaintiff and its attorneys disclaim all responsibility for, and the purchaser at the sale takes the property subject to, the evaluation of the property by a County Assessor as real or personal property, affixture of any mobile or manufactured home to the land, deactivation of title to a mobile or manufactured home on the property, if any, environmental contamination on the property, if any, and zoning violations concerning the property, if any. Notice is further given that the purchaser at such sale shall take title to the above-described real property subject to any rights of redemption provided by applicable law.

DATED at Las Cruces, New Mexico, on May 22, 2012.

/s/ Stephen Hosford Special Master 25 Sugar Sand Rd. Arrey, NM 87930 Las Cruces, NM 88005 (575) 644-6068

RESPECTFULLY SUBMITTED, MARTIN, LUTZ, ROGGOW, & EUBANKS, P.C.

By /s/ David P. Lutz P O Drawer 1837 Las Cruces, NM 88004 575-526-2449 575-526-0946 Attorney for Plaintiff

Pub # 11954 Dates 5/25, 6/1, 6/8, 6/15, 2012

STATE OF NEW MEXICO COUNTY OF DOÑA ANA THIRD JUDICIAL DISTRICT COURT

No. CV-2011-2449 Judge Manuel I. Arrieta

CITIZENS BANK OF LAS CRUCES, Plaintiff,

vs.

RYAN G. FANCHER, WENDY M. GREER-FANCHER, and SONOMA RANCH NORTH SUBDIVISION HOMEOWNERS' ASSOCIATION, INC., Defendants.

NOTICE OF SALE

A notice is hereby given that the undersigned Special Master will, on Tuesday, July 10, 2012, at 10:45 a.m. at the north main entrance of the Doña Ana County Judicial Complex, 201 W. Picacho Street, Las Cruces, NM, sell and convey to the highest bidder for cash all the right, title and interest of the

above-named Defendants in and to the following-described property, situate in Doña Ana County, at 4446 Purple Sage Dr., Las Cruces, New Mexico 88011, to-wit:

Lot 9, Block E, WHITE SAGE SUBDIVISION, PHASE 2 AT SONOMA RANCH NORTH, in the City of Las Cruces, Doña Ana County, New Mexico, as shown and designated on the plat thereof filed in the office of the County Clerk of said County on September 13, 2006, in Book 21 Page(s) 775 - 778 of Plat Records.

The sale will be made pursuant to the Decree of Foreclosure entered on May 8, 2012, in the above-titled and numbered cause, a suit to foreclose a mortgage lien held by Plaintiff by which Plaintiff has a security interest on the above-described real estate in the sum of \$91,450.84 (including interest to the date of sale), together with costs of sale including a reasonable Special Master's fee. Plaintiff has the right to submit its judgment by way of bid verbally or in writing. Plaintiff may apply all or any part of their judgment to the purchase price in lieu of cash. The sale may be postponed and re-scheduled at the discretion of the Special Master.

NOTICE IS FURTHER GIVEN THAT the real property and improvements will be sold subject to any and all patent reservation, easements, all recorded and unrecorded liens not foreclosed herein, all recorded and unrecorded special assessments and taxes that may be due. Plaintiff and its attorneys disclaim all responsibility for, and the purchaser at the sale takes the property subject to, the evaluation of the property by a County Assessor as real or personal property, affixture of any mobile or manufactured home to the land, deactivation of title to a mobile or manufactured home on the property, if any, environmental contamination on the property, if any, and zoning violations concerning the property, if any. Notice is further given that the purchaser at such sale shall take title to the above-described real property subject to any rights of redemption provided by applicable law.

DATED at Las Cruces, New Mexico, on May 22, 2012.

/s/ Stephen Hosford Special Master 25 Sugar Sand Rd. Arrey, NM 87930 Las Cruces, NM 88005 (575) 644-6068

RESPECTFULLY SUBMITTED, MARTIN, LUTZ, ROGGOW, & EUBANKS, P.C.

By /s/ David P. Lutz P O Drawer 1837 Las Cruces, NM 88004 575-526-2449 575-526-0946

CERTIFICATE OF SERVICE

The undersigned hereby certifies that he mailed a true and correct copy of the foregoing instrument to the following parties of record on this 22nd day of May 2012.

Ryan and Wendy Fancher Defendeants, pro se 12400 Fort Bayard Rd. Las Cruces, NM 88007

/s/ David P. Lutz

Pub # 11955 Dates 5/25, 6/1, 6/8, 6/15, 2012

STATE OF NEW MEXICO COUNTY OF DOÑA ANA THIRD JUDICIAL DISTRICT COURT

No. CV-2011-2448 Judge Manuel I. Arrieta

CITIZENS BANK OF LAS CRUCES, Plaintiff,

vs.

RYAN G. FANCHER, WENDY M. GREER-FANCHER, and SONOMA RANCH NORTH SUBDIVISION HOMEOWNERS' ASSOCIATION, INC., Defendants.

NOTICE OF SALE

A notice is hereby given that the undersigned Special Master will, on Tuesday, July 10, 2012, at 11:00 a.m. at the north main entrance of the Doña Ana County Judicial Complex, 201 W. Picacho Street, Las Cruces, NM, sell and convey to the highest bidder for cash all the right, title and interest of the above-named Defendants in and to the following-described property, situate in Doña Ara County, at 4446 Purple Sage Dr., Las Cruces, New Mexico 88011, to-wit:

Lot numbered 10 in Block numbered E of White Sage Subdivision Phase 2, Las Cruces, New Mexico as the same is shown and designated on the plat of White Sage Subdivision Phase 2, filed in the office of the County Clerk of said County on September 13, 2006, in Plat Book 21, Folio 775 - 778.

The sale will be made pursuant to the Decree of Foreclosure entered on May 8, 2012, in the above-titled and numbered cause, a suit to foreclose a mortgage lien held by Plaintiff by which Plaintiff has a security interest on the above-described real estate in the sum of

\$90,693.81 (including interest to the date of sale), together with costs of sale including a reasonable Special Master's fee. Plaintiff has the right to submit its judgment by way of bid verbally or in writing. Plaintiff may apply all or any part of their judgment to the purchase price in lieu of cash. The sale may be postponed and re-scheduled at the discretion of the Special Master.

NOTICE IS FURTHER GIVEN THAT the real property and improvements will be sold subject to any and all patent reservation, easements, all recorded and unrecorded liens not foreclosed herein, all recorded and unrecorded special assessments and taxes that may be due. Plaintiff and its attorneys disclaim all responsibility for, and the purchaser at the sale takes the property subject to, the evaluation of the property by a County Assessor as real or personal property, affixture of any mobile or manufactured home to the land, deactivation of title to a mobile or manufactured home on the property, if any, environmental contamination on the property, if any, and zoning violations concerning the property, if any. Notice is further given that the purchaser at such sale shall take title to the above-described real property subject to any rights of redemption provided by applicable law.

DATED at Las Cruces, New Mexico, on May 22, 2012.

/s/ Stephen Hosford Special Master 25 Sugar Sand Rd. Arrey, NM 87930 Las Cruces, NM 88005 (575) 644-6068

RESPECTFULLY SUBMITTED, MARTIN, LUTZ, ROGGOW, & EUBANKS, P.C.

By /s/ David P. Lutz P O Drawer 1837 Las Cruces, NM 88004 575-526-2449 575-526-0946

CERTIFICATE OF SERVICE

The undersigned hereby certifies that he mailed a true and correct copy of the foregoing instrument to the following parties of record on this 22nd day of May 2012.

Ryan and Wendy Fancher Defendeants, pro se 12400 Fort Bayard Rd. Las Cruces, NM 88007

/s/ David P. Lutz

Pub # 11956 Dates 5/25, 6/1, 6/8, 6/15, 2012

STATE OF NEW MEXICO COUNTY OF DOÑA ANA THIRD JUDICIAL DISTRICT COURT

No. D-307-CV-2011-02417

BOKE, N.A. dba BANK OF OKLAHOMA, N.A., Plaintiff,

vs.

REBECCA K. DWAKE and DENNIS DWAKE, Defendants.

AMENDED NOTICE OF SALE ON FORECLOSURE

PLEASE TAKE NOTICE that the above-entitled Court, having appointed me or my des-

ignee as Special Master in this matter with the power to sell, has ordered me to sell the real property (the "Property") situated in Doña Ana County, New Mexico, commonly known as 1924 Calle de Suenos, Las Cruces, New Mexico 88001, and more particularly described as follows:

LOT 14, BLOCK 12, DALE BELLAMAH ANNEX, IN THE COUNTY OF DOÑA ANA, STATE OF NEW MEXICO, AS SHOWN AND DESIGNATED ON THE PLAT THEREOF, FILED IN THE OFFICE OF THE COUNTY CLERK OF SAID COUNTY AS PLAT NO. 429 ON 6/29/1954 IN BOOK 7 PAGE(S) 56 OF PLAT RECORDS.

The sale is to begin at 11:45 a.m. on June 29, 2012, outside the front entrance to the Doña Ana County Courthouse, City of Las Cruces, County of Doña Ana, State of New Mexico, at which time I will sell to the highest and best bidder for cash in lawful currency of the United States of America, the Property to pay expenses of sale, and to satisfy the Judgment granted BOKE, N.A. dba Bank of Oklahoma, N.A.

BOKE, N.A. dba Bank of Oklahoma, N.A. was awarded a Judgment on December 19, 2011, in the principal sum of \$110,059.27, plus outstanding interest due on the Note through November 1, 2011, in the amount of \$4,035.52 and accruing thereafter at the rate of \$16.58 per diem, plus late charges of \$161.40, plus escrow advances of \$1,212.00, plus fee and cost advances in the amount of \$700.00, plus attorney's fees in the amount of \$950.00 and costs in the amount of \$540.15, with interest on the above-listed amounts, plus attorney's fees and costs at the rate of 5.500% per annum from date of the entry of the Judgment until paid.

The sale is subject to rights and easements of record, to unpaid property taxes and assessments, and to the one (1) month right of redemption in favor of the Defendants as specified in the Judgment filed herein.

PROSPECTIVE PURCHASERS AT THE SALE ARE ADVISED TO MAKE THEIR OWN EXAMINATION OF TITLE AND THE CONDITION OF THE PROPERTY AND TO CONSULT THEIR OWN ATTORNEY BEFORE BIDDING.

/s/ Faisal Sukhyani, Special Master c/o Leverick and Musselman, L.L.C. 5120 San Francisco Road NE Albuquerque, New Mexico 87109 (505) 858-3303

Pub # 11957 Dates 5/25, 6/1, 6/8, 6/15, 2012

STATE OF NEW MEXICO COUNTY OF DOÑA ANA THIRD JUDICIAL DISTRICT

No. CV-09-1832

BAC HOME LOANS SERVICING LP, fka Countrywide Home Loans Servicing LP, Plaintiff,

vs.

MANUELA ARCE; LUCERO PRODUCE A-1, LLC; JOHN

DOE and JANE DOE, (true names unknown), tenants, Defendants.

NOTICE OF SALE

NOTICE IS HEREBY GIVEN that on June 20, 2012, at the hour of 10:00 a.m., the undersigned Special Master will, at the main entrance of the Doña Ana County Judicial Complex, 201 W. Picacho, Las Cruces, New Mexico, sell all the right, title and interest of the above-named Defendants in and to the hereinafter described real estate to the highest bidder for cash. The property to be sold is located at 2325 Mayfield Lane, Las Cruces, and is situate in Doña Ana County, New Mexico, and is particularly described as follows:

LOT NUMBERED 16 IN BLOCK NUMBERED A OF SAN ELENA SUBDIVISION, DOÑA ANA COUNTY, NEW MEXICO, AS THE SAME IS SHOWN AND DESIGNATED ON THE PLAT OF SAID SAN ELENA SUBDIVISION, FILED IN THE OFFICE OF THE COUNTY CLERK OF DOÑA ANA COUNTY, NEW MEXICO ON OCTOBER 18, 1977 IN PLAT BOOK 12, FOLIO 134-135.

THE FOREGOING SALE will be made to satisfy a judgment rendered by the above Court in the above entitled and numbered cause on May 7, 2012, being an action to foreclose a mortgage on the above described property. The Plaintiff's Judgment, which includes interest and costs, is \$425,200.49 and the same bears interest at 6.750% per annum from October 1, 2011, to the date of sale. The amount of such interest to the date of sale will be \$20,759.10. The Plaintiff and/or its assignees has the right to bid at such sale and submit its bid verbally or in writing. The Plaintiff may apply all or any part of its judgment to the purchase price in lieu of cash. The sale may be postponed and rescheduled at the discretion of the Special Master.

NOTICE IS FURTHER GIVEN that the real property and improvements concerned with herein will be sold subject to any and all patent reservations, easements, all recorded and unrecorded liens not foreclosed herein, and all recorded and unrecorded special assessments and taxes that may be due. Plaintiff and its attorneys disclaim all responsibility for, and the purchaser at the sale takes the property subject to, the valuation of the property by the County Assessor as real or personal property, affixture of any mobile or manufactured home to the land, deactivation of title to a mobile or manufactured home on the property, if any, environmental contamination on the property, if any, and zoning violations concerning the property, if any.

NOTICE IS FURTHER GIVEN that the purchaser at such sale shall take title to the above described real property subject to a one month right of redemption.

Pamela A. Carmody, Special Master PO Drawer 16169 Las Cruces, NM 88004-6169 575-642-5567

Pub # 11958 Dates 5/25, 6/1, 6/8, 6/15, 2012

STATE OF NEW MEXICO COUNTY OF DOÑA ANA THIRD JUDICIAL DISTRICT

Case No. D-307-CV-2012-00521

WELLS FARGO BANK, NA, Plaintiff,

vs.

ROBERT D. WHITE, IF LIVING, IF DECEASED, THE UNKNOWN HEIRS, DEWISEES, OR LEGATEES OF ROBERT D. WHITE, DECEASED, Defendant(s).

NOTICE OF SUIT ON FIRST AMENDED COMPLAINT

STATE OF New Mexico to the above-named Defendants Robert D. White, if living, if deceased, The Unknown Heirs, Devises, or Legatees of Robert D. White, deceased, if any.

GREETINGS:

You are hereby notified that the above-named Plaintiff has filed a civil action against you in the above-entitled Court and cause, the general object thereof being to foreclose a mortgage on property located at 5017 Starlite Ct, Las Cruces, NM 88012, Doña Ana County, New Mexico, said property being more particularly described as: Lot numbered 20 in Block numbered 29 of Las Colinas Planned Unit Development Phase VI-A, Las Cruces, New Mexico, as the same is shown and designated on the plat of said Las Colinas Planned Unit Development Phase VI-A, filed in the Office of the County Clerk of Doña Ana County, New Mexico on February 2, 1996 in Book 18, Folio 412-413.

Unless you serve a pleading or motion in response to the complaint in said cause on or before 30 days after the last publication date, judgment by default will be entered against you.

Respectfully Submitted, CASTLE STAWIARSKI, LLC

By: Elizabeth Mason Keya Koul Steven Lucero Robert Lara 20 First Plaza NW, Suite 602 Albuquerque, NM 87102 Telephone: (505) 848-9500 Fax: (505) 848-9516 Attorney For Plaintiff

WITNESS the Honorable MANUEL I. ARRIETA, DISTRICT COURT JUDGE, of the Third Judicial District Court, Doña Ana County, New Mexico, this 16th day of May, 2012.

James H. Dempsey CLERK OF THE DISTRICT COURT

By: Nancy Heavner Deputy

NM12-00298_FC01

Pub # 11972 Dates 6/1, 6/8, 6/15, 2012

STATE OF NEW MEXICO COUNTY OF DOÑA ANA THIRD JUDICIAL DISTRICT

Case No. D-307-CV-2012-00860

JPMORGAN CHASE BANK, NATIONAL ASSOCIATION, Plaintiff,



PUBLIC AUCTION

The City of Las Cruces (City) uses an online auction service to dispose of obsolete, unusable, or surplus equipment, furnishings, vehicles and supplies.

The public is invited to view and bid on items by accessing PublicSurplus.com through a link on the City's webpage las-cruces.org. All sales are final.

For more information, please contact the City of Las Cruces Property Transfer & Disposal Coordinator at 575-541-2683, 575-541-2590 or auction@las-cruces.org

Pub # 11609 Dates 2/24 - 12/28, 2012



SOUTH CENTRAL SOLID WASTE AUTHORITY NOTICE OF PUBLIC AUCTION

The South Central Solid Waste Authority uses a web-based auction service to dispose of obsolete or surplus equipment. As items are available they will be posted to publicsurplus.com where the public is invited to view or submit bids using this online auction service.

For more information please contact the South Central Solid Waste Authority at 575.528.3709 or email scswa.prop@las-cruces.org.

Pub # 11912 Dates 5/4 - 11/2, 2012

Picturing New Mexico at the Old Mesilla Plaza

Photos by Nicolas Bañales



Shelley Hall and Candace Sandoval act as tourists visiting New Mexico with photographer Julien McRoberts getting a closeup.



Clark Evans photographs the talent and crew.



Brian O'Neill, director of tourism development for the New Mexico Tourism Department, spoke at the monthly meeting of the Advertising Federation of Las Cruces Tuesday, June 12, at the Las Cruces Convention Center. With him is Jordan Guenther, digital media manager for the tourism department. Later that day, a crew shooting scenes for the department's new advertising and marketing campaign "New Mexico true," photographed models "site doing" in Mesilla. Veronica Valencia, the department's marketing director, said Mesilla was chosen because recent research indicated interesting architecture, shopping and fine cuisine attract would-be vacationers.



Sandoval and Hall pose for tourism ads featuring southern New Mexico that will debut in early fall.

~WELCOME TO BANK'34~

BANK'34
would like to introduce
Patricia Carrillo
Mortgage Loan Officer

Call Patricia for a Mortgages To Go Kit!
(direct) 575.556.2232
(main) 575.521.8100
(email) patricia.c@bank34online.com
(email group) homelending@bank34online.com

Patricia Carrillo
Mortgage Loan Officer
NMLS#836770

NMLS#402600

Member **FDIC**

Est. 1934 **BANK 34**
LET'S MAKE IT POSSIBLE

220 N. Telshor Blvd.
Las Cruces, NM 88011
www.bank34online.com

EQUAL HOUSING LENDER

BPC BUSINESS PRODUCTS CENTER

840 El Paseo Rd., Suite B
Las Cruces, NM 88001
575.524.2866
bpc-nm.com
Find us on Facebook

Visit our online catalog at bpc-nm.com.

Our mission is to offer the best selection of office supplies, furniture, and equipment at the best possible prices with unparalleled customer service.

Visit us online...
www.lascrucesbulletin.com

In Good Company: Southwest Kettle Korn

Caring for corn, customers

Farmers market helps small business pop

By Alta LeCompte
For the Las Cruces Bulletin

Join the flow of pedestrians picking their way through the crowds at the Las Cruces Farmers & Crafts Market Saturday morning and try to find Southwest Kettle Korn's booth. It's easy.

Here's a hint: Look for the school-bus yellow banners above and in front of the booth and the rainbow-colored umbrella strategically placed to shade shoppers waiting for popcorn.

Here's another hint: Look for the booth with the big line forming under the umbrella.

Among farmers market devotees, it's no secret that Brian and Esther Peterson's popcorn concession stand draws a crowd.

Even shoppers who aren't hungry stop for a smile from Esther and a hug or high five from Brian Peterson.

The Petersons' robust greetings take customer service to a new level.

Serving up high fives

On a recent morning, Brian Peterson chatted with retired teacher Erlene Elliott while he stirred the kettle of corn swirling in a mixture of salt, sugar and 500-degree oil.

Peterson and Elliott had taught together at Highland Elementary School when the Petersons first arrived in the Mesilla Valley in 2001. He has held his current "day job" as principal of Sunrise Elementary School since 2007. Esther Peterson teaches first grade at Jornada Elementary School.

"It's something else to do that's not education — something with a different perspective," Brian Peterson said of the popcorn stand.

He admitted he enjoys being able, one morning each week, to forget benchmarks, standardized tests and the responsibilities of managing a school.

Kettle Korn 101

Peterson came to the front of the booth Saturday to chat with Tamara Benjamin, mother of William, Jade and Zyana, about their summer and share a high five with William.

Benjamin said the Kettle Korn is the favorite reward after her older children's class at the Las Cruces Museum of Art.

The customer service the Petersons deliver consists of some obvious elements — the greeting, the cooling umbrella, the speed with which Brian Peterson stirs up a cauldron of kettle corn, hands off a bin to Lauren Briseño or Esther Peterson and the women bag the corn for customers like the Benjamins.

You'll never find pre-made bags of popcorn lying on the counter: Each batch is popped fresh as customers place their orders. Flavor variations include Mexican red chile, Hatch green chile and pumpkin pie.

The Petersons introduced pumpkin pie as a holiday specialty, but, due to "a minor revolt" when they pulled it from the menu, they decided to serve it year round.

Although you can't see the caring behind the product, you may taste the results when you bite into a sweet and salty puff of corn.



Entrepreneur Brian Peterson stirs a 500-degree cauldron of oil, salt, sugar and popping corn at the Petersons' Southwest Kettle Korn stand Saturday, June 9, at the Las Cruces Farmers & Crafts Market. Peterson is known to some Las Cruces as the principal of Sunrise Elementary School.

"I don't buy cheap oil or sugar," Peterson said.

"After Hurricane Katrina, the cost of sugar doubled, oil doubled and corn almost tripled. I used to buy corn from a wholesaler in El Paso. Now, I travel hundreds of miles in my little pickup to get 50-pound sacks of special corn."

He said customers ask why Southwest Kettle Korn pops up into such big kernels. The answer is in the corn he goes the extra miles to bring to Las Cruces.

Don't try at home

The oil in Peterson's cauldron reaches 500 degrees and the flames shooting up 2 feet into the air are hotter still.

He wears jeans, a long-sleeved shirt and a shield to protect his face.

"I'm a trained professional," Peterson said. "Don't try this at home. It's crazy dangerous."

Many of the ideas he's incorporated into his business come from customers, Peterson said.

A fireman several years ago observed customers poking their heads into the booth for a glimpse inside the kettle.

Peterson said the fireman suggested hanging a mirror so customers could see the corn cooking without getting dangerously close to the boiling oil.

Kettle Korn explodes in Las Cruces

Brian Peterson said he and Esther began kicking around some ideas for starting a business about eight years ago.

Most of the ventures they considered were too crazy or too expensive, he said.

"Esther wanted to open a Starbucks," he said. "That was before there was a Starbucks in Las Cruces. They wanted a quarter of a million dollar investment."

And then they remembered kettle corn. Kettle corn was everywhere in Seattle, where they lived before moving to Las Cruces. Why not see if Las Cruces would be as receptive?

Peterson said the couple liked the idea of being the decision makers for their business rather than being franchisees for a big company.

"We just saw a gap in the market and decided, why not try to fill it," he said.

Some Internet research and an initial investment of \$6,000 or \$7,000 was all it took.

"We made up our minds and within a couple months we were in business," he said. "It was really just a Hail Mary."

Details

Southwest Kettle Korn

Hours

8 a.m. to 12:30 p.m.

Saturdays

Las Cruces Farmers & Crafts Market
Downtown Main Street

Turnkey operation unlocks potential

The "turnkey operation," complete with scoops, tubs and other accessories, arrived on a 4-by-4 palette from Olympia, Wash.

"We just looked at each other," Peterson said. "We had no idea what we were doing."

The 10-by-10 pop-up tent arrived by U.S. mail.

"We weren't fairgoers, so we had never seen a pop-up tent," he said. "We rolled it into our living room and it took up the whole room."

Their investment proved to be sound. Although the original equipment occasionally needs repair, it's still in use.

"I get under the hood and change the spark plugs once in a while," Peterson said.

Market supports start-ups

Peterson, who currently chairs the board of the Las Cruces Farmers & Crafts Market, said the venue enabled him to get started and continues to support his business.

"It still only costs \$3 to set up," he said. "Even on the worst day, I would only be out \$3."

The market offers a consistent place to set up, as well as a consistent advertising message and legal support under the auspices of the city.

Operating under the business structure the market provides, running an independent business is simple, Peterson said. One needs only file taxes as a business.

"I have a lot of love for the farmers market," he said.

The Petersons also have a lot of love for their customers.

"With the customers, it's important to me that I provide the best quality product because they're putting it into their bodies," he said.

"I know these customers. I've watched them grow up, seen kids go through all their schooling. I've seen marriages, deaths, hip replacements.

"A little four-year-old girl comes here every week. Every single week she shows me her little baby toys. To her, they're the most important things in the world.

"I make people feel important because they are."



William and Jade Benjamin wait with mom Tamara Benjamin for their weekly kettle corn treat while little sister, Zyana, competes for their attention.

LEGAL NOTICES



Las Cruces Bulletin - your legal publication for Las Cruces and Doña Ana County, New Mexico

v.

SHERI L. HECK AND THE UNKNOWN SPOUSE OF SHERI L. HECK, IF ANY, Defendant(s).

NOTICE OF SUIT

STATE OF New Mexico to the above-named Defendants Sheri L. Heck AND The Unknown Spouse Of Sheri L. Heck, If Any.

GREETINGS:
You are hereby notified that the above-named Plaintiff has filed a civil action against you in the above-entitled Court and cause, the general object thereof being to foreclose a mortgage on property located at 2018 Briarwood Ln, Las Cruces, NM 88005, Doña Ana County, New Mexico, said property being more particularly described as: Lot 8B, Block 13, CAMELOT GARDENS UNIT NUMBER 7, REPLAT NO. 1, in the City of Las Cruces, Doña Ana County, New Mexico, as shown and designated on the plat thereof, filed in the office of the County Clerk of said County on November 15, 1989, in Book 16 Page(s) 149-150 of Plat Records.

Unless you serve a pleading or motion in response to the complaint in said cause on or before 30 days after the last publication date, judgment by default will be entered against you.

Respectfully Submitted, CASTLE STAWIARSKI, LLC

By: Elizabeth Mason
Keya Koul
Steven Lucero
20 First Plaza NW, Suite 602
Albuquerque, NM 87102
Telephone: (505) 848-9500
Fax: (505) 848-9516
Attorney For Plaintiff

WITNESS the Honorable MANUEL I. ARRIETA, DISTRICT COURT JUDGE, of the Third Judicial District Court, Doña Ana County, New Mexico, this 16th day of May, 2012.

James H. Dempsey
CLERK OF THE DISTRICT COURT

By: Deputy

NM00-03795_FC01

Pub # 11973
Dates 6/1, 6/8, 6/15, 2012

STATE OF NEW MEXICO COUNTY OF DOÑA ANA THIRD JUDICIAL DISTRICT

No. D-307-CV-2011-01801

BANK OF AMERICA, N.A., AS SUCCESSOR BY MERGER TO BAC HOME LOANS SERVICING LP, Plaintiff,

v.

MICHAEL ANTHONY GOMEZ, CHRIS FROST, THE UNKNOWN SPOUSE OF MICHAEL ANTHONY GOMEZ, IF ANY, ANTONIO E GOMEZ AND THE UNKNOWN SPOUSE OF ANTONIO E GOMEZ, IF ANY, Defendant(s).

NOTICE OF SUIT ON FIRST AMENDED COMPLAINT

STATE OF New Mexico to

the above-named Defendants Antonio F. Gomez.

GREETINGS:
You are hereby notified that the above-named Plaintiff has filed a civil action against you in the above-entitled Court and cause, the general object thereof being to foreclose a mortgage on property located at 1231 Pecos St, Las Cruces, NM 88001-4151, Doña Ana County, New Mexico, said property being more particularly described as:

Lots 10 and 11, Block 3, AMENDED PLAT VALLEY VIEW ADDITION, in the County of Doña Ana, State of New Mexico, as shown and designated on the plat thereof, filed in the office of the County Clerk of said county as Plat No. 46 on 04/24/1907 in Book 3 Page(s) 44 of Plat Records.

Unless you serve a pleading or motion in response to the complaint in said cause on or before 30 days after the last publication date, judgment by default will be entered against you.

Respectfully Submitted, CASTLE STAWIARSKI, LLC

By: Elizabeth Mason
Keya Koul
Steven Lucero
20 First Plaza NW, Suite 602
Albuquerque, NM 87102
Telephone: (505) 848-9500
Fax: (505) 848-9516
Attorney For Plaintiff

WITNESS the Honorable JAMES T. MARTIN, DISTRICT COURT JUDGE, of the Third Judicial District Court, Doña Ana County, New Mexico, this 17th day of May, 2012.

James H. Dempsey
CLERK OF THE DISTRICT COURT

By: Deputy

NM00-02484_FC01

Pub # 11974
Dates 6/1, 6/8, 6/15, 2012

STATE OF NEW MEXICO COUNTY OF DOÑA ANA THIRD JUDICIAL DISTRICT

Case No. D-307-CV-2012-00915

SRP FUNDING TRUST 2011-5, Plaintiff,

v.

CHARLES H. FIELDER, INDIVIDUALLY AND AS TRUSTEE OF THE CHARLES H. FIELDER AND ROSA L. FIELDER REVOCABLE TRUST, ROSA LIA FIELDER AKA ROSA L. FIELDER, INDIVIDUALLY AND AS TRUSTEE OF THE CHARLES H. FIELDER AND ROSA L. FIELDER REVOCABLE TRUST, WHITE SANDS FEDERAL CREDIT UNION AND CAPITAL ONE BANK (USA), N.A., Defendant(s).

NOTICE OF SUIT

STATE OF New Mexico to the above-named Defendants Charles H. Fielder, individually and as trustee of the Charles H. Fielder and Rosa L. Fielder Revocable Trust.

GREETINGS:

You are hereby notified that the above-named Plaintiff has

filed a civil action against you in the above-entitled Court and cause, the general object thereof being to foreclose a mortgage on property located at 1810 Carlen Ct, Las Cruces, NM 88001-2006, Doña Ana County, New Mexico, said property being more particularly described as:

Lot 28, Block 12 of Unit No. 5 LOMA HEIGHTS SOUTH, located in the City of Las Cruces, Doña Ana County, New Mexico as shown on the plat thereof filed for record in the office of the County Clerk of said County on February 12, 1968 and recorded in Book 10 at Pages 22-23, Plat Records.

Unless you serve a pleading or motion in response to the complaint in said cause on or before 30 days after the last publication date, judgment by default will be entered against you.

Respectfully Submitted, CASTLE STAWIARSKI, LLC

By: Elizabeth Mason
Keya Koul
Steven Lucero
20 First Plaza NW, Suite 602
Albuquerque, NM 87102
Telephone: (505) 848-9500
Fax: (505) 848-9516
Attorney For Plaintiff

WITNESS the Honorable JAMES T. MARTIN, DISTRICT COURT JUDGE, of the Third Judicial District Court, Doña Ana County, New Mexico, this 17th day of May, 2012.

James H. Dempsey
CLERK OF THE DISTRICT COURT

By: Deputy

NM11-02428_LT01

Pub # 11975
Dates 6/1, 6/8, 6/15, 2012

STATE OF NEW MEXICO COUNTY OF DOÑA ANA THIRD JUDICIAL DISTRICT

Case No. D-307-CV-201200721

WELLS FARGO BANK, NA, Plaintiff,

v.

TONY R. WOOD, JR. AKA TONY R. WOOD, IF LIVING, IF DECEASED, THE UNKNOWN HEIRS, DEVIISES, OR LEGATEES OF TONY R. WOOD, JR. AKA TONY R. WOOD, DECEASED AND BANK OF AMERICA, NA, Defendant(s).

NOTICE OF SUIT ON FIRST AMENDED COMPLAINT

STATE OF New Mexico to the above-named Defendants Tony R. Wood, Jr. aka Tony R. Wood, if living, if deceased, The Unknown Heirs, Devisesees, or Legatees of Tony R. Wood, Jr. aka Tony R. Wood, deceased, if any.

GREETINGS:
You are hereby notified that the above-named Plaintiff has filed a civil action against you in the above-entitled Court and cause, the general object thereof being to foreclose a mortgage on property located at 5240 Midway Avenue, Las Cruces, NM 88012, Doña Ana County, New Mexico, said property being more particularly described as:

larly described as:

Lot 57, Block F, MESA DEVELOPMENT SUBDIVISION PLAT NO.1, in the City of Las Cruces, Doña Ana County, New Mexico, as shown and designated on the plat thereof, filed in the office of the County Clerk of said County on October 25, 1969 in Book 10 Pages 63-64 of Plat Records.

Unless you serve a pleading or motion in response to the complaint in said cause on or before 30 days after the last publication date, judgment by default will be entered against you.

Respectfully Submitted, CASTLE STAWIARSKI, LLC

By: Elizabeth Mason
Keya Koul
Steven Lucero
20 First Plaza NW, Suite 602
Albuquerque, NM 87102
Telephone: (505) 848-9500
Fax: (505) 848-9516
Attorney For Plaintiff

WITNESS the Honorable JAMES T. MARTIN, DISTRICT COURT JUDGE, of the Third Judicial District Court, Doña Ana County, New Mexico, this 17th day of May, 2012.

James H. Dempsey
CLERK OF THE DISTRICT COURT

By: Deputy

NM00-01619_FC02

Pub # 11976
Dates 6/1, 6/8, 6/15, 2012

NOTICE is hereby given that on April 20, 2012, Steven W. Brooks, 300 W. Union Ave., Las Cruces, NM 88005, filed application numbered LRG-15266-POD1 associated with water right file no. LRG-15267-1 with the State Engineer for Permit to Change Location of Well within the Lower Rio Grande Underground Water Basin in Doña Ana County by discontinuing the use of well LRG-5332, on land owned by Jose F. and Ana B. Perez-Ledezma and located within the SW1/4 NE1/4 SW1/4 of projected Section 34, T22S, R01E, NMPM and using proposed well LRG-15266-POD 1 drilled to an approximate depth of 200 ft. below ground surface with 8-inch casing under separate application and located within the SW1/4 SW1/4 NW1/4 of said Section 34 on land owned by Emmitt and Elizabeth Brooks at approximately X=1,462,282 Y=492,148 ft. (N.M.S.P., Central Zone, NAD83) for the diversion of 4.95 acre-feet per annum of shallow groundwater combined with surface water from the Elephant Butte Irrigation District, or as determined by the Third Judicial District Court, for the irrigation of 1.1 acres of land owned by the applicant located within Pt. NE1/4 and Pt. SE1/4 of said Section 34. Well LRG-5332 is located approximately 1,000 ft. northwest of the intersection of Wildwind Rd. and Overlook Ln. Proposed well LRG-15266-POD1 is located approximately 650 ft. northwest of the intersection of Wildwind Rd. and Northwind Rd at the physical address of 1908 Music Ln., northwest of Las Cruces, NM. Well LRG-5332 will be retained for other water rights.

Case No. D-307-CV-201200721

WELLS FARGO BANK, NA, Plaintiff,

v.

TONY R. WOOD, JR. AKA TONY R. WOOD, IF LIVING, IF DECEASED, THE UNKNOWN HEIRS, DEVIISES, OR LEGATEES OF TONY R. WOOD, JR. AKA TONY R. WOOD, DECEASED AND BANK OF AMERICA, NA, Defendant(s).

NOTICE OF SUIT ON FIRST AMENDED COMPLAINT

STATE OF New Mexico to the above-named Defendants Tony R. Wood, Jr. aka Tony R. Wood, if living, if deceased, The Unknown Heirs, Devisesees, or Legatees of Tony R. Wood, Jr. aka Tony R. Wood, deceased, if any.

GREETINGS:
You are hereby notified that the above-named Plaintiff has filed a civil action against you in the above-entitled Court and cause, the general object thereof being to foreclose a mortgage on property located at 5240 Midway Avenue, Las Cruces, NM 88012, Doña Ana County, New Mexico, said property being more particularly described as:

Any person, firm or corporation or other entity having standing to file objections or protests shall do so in writing (objection must be legible, signed, and include the writer's complete name, phone number and mailing address). The objection to the approval of the application must be based on: (1) Impairment; if impairment, you must specifically identify your water rights; and/or (2) Public Welfare/Conservation of Water; if public welfare or conservation of water within the state of New Mexico, you must show how you will be substantially and specifically affected. The written protest must be filed, in triplicate, with the State Engineer, 1680 Hickory Loop, Suite J, Las Cruces, NM 88005-6598 within ten (10) days after the date of the last publication of this Notice. Facsimiles (faxes) will be accepted as a valid protest as long as the hard copy is hand-delivered or mailed and postmarked within 24-hours of the facsimile. Mailing postmark will be used to validate the 24-hour period. Protests can be faxed to the Office of the State Engineer, (575) 524-6160. If no valid protest or objection is filed, the State Engineer will evaluate the application in accordance with the provisions of Chapter 72 NMSA 1978.

Pub # 11977
Dates 6/1, 6/8, 6/15, 2012

NOTICE is hereby given that on April 20, 2012, Emmitt Brooks, PO Box 998, Mesilla Park, NM 88047, filed application numbered LRG-15266-POD1 with the State Engineer for Permit to Change Location of Well within the Lower Rio Grande Underground Water Basin in Doña Ana County by discontinuing the use of well LRG-5332, on land owned by Jose F. and Ana B. Perez-Ledezma and located within the NW1/4 NE1/4 SW1/4 of projected Section 34, T22S, R01E, NMPM and using proposed well LRG-15266-POD1 to be drilled to an approximate depth of 200 ft. below ground surface with 8-inch casing located within the SW1/4 SW1/4 NW1/4 of said Section 34 on land owned by the applicant at approximately X=1,462,282 Y=492,148 ft. (N.M.S.P., Central Zone, NAD83) for the diversion of 9.9 acre-feet per annum of shallow groundwater combined with surface water from the Elephant Butte Irrigation District, or as determined by the Third Judicial District Court, for the irrigation of 2.2 acres of land owned by the applicant located within Pt. NE1/4 and Pt. SE1/4 of said Section 34. Well LRG-5332 is located approximately 1,000 ft. northwest of the intersection of Wildwind Rd. and Overlook Ln. Proposed well LRG-15266-POD1 is located approximately 650 ft. northwest of the intersection of Wildwind Rd. and Northwind Rd at the physical address of 1908 Music Ln., northwest of Las Cruces, NM. Well LRG-5332 will be retained for other water rights.

Any person, firm or corporation or other entity having standing to file objections or protests shall do so in writing (objection must be legible, signed, and include the writer's complete name, phone number and mailing address). The objection to the approval of the application must be based on: (1) Impairment; if impairment, you must specifically identify your water rights; and/or (2) Public Welfare/Conservation of Water; if public welfare or conservation of water within the state of New Mexico, you must show how you will be substantially and specifically affected. The written protest must be filed, in triplicate, with the State Engineer, 1680 Hickory Loop, Suite J, Las Cruces, NM 88005-6598 within ten (10) days after the date of the last publication of this Notice. Facsimiles (faxes) will be accepted as a valid protest as long as the hard copy is hand-delivered or mailed and postmarked within 24-hours of the facsimile. Mailing postmark will be used to validate the 24-hour period. Protests can be faxed to the Office of the State Engineer, (575) 524-6160. If no valid protest or objection is filed, the State Engineer will evaluate the application in accordance with the provisions of Chapter 72 NMSA 1978.

Any person, firm or corporation or other entity having standing to file objections or protests shall do so in writing (objection must be legible, signed, and include the writer's complete name, phone number and mailing address). The objection to the approval of the application must be based on: (1) Impairment; if impairment, you must specifically identify your water rights; and/or (2) Public Welfare/Conservation of Water; if public welfare or conservation of water within the

state of New Mexico, you must show how you will be substantially and specifically affected. The written protest must be filed, in triplicate, with the State Engineer, 1680 Hickory Loop, Suite 3, Las Cruces, NM 88005 within ten (10) days after the date of the last publication of this Notice. Facsimiles (faxes) will be accepted as a valid protest as long as the hard copy is hand-delivered or mailed and postmarked within 24-hours of the facsimile. Mailing postmark will be used to validate the 24-hour period. Protests can be faxed to the Office of the State Engineer, (575) 524-6160. If no valid protest or objection is filed, the State Engineer will evaluate the application in accordance with the provisions of Chapter 72 NMSA 1978.

Pub # 11978
Dates 6/1, 6/8, 6/15, 2012

NOTICE is hereby given that on April 4, 2012, Rafael M. and Graciela G. Alcantar, PO Box 5, Anthony, NM 88021, filed application numbered LRG-15263 POD1 with the State Engineer for Permit to Change Location of Well within the Lower Rio Grande Underground Water Basin in Doña Ana County by discontinuing the use of existing well. LRG-1542 located within the SE1/4 SE1/4 NW1/4 of Section 22, Township 26 South, Range 3 East, NMPM, and more specifically described where Latitude and Longitude intersect at 32° 2' 1.59"N, 106° 37' 27.18"W NAD83, on land owned by Lenmark Partnership, and drilling a replacement well to a depth of 200 feet for 10-inch casing to be located within the NE1/4 SW1/4 NE1/4 of Section 22, Township 26 South, Range 3 East, NMPM, and more specifically described where Latitude and Longitude intersect at 32° 2' 7.82"N, 106° 37' 17.39"W, NAD83, on land owned by the applicant for the continued diversion of an amount of water reserved for future determination by the May 24, 1999 Order of the Third Judicial District Court, Doña Ana County, State of New Mexico, combined with surface water from the Elephant Butte Irrigation District, for the irrigation of 6.82 acres of land, owned by the applicant, located within the NE1/4 of Section 22, Township 26 South, Range 3 East, NMPM, as described in part by Subfile No.: LRS-28-014-0090 of the Lower Rio Grande Hydrographic Survey. The site for replacement well LRG-15263 POD1 is located northwest of Anthony, NM and may be found at the physical address of 260 Dreams Drive. Old well LRG-1542 will be retained for other rights.

Pub # 11979
Dates 6/1, 6/8, 6/15, 2012

NOTICE OF SALE

NOTICE OF SALE

NOTICE IS HEREBY GIVEN that on June 27, 2012, at the hour of 10:00 a.m., the undersigned Special Master will, at the main entrance of the Doña Ana County Judicial Complex, 201 W. Picacho, Las Cruces, New Mexico, sell all the right, title and interest of the above-named Defendants in and to the hereinafter described real estate to the highest bidder for cash. The property to be sold is located at 3521 Hermosillo Court, Las Cruces, and is situated in Doña Ana County, New Mexico, and is particularly described as follows:

LOT 6 IN BLOCK B OF HERMOSILLO VILLAS SUBDIVISION, LOCATED IN THE CITY OF LAS CRUCES, DOÑA ANA COUNTY, NEW MEXICO, AS THE SAME IS SHOWN AND DESIGNATED ON THE PLAT THEREOF FILED FOR RECORD IN THE OFFICE OF THE COUNTY CLERK OF DOÑA ANA COUNTY, NEW MEXICO ON JULY 12, 1984 AND RECORDED IN BOOK 13, AT PAGES 278, PLAT RECORD.

THE FOREGOING SALE will be made to satisfy a judgment rendered by the above Court in the above entitled and numbered cause on May 9, 2012, being an action to foreclose a mortgage on the above described property. The Plaintiff's Judgment, which includes interest and costs, is \$77,567.32 and the same bears interest at 6.125% per annum from March 1, 2011, to the date

of sale. The amount of such interest to the date of sale will be \$1,548.96. The Plaintiff and/or its assignees has the right to bid at such sale and submit its bid verbally or in writing. The Plaintiff may apply all or any part of its judgment to the purchase price in lieu of cash. The sale may be postponed and rescheduled at the discretion of the Special Master.

Pub # 11979
Dates 6/1, 6/8, 6/15, 2012

STATE OF NEW MEXICO COUNTY OF DOÑA ANA THIRD JUDICIAL DISTRICT

No. CV-2010-2476

JPMORGAN CHASE BANK, National Association, Successor in Interest to Washington Mutual Bank FA, Plaintiff,

vs.

THE ESTATE OF MAE JOHNSON, Deceased; THE UNKNOWN HEIRS, DEVIISES OR LEGATEES OF MAE JOHNSON, Deceased; ROSS J. JOHNSON, Personal Representative of the Estate of Mae Johnson, Deceased; KIM R. JOHNSON, and if married JANE DOE JOHNSON (true name unknown), his spouse; and THE UNITED STATES OF AMERICA, (IRS), Defendants.

NOTICE OF SALE

NOTICE IS HEREBY GIVEN that on June 27, 2012, at the hour of 10:00 a.m., the undersigned Special Master will, at the main entrance of the Doña Ana County Judicial Complex, 201 W. Picacho, Las Cruces, New Mexico, sell all the right, title and interest of the above-named Defendants in and to the hereinafter described real estate to the highest bidder for cash. The property to be sold is located at 3521 Hermosillo Court, Las Cruces, and is situated in Doña Ana County, New Mexico, and is particularly described as follows:

LOT 55, PHASE 1A, RILLITO ACRES SUBDIVISION, IN THE CITY OF LAS CRUCES, DOÑA ANA COUNTY, NEW MEXICO, AS SHOWN AND DESIGNATED ON THE PLAT THEREOF, FILED IN THE OFFICE OF THE COUNTY CLERK OF SAID COUNTY ON OCTOBER 3, 2001, IN BOOK 19, PAGES 729-731 OF

of sale. The amount of such interest to the date of sale will be \$1,548.96. The Plaintiff and/or its assignees has the right to bid at such sale and submit its bid verbally or in writing. The Plaintiff may apply all or any part of its judgment to the purchase price in lieu of cash. The sale may be postponed and rescheduled at the discretion of the Special Master.

NOTICE IS FURTHER GIVEN that the real property and improvements concerned with herein will be sold subject to any and all patent reservations, easements, all recorded and unrecorded liens not foreclosed herein, and all recorded and unrecorded special assessments and taxes that may be due. Plaintiff and its attorneys disclaim all responsibility for, and the purchaser at the sale takes the property subject to, the valuation of the property by the County Assessor as real or personal property, affixture of any mobile or manufactured home to the land, deactivation of title to a mobile or manufactured home on the property, if any, environmental contamination on the property, if any, and zoning violations concerning the property, if any.

NOTICE IS FURTHER GIVEN that the purchaser at such sale shall take title to the above described real property subject to a one month right of redemption.

Pamela Carmody,
Special Master
PO Drawer 16169
Las Cruces, NM 88004-6169
575-642-5567
Pub # 11980
Dates 6/1, 6/8, 6/15, 6/22, 2012

STATE OF NEW MEXICO COUNTY OF DOÑA ANA THIRD JUDICIAL DISTRICT COURT

No.

BOKE, N.A., a national banking association dba BANK OF OKLAHOMA as successor in interest by merger to BANK OF OKLAHOMA, N.A., Plaintiff,

vs.

THE UNKNOWN HEIRS OF DONALD L. CLOWES, deceased, Defendants.

NOTICE OF PENDENCY OF SUIT

TO: The Unknown Heirs of Donald L. Clowes, deceased

NOTICE IS HEREBY GIVEN that the above-named Plaintiff filed a Complaint for Foreclosure in the above Court on April 6, 2012, against the above-named Defendants. The general object of the Complaint is to foreclose a lien of Plaintiff against certain real property located in Doña Ana County, New Mexico, commonly known as 2972 Daffodil Lane, Las Cruces, New Mexico 88007, and more particularly described as follows:

LOT 55, PHASE 1A, RILLITO ACRES SUBDIVISION, IN THE CITY OF LAS CRUCES, DOÑA ANA COUNTY, NEW MEXICO, AS SHOWN AND DESIGNATED ON THE PLAT THEREOF, FILED IN THE OFFICE OF THE COUNTY CLERK OF SAID COUNTY ON OCTOBER 3, 2001, IN BOOK 19, PAGES 729-731 OF

LEGAL NOTICES

Las Cruces Bulletin - your legal publication for Las Cruces and Doña Ana County, New Mexico

PLAT RECORDS,

and to foreclose the interests of the above-named Defendants and any other parties bound by the notice of lis pendens in the Property, all as more specifically stated in the Complaint filed in this cause of action.

FURTHER, the above-named Defendants The Unknown Heirs of Donald L. Clowes, deceased, are hereby notified that they have until thirty (30) days from date of completion of publication of this Notice in which to file an answer or other pleading responsive to the Complaint and should said Defendants choose not to file an answer or other responsive pleading to the Complaint on or before thirty (30) days from date of completion of publication of this Notice, judgment or other appropriate relief may be rendered against the above-named Defendants.

Richard M. Leverick of the law firm of Leverick and Musselman, L.L.C., whose address and phone number is 5120 San Francisco Rd. NE, Albuquerque, New Mexico 87109, (505) 858-3303, is the attorney for the Plaintiff.

JAMES H. DEMPSEY
CLERK OF THE DISTRICT COURT

Pub # 11981
Dates 6/1, 6/8, 6/15, 2012

**STATE OF NEW MEXICO
COUNTY OF DOÑA ANA
THIRD JUDICIAL DISTRICT
COURT**

No. CV-2012-122
Judge: Martin

STATE OF NEW MEXICO, ex rel., CITY OF LAS CRUCES, on behalf of the LAS CRUCES POLICE DEPARTMENT, Petitioners,

vs.

VANESSA AVILA, PEDRO I. ALCANTAR, AND ONE (1) 2001 PONTIAC GRAND AM, RED VIN: 1G2NF52E11M510690 License Plate No.: JLF 263 (NM), Respondents.

NOTICE OF PENDENCY OF ACTION

To: Respondent Pedro I. Alcantar:

1. The City of Las Cruces, New Mexico, seeks to forfeit all interest you may have in the following described motor vehicle: 2001 Pontiac Grand Am, Red; VIN: 1G2NF52E11M510690, New Mexico License Plate No JLF 263.

2. You are the named Respondent for whom this service by publication is sought.

3. A default judgment may be entered if a response is not filed by you or your attorney.

Respectfully submitted,

CITY OF LAS CRUCES

By: /s/
Harry S. (Pete) Connelly
P.O. Box 20000
(575) 541-2128
(575) 541-2017 Fax
Attorney for Petitioner

WITNESS the Honorable James T. Martin, District Judge of the Third Judicial District Court of

the State of New Mexico and the seal of the District Court of Doña Ana County, this 21st day of May, 2012.

JAMES H. DEMPSEY
COURT EXECUTIVE OFFICER

By: /s/ Mary E. Apodaca

Pub # 11982
Dates 6/1, 6/8, 6/15, 2012

**STATE OF NEW MEXICO
COUNTY OF DOÑA ANA
THIRD JUDICIAL DISTRICT
IN THE CHILDREN'S COURT**

STATE OF NEW MEXICO ex rel. CHILDREN, YOUTH AND FAMILIES DEPARTMENT

In the Matter of S. B., a child, And Concerning Dominique Betancourt and Alejandro Hill, Respondents.

No. JQ-2012-07
Judge: Macias

NOTICE OF PENDENCY OF ACTION

TO: Alejandro Hill, Respondent.

YOU ARE HEREBY NOTIFIED that an abuse/neglect petition has been filed against you in the above named court and county by the State of New Mexico. In the petition, the New Mexico Children, Youth and Families Department alleges that you have neglected and/or abused S. B., a child, and seeks legal custody of the child.

YOU ARE FURTHER NOTIFIED that this matter will be heard in the Children's Court Division of the District Court in Doña Ana County, New Mexico, no sooner than twenty (20) days after the last publication date of this Notice. Unless you appear at the hearing on the petition in the above court, a judgment may be entered against you.

The name, address and telephone number of the Attorney for the Petitioner is: Linda Burson, P.O. Box 2135 Las Cruces, NM 88004, 575-373-6400

THIS PROCEEDING COULD RESULT IN THE TERMINATION OF ANY PARENTAL RIGHTS YOU MAY HAVE TO THE NAMED CHILDREN.

Witness my hand and Seal of the District Court of the State of New Mexico.

(Seal)
Clerk of the District Court

by Joe M. Martinez
Deputy

Pub # 11986
Dates 6/11, 6/8, 6/15, 2012

**STATE OF NEW MEXICO
COUNTY OF DOÑA ANA
THIRD JUDICIAL DISTRICT**

No. D-307-CV-201002681

HSBC BANK USA, NATIONAL ASSOCIATION, AS INDENTURE TRUSTEE OF THE FBR SECURITIZATION TRUST 2005-1, CALLABRE MORTGAGE-BACKED NOTES, SERIES 2005-1, Plaintiff,

v.

ARTHUR R. HEREDIA AKA ARTHUR REUBEN HEREDIA, ELODIA SANCHEZ, THE UNKNOWN SPOUSE OF ARTHUR R. HEREDIA AKA ARTHUR REUBEN HEREDIA, IF ANY, THE UNKNOWN SPOUSE OF ELODIA SANCHEZ, IF ANY AND MORTGAGE ELECTRONIC REGISTRATION SYSTEM, INC., Defendant(s).

NOTICE OF SALE

NOTICE IS HEREBY GIVEN that the undersigned Special Master will on July 5, 2012 at 11:30 AM, Front entrance to the Doña Ana County District Court, 201 W. Picacho, Las Cruces, NM., sell and convey to the highest bidder for cash all the right, title, and interest of the above-named defendants in and to the following described real estate located in said County and State:

LOT 2 IN BLOCK 10 OF UNIT NO. 2 LOMA HEIGHTS SOUTH, LOCATED IN THE CITY OF LAS CRUCES, DOÑA ANA COUNTY, NEW MEXICO, AS THE SAME IS SHOWN IS SHOWN AND DESIGNATED ON THE PLAT THEREOF FILED FOR RECORD IN THE OFFICE OF THE COUNTY CLERK OF DOÑA ANA COUNTY, NEW MEXICO ON MARCH 23, 1965 AND RECORDED IN BOOK 9 AT PAGES 61-62, PLAT RECORDS.

The address of the real property is 1904 Darlene Drive, Las Cruces, NM 88001. Plaintiff does not represent or warrant that the stated street address is the street address of the described property; if the street address does not match the legal description, then the property being sold herein is the property more particularly described above, not the property located at the street address; any prospective purchaser at the sale is given notice that it should verify the location and address of the property being sold. Said sale will be made pursuant to the judgment entered on April 24, 2012 in the above entitled and numbered cause, which was a suit to foreclose a mortgage held by the above Plaintiff and wherein Plaintiff was adjudged to have a lien against the above-described real estate in the sum of \$130,673.39 plus interest from February 15, 2012 to the date of sale at the rate of 7.999% per annum, the costs of sale, including the Special Master's fee, publication costs, and Plaintiff's costs expended for taxes, insurance, and keeping the property in good repair. Plaintiff has the right to bid at such sale and submit its bid verbally or in writing. The Plaintiff may apply all or any part of its judgment to the purchase price in lieu of cash.

At the date and time stated above, the Special Master may postpone the sale to such later date and time as the Special Master may specify.

NOTICE IS FURTHER GIVEN that this sale may be subject to a bankruptcy filing, a pay off, a reinstatement or any other condition that would cause the cancellation of this sale. Further, if any of these conditions exist, at the time of sale, this sale will be null and void, the successful bidder's funds

shall be returned, and the Special Master and the mortgagee giving this notice shall not be liable to the successful bidder for any damages.

NOTICE IS FURTHER GIVEN that the real property and improvements concerned with herein will be sold subject to any and all patent reservations, easements, all recorded and unrecorded liens not foreclosed herein, and all recorded and unrecorded special assessments and taxes that may be due. Plaintiff and its attorneys disclaim all responsibility for, and the purchaser at the sale takes the property subject to, the valuation of the property by the County Assessor as real or personal property, affixture of any mobile or manufactured home to the land, deactivation of title to a mobile or manufactured home on the property, if any, environmental contamination on the property, if any, and zoning violations concerning the property, if any.

shall be returned, and the Special Master and the mortgagee giving this notice shall not be liable to the successful bidder for any damages.

NOTICE IS FURTHER GIVEN that the real property and improvements concerned with herein will be sold subject to any and all patent reservations, easements, all recorded and unrecorded liens not foreclosed herein, and all recorded and unrecorded special assessments and taxes that may be due. Plaintiff and its attorneys disclaim all responsibility for, and the purchaser at the sale takes the property subject to, the valuation of the property by the County Assessor as real or personal property, affixture of any mobile or manufactured home to the land, deactivation of title to a mobile or manufactured home on the property, if any, environmental contamination on the property, if any, and zoning violations concerning the property, if any.

NOTICE IS FURTHER GIVEN that the purchaser at such sale shall take title to the above-described real property subject to rights of redemption.

Jeffrey Lake
Special Master
Southwest Support Group
20 First Plaza NW, Suite #20
Albuquerque, NM 87102

NM00-00499_FC01

Pub # 11989
Dates 6/8, 6/15, 6/22, 6/29,
2012

**STATE OF NEW MEXICO
COUNTY OF DOÑA ANA
THIRD JUDICIAL DISTRICT**

No. D-307-CV-2012-00142

METLIFE HOME LOANS, A DIVISION OF METLIFE BANK, N.A., Plaintiff,

v.

IGNACIO T. GUTHRIE AND PEGGY S. GUTHRIE, Defendant(s).

NOTICE OF SALE

NOTICE IS HEREBY GIVEN that the undersigned Special Master will on July 5, 2012 at 11:30 AM, Front entrance to the Doña Ana County District Court, 201 W. Picacho, Las Cruces, NM., sell and convey to the highest bidder for cash all the right, title, and interest of the above-named defendants in and to the following described real estate located in said County and State:

Lot 222, LEGENDS WEST NORTH, PHASE I, in the City of Las Cruces, Doña Ana County, New Mexico, as the same is shown and designated on Plat No. 4509 thereof, filed for record in the Office of the County Clerk of said county on December 27, 2006, and recorded in Book 22, Pages 83-91, Plat Records.

The address of the real property is 2846 San Miguel Court, Las Cruces, NM 88007. Plaintiff does not represent or warrant that the stated street address is the street address of the described property; if the street address does not match the legal description, then the property being sold herein is the property more particularly described above, not the property located at the street address; any pro-

spective purchaser at the sale is given notice that it should verify the location and address of the property being sold. Said sale will be made pursuant to the judgment entered on April 23, 2012 in the above entitled and numbered cause, which was a suit to foreclose a mortgage held by the above Plaintiff and wherein Plaintiff was adjudged to have a lien against the above-described real estate in the sum of \$182,012.81 plus interest from July 23, 2012 to the date of sale at the rate of 5.500% per annum, the costs of sale, including the Special Master's fee, publication costs, and Plaintiff's costs expended for taxes, insurance, and keeping the property in good repair. Plaintiff has the right to bid at such sale and submit its bid verbally or in writing. The Plaintiff may apply all or any part of its judgment to the purchase price in lieu of cash.

At the date and time stated above, the Special Master may postpone the sale to such later date and time as the Special Master may specify.

NOTICE IS FURTHER GIVEN that this sale may be subject to a bankruptcy filing, a pay off, a reinstatement or any other condition that would cause the cancellation of this sale. Further, if any of these conditions exist, at the time of sale, this sale will be null and void, the successful bidder's funds shall be returned, and the Special Master and the mortgagee giving this notice shall not be liable to the successful bidder for any damages.

NOTICE IS FURTHER GIVEN that the real property and improvements concerned with herein will be sold subject to any and all patent reservations, easements, all recorded and unrecorded liens not foreclosed herein, and all recorded and unrecorded special assessments and taxes that may be due. Plaintiff and its attorneys disclaim all responsibility for, and the purchaser at the sale takes the property subject to, the valuation of the property by the County Assessor as real or personal property, affixture of any mobile or manufactured home to the land, deactivation of title to a mobile or manufactured home on the property, if any, environmental contamination on the property, if any, and zoning violations concerning the property, if any.

NOTICE IS FURTHER GIVEN that the purchaser at such sale shall take title to the above-described real property subject to rights of redemption.

Jeffrey Lake
Special Master
Southwest Support Group
20 First Plaza NW, Suite #20
Albuquerque, NM 87102

NM00-00885_FC01

Pub # 11990
Dates 6/8, 6/15, 6/22, 6/29,
2012

**STATE OF NEW MEXICO
COUNTY OF DOÑA ANA
THIRD JUDICIAL DISTRICT**

No. D-307-CV-2012-00268

JPMORGAN CHASE BANK, N.A., Plaintiff,

v.

ALAN T. TROTTER,

Defendant(s).**NOTICE OF SALE**

NOTICE IS HEREBY GIVEN that the undersigned Special Master will on July 5, 2012 at 11:30 AM, Front entrance to the Doña Ana County District Court, 201 W. Picacho, Las Cruces, NM., sell and convey to the highest bidder for cash all the right, title, and interest of the above-named defendants in and to the following described real estate located in said County and State:

A Tract of land situate in the City of Las Cruces, Doña Ana County, New Mexico, being part of Lots 2, 3, and 4, Block 31, of Grandview Subdivision, filed March 7, 1945, recorded in Book 6 Page 30, Doña Ana County Clerk Records, Doña Ana County, New Mexico and being more particularly described as follows, to wit:

Beginning at a 1/2" iron rod found on the South line of Kansas Street for the Northwest corner of this tract; whence the Northwest corner of Lot 1, Block 31, Grandview Subdivision bears S.76°00'00"W., 45.00 feet; Thence from the point of beginning and along the South line of Kansas Street, N. 76°00'00"E., 47.20 feet to a 1/2" iron rod found for the Northeast corner of this tract;

Thence leaving the South line of Kansas Street, S.13°39'30"E., 68.86 feet to a chainlink fence post for the Southeast corner of this tract;

Thence along a chainlink fence, S.74°59'26"W., 45.85 feet to a chainlink fence post for the Southwest corner of this tract; Thence N.14°46'35"W., 69.68 feet to the point of beginning, containing 0.074 acres of land, more or less. Subject to any easements and restrictions of record.

Information in the preparation of this description derives from Deed filed May 13, 2003, in Book 922, Pages 1414-1415, Doña Ana County records. A plat was prepared under Job #03-2017. Field Notes by Moy Surveying, Inc., License No. 5939.

The address of the real property is 1008 Kansas Ave, Las Cruces, NM 88001-3232. Plaintiff does not represent or warrant that the stated street address is the street address of the described property; if the street address does not match the legal description, then the property being sold herein is the property more particularly described above, not the property located at the street address; any prospective purchaser at the sale is given notice that it should verify the location and address of the property being sold. Said sale will be made pursuant to the judgment entered on April 26, 2012 in the above entitled and numbered cause, which was a suit to foreclose a mortgage held by the above Plaintiff and wherein Plaintiff was adjudged to have a lien against the above-described real estate in the sum of \$45,146.70 plus interest from March 23, 2012 to the date of sale at the rate of 6.500% per annum, the costs of sale, including the Special Master's fee, publication costs, and Plaintiff's costs expended for taxes, insurance, and keeping the property in good repair. Plaintiff has the right to bid at such sale and submit its bid ver-

bally or in writing. The Plaintiff may apply all or any part of its judgment to the purchase price in lieu of cash.

At the date and time stated above, the Special Master may postpone the sale to such later date and time as the Special Master may specify.

NOTICE IS FURTHER GIVEN that this sale may be subject to a bankruptcy filing, a pay off, a reinstatement or any other condition that would cause the cancellation of this sale. Further, if any of these conditions exist, at the time of sale, this sale will be null and void, the successful bidder's funds shall be returned, and the Special Master and the mortgagee giving this notice shall not be liable to the successful bidder for any damages.

NOTICE IS FURTHER GIVEN that the real property and improvements concerned with herein will be sold subject to any and all patent reservations, easements, all recorded and unrecorded liens not foreclosed herein, and all recorded and unrecorded special assessments and taxes that may be due. Plaintiff and its attorneys disclaim all responsibility for, and the purchaser at the sale takes the property subject to, the valuation of the property by the County Assessor as real or personal property, affixture of any mobile or manufactured home to the land, deactivation of title to a mobile or manufactured home on the property, if any, environmental contamination on the property, if any, and zoning violations concerning the property, if any.

NOTICE IS FURTHER GIVEN that the purchaser at such sale shall take title to the above-described real property subject to rights of redemption.

Jeffrey Lake
Special Master
Southwest Support Group
20 First Plaza NW, Suite #20
Albuquerque, NM 87102

NM00-03604_FC01

Pub # 11991
Dates 6/8, 6/15, 6/22, 6/29,
2012

**STATE OF NEW MEXICO
COUNTY OF DOÑA ANA
THIRD JUDICIAL DISTRICT**

No. D-0307-CV-201102474

FEDERAL NATIONAL MORTGAGE ASSOCIATION, Plaintiff,

v.

BRENDA LUM, CHATTEL VENTURES LLC AND THE UNKNOWN SPOUSE OF BRENDA LUM, IF ANY, Defendant(s).

NOTICE OF SALE

NOTICE IS HEREBY GIVEN that the undersigned Special Master will on July 5, 2012 at 11:30 AM, Front entrance to the Doña Ana County District Court, 201 W. Picacho, Las Cruces, NM., sell and convey to the highest bidder for cash all the right, title, and interest of the above-named defendants in and to the following described real estate located in said County and State:

Lot 42A in Block 24 of Las Colinas Planned Unit

Development, Phase VI-B, Replat #1 located in the City of Las Cruces, Doña Ana County, New Mexico, as the same is shown and designated on the plat thereof filed for record in the office of the County Clerk of Doña Ana County, New Mexico on October 2, 2002 and recorded in Book 20 at Pages 144, Plat Records.

The address of the real property is 3756 Damonite Court, Las Cruces, NM 88012. Plaintiff does not represent or warrant that the stated street address is the street address of the described property; if the street address does not match the legal description, then the property being sold herein is the property more particularly described above, not the property located at the street address; any prospective purchaser at the sale is given notice that it should verify the location and address of the property being sold. Said sale will be made pursuant to the judgment entered on April 26, 2012 in the above entitled and numbered cause, which was a suit to foreclose a mortgage held by the above Plaintiff and wherein Plaintiff was adjudged to have a lien against the above-described real estate in the sum of \$90,399.33 plus interest from March 23, 2012 to the date of sale at the rate of 7.500% per annum, the costs of sale, including the Special Master's fee, publication costs, and Plaintiff's costs expended for taxes, insurance, and keeping the property in good repair. Plaintiff has the right to bid at such sale and submit its bid verbally or in writing. The Plaintiff may apply all or any part of its judgment to the purchase price in lieu of cash.

At the date and time stated above, the Special Master may postpone the sale to such later date and time as the Special Master may specify.

NOTICE IS FURTHER GIVEN that this sale may be subject to a bankruptcy filing, a pay off, a reinstatement or any other condition that would cause the cancellation of this sale. Further, if any of these conditions exist, at the time of sale, this sale will be null and void, the successful bidder's funds shall be returned, and the Special Master and the mortgagee giving this notice shall not be liable to the successful bidder for any damages.

NOTICE IS FURTHER GIVEN that the real property and improvements concerned with herein will be sold subject to any and all patent reservations, easements, all recorded and unrecorded liens not foreclosed herein, and all recorded and unrecorded special assessments and taxes that may be due. Plaintiff and its attorneys disclaim all responsibility for, and the purchaser at the sale takes the property subject to, the valuation of the property by the County Assessor as real or personal property, affixture of any mobile or manufactured home to the land, deactivation of title to a mobile or manufactured home on the property, if any, environmental contamination on the property, if any, and zoning violations concerning the property, if any.

NOTICE IS FURTHER GIVEN that the purchaser at such sale shall take title to the above-described real property subject to rights of redemption.



LEGAL NOTICES

Las Cruces Bulletin - your legal publication for Las Cruces and Doña Ana County, New Mexico

Jeffrey Lake
Special Master
Southwest Support Group
20 First Plaza NW, Suite #20
Albuquerque, NM 87102

NM11-01694_FC01

Pub # 11992
Dates 6/8, 6/15, 6/22, 6/29, 2012

**STATE OF NEW MEXICO
COUNTY OF DOÑA ANA
THIRD JUDICIAL DISTRICT**

No. D-307-CV-2012-00143

**GMAC MORTGAGE, LLC,
Plaintiff,**

v.

**RAUL ROBLES AND
CYNTHIA ROBLES,
Defendant(s).**

NOTICE OF SALE

NOTICE IS HEREBY GIVEN that the undersigned Special Master will on July 5, 2012 at 11:30 AM, Front entrance to the Doña Ana County District Court, 201 W. Picacho, Las Cruces, NM., sell and convey to the highest bidder for cash all the right, title, and interest of the above-named defendants in and to the following described real estate located in said County and State:

Lot 35, Block 5, EL MIRADOR SUBDIVISION, in the County of Doña Ana, New Mexico, as the same is shown and designated on Plat No. 1887 thereof, filed for record in the Office of the County Clerk of said county on December 2, 1988, and recorded in Book 15, Pages 376-377, Plat Records.

The address of the real property is 212 Avenida Mirador, Santa Teresa, NM 88008. Plaintiff does not represent or warrant that the stated street address is the street address of the described property; if the street address does not match the legal description, then the property being sold herein is the property more particularly described above, not the property located at the street address; any prospective purchaser at the sale is given notice that it should verify the location and address of the property being sold. Said sale will be made pursuant to the judgment entered on April 27, 2012 in the above entitled and numbered cause, which was a suit to foreclose a mortgage held by the above Plaintiff and wherein Plaintiff was adjudged to have a lien against the above-described real estate in the sum of \$241,461.10 plus interest from February 14, 2012 to the date of sale at the rate of 5.000% per annum, the costs of sale, including the Special Master's fee, publication costs, and Plaintiff's costs expended for taxes, insurance, and keeping the property in good repair. Plaintiff has the right to bid at such sale and submit its bid verbally or in writing. The Plaintiff may apply all or any part of its judgment to the purchase price in lieu of cash.

At the date and time stated above, the Special Master may postpone the sale to such later date and time as the Special Master may specify.

NOTICE IS FURTHER GIVEN that this sale may be subject to a bankruptcy filing, a pay off, a reinstatement or any other condition that would cause the cancellation of this sale. Further, if any of these conditions exist, at the time of sale, this sale will be null and void, the successful bidder's funds shall be returned, and the Special Master and the mortgagee giving this notice shall not be liable to the successful bidder for any damages.

NOTICE IS FURTHER GIVEN that the real property and improvements concerned with herein will be sold subject to any and all patent reservations, easements, all recorded and unrecorded liens not foreclosed herein, and all recorded and unrecorded special assessments and taxes that may be due. Plaintiff and its attorneys disclaim all responsibility for, and the purchaser at the sale takes the property subject to, the valuation of the property by the County Assessor as real or personal property, affixture of any mobile or manufactured home to the land, deactivation of title to a mobile or manufactured home on the property, if any, environmental contamination on the property, if any, and zoning violations concerning the property, if any.

condition that would cause the cancellation of this sale. Further, if any of these conditions exist, at the time of sale, this sale will be null and void, the successful bidder's funds shall be returned, and the Special Master and the mortgagee giving this notice shall not be liable to the successful bidder for any damages.

NOTICE IS FURTHER GIVEN that the real property and improvements concerned with herein will be sold subject to any and all patent reservations, easements, all recorded and unrecorded liens not foreclosed herein, and all recorded and unrecorded special assessments and taxes that may be due. Plaintiff and its attorneys disclaim all responsibility for, and the purchaser at the sale takes the property subject to, the valuation of the property by the County Assessor as real or personal property, affixture of any mobile or manufactured home to the land, deactivation of title to a mobile or manufactured home on the property, if any, environmental contamination on the property, if any, and zoning violations concerning the property, if any.

NOTICE IS FURTHER GIVEN that the purchaser at such sale shall take title to the above-described real property subject to rights of redemption.

Jeffrey Lake
Special Master
Southwest Support Group
20 First Plaza NW, Suite #20
Albuquerque, NM 87102

NM11-02417_FC01

Pub # 11993
Dates 6/8, 6/15, 6/22, 6/29, 2012

**STATE OF NEW MEXICO
COUNTY OF DOÑA ANA
THIRD JUDICIAL DISTRICT**

No. D-307-CV-201200042

**WELLS FARGO BANK, NA,
Plaintiff,**

v.

**STEVEN A. WIDMER AND
THE UNKNOWN SPOUSE
OF STEVEN A. WIDMER, IF
ANY, Defendant(s).**

NOTICE OF SALE

NOTICE IS HEREBY GIVEN that the undersigned Special Master will on July 5, 2012 at 11:30 AM, Front entrance to the Doña Ana County District Court, 201 W. Picacho, Las Cruces, NM., sell and convey to the highest bidder for cash all the right, title, and interest of the above-named defendants in and to the following described real estate located in said County and State:

Lot numbered 8 in Block Numbered D of COLLEGE PLACE SUBDIVISION NO. TWO, Las Cruces, Doña Ana County, New Mexico, as the same is shown and designated on the plat of said College Place Subdivision No. Two, filed in the office of the County Clerk of Doña Ana County, New Mexico on October 24, 1957 Plat Book 1, Folio 34.

The address of the real property is 435 Milton Ave, Las Cruces, NM 88005-3357. Plaintiff does not represent or warrant that the stated street address is the street address of the described

property; if the street address does not match the legal description, then the property being sold herein is the property more particularly described above, not the property located at the street address; any prospective purchaser at the sale is given notice that it should verify the location and address of the property being sold. Said sale will be made pursuant to the judgment entered on April 27, 2012 in the above entitled and numbered cause, which was a suit to foreclose a mortgage held by the above Plaintiff and wherein Plaintiff was adjudged to have a lien against the above-described real estate in the sum of \$59,153.88 plus interest from March 2, 2012 to the date of sale at the rate of 5.625% per annum, the costs of sale, including the Special Master's fee, publication costs, and Plaintiff's costs expended for taxes, insurance, and keeping the property in good repair. Plaintiff has the right to bid at such sale and submit its bid verbally or in writing. The Plaintiff may apply all or any part of its judgment to the purchase price in lieu of cash.

At the date and time stated above, the Special Master may postpone the sale to such later date and time as the Special Master may specify.

NOTICE IS FURTHER GIVEN that this sale may be subject to a bankruptcy filing, a pay off, a reinstatement or any other condition that would cause the cancellation of this sale. Further, if any of these conditions exist, at the time of sale, this sale will be null and void, the successful bidder's funds shall be returned, and the Special Master and the mortgagee giving this notice shall not be liable to the successful bidder for any damages.

NOTICE IS FURTHER GIVEN that the real property and improvements concerned with herein will be sold subject to any and all patent reservations, easements, all recorded and unrecorded liens not foreclosed herein, and all recorded and unrecorded special assessments and taxes that may be due. Plaintiff and its attorneys disclaim all responsibility for, and the purchaser at the sale takes the property subject to, the valuation of the property by the County Assessor as real or personal property, affixture of any mobile or manufactured home to the land, deactivation of title to a mobile or manufactured home on the property, if any, environmental contamination on the property, if any, and zoning violations concerning the property, if any.

NOTICE IS FURTHER GIVEN that the purchaser at such sale shall take title to the above-described real property subject to rights of redemption.

Jeffrey Lake
Special Master
Southwest Support Group
20 First Plaza NW, Suite #20
Albuquerque, NM 87102

NM11-02583_FC01

Pub # 11994
Dates 6/8, 6/15, 6/22, 6/29, 2012

**STATE OF NEW MEXICO
COUNTY OF DOÑA ANA
THIRD JUDICIAL DISTRICT**

No. D-307-CV-2012-00293

**BOKE, N.A., A NATIONAL
BANKING ASSOCIATION
DBA BANK OF OKLAHOMA,
SUCCESSOR IN INTEREST
BY MERGER TO THE BANK
OF OKLAHOMA, N.A.,
Plaintiff,**

v.

**BILL MARTINEZ AKA
BILL J. MARTINEZ, FIRST
NEW MEXICO BANK, LAS
CRUCES F/K/A FIRST NEW
MEXICO BANK, SUNPORT
FINANCIAL, LLC AND
FERGUSON ENTERPRISES,
INC., Defendant(s).**

NOTICE OF SALE

NOTICE IS HEREBY GIVEN that the undersigned Special Master will on July 5, 2012 at 11:30 AM, Front entrance to the Doña Ana County District Court, 201 W. Picacho, Las Cruces, NM., sell and convey to the highest bidder for cash all the right, title, and interest of the above-named defendants in and to the following described real estate located in said County and State:

Lot 2, Block 1, Rose Village Subdivision, in the City of Las Cruces, Doña Ana County, New Mexico as shown and designated on the plat thereof, filed in the Office of the County Clerk of said County on September 25, 1978, in Book 12, Pages 219-220 of Plat Records.

The address of the real property is 2125 Bex St., Las Cruces, NM 88005. Plaintiff does not represent or warrant that the stated street address is the street address of the described property; if the street address does not match the legal description, then the property being sold herein is the property more particularly described above, not the property located at the street address; any prospective purchaser at the sale is given notice that it should verify the location and address of the property being sold. Said sale will be made pursuant to the judgment entered on May 1, 2012 in the above entitled and numbered cause, which was a suit to foreclose a mortgage held by the above Plaintiff and wherein Plaintiff was adjudged to have a lien against the above-described real estate in the sum of \$180,864.03 plus interest from April 2, 2012 to the date of sale at the rate of 7.125% per annum, the costs of sale, including the Special Master's fee, publication costs, and Plaintiff's costs expended for taxes, insurance, and keeping the property in good repair. Plaintiff has the right to bid at such sale and submit its bid verbally or in writing. The Plaintiff may apply all or any part of its judgment to the purchase price in lieu of cash.

At the date and time stated above, the Special Master may postpone the sale to such later date and time as the Special Master may specify.

NOTICE IS FURTHER GIVEN that this sale may be subject to a bankruptcy filing, a pay off, a reinstatement or any other condition that would cause the cancellation of this sale. Further, if any of these conditions exist, at the time of sale, this sale will be null and void, the successful bidder's funds shall be returned, and the Special Master and the mortgagee giving this notice shall not be liable to the successful

bidder for any damages.

NOTICE IS FURTHER GIVEN that the real property and improvements concerned with herein will be sold subject to any and all patent reservations, easements, all recorded and unrecorded liens not foreclosed herein, and all recorded and unrecorded special assessments and taxes that may be due. Plaintiff and its attorneys disclaim all responsibility for, and the purchaser at the sale takes the property subject to, the valuation of the property by the County Assessor as real or personal property, affixture of any mobile or manufactured home to the land, deactivation of title to a mobile or manufactured home on the property, if any, environmental contamination on the property, if any, and zoning violations concerning the property, if any.

NOTICE IS FURTHER GIVEN that the purchaser at such sale shall take title to the above-described real property subject to rights of redemption.

Jeffrey Lake
Special Master
Southwest Support Group
20 First Plaza NW, Suite #20
Albuquerque, NM 87102

NM12-00039_FC01

Pub # 11995
Dates 6/8, 6/15, 6/22, 6/29, 2012

**STATE OF NEW MEXICO
COUNTY OF DOÑA ANA
THIRD JUDICIAL DISTRICT**

No. D-307-CV-201200871

**JPMORGAN CHASE BANK,
NATIONAL ASSOCIATION,
Plaintiff,**

v.

**MARIA L LUNA AKA MARIA
LOURDES LUNA, STATE
NATIONAL BANK, UNITED
STATES OF AMERICA BY
AND THROUGH THE
INTERNAL REVENUE
SERVICE AND THE
UNKNOWN SPOUSE OF
MARIA L LUNA AKA MARIA
LOURDES LUNA, IF ANY,
Defendant(s).**

NOTICE OF SUIT

STATE OF New Mexico to the above-named Defendants Maria L. Luna aka Maria Lourdes Luna AND The Unknown Spouse Of Maria L. Luna Aka Maria Lourdes Luna, If Any.

GREETINGS:

You are hereby notified that the above-named Plaintiff has filed a civil action against you in the above-entitled Court and cause, the general object thereof being to foreclose a mortgage on property located at 100 Thoroughbred Ct, Sunland Park, NM 88063, Doña Ana County, New Mexico, said property being more particularly described as:

Lot 20, Block 3, LOS RANCHOS DEL RIO, in the county of Doña Ana, State of New Mexico, as shown and designated on the plat thereof, filed in the office of the County Clerk of said county of Plat No. 1247 on November 27, 1984 in Book 13 Page(s) 344-345 of Plat Records.

Unless you serve a pleading or motion in response to the com-

plaint in said cause on or before 30 days after the last publication date, judgment by default will be entered against you.

Respectfully Submitted,
CASTLE STAWIARSKI, LLC

By:
Elizabeth Mason
Keya Koul
Steven Lucero
20 First Plaza NW, Suite 602
Albuquerque, NM 87102
Telephone: (505) 848-9500
Fax: (505) 848-9516
Attorney For Plaintiff

WITNESS the Honorable MANUEL I. ARRIETA, DISTRICT COURT JUDGE, of the Third Judicial District Court, Doña Ana County, New Mexico, this 25th day of May, 2012.

Gregory Toomey
CLERK OF THE DISTRICT COURT

By:
Deputy

NM00-03511_FC01

Pub # 11996
Dates 6/8, 6/15, 6/22, 2012

**STATE OF NEW MEXICO
COUNTY OF DOÑA ANA
THIRD JUDICIAL DISTRICT**

No. CV-2010-3245

Judge Douglas R. Driggers

v.

**WILLIE A. VILLEGAS, JR
and ESTHER T. VILLEGAS,
husband and wife; ISAAC
T. VILLEGAS; AMERICAN
DAIRY QUEEN CORP;
FINANCIAL PACIFIC
LEASING, LLC; and
AMBANK, Defendants,**

**ESTATE OF DONALD
HATCH, DECEASED; THE
INTERNAL REVENUE
SERVICE; NEW MEXICO
DEPARTMENT OF WORK
FORCE SOLUTIONS;
and NEW MEXICO
TAXATION AND REVENUE
DEPARTMENT, Counterclaim
Defendants.**

AMENDED NOTICE OF SALE

By virtue of a Default Judgment, Stipulated Judgment and Summary Judgment upon Note, Transcripts of Judgment, Liens and for Foreclosure of Various Mortgages and Liens on February 22, 2012 in the above entitled case in which it was determined that various parties as hereinafter stated have various judgments and liens against the property described in said Judgment, and by which Judgment I am among other things commanded to sell all the lands described in said judgment, and which real estate to be sold in this foreclosure sale is more particularly described in the Judgment of said cause and hereinafter described.

Notice is hereby given that on the 10th day of July, 2012 at the hour of 11:30 a.m. in the front of the Doña Ana County Judicial Complex located at 201 W. Picacho Avenue, Las Cruces, New Mexico 88005, I will in obedience to said Judgment sell the following described real estate together with the

hereditaments and appurtenances belonging to said real estate and in any way pertaining to said premises to satisfy the Judgment in the amounts hereinafter stated:

A. A tract of land situate in Hatch, Doña Ana County, New Mexico, in Section 9, T.19S., R.3W., N.M.P.M. of the U.S.R.S. Surveys, being U.S.R.S. Tract G1-113 and more particularly described as follows, to wit:

Beginning at an iron pipe found for the Northwest corner of the tract herein described; being identical to the Northwest corner of U.S.R.S. Tract G1-113; Thence from the point of beginning, N.81deg., 37°17"E., 1018.41 feet to an iron pipe found bor the northeast corner of this tract;

Thence S.57 deg., 19°52"W., 780.77 feet to a 1/2" iron rod found for the Southeast corner of this tract;

Thence S.89 deg., 30°27"W., 222.90 feet to a highway rail found for a corner of this tract;

Thence S.57 deg., 29°00"W., 12.60 feet to a 1/2" iron rod found on the East line of U.S. Highway 85 for the Southwest corner of this tract;

Thence along the East line of Highway 85, N.22 deg., 30°41"W., 304.98 feet to the point of beginning, containing 4.504 acres of land, more or less.

The property is located in Doña Ana County at 531 Hall Street, Hatch, New Mexico 87937

Said sale of the above real estate shall be to satisfy Plaintiff's judgments contained in paragraphs 1.E. and 1.F. of said judgment in the amount of \$44,857.03 plus interest to the date of sale in the amount of \$4,221.42, and the Judgment amount of \$19,590.48 plus interest in the amount of \$2,149.35 to the date of sale.

B. A tract of land situate in the Village of Hatch, Doña Ana County, New Mexico in Section 9, T.19S., R. 3W., N.M.P.M. of the U.S.R.S. Tracts G1-24M, Tract 1 and G1-24B1 and more particularly described as follows, to wit:

BEGINNING at a 1/2" iron rod found on the West line of Franklin Road (A.K.A. New Mexico Road 543) for the Northeast corner of this tract herein described; whence the Southeast corner of U.S.R.S. Tract G1-24G bears N.24 deg 48'100"W., 320.73 feet;

THENCE from the point of beginning and along the West line of Franklin Road, S.24 deg 48'00"E., 180.32 feet to a 1/2" iron rod set for the Southeast corner of this tract;

THENCE leaving the West line Franklin Road, S.68 deg 42'27"W., 133.25 feet to a 1/2" iron rod set for the Southwest corner of this tract;

THENCE N.23 deg 25'17"W., 172.14 feet to a 1/2" iron rod set for Northwest corner of this tract;

THENCE N. 65 deg 09°41"E., 128.86 feet to the point of beginning, containing 0.530 acres of land, more less.

The property is located in Doña Ana County at 610 Franklin Street, Hatch, New Mexico 87937.

together with the personal property on said premises subject to AmBank's security agreement foreclosed in said judgment. Said sale is to satisfy the amount due AmBank in said Judgment in the amount of \$425,860.40, together with interest to the date of sale in the amount of \$38,065.23 and a further Judgment in favor of AmBank in the amount of \$10,391.68, together with interest to the date of sale in the amount of \$941.85. The amount due on Financial Pacific Leasing represented by Transcript of Judgment in the amount of \$80,871.70, together with interest to the date of sale in the amount of \$13,239.03, and a tax lien in favor of the Internal Revenue Service.

C. The following described land:

Lots 21 and 22, Block 3, WEILER'S ADDITION TO THE TOWN OF HATCH, in Doña Ana County, New Mexico, as shown and designated on the plat thereof, filed in the office of the County Clerk of said County on June 26, 1925, in Book 5 Page(s) 40 of Plat Records.

SAVING AND EXCEPTING 75 feet of said land reserved in Warranty Deed recorded October 22, 1985, in Book 299 Pages 743 of Deed Records.

The property is located at 130 West Hill Street, Hatch, New Mexico 87937.

Said property is to be sold to satisfy the AmBank Judgment in the amount of \$320,143.97 together with interest to the date of sale in the amount of \$28,047.81, plus thereafter the amount on the Transcript of Judgment of Financial Pacific Leasing described above, and the lien of the Internal Revenue Service.

D. The following described land:

A tract of land situate southeast of Hatch, Doña Ana County, New Mexico, in Section 14, T.19S., R.3W., N.M.P.M. of the U.S.G.L.O. Surveys as part of U.S.R.S. Tract G-160 and being more particularly described as follows, to wit:

BEGINNING at a point on the southerly side of Doña Ana County Road E-018 for the northeast corner of the tract herein described, whence the Section corner common to Sections 13, 14, 23 and 24, T.19S., R.3W., N.M.P.M. of the U.S.G.L.O. Surveys bears S.37 deg. 47°52" E., a distance of 5237.81 feet;

THENCE from the place of beginning, leaving Doña Ana County Road E-018 on a bearing of S.18 deg. 58°50"W., a distance of 210.00 feet to the southeast corner of the tract herein described;

THENCE on a bearing of N71 deg. 01°10"W., a distance of 220.40 feet to the southwest corner of the tract herein described;

THENCE on a bearing of N.18 deg. 58°50"E., a distance of 207.04 feet to the Northwest corner of the tract herein described, also being a point on

LEGAL NOTICES

Las Cruces Bulletin - your legal publication for Las Cruces and Doña Ana County, New Mexico

the south right of way line of Doña Ana County Road E-018;

THENCE running along the south right of way line of said County Road on a bearing of S.74 deg. 37'40"E., a distance of 47.00 feet to an angle point;

THENCE leaving said angle point and running along the south right of way line of Doña Ana County Road E-018 on a bearing of S.71 deg. 01'10" E., a distance of 173.49 feet to the northeast corner of the tract herein described and true point of beginning, containing 1.0609 acres of land, more or less.

Said property is to be sold to satisfy the Judgment in favor of AmBank in the amount of \$320,143.97, together with interest to the date of sale in the amount of \$28,047.81, and a Judgment in favor of AmBank in the amount of \$10,391.68 together with interest to the date of sale in the amount of \$941.85, thereafter the amount on the Transcript of Judgment of Financial Pacific Leasing described above, and the lien of the Internal Revenue Service.

E. The following described land:

Lots 1 and 2 and the east 65 feet of Lots 21 and 22, Block 3, WEILER ADDITION, in the Village of Hatch, Doña Ana County, New Mexico, as shown and designated on the plat thereof, filed in the Office of the County Clerk of said County on June 26, 1925, in Book 5 Page 40 of Plat Records.

Said property is to be sold to satisfy the AmBank Judgment in the amount of \$320,143.97 together with interest to the date of sale in the amount of \$28,047.81, and a Judgment in favor of AmBank in the amount of \$10,391.68 together with interest to the date of sale in the amount of \$941.85, plus thereafter the amount on the Transcript of Judgment of Financial Pacific Leasing described above, and the lien of the Internal Revenue Service.

E. The following described land:

A tract of land situated southeast of Hatch, Doña Ana County, New Mexico, in Section 14, T.19S., R.3W., N.M.P.M. of the U.S.R.S. Surveys, being part of U.S.R.S. Tract G-160E and part of U.S.R.S. Tract G-160A and more particularly described as follows, to wit:

BEGINNING at a brass cap found on the South line of Doña Ana County Road E-018 for the Northwest corner of the tract herein described; identical to the Northeast corner of U.S.R.S. Tract G-159;

THENCE from the point of beginning and along the South line of Doña Ana County Road E-018, the following courses and distances: S.72°13'20"E., 141.86 feet to a 1/2" iron rod set;

THENCE S.74°37'40"E., 194.44 feet to a 1/2" iron rod set;

THENCE S.71°01'10"E., 353.73 feet to an 1/2" iron rod set for the Northeast corner of this tract;

THENCE leaving the South line of Doña Ana County Road E-018, S.02°11'40"E., 269.59 feet to a 1/2" iron rod set;

THENCE S.09°39'10"E., 209.75 feet to a 1/2" iron rod set;

THENCE S.21°38'00"E., 434.31 feet to a 1/2" iron rod set for the Southeast corner of this tract;

THENCE N.74°30'38"W., 22.95 feet to a 1/2" iron rod set;

THENCE N.70°19'02"W., 190.03 feet to a 1/2" iron rod set for a corner of this tract;

THENCE S.14° 28'54"W., 137.46 feet to a 1/2" iron rod set for a corner of this tract;

THENCE N.74°52'54"W., 136.36 feet to a 1/2" iron rod set for the Southwest corner of this tract;

THENCE N.23°55'35"W., 1222.12 feet to the point of beginning, containing 10.163 acres of land, more or less.

Subject to a 40 foot wide road and utility easement being parallel and adjacent to the East boundary line. Also subject to any easements and restrictions of record.

Said property is to be sold to satisfy the AmBank Judgment in the amount of \$320,143.97 together with interest to the date of sale in the amount of \$28,047.81, and a Judgment in favor of AmBank in the amount of \$10,391.68 together with interest to the date of sale in the amount of \$941.85, plus thereafter the amount on the Transcript of Judgment of Financial Pacific Leasing described above, and the lien of the Internal Revenue Service.

G. The following described land:

A tract of land situate within Section 9, T.19S., R.3W., U.S.R.S. Surveys and being a portion of U.S.R.S. Tract G1-24 and being more particularly described as follows:

BEGINNING at the SE corner of the parcel herein described, from whence the SE corner of said Tract G1-24 bears S.24 deg. 48'00"E., 331.15 feet (said SE corner being a point on the westerly right-of-way line of New Mexico Road No. 543); Thence N.24 deg. 48'00"W., 60.00 feet along said right-of-way line to the NE corner of the parcel herein described; Thence S.65 deg. 12'00"W., 200.00 feet to the NW corner of the parcel herein described; Thence S.24 deg 48'00" E., 60.00 feet to the SW corner of the parcel herein; Thence N.65 deg. 12'00" E., 200.00 feet to the SE and beginning corner of the parcel herein described and containing 0.275 acres, more or less.

And

A tract of land situate within Section 9, T.19S., R.3W., U.S.R.S. Surveys and being a portion of U.S.R.S. Tract G1-24 and being more particularly described as follows: BEGINNING at the SE corner of the parcel herein described, said SE corner being a point on the westerly right-of-way line of New Mexico Road No. 543, from whence the SE corner of said Tract G1-24 bears S.24 deg. 48"E., 271.15 feet; Thence N.24 deg. 48"W., 60.00 feet along said right-of-way line to the NE corner of the parcel herein described; Thence S.65 deg. 12'00" W., 200.00 feet to the NW corner of the parcel herein described; Thence S.24 deg. 48'00"E., 60.00 feet to the

SW corner of the parcel herein; Thence N.65 deg. 12'00"E., 200.00 feet to the SE and beginning corner of the parcel herein described and containing 0.275 acres, more or less.

The property is located in Doña Ana County at 641-645 Franklin Street, Hatch, New Mexico 87937.

Said property is to be sold to satisfy the Mortgage of AmBank in the amount of \$184,595.12, together with interest in the amount of \$17,132.01 to the date of sale, and the Lien of the Village of Hatch in the amount of \$78,708.10, the lien of Financial Pacific Leasing, and the lien of the Internal Revenue Service.

In addition, AmBank may bid all or a portion of its attorneys' fees and costs in the amount of \$12,434.63, plus interest to the date of sale in the amount of \$1,439.34 on any of said properties.

If the amount bid is over and above the amount due AmBank on the various tracts of property Financial Pacific Leasing, to the extent it has a lien on the above properties, and the Village of Hatch to the extent it has liens on the above properties, the proceeds shall pursuant to said Judgment be paid into the Registry of the Court for a determination of the amounts to be paid and to whom said amounts shall be paid.

Said sale shall be to the highest bidder for cash or certified funds provided however that AmBank, the Village of Hatch, Financial Pacific Leasing and the Internal Revenue Service will be entitled to bid all or a part of the amounts due them in their respective priorities, paying cash for any prior liens pursuant to said Judgment.

DATED this 29 day of May, 2012.

RESPECTFULLY SUBMITTED,
By /s/ Stephen Hosford
Special Master
P.O. Box 420
Arrey, NM 87930-0420
(575) 644-6068

Pub # 11997
Dates 6/8, 6/15, 6/22, 6/29, 2012

STATE OF NEW MEXICO
COUNTY OF DOÑA ANA
THIRD JUDICIAL DISTRICT

No. SA-2012-12
Judge Macias

IN THE MATTER OF THE
PETITION OF KENNETH
MAYNARD SANDERS AND
ALICE MICHELLE SANDERS

NOTICE OF CIVIL ACTION
PENDING

TO: JOANNE JOHNSON

You are hereby notified that the Petitioners Kenneth Maynard Sanders and Alice Michelle Sanders, have filed a Verified Petition for Termination of Parental Rights and Petition for Adoption in the above entitled and numbered cause in the office of the Clerk of the Third Judicial District Court of Doña Ana County, State of New Mexico.

The object of the action is for termination of parental rights and adoption.

You are further notified that unless you enter your appearance or plead herein on or before the 3rd day of August 2012, Judgment will be rendered in said cause against you by default.

The Petitioners' attorney is HOLT MYNATT MARTINEZ, P.C. (Blaine T. Mynatt), P.O. Box 2699, Las Cruces, New Mexico, 88004. A copy of the Petition may be requested by calling Blaine T. Mynatt at (575) 524-8812. If you file an Answer or any other pleading in this case, you must provide a copy to Petitioners' attorney at the foregoing address.

WITNESS my hand and seal of the District Court of Doña Ana County, New Mexico, this 4th day of June 2012.

JAMES H. DEMPSEY
District Court Clerk

By: /s/ Joe M. Martinez
Deputy

Pub # 11999
Dates 6/8, 6/15, 6/22, 2012

STATE OF NEW MEXICO
COUNTY OF DOÑA ANA
THIRD JUDICIAL DISTRICT
COURT

No. PB-2012-53 (Martin)

IN THE MATTER OF THE
ESTATE OF AMADO M
GARCIA., Deceased.

NOTICE OF HEARING BY
PUBLICATION

THE STATE OF NEW
MEXICO:

To: SALLY MELENDREZ,
ROSALIE DE LA O, AMADO
GARCIA JR., FRANK
GARCIA, DANNY GARCIA,
EVANGELINE DIAZ and
HERMELINDA GARCIA.;

and

To: THE UNKNOWN HEIRS
OF AMADO M. GARCIA,
DECEASED, AND ALL
UNKNOWN PERSONS
WHO HAVE OR CLAIM ANY
INTEREST IN THE ESTATE
OF AMADO M. GARCIA,
DECEASED, OR IN THE
MATTER BEING LITIGATED
IN THE HEREINAFTER
MENTIONED HEARING.

Sally Melendrez, daughter of deceased, has filed an Petition for Formal Probate to Establish Instrument Conveying Property Owned by Decedent at Death, and for Appointment of Personal Representative, in which Sally Melendrez seeks to be named Personal Representative. Hearing on the Petition will be held before The Honorable James T. Martin, District Judge, Third Judicial District Court, 201 W. Picacho Avenue, Las Cruces, New Mexico 88005, on Wednesday, August 15, 2012 at 10:30 a.m.

Pursuant to 45-1-401 NMSA 1978, notice of the time and place of hearing on said Petition is hereby given you by publication, once each week, for two consecutive weeks.

DATED; May 30, 2012

JOSEPH M. HOLMES
Attorney at Law
P.O. Box 366
Las Cruces, NM 88004-0366
575-524-0388

NOTICE OF SUIT
TO THE ABOVE-NAMED
RESPONDENT (WILLIE

/s/ Joseph M. Holmes
Attorney for Petitioner

Pub # 12000
Dates 6/8, 6/15, 2012

STATE OF NEW MEXICO
COUNTY OF DOÑA ANA
THIRD JUDICIAL DISTRICT
COURT

No. PB 2011-4
Judge Martin

IN THE MATTER OF THE
ESTATE OF DALE STANLEY
GREEN, DECEASED.

NOTICE OF HEARING ON
PETITION FOR ORDER OF
COMPLETE SETTLEMENT
OF ESTATE BY PERSONAL
REPRESENTATIVE

Jeffery M. Gariano, Personal Representative of the estate of Dale Stanley Green, gives the following Notice:

1. This Notice is being mailed on the date of filing this Notice to the following persons:

Eileen Green, Deceased Spouse

Marion Lee McGranahan,
Adult Daughter
416 Manzano St., NE
Albuquerque, NM 87108

Gloria Jean Sotomayor, Adult
Daughter
3293 Rolfe Rd.
Mason, MI 48854

Sherry Lynn Green, Adult
Daughter
Address Unknown

Judy Diane Green, Adult
Daughter
Address Unknown

2. Jeffery M. Gariano, has filed a Petition for Order of Complete Settlement of Estate by Personal Representative of the Estate of Dale Stanley Green, deceased.

3. A hearing on the Petition of Jeffery M. Gariano has been set for June 27, 2012 , at 11:00 a.m., at the Third Judicial District Court Complex, 201 W. Picacho, Las Cruces, New Mexico before the Honorable James T. Martin.

/s/ JEFFREY M. GARIANO
Personal Representative
P.O.Box 243
Organ, NM 88052

KENNETH L. BEAL P.C.
P.O. Box 725
Las Cruces, NM 88004
575-526-5511

/s/ KENNETH L. BEAL
Attorney for Personal
Representative

Pub # 12001
Dates 6/8, 6/15, 2012

STATE OF NEW MEXICO
COUNTY OF DOÑA ANA
THIRD JUDICIAL DISTRICT

No. DM-2012-0466
Judge Riedel

STEVE AND INEZ
ALEXANDER, Petitioners,

v.
STEPHENIE JOY
ALEXANDER, WILLIE
YANEZ, AND DARIO
MEDRANO, Respondents.

NOTICE OF SUIT
TO THE ABOVE-NAMED
RESPONDENT (WILLIE

YANEZ):

You are hereby notified that a suit has been filed against you in the said Court and County by the above-named Petitioners, requesting custody or in the alternative for kinship guardianship of the minor children, Guillermo Isaiah Yanez and Berbandy Yanez.

You must file a response or responsive pleading within 30 days of the date of the last publication of this notice or judgment by default will be entered against you and the relief requested in the petition will be granted.

Bates Law Firm
P.O. Box 305
Las Cruces, NM 88004-0305
Attorney for Petitioners

WITNESS the Honorable Susan Riedel, District Judge of the Third Judicial District Court of the State of New Mexico and the seal of the District Court of Doña Ana County, this 1st day of June 2012.

CLERK OF THE DISTRICT
By: /s/ Angeliq M. Huerta
DEPUTY

Pub # 12002
Dates 6/8, 6/15, 6/22, 2012

Stull Storage Units #2
960 Triviz
Las Cruces, NM 88001

To:
Marcus Riley
1710 Baldwin
Las Cruces, NM 88001

Notice is hereby given that all the contents of your storage unit(s) 0219 at Stull Storage Units #2 will be SOLD at AUCTION to satisfy our lien in the amount of \$506.00, which includes legal costs and fees.

The contents of the unit consists of: Tires/Rims, carjack, carpet, carpet cleaner, misc.

Date of Auction:
June 25, 2012

Time:
10 a.m.

Place:
Stull Storage Units #2
960 Triviz
Las Cruces, NM 88001

Stull Storage #2 - Agent
Laura Stull Kaczmarek,
Manager
(575) 525-2927

Pub #12003
Dates 6/8, 6/15, 2012

Stull Storage Units #2
960 Triviz
Las Cruces, NM 88001

To:
Nathan Morales
1505 Lafonda apt. 3611
Las Cruces, NM 88001

Notice is hereby given that all the contents of your storage unit(s) 0008 at Stull Storage Units #2 will be SOLD at AUCTION to satisfy our lien in the amount of \$411.00, which includes legal costs and fees.

The contents of the unit consists of: 5 mattresses, 3 couches, tables

Date of Auction:
June 25, 2012

Time:

10 a.m.

Place:
Stull Storage Units #2
960 Triviz
Las Cruces, NM 88001

Stull Storage #2 - Agent
Laura Stull Kaczmarek,
Manager
(575) 525-2927

Pub #12004
Dates 6/8, 6/15, 2012

Stull Storage Units #2
960 Triviz
Las Cruces, NM 88001

To:
Rosemary Montoya
PO Box 6153
Las Cruces, NM 88006

Notice is hereby given that all the contents of your storage unit(s) 0302 at Stull Storage Units #2 will be SOLD at AUCTION to satisfy our lien in the amount of \$686.00, which includes legal costs and fees.

The contents of the unit consists of: Dresser, Beds and frame, household misc.

Date of Auction:
June 25, 2012

Time:
10 a.m.

Place:
Stull Storage Units #2
960 Triviz
Las Cruces, NM 88001

Stull Storage #2 - Agent
Laura Stull Kaczmarek,
Manager
(575) 525-2927

Pub #12005
Dates 6/8, 6/15, 2012

STATE OF NEW MEXICO
COUNTY OF DOÑA ANA
THIRD JUDICIAL DISTRICT

No. D-307-CV-2012-00026

BOKE, N.A., a national banking association d/b/a Bank of Oklahoma, as successor in interest by merger to Bank of Oklahoma, N.A., Plaintiff,

vs.

BILL MARTINEZ; LINDA S. MARTINEZ; FIRST NEW MEXICO BANK, LAS CRUCES; and LAS CRUCES WINNELSON CO., Defendants.

NOTICE OF PENDENCY
OF SUIT

TO: Defendant Bill Martinez

You are hereby notified that the above-named Plaintiff has filed a civil action against you in the above-entitled Court and cause, the general object thereof being to foreclose a mortgage on property located at 16 Westdin Court, in the City of Las Cruces, New Mexico, more particularly described as:

Lot 55, Block A, LOS ARTESANOS SUBDIVISION, in the City of Las Cruces, Doña Ana County, New Mexico, as shown and designated on the plat thereof, filed in the office of the County Clerk of said County on June 18, 1985, in Book 14, Page(s) 214-215 of Plat Records,

That unless you respond to the Complaint within 30 days of

LEGAL DEADLINE

Wed.
Noon

Call
Stephanie
at 524-8061
to place
your legal
notice

• Low rates

• Friendly
service

THE LAS CRUCES
Bulletin

LEGAL NOTICES



Las Cruces Bulletin - your legal publication for Las Cruces and Doña Ana County, New Mexico

completion of publication of this Notice, judgment by default will be entered against you.

Name, address, and phone number of Plaintiff's attorney: Susan C. Little & Associates, P.A., 4501 Indian School NE, Suite 101, Post Office Box 3509, Albuquerque, NM 87190-3509, 505-254-7767.

WITNESS the Honorable JAMES T. MARTIN, District Judge of the Third Judicial District Court of the State of New Mexico, and the Seal of the District Court of Doña Ana County, this 23rd day of May, 2012.

JAMES H. DEMPSEY
CLERK OF THE DISTRICT
COURT

By: Mary E. Apodaca, Deputy

Pub# 12006
Dates 6/8, 6/15, 6/22, 2012

NOTICE OF VEHICLE SEIZURE

MAY 30, 2012

TO REGISTERED OWNERS, SECURED PARTIES AND ALL UNKNOWN CLAIMANTS:

You are hereby notified that law enforcement officials have custody of the following vehicles and intend to proceed with the sale of each vehicle pursuant to '29-1-14 NMSA 1978 pertaining to unclaimed or abandoned property; and '30 31-34, 30-31-35, and 31-27-1 NMSA 1978 of the Forfeiture Act. Any vehicle that has not been claimed by the registered owner shall be disposed of at auction on AUGUST 5, 2012, at 9:00 a.m. by Dickerson Auctioneers. The auction will take place at THE NORTH END OF THE DOÑA ANA COUNTY GOVERNMENT CENTER (845 N. MOTEL BLVD.) Letters have been mailed to registered owners of these vehicles.

Description
VIN#
Registered Owner

1998 CHEVY CAVALIER RED
3G1JC5242WS860100
ENEDINA JIMENEZ

2004 CHEVY 4DR MCL
SILVER
1G1ND52FX4M656318
JAIME SERBANDO

1995 DODGE INTREPID
BLUE
2B3HD46T5SH604501
TINA SELDERS

1975 CHEVY SUBURBAN
GRAY
CCY165F154884
MARIA APODACA

1988 CHEVY STATIONWGN
SILVER
1G1AW81W0J6176798
ANTONIO MORALES

1999 MERCURY 4DOOR
RED
1MEFM50U5XA646877
WILLIAM ROLLINS

1990 HONDA 4 DOOR BLUE
JHMCB7669LC028263
LUZ MONTTOYA

If you do not respond for review within 14 calendar days from the date this notice is published by contacting the Doña Ana County Legal Department (575) 647-7225, you lose any right you may have

to the described vehicle.

Pub #12007
Dates 6/8, 6/15, 2012

NOTICE OF VEHICLE SEIZURE

May 2012

TO REGISTERED OWNERS, SECURED PARTIES AND ALL UNKNOWN CLAIMANTS:

You are hereby notified that the Doña Ana Sheriff's Office has seized the following vehicles and intends to proceed with forfeiture of each vehicle to the County of Doña Ana pursuant to DAC Ordinance #232-07 pertaining to the seizure and forfeiture of vehicles related to DWI Offenses:

Description
VIN#
REGISTERED OWNER

1984 NISSAN PICKUP
WHITE
JN6ND06Y6EW006149
PATRICK TELLEZ

1993 FORD BRONCO RED
1FMEU15H7PLA25402
ANA ZUNIGA

1988 TOYOTA CAMRY 4
DOOR GRAY
JT2SV22E8J3188645
JEFF VALENCIA

1991 GMC PICKUP WHITE
1GTDC14H6MZ537861
RAFAEL HERNANDEZ

1988 NISSAN PICKUP BLUE
1N6ND11S1JC396128
ERNESTO AVALOS

1999 GMC TAHOE SUV
BLACK
1GKKE13R5XR500438
VICTOR LECHUGA

1984 FORD PICKUP GRAY
1FTDF15Y6EANA73694
JOSE GALARZA

1990 HONDA 4 DOOR GREY
JHMCB7567LC056905
MARIADOLORES PANDO

2003 FORD PICKUP SILVER
1FTRX17253NA75588
RENE MORENO

1987 CHEVROLET PICKUP
WHITE
1GCCS14R7H8208377
DELILAH FLORES

1996 CHEVROLET PICKUP
WHITE
2GCCE19W5T1240017
ERIC LUCERO

1988 PONTIAC GRN PRX
2 DOOR GRAY
1G2WJ14W1JF247526
CHARLENE VALADEZ

1993 CHEVROLET 4 DOOR
BLUE
1G1JC5449P7296118
ROBERT WALTERS

1982 VOLVO 4 DOOR TAN
YV1AX4846C1754107
JESSE GALLARDO

1999 MERCURY 4DOOR
RED
1MEFM50U5XA646877
WILLIAM ROLLINS

1988 GMC PICKUP GREY
1GTEC19M1WR504957
MARIO CABRAL

1990 LINCOLN 4 DOOR
WHITE
1LNCM81F5LY812527
RAFAEL HERNANDEZ

If you do not demand judicial review within 30 calendar days from the date this notice

was published by filing a claim for the described vehicle with the Doña Ana County Sheriff's Office or filing a suit in court, you lose the right to a judicial determination of this forfeiture, and you lose any right you may have to the described vehicle.

Pub #12008
Dates 6/8, 6/15, 2012

STATE OF NEW MEXICO COUNTY OF DOÑA ANA THIRD JUDICIAL DISTRICT

NO. PB-2012-38
JUDGE ARRIETA

IN THE MATTER OF THE ESTATE OF STEPHEN T. QUINN, Deceased.

NOTICE TO CREDITORS

NOTICE IS HEREBY GIVEN THAT Charles Florez has been appointed Personal Representative of the Estate of Stephen T. Quinn, deceased. All persons having claims against this estate are required to present their claims within two (2) months of the first publication of any notice to creditors or the date of mailing or other delivery of this notice, whichever is later, or the claims will be forever barred. Claims must be presented either to the Personal Representative care of HOLT MYNATT MARTINEZ, P.C., P.O. Box 2699, Las Cruces, NM 88004-2699, or filed with the Third Judicial District Court, Doña Ana County, 201 W. Picacho Avenue, Las Cruces, NM 88001.

DATED this 4th day of June, 2012.

HOLT MYNATT MARTINEZ
P.C.
JOSHUA M. DWYER
Post Office Box 2699
Las Cruces, New Mexico
88004-2699
Telephone: (575) 524-8812
Attorneys for Personal Representative

Pub # 12009
Dates 6/8, 6/15, 2012

NOTICE OF PUBLIC SALE

Notice is hereby given that the following property shall be sold at public auction or otherwise disposed of in satisfaction of lien in accordance with the New Mexico Self Storage Lien Act.

To be held at:

HOLIDAY STORAGE
2190 HOLIDAY AVENUE
LAS CRUCES, NM 88005
575-525-9056

SATURDAY, 6/16/2012, BEGINNING AT 10:00 AM THE ENTIRE CONTENTS OF UNITS A18, C2021, C43, C45, C77, D21, D48, G27, K25, L30, N03, O07

Addresses are "last known".

UNIT A18
Brian Archer
120 UzcR 1823
Grand Saline, TX 75140
Unit Consists of: Mattresses & Furniture

UNIT C2021
Marlayna Dorward
2940 Doña Ana Rd #8
Las Cruces, NM 88007
Unit Consists of: TV, Bike, Toys & Boxes

UNIT C43

Donald Cocalas
4056 Winters St
Las Cruces, NM 88005
Unit Consists of: Crib, stroller & Baby items

UNIT C45
Mauricia Mejia
2425 Moonriver Loop
Las Cruces, NM 88001
Unit Consists of: Bike & Suitcase

UNIT C77
Kimberly Bustamante
1003 Colorado Ave
Las Cruces, NM 88001
Unit Consists of: Queen Mattress, Table & Cabinet

UNIT D21
Selina Jasso
1505 S. Espina
Las Cruces, NM 88007
Unit Consists of: Dining table & chairs, Twin mattresses

UNIT D48
Jodi Luna
939 N Tornillo
Las Cruces, NM 88001
Unit Consists of: Mattress & couch

UNIT G27
Jennifer Mazan
2200 Holiday Ave #70
Las Cruces, NM 88005
Unit Consists of: Boxes

UNIT K25
Christopher G Sanchez
2862 San Lorenzo Ct
Las Cruces, NM 88007
Unit Consists of: Hunting gear

UNIT L30
Lois Godin
2200 Holiday Ave #270
Las Cruces, NM 88005
Unit Consists of: Filling cabinet & Table

UNIT N03
Joe Dominguez
2100 Desert Dr
Las Cruces, NM 88001
Unit Consists of: 3 Bikes & Furniture

UNIT O07
Irene Rivera
5352 Melody Ln
Las Cruces, NM 88012
Unit Consists of: Boxes & Toys

Inventory was taken from outside the units only, units may consist of more items than listed.

CONTENTS WILL BE SOLD TO HIGHEST BIDDER TO COVER UNPAID CHARGES FOR RENT AND ASSOCIATED FEES.

CASH SALES ONLY

If you purchase a unit there will be a \$25/unit Refundable cleaning deposit in addition to your bid amount.

Please bring your own brooms & locks to secure any purchased units. (Locks are also for sale in the office.)

Registration will be from 9:30AM - 10AM in the office. If you are not registered you will not be able to bid.

Pub #12010
Dates 6/8, 6/15, 2012

STATE OF NEW MEXICO COUNTY OF DOÑA ANA THIRD JUDICIAL DISTRICT

NO. PB-2012-40
JUDGE MARTIN

IN THE MATTER OF THE ESTATE OF BRADLEY A. BLAKE, Deceased.

NOTICE TO CREDITORS

NOTICE IS HEREBY GIVEN THAT Leslie Stephens has been appointed Personal Representative of the Estate of Bradley A. Blake, deceased. All persons having claims against this estate are required to present their claims within two (2) months of the first publication of any notice to creditors or the date of mailing or other delivery of this notice, whichever is later, or the claims will be forever barred. Claims must be presented either to the Personal Representative care of HOLT MYNATT MARTINEZ, P.C., P.O. Box 2699, Las Cruces, NM 88004-2699, or filed with the Third Judicial District Court, Doña Ana County, 201 W. Picacho Avenue, Las Cruces, NM 88001.

DATED this 6th day of June, 2012.

HOLT MYNATT MARTINEZ
P.C.

JOSHUA M. DWYER
Post Office Box 2699
Las Cruces, New Mexico
88004-2699
Telephone: (575) 524-8812
Attorneys for Personal Representative

Pub # 12012
Dates 6/8, 6/15, 2012

STATE OF NEW MEXICO COUNTY OF DOÑA ANA THIRD JUDICIAL DISTRICT

Case No.
D-307-CV-2012-00470

WELLS FARGO BANK, N.A., Plaintiff,

v.

DENISSE SCHAFFINO AND AARON SCHAFFINO, Defendant(s).

NOTICE OF SALE

NOTICE IS HEREBY GIVEN that the undersigned Special Master will on July 12, 2012 at 1:00 PM, Front entrance to the Doña Ana County District Court, 201 W. Picacho, Las Cruces, NM., sell and convey to the highest bidder for cash all the right, title, and interest of the above-named defendants in and to the following described real estate located in said County and State:

Lot 5, Block M, Legends West Subdivision Phase II, in the City of Las Cruces, Doña Ana County, New Mexico, as the same is shown and designated on Plat No. 4152, thereof filed for record in the Office of the County Clerk of said County on May 19, 2005, and recorded in Book 21, pages 208-209, Plat Records.

The address of the real property is 1319 Magoffin Place, Las Cruces, NM 88007. Plaintiff does not represent or warrant that the stated street address is the street address of the described property; if the street address does not match the legal description, then the property being sold herein is the property more particularly described above, not the property located at the street address; any prospective purchaser at the sale is given notice that it should verify the location and address of the property being sold. Said sale will be made pursuant to the judgment entered on April

26, 2012 in the above entitled and numbered cause, which was a suit to foreclose a mortgage held by the above Plaintiff and wherein Plaintiff was adjudged to have a lien against the above-described real estate in the sum of \$146,922.88 plus interest from March 8, 2012 to the date of sale at the rate of 5.375% per annum, the costs of sale, including the Special Master's fee, publication costs, and Plaintiff's costs expended for taxes, insurance, and keeping the property in good repair. Plaintiff has the right to bid at such sale and submit its bid verbally or in writing. The Plaintiff may apply all or any part of its judgment to the purchase price in lieu of cash.

At the date and time stated above, the Special Master may postpone the sale to such later date and time as the Special Master may specify.

NOTICE IS FURTHER GIVEN that this sale may be subject to a bankruptcy filing, a pay off, a reinstatement or any other condition that would cause the cancellation of this sale. Further, if any of these conditions exist, at the time of sale, this sale will be null and void, the successful bidder's funds shall be returned, and the Special Master and the mortgagee giving this notice shall not be liable to the successful bidder for any damages.

NOTICE IS FURTHER GIVEN that the real property and improvements concerned with herein will be sold subject to any and all patent reservations, easements, all recorded and unrecorded liens not foreclosed herein, and all recorded and unrecorded special assessments and taxes that may be due. Plaintiff and its attorneys disclaim all responsibility for, and the purchaser at the sale takes the property subject to, the valuation of the property by the County Assessor as real or personal property, affixture of any mobile or manufactured home to the land, deactivation of title to a mobile or manufactured home on the property, if any, environmental contamination on the property, if any, and zoning violations concerning the property, if any.

NOTICE IS FURTHER GIVEN that the purchaser at such sale shall take title to the above-described real property subject to rights of redemption.

Jeffrey Lake
Special Master
Southwest Support Group
20 First Plaza NW, Suite #20
Albuquerque, NM 87102

NM12-00239_FC01

Pub # 12013
Dates 6/15, 6/22, 6/29, 7/6, 2012

STATE OF NEW MEXICO COUNTY OF DOÑA ANA THIRD JUDICIAL DISTRICT

Case No.
D-307-CV-2011-01540

BAC HOME LOANS SERVICING, LP FKA COUNTRYWIDE HOME LOANS SERVICING LP, Plaintiff,

v.

JUAN GUERRERO RAMIREZ AND LAURA ELENA GUERRERO, Defendant(s).

NOTICE OF SALE

NOTICE IS HEREBY GIVEN that the undersigned Special Master will on July 12, 2012 at 1:00 PM, Front entrance to the Doña Ana County District Court, 201 W. Picacho, Las Cruces, NM., sell and convey to the highest bidder for cash all the right, title, and interest of the above-named defendants in and to the following described real estate located in said County and State:

Lot numbered 62 in Block numbered 5 of Unit No. 7 Loma Heights South, Las Cruces, New Mexico, as the same is shown and designated on the plat of said Unit No. 7 Loma Heights South, filed in the Office of the County Clerk of Doña Ana County, New Mexico on August 2, 1971 in Plat Book 10, Folio 84-85.

ALSO KNOWN AS:

Lot 62 in Block 5 of Unit No. 7 Loma Heights South, Located in the City of Las Cruces, Doña Ana County, New Mexico, as the same is shown and designated on the plat thereof filed for record in the office of the County Clerk of Doña Ana County, New Mexico on August 2, 1971 and recorded in Book 10 at Pages 84-85, Plat Records.

The address of the real property is 1916 Ash Avenue, Las Cruces, NM 88001-2063. Plaintiff does not represent or warrant that the stated street address is the street address of the described property; if the street address does not match the legal description, then the property being sold herein is the property more particularly described above, not the property located at the street address; any prospective purchaser at the sale is given notice that it should verify the location and address of the property being sold. Said sale will be made pursuant to the judgment entered on May 8, 2012 in the above entitled and numbered cause, which was a suit to foreclose a mortgage held by the above Plaintiff and wherein Plaintiff was adjudged to have a lien against the above-described real estate in the sum of \$117,074.68 plus interest from October 17, 2011 to the date of sale at the rate of 7.750% per annum, the costs of sale, including the Special Master's fee, publication costs, and Plaintiff's costs expended for taxes, insurance, and keeping the property in good repair. Plaintiff has the right to bid at such sale and submit its bid verbally or in writing. The Plaintiff may apply all or any part of its judgment to the purchase price in lieu of cash.

NOTICE IS FURTHER GIVEN that this sale may be subject to a bankruptcy filing, a pay off, a reinstatement or any other condition that would cause the cancellation of this sale. Further, if any of these conditions exist, at the time of sale, this sale will be null and void, the successful bidder's funds shall be returned, and the Special Master and the mortgagee giving this notice shall not be liable to the successful bidder for any damages.

At the date and time stated above, the Special Master may postpone the sale to such later date and time as the Special Master may specify.

NOTICE IS FURTHER GIVEN that this sale may be subject to a bankruptcy filing, a pay off, a reinstatement or any other condition that would cause the cancellation of this sale. Further, if any of these conditions exist, at the time of sale, this sale will be null and void, the successful bidder's funds shall be returned, and the Special Master and the mortgagee giving this notice shall not be liable to the successful bidder for any damages.

NOTICE IS FURTHER GIVEN

that the real property and improvements concerned with herein will be sold subject to any and all patent reservations, easements, all recorded and unrecorded liens not foreclosed herein, and all recorded and unrecorded special assessments and taxes that may be due. Plaintiff and its attorneys disclaim all responsibility for, and the purchaser at the sale takes the property subject to, the valuation of the property by the County Assessor as real or personal property, affixture of any mobile or manufactured home to the land, deactivation of title to a mobile or manufactured home on the property, if any, environmental contamination on the property, if any, and zoning violations concerning the property, if any.

NOTICE IS FURTHER GIVEN that the purchaser at such sale shall take title to the above-described real property subject to rights of redemption.

Jeffrey Lake
Special Master
Southwest Support Group
20 First Plaza NW, Suite #20
Albuquerque, NM 87102

NM00-03374_FC01

Pub # 12014
Dates 6/15, 6/22, 6/29, 7/6, 2012

STATE OF NEW MEXICO COUNTY OF DOÑA ANA THIRD JUDICIAL DISTRICT

Case No.
D-307-CV-2011-02303

U.S. BANK NATIONAL ASSOCIATION, AS TRUSTEE FOR THE POOLING AND SERVICING AGREEMENT DATED AS OF NOVEMBER 1, 2005 MASTR ASSET-BACKED SECURITIES TRUST 2005-FRE1 MORTGAGE PASS-THROUGH CERTIFICATES, SERIES 2005-FRE1, Plaintiff,

v.

ALONZO SANCHEZ, MARYLOU SANCHEZ, KARL D. METZGAR AND LUANA S. METZGAR, CESAR FRANCO AND GUADALUPE FRANCO, HARMONY GOLD MORTGAGE COMPANY, INC., BANK ONE, NATIONAL ASSOCIATION, AS TRUSTEE AND UNITED STATES OF AMERICA BY AND THROUGH THE INTERNAL REVENUE SERVICE, Defendant(s).

NOTICE OF SALE

NOTICE IS HEREBY GIVEN that the undersigned Special Master will on July 12, 2012 at 1:00 PM, Front entrance to the Doña Ana County District Court, 201 W. Picacho, Las Cruces, NM., sell and convey to the highest bidder for cash all the right, title, and interest of the above-named defendants in and to the following described real estate located in said County and State:

LOT 16 IN BLOCK F OF DALE BELLAMAH ADDITION AMENDED PLAT FILED NOVEMBER 30, 1951 AMENDED NOVEMBER 3, 1952, LOCATED IN THE CITY OF LAS CRUCES, DOÑA ANA COUNTY, NEW MEXICO, AS THE SAME IS SHOWN AND DESIGNATED ON THE PLAT THEREOF FILED FOR RECORD IN THE OFFICE OF THE COUNTY CLERK

LEGAL NOTICES

Las Cruces Bulletin - your legal publication for Las Cruces and Doña Ana County, New Mexico

OF SAID COUNTY, PLAT NUMBER 396 AND 396A.

The address of the real property is 1901 Bellamah Dr, Las Cruces, NM 88001. Plaintiff does not represent or warrant that the stated street address is the street address of the described property; if the street address does not match the legal description, then the property being sold herein is the property more particularly described above, not the property located at the street address; any prospective purchaser at the sale is given notice that it should verify the location and address of the property being sold. Said sale will be made pursuant to the judgment entered on May 10, 2012 in the above entitled and numbered cause, which was a suit to foreclose a mortgage held by the above Plaintiff and wherein Plaintiff was adjudged to have a lien against the above-described real estate in the sum of \$103,953.33 plus interest from February 3, 2012 to the date of sale at the rate of 8.500% per annum, the costs of sale, including the Special Master's fee, publication costs, and Plaintiff's costs expended for taxes, insurance, and keeping the property in good repair. Plaintiff has the right to bid at such sale and submit its bid verbally or in writing. The Plaintiff may apply all or any part of its judgment to the purchase price in lieu of cash.

At the date and time stated above, the Special Master may postpone the sale to such later date and time as the Special Master may specify.

NOTICE IS FURTHER GIVEN that this sale may be subject to a bankruptcy filing, a pay off, a reinstatement or any other condition that would cause the cancellation of this sale. Further, if any of these conditions exist, at the time of sale, this sale will be null and void, the successful bidder's funds shall be returned, and the Special Master and the mortgagee giving this notice shall not be liable to the successful bidder for any damages.

NOTICE IS FURTHER GIVEN that the real property and improvements concerned with herein will be sold subject to any and all patent reservations, easements, all recorded and unrecorded liens not foreclosed herein, and all recorded and unrecorded special assessments and taxes that may be due. Plaintiff and its attorneys disclaim all responsibility for, and the purchaser at the sale takes the property subject to, the valuation of the property by the County Assessor as real or personal property, affixture of any mobile or manufactured home to the land, deactivation of title to a mobile or manufactured home on the property, if any, environmental contamination on the property, if any, and zoning violations concerning the property, if any.

NOTICE IS FURTHER GIVEN that the purchaser at such sale shall take title to the above-described real property subject to rights of redemption.

Jeffrey Lake
Special Master
Southwest Support Group
20 First Plaza NW, Suite #20
Albuquerque, NM 87102

NM00-04741_FC01

Pub # 12015

Dates 6/15, 6/22, 6/29, 7/6, 2012

**STATE OF NEW MEXICO
COUNTY OF DOÑA ANA
THIRD JUDICIAL DISTRICT**

Case No.
D-307-CV-2011-02389

**PHH MORTGAGE
CORPORATION, Plaintiff,**

v.

**GILBERT LUCERO, SR.
AKA GILBERT LUCERO,
TRINIDAD LUCERO,
THE STATE OF NEW
MEXICO DEPARTMENT
OF TAXATION & REVENUE
AND CAPITAL ONE BANK
(USA) N.A., Defendant(s).**

NOTICE OF SALE

NOTICE IS HEREBY GIVEN that the undersigned Special Master will on July 12, 2012 at 1:00 PM, Front entrance to the Doña Ana County District Court, 201 W. Picacho, Las Cruces, NM., sell and convey to the highest bidder for cash all the right, title, and interest of the above-named defendants in and to the following described real estate located in said County and State:

A tract of land situate in Doña Ana County, New Mexico, being part of U.S.R.S. Tract 5-67B, located in Section 35, T.22S., R.1E., N.M.P.M. of the U.S.R.S. Surveys and being more particularly described as follows: to wit:

BEGINNING at the southwest corner of this tract, a point on the east line of Terreno Road, marked by a concrete monument and also being the southwest corner of U.S.R.S. Tract 5-67B; thence along the east line of Terreno Road, N.21° 28'W; 74.00 feet to the northwest corner of this tract; thence leaving the east line of Terreno Road N. 64°34' E; 313.95 feet to the northeast corner of this tract, a point in the west row line of the A.T. and S.F. Railroad; thence along the west line of the A.T. and S.F. Railroad right of way S.23°38' E; 65.00 feet to the southeast corner of this tract; thence leaving the west row line of the A.T. and S.F. Railroad S. 62°58'W; 317.15 feet along the south line of 5-67B and the north line of 5-79A to the southwest corner and place of beginning, containing 0.502 acres, more or less.

The address of the real property is 4320 San Ysidro Rd., Las Cruces, NM 88007-5424. Plaintiff does not represent or warrant that the stated street address is the street address of the described property; if the street address does not match the legal description, then the property being sold herein is the property more particularly described above, not the property located at the street address; any prospective purchaser at the sale is given notice that it should verify the location and address of the property being sold. Said sale will be made pursuant to the judgment entered on April 19, 2012 in the above entitled and numbered cause, which was a suit to foreclose a mortgage held by the above Plaintiff and wherein Plaintiff was adjudged to have a lien against the above-described real estate in the sum of \$161,697.43 plus interest from November 17, 2011 to the date of sale at the rate of

4.875% per annum, the costs of sale, including the Special Master's fee, publication costs, and Plaintiff's costs expended for taxes, insurance, and keeping the property in good repair. Plaintiff has the right to bid at such sale and submit its bid verbally or in writing. The Plaintiff may apply all or any part of its judgment to the purchase price in lieu of cash.

At the date and time stated above, the Special Master may postpone the sale to such later date and time as the Special Master may specify.

NOTICE IS FURTHER GIVEN that this sale may be subject to a bankruptcy filing, a pay off, a reinstatement or any other condition that would cause the cancellation of this sale. Further, if any of these conditions exist, at the time of sale, this sale will be null and void, the successful bidder's funds shall be returned, and the Special Master and the mortgagee giving this notice shall not be liable to the successful bidder for any damages.

NOTICE IS FURTHER GIVEN that the real property and improvements concerned with herein will be sold subject to any and all patent reservations, easements, all recorded and unrecorded liens not foreclosed herein, and all recorded and unrecorded special assessments and taxes that may be due. Plaintiff and its attorneys disclaim all responsibility for, and the purchaser at the sale takes the property subject to, the valuation of the property by the County Assessor as real or personal property, affixture of any mobile or manufactured home to the land, deactivation of title to a mobile or manufactured home on the property, if any, environmental contamination on the property, if any, and zoning violations concerning the property, if any.

NOTICE IS FURTHER GIVEN that the purchaser at such sale shall take title to the above-described real property subject to rights of redemption.

Jeffrey Lake
Special Master
Southwest Support Group
20 First Plaza NW, Suite #20
Albuquerque, NM 87102

NM00-00788_FC01

Pub # 12016
Dates 6/15, 6/22, 6/29, 7/6, 2012

**STATE OF NEW MEXICO
COUNTY OF DOÑA ANA
THIRD JUDICIAL DISTRICT**

Case No.
D-307-CV-201101770

**WELLS FARGO BANK, N.A.,
Plaintiff,**

v.

ARMAN REIHANI, WELLS FARGO BANK N.A. AND THE UNKNOWN SPOUSE OF ARMAN REIHANI, IF ANY, Defendant(s).

NOTICE OF SALE

NOTICE IS HEREBY GIVEN that the undersigned Special Master will on July 12, 2012 at 1:00 PM, Front entrance to the Doña Ana County District Court, 201 W. Picacho, Las Cruces, NM., sell and convey to the highest bidder for cash

all the right, title, and interest of the above-named defendants in and to the following described real estate located in said County and State:

Lot 51 in Block A of Mall Hill Estates Phase 3, located in the City of Las Cruces, Doña Ana County, New Mexico, as the same is shown and designated on the plat thereof filed for record in the office of the County Clerk of Doña Ana County, New Mexico on August 31, 1995 and recorded in Book 18 at Pages 321-322, Plat Records.

The address of the real property is 770 Scenic View Drive, Las Cruces, NM 88011. Plaintiff does not represent or warrant that the stated street address is the street address of the described property; if the street address does not match the legal description, then the property being sold herein is the property more particularly described above, not the property located at the street address; any prospective purchaser at the sale is given notice that it should verify the location and address of the property being sold. Said sale will be made pursuant to the judgment entered on May 16, 2012 in the above entitled and numbered cause, which was a suit to foreclose a mortgage held by the above Plaintiff and wherein Plaintiff was adjudged to have a lien against the above-described real estate in the sum of \$134,758.41 plus interest from December 21, 2011 to the date of sale at the rate of 6.375% per annum, the costs of sale, including the Special Master's fee, publication costs, and Plaintiff's costs expended for taxes, insurance, and keeping the property in good repair. Plaintiff has the right to bid at such sale and submit its bid verbally or in writing. The Plaintiff may apply all or any part of its judgment to the purchase price in lieu of cash.

At the date and time stated above, the Special Master may postpone the sale to such later date and time as the Special Master may specify.

NOTICE IS FURTHER GIVEN that this sale may be subject to a bankruptcy filing, a pay off, a reinstatement or any other condition that would cause the cancellation of this sale. Further, if any of these conditions exist, at the time of sale, this sale will be null and void, the successful bidder's funds shall be returned, and the Special Master and the mortgagee giving this notice shall not be liable to the successful bidder for any damages.

NOTICE IS FURTHER GIVEN that the real property and improvements concerned with herein will be sold subject to any and all patent reservations, easements, all recorded and unrecorded liens not foreclosed herein, and all recorded and unrecorded special assessments and taxes that may be due. Plaintiff and its attorneys disclaim all responsibility for, and the purchaser at the sale takes the property subject to, the valuation of the property by the County Assessor as real or personal property, affixture of any mobile or manufactured home to the land, deactivation of title to a mobile or manufactured home on the property, if any, environmental contamination on the property, if any, and zoning violations concerning

the property, if any.

NOTICE IS FURTHER GIVEN that the purchaser at such sale shall take title to the above-described real property subject to rights of redemption.

Jeffrey Lake
Special Master
Southwest Support Group
20 First Plaza NW, Suite #20
Albuquerque, NM 87102

NM11-00534_FC01

Pub # 12017
Dates 6/15, 6/22, 6/29, 7/6, 2012

**STATE OF NEW MEXICO
COUNTY OF DOÑA ANA
THIRD JUDICIAL DISTRICT**

Case No.
D-0307-CV-2012-00649

**PHH MORTGAGE
CORPORATION, Plaintiff,**

v.

JULIETTA R. DIAZ, LUIS NOLASCO AKA LUIS C. NOLASCO AND THE STATE OF NEW MEXICO DEPARTMENT OF TAXATION & REVENUE, Defendant(s).

NOTICE OF SALE

NOTICE IS HEREBY GIVEN that the undersigned Special Master will on July 12, 2012 at 1:00 PM, Front entrance to the Doña Ana County District Court, 201 W. Picacho, Las Cruces, NM, sell and convey to the highest bidder for cash all the right, title, and interest of the above-named defendants in and to the following described real estate located in said County and State:

Lot 5 in Block G of Sedona Hills Subdivision 2 at Sonoma Ranch East, located in the City of Las Cruces, Doña Ana County, New Mexico, as the same is shown and designated on the plat filed for record in the office of the County Clerk of Doña Ana County, New Mexico on November 21, 2003 and recorded in Book 20 at pages 476-478, Plat Records.

The address of the real property is 4240 Southern Canyon LP, Las Cruces, NM 88011. Plaintiff does not represent or warrant that the stated street address is the street address of the described property; if the street address does not match the legal description, then the property being sold herein is the property more particularly described above, not the property located at the street address; any prospective purchaser at the sale is given notice that it should verify the location and address of the property being sold. Said sale will be made pursuant to the judgment entered on May 21, 2012 in the above entitled and numbered cause, which was a suit to foreclose a mortgage held by the above Plaintiff and wherein Plaintiff was adjudged to have a lien against the above-described real estate in the sum of \$357,373.03 plus interest from May 4, 2012 to the date of sale at the rate of 7.000% per annum, the costs of sale, including the Special Master's fee, publication costs, and Plaintiff's costs expended for taxes, insurance, and keeping the property in good repair. Plaintiff has the right to bid at such sale and submit its bid verbally or in writing. The Plaintiff may apply all or any part of its judgment to the purchase price in lieu of cash.

Jeffrey Lake
Special Master
Southwest Support Group
20 First Plaza NW, Suite #20
Albuquerque, NM 87102

Pub # 12018
Dates 6/15, 6/22, 6/29, 7/6, 2012

**STATE OF NEW MEXICO
COUNTY OF DOÑA ANA
THIRD JUDICIAL DISTRICT**

Case No.
D-307-CV-2012-00631

**PHH MORTGAGE
CORPORATION FKA PHH MORTGAGE SERVICES CORPORATION, Plaintiff,**

v.

ROBERTO E. MEDINA, ROSARIO MEDINA AKA ROSARIO SANCHEZ AND MORTGAGE ELECTRONIC REGISTRATION SYSTEMS, INC, Defendant(s).

NOTICE OF SALE

NOTICE IS HEREBY GIVEN that the undersigned Special Master will on July 12, 2012 at 1:00 PM, Front entrance to the Doña Ana County District Court, 201 W. Picacho, Las Cruces, NM., sell and convey to the highest bidder for cash all the right, title, and interest of the above-named defendants in and to the following described real estate located in said County and State:

bally or in writing. The Plaintiff may apply all or any part of its judgment to the purchase price in lieu of cash.

At the date and time stated above, the Special Master may postpone the sale to such later date and time as the Special Master may specify.

NOTICE IS FURTHER GIVEN that this sale may be subject to a bankruptcy filing, a pay off, a reinstatement or any other condition that would cause the cancellation of this sale. Further, if any of these conditions exist, at the time of sale, this sale will be null and void, the successful bidder's funds shall be returned, and the Special Master and the mortgagee giving this notice shall not be liable to the successful bidder for any damages.

NOTICE IS FURTHER GIVEN that the real property and improvements concerned with herein will be sold subject to any and all patent reservations, easements, all recorded and unrecorded liens not foreclosed herein, and all recorded and unrecorded special assessments and taxes that may be due. Plaintiff and its attorneys disclaim all responsibility for, and the purchaser at the sale takes the property subject to, the valuation of the property by the County Assessor as real or personal property, affixture of any mobile or manufactured home to the land, deactivation of title to a mobile or manufactured home on the property, if any, environmental contamination on the property, if any, and zoning violations concerning the property, if any.

NOTICE IS FURTHER GIVEN that the purchaser at such sale shall take title to the above-described real property subject to rights of redemption.

Jeffrey Lake
Special Master
Southwest Support Group
20 First Plaza NW, Suite #20
Albuquerque, NM 87102

NM12-00165_FC01

Pub # 12018
Dates 6/15, 6/22, 6/29, 7/6, 2012

**STATE OF NEW MEXICO
COUNTY OF DOÑA ANA
THIRD JUDICIAL DISTRICT**

Case No.
D-307-CV-2012-00631

**PHH MORTGAGE
CORPORATION FKA PHH MORTGAGE SERVICES CORPORATION, Plaintiff,**

v.

ROBERTO E. MEDINA, ROSARIO MEDINA AKA ROSARIO SANCHEZ AND MORTGAGE ELECTRONIC REGISTRATION SYSTEMS, INC, Defendant(s).

NOTICE OF SALE

NOTICE IS HEREBY GIVEN that the undersigned Special Master will on July 12, 2012 at 1:00 PM, Front entrance to the Doña Ana County District Court, 201 W. Picacho, Las Cruces, NM., sell and convey to the highest bidder for cash all the right, title, and interest of the above-named defendants in and to the following described real estate located in said County and State:

Lot 17, Block 1, Mission Bell Estates Unit 1, in the County of Doña Ana, State of New Mexico, as shown and designated on the plat thereof, filed in the Office of the County Clerk of said County as Plat No. 908 on 01/06/1978 in Book 12, pages 152-155, of Plat Records.

The address of the real property is 4604 Sandalwood Dr, Las Cruces, NM 88011. Plaintiff does not represent or warrant that the stated street address is the street address of the described property; if the street address does not match the legal description, then the property being sold herein is the property more particularly described above, not the property located at the street address; any prospective purchaser at the sale is given notice that it should verify the location and address of the property being sold. Said sale will be made pursuant to the judgment entered on May 15, 2012 in the above entitled and numbered cause, which was a suit to foreclose a mortgage held by the above Plaintiff and wherein Plaintiff was adjudged to have a lien against the above-described real estate in the sum of \$191,668.34 plus interest from April 20, 2012 to the date of sale at the rate of 6.750% per annum, the costs of sale, including the Special Master's fee, publication costs, and Plaintiff's costs expended for taxes, insurance, and keeping the property in good repair. Plaintiff has the right to bid at such sale and submit its bid verbally or in writing. The Plaintiff may apply all or any part of its judgment to the purchase price in lieu of cash.

At the date and time stated above, the Special Master may postpone the sale to such later date and time as the Special Master may specify.

NOTICE IS FURTHER GIVEN that this sale may be subject to a bankruptcy filing, a pay off, a reinstatement or any other condition that would cause the cancellation of this sale. Further, if any of these conditions exist, at the time of sale, this sale will be null and void, the successful bidder's funds shall be returned, and the Special Master and the mortgagee giving this notice shall not be liable to the successful bidder for any damages.

NOTICE IS FURTHER GIVEN that the real property and improvements concerned with herein will be sold subject to any and all patent reservations, easements, all recorded and unrecorded liens not foreclosed herein, and all recorded and unrecorded special assessments and taxes that may be due. Plaintiff and its attorneys disclaim all responsibility for, and the purchaser at the sale takes the property subject to, the valuation of the property by the County Assessor as real or personal property, affixture of any mobile or manufactured home to the land, deactivation of title to a mobile or manufactured home on the property, if any, environmental contamination on the property, if any, and zoning violations concerning the property, if any.

NOTICE IS FURTHER GIVEN that the purchaser at such sale shall take title to the above-described real property subject to rights of redemption.

Jeffrey Lake

Special Master
Southwest Support Group
20 First Plaza NW, Suite #20
Albuquerque, NM 87102

NM12-00277_FC01

Pub # 12019
Dates 6/15, 6/22, 6/29, 7/6, 2012

**THE STATE OF NEW MEXICO
COUNTY OF DOÑA ANA
THIRD JUDICIAL DISTRICT**

No. D-307-CV-2012-00144

**WELLS FARGO BANK, NA,
Plaintiff,**

vs.

**JUAN ORTEGA and ESTER ORTEGA, husband and wife;
GIFFORD MORTGAGE GROUP, INC, Defendants.**

NOTICE OF SALE ON FORECLOSURE

PLEASE TAKE NOTICE that the above-entitled Court, having appointed me or my designee as Special Master in this matter with the power to sell, has ordered me to sell the real property (the "Property") situated in Doña Ana County, New Mexico, commonly known as 6932 Fox Road, Las Cruces, NM 88012-6124, and more particularly described as follows:

A TRACT OF LAND SITUATE NORTHWEST OF ORGAN, DOÑA ANA COUNTY, NEW MEXICO, LOCATED IN SECTION 33, T.21S., R.3E., N.M.P.M. OF THE U.S.G.L.O. SURVEYS, AND BEING MORE PARTICULARLY DESCRIBED AS FOLLOWS, TO WIT:

BEGINNING AT A 1/2" IRON ROD FOUND FOR THE NORTHEAST CORNER OF THIS TRACT: WHENCE THE CENTER OF SECTION 33, T.21S., R.3E., N.M.P.M. OF THE U.S.G.L.O. SURVEYS BEARS N.25°49'54"E., 2273.14 FEET;

THENCE, FROM THE POINT OF BEGINNING, S.00°06'56"W., A DISTANCE OF 164.50 FEET TO A 1/2" IRON ROD FOUND FOR THE SOUTHEAST CORNER OF THIS TRACT;

THENCE N.89°44'59"W., A DISTANCE OF 331.25 FEET TO A 1/2" IRON ROD FOUND IN THE CENTER OF A 50.00 FOOT WIDE ROAD EASEMENT (FOX ROAD) FOR THE SOUTHWEST CORNER OF THIS TRACT;

THENCE, ALONG THE CENTERLINE OF SAID ROAD EASEMENT, N.00°08'21"E., A DISTANCE OF 164.50 FEET TO A 1/2" IRON ROD FOUND FOR THE NORTHWEST CORNER OF THIS TRACT; THENCE, LEAVING THE CENTERLINE OF SAID ROAD EASEMENT, S.89°44'59"E., A DISTANCE OF 331.18 FEET TO THE POINT OF BEGINNING, ENCLOSING 1.251 ACRES OF LAND, MORE OR LESS. SUBJECT TO ALL EASEMENTS AND RESERVATIONS OF RECORD.

INFORMATION IN THE PREPARATION OF THIS DESCRIPTION DERIVES FROM WARRANTY DEED FILED MAY 24, 1993, IN BOOK 370, PAGE 209, OF THE DOÑA ANA COUNTY

LEGAL NOTICES

Las Cruces Bulletin - your legal publication for Las Cruces and Doña Ana County, New Mexico

RECORDS. A PLAT WAS PREPARED UNDER JOB NO. 04-02-0161. FIELD NOTES BY SCANLON WHITE, INC., LICENSE NO. 9433.

The sale is to begin at 11:45 a.m., on July 27, 2012, on the front steps of the Third Judicial District Court, City of Las Cruces, County of Doña Ana, State of New Mexico, at which time I will sell to the highest and best bidder for cash in lawful currency of the United States of America, the Property to pay expenses of sale, and to satisfy the Judgment granted Wells Fargo Bank, NA.

Wells Fargo Bank, NA was awarded a Judgment on May 9, 2012, in the principal sum of \$117,112.49, plus outstanding interest on the balance through April 2, 2012, in the amount of \$4,406.14, plus late charges of \$32.18, plus escrow advance in the amount of \$1,026.64, plus corporate advances in the amount of \$70.00, plus attorneys fees in the sum of \$950.00 and costs through April 17, 2012 in the sum of \$682.05, with interest on the Judgment including late charges, property preservation fees, escrow advances, attorney's fees and costs of this suit at the rate of 4.5% per annum from date of the entry of the Judgment until paid. The total amount due under the Judgment on May 9, 2012 was \$124,279.50. The amount of such interest to the date of the sale will be \$1,210.45.

NOTICE IS FURTHER GIVEN that the real property and improvements concerned with herein will be sold subject to any and all patent reservations, easements, all recorded and unrecorded liens not foreclosed herein, and all recorded and unrecorded special assessments and taxes that may be due. Wells Fargo Bank, NA and its attorneys disclaim all responsibility for, and the purchaser at the sale takes the property subject to, the valuation of the property by the County Assessor as real or personal property, affixture of any mobile or manufactured home to the land, deactivation of title to a mobile or manufactured home on the property, if any, environmental contamination on the property, if any, and zoning violations concerning the property, if any.

NOTICE IS FURTHER GIVEN that the purchaser at such sale shall take title to the above described real property subject to a one (1) month right of

redemption.

PROSPECTIVE PURCHASERS AT SALE ARE ADVISED TO MAKE THEIR OWN EXAMINATION OF THE TITLE AND THE CONDITION OF THE PROPERTY AND TO CONSULT THEIR OWN ATTORNEY BEFORE BIDDING.

By: Faisal Sukhyani, Special Master 925 Luna Circle, Suite 2 Albuquerque, NM 87102 (505) 980-9866

I hereby certify that a true and correct copy of the foregoing was sent first class mail to all parties listed below on this ___ day of _____, 2012.

Juan Ortega 6932 Fox Road Las Cruces, NM 88012

Ester Ortega 6932 Fox Road Las Cruces, NM 88012

Gifford Mortgage Group, Inc. c/o Jim Gifford 3308 Vista Del Sur Northwest Albuquerque, NM 87120

Pub # 12020 Dates 6/15, 6/22, 6/29, 7/6, 2012

STATE OF NEW MEXICO COUNTY OF DOÑA ANA THIRD JUDICIAL DISTRICT COURT

No. D-307-CV-2012-00538

BOKE, N.A., a national banking association dba BANK OF OKLAHOMA as successor by merger to Bank of Oklahoma, N.A., Plaintiff,

vs. MICHAEL T. GARCIA, Defendant.

NOTICE OF SALE ON FORECLOSURE

PLEASE TAKE NOTICE that the above-entitled Court, having appointed me or my designee as Special Master in this matter with the power to sell, has ordered me to sell the real property (the "Property") situated in Doña Ana County, New Mexico, commonly known as 1629 Ralph Drive, Las Cruces, New Mexico 88001, and more particularly described as follows:

LOT NUMBERED 1 IN BLOCK NUMBERED 9 OF

DALE BELLAMAH MANOR SECTION 1, PLAT NO. 4, LAS CRUCES, DOÑA ANA COUNTY, NEW MEXICO, AS THE SAME IS SHOWN AND DESIGNATED ON THE PLAT OF SAID DALE BELLAMAH MANOR SECTION 1, PLAT NO. 4, FILED IN THE OFFICE OF THE COUNTY CLERK OF DOÑA ANA COUNTY, NEW MEXICO ON AUGUST 8, 1959 IN PLAT BOOK 8, FOLIO 46.

The sale is to begin at 11:45 a.m. on July 20, 2012 outside the front entrance to the Doña Ana County Courthouse, City of Las Cruces, County of Doña Ana, State of New Mexico, at which time I will sell to the highest and best bidder for cash in lawful currency of the United States of America, the Property to pay expenses of sale, and to satisfy the Judgment granted BOKE, N.A.

BOKE, N.A. was awarded a Judgment on May 31, 2012, in the principal sum of \$105,249.99, plus outstanding interest due on the Note through May 1, 2012, in the amount of \$3,859.20 and accruing thereafter at the rate of \$15.86 per diem, plus late charges of \$123.96, plus escrow advances of \$897.62, plus a fee advance of \$700.00, plus reasonable attorney's fees incurred by Plaintiff through May 1, 2012, in the sum of \$950.00, and costs through May 1, 2012, in the sum of \$517.61, with interest on the aforesaid amounts at the rate of 5.50% per annum from date of the entry of this Judgment until paid.

The sale is subject to rights and easements of record, to unpaid property taxes and assessments, and to the one (1) month right of redemption in favor of the Defendant as specified in the Judgment filed herein.

PROSPECTIVE PURCHASERS AT THE SALE ARE ADVISED TO MAKE THEIR OWN EXAMINATION OF TITLE AND THE CONDITION OF THE PROPERTY AND TO CONSULT THEIR OWN ATTORNEY BEFORE BIDDING.

/s/ Faisal Sukhyani Special Master 2222 Parkwest Drive, N.W. Albuquerque, New Mexico 87120 (505) 228-8484

Pub # 12021 Dates 6/15, 6/22, 6/29, 7/15, 2012

STATE OF NEW MEXICO COUNTY OF DOÑA ANA THIRD JUDICIAL DISTRICT

No. D-307-CV-2011-03049

BANK OF AMERICA, N.A., Successor by Merger to BAC Home Loans Servicing, LP fka Countrywide Home Loans Servicing LP, Plaintiff,

vs.

CLIFFORD RAY WEBB; and BARBARA E. WEBB, Defendants.

NOTICE OF SALE

NOTICE IS HEREBY GIVEN that on July 11, 2012, at the hour of 10:00 a.m., the undersigned Special Master will, at the main entrance of the Doña Ana County Judicial Complex, 201 W. Picacho, Las Cruces, New Mexico, sell all the right, title and interest of the above-named Defendants in and to the hereinafter described real estate to the highest bidder for cash. The property to be sold is located at 5323 Mesa Drive, Las Cruces, and is situate in Doña Ana County, New Mexico, and is particularly described as follows:

Lot numbered 1 of Mesa Development Subdivision Plat No. 1, Las Cruces, Doña Ana County, New Mexico, as the same is shown and designated on the plat of said Mesa Development Subdivision Plat No. 1, filed in the Office of the County Clerk of Doña Ana County, New Mexico on October 25, 1969 in Plat Book 10, Folio 63-64.

THE FOREGOING SALE will be made to satisfy a judgment rendered by the above Court in the above entitled and numbered cause on June 6, 2012, being an action to foreclose a mortgage on the above described property. The Plaintiff's Judgment, which includes interest and costs, is \$107,535.04 and the same bears interest at 7.000% per annum from March 16, 2012, to the date of sale. The amount of such interest to the date of sale will be \$2,433.53. The Plaintiff and/or its assignees has the right to bid at such sale and submit its bid verbally or in writing. The Plaintiff may apply all or any part of its judgment to the purchase price in lieu of cash. The sale may be postponed and rescheduled at the discretion of the Special Master.

NOTICE IS FURTHER GIVEN that the real property and improvements concerned with herein will be sold subject to any and all patent reservations, easements, all recorded and unrecorded liens not foreclosed herein, and all recorded and unrecorded special assessments and taxes that may be due. Plaintiff and its attorneys disclaim all responsibility for, and the purchaser at the sale takes the property subject to, the valuation of the property by the County Assessor as real or personal property, affixture of any mobile or manufactured home to the land, deactivation of title to a mobile or manufactured home on the property, if any, environmental contamination on the property, if any, and zoning violations concerning the property, if any.

NOTICE IS FURTHER GIVEN that the purchaser at such sale shall take title to the above described real property subject to a one month right of redemption.

Pamela A. Carmody, Special Master PO Drawer 16169 Las Cruces, NM 88004-6169 575-642-5567

Pub # 12022 Dates 6/15, 6/22, 6/29, 7/6, 2012

STATE OF NEW MEXICO COUNTY OF DOÑA ANA THIRD JUDICIAL DISTRICT COURT

No. CV-12-848 Judge: James T. Martin

BANK'34, a Banking Corporation Authorized to Transact Business in the State of New Mexico, Plaintiff,

vs.

CARL HAESE, a Single Man; and UNITED STATES OF AMERICA DEPARTMENT OF JUSTICE, Defendant.

NOTICE OF SALE

Under and by virtue of a judgment and decree of foreclosure of a real estate mortgage issued out of the District Court of Doña Ana County, New Mexico, on or about the 5th day of June, 2012 in the above-entitled cause, in which judgment the Plaintiff, Bank'34 was awarded a judgment against the Defendant, Carl Haese in the amount of \$403,856.21, together with interest accrued to May 21, 2012 in the amount of \$8,196.46, interest accruing after May 21, 2012 at the rate of 5.50% per annum, for a per diem interest of \$60.85 per day, late charges in the amount of \$355.44, together with all attorneys fees and costs of this action in the amount of \$3,163.90 as set forth in said judgment; and by which decree I am, among other things, commanded to sell the land and improvements thereon described in the Deed of Trust, which real estate is more particularly described in the judgment in said cause and as hereinafter described.

The subject matter of the above action is a suit brought by the Plaintiff upon a promissory note from the Defendant Carl Haese, and for foreclosure of the Deed of Trust given to secure said note.

NOW, THEREFORE, notice is

hereby given that on the 12th day of July, 2012, at the hour of 10:00 a.m., at the front entrance of the Third Judicial District Court, Doña Ana County Courthouse, 201 W. Picacho Avenue, Suite A, Las Cruces, New Mexico, I will, in obedience to said judgment and decree of foreclosure, sell, the following-described real estate, to-wit:

Lot 17, Block B, GREYFOX SUBDIVISION PHASE 1, in Doña Ana County, New Mexico, as shown and designated on the plat thereof, filed in the office of the County Clerk of said County on December 13, 2005, in Book 21 Pages 449-451 of Plat Records.

Having a common street address of: 5541 Redfox Road, Las Cruces, NM 88007.

Together with the hereditaments and appurtenances belonging to said real estate in any way pertaining to said premises, to satisfy the Plaintiff's judgment in the amount of \$415,572.01, together with interest thereon after May 21, 2012 to date of sale in the amount of \$3,164.20, and all costs of said sale.

Said sale shall be to the highest bidder for cash or certified funds; provided, however, that the Plaintiff Bank'34 shall be entitled to bid all or any part of its judgment. Said sale shall also be without warranty as to title, possession or quiet possession.

DATED this 11th day of June, 2012.

/s/ JOSEPH M. HOLMES, Special Master

Pub # 12023 Dates 6/15, 6/22, 6/29, 7/6, 2012

STATE OF NEW MEXICO COUNTY OF DOÑA ANA THIRD JUDICIAL DISTRICT

No. D307-CV-2011-02649

THE BANK OF NEW YORK MELLON fka The Bank of New York as Trustee for the Certificateholders of the CWABS 2003-05, Plaintiff,

vs.

MANUEL F. VILLARREAL, aka MANUEL VILLAREAL; TERESA VILLARREAL, aka TERESA VILLAREAL; STATE NATIONAL BANK; AQUA POOLS DESIGN; D'RUBI CONSTRUCTION, INC.; UNITED STATES OF AMERICA (IRS); and GE MONEY BANK, Defendant(s).

NOTICE OF PENDENCY OF ACTION

Defendants Aqua Pools Design and D'Rubi Construction, Inc. is/are hereby notified that Plaintiff has filed a civil suit against Defendants in the above-entitled cause of action, the general object thereof being to foreclose a mortgage on property located at 3675 Appaloosa, in the City of Sunland Park, New Mexico, more particularly described as: LOT 18 IN BLOCK 1 OF LOS RANCHOS DEL RIO, LOCATED IN DOÑA ANA COUNTY, NEW MEXICO, AS THE SAME IS SHOWN AND DESIGNATED ON THE PLAT THEREOF FILED FOR RECORD IN THE OFFICE OF THE COUNTY CLERK OF

DOÑA ANA COUNTY, NEW MEXICO ON NOVEMBER 27, 1984 AND RECORDED IN BOOK 13 AT PAGES 344-345, PLAT RECORDS.

Defendants are required to serve upon the Plaintiff an Answer or Motion in response to the First Amended Complaint within thirty (30) days and file a copy of the Answer or Motion with the Court as provided in Rule 1-005 NMRA 2005.

If the Defendants fail to file a timely Answer or Motion, a default judgment may be entered against Defendants for the relief demanded in the First Amended Complaint.

Attorneys for the Plaintiff: Susan C. Little & Associates, P.A. 4501 Indian School Road NE, Suite 101 P.O. Box 3509 Albuquerque, NM 87190-3509 (505) 254-7767 FAX: 254-4722/4706

May 22, 2012 By Electronically signed /s/ Phyllis L. MacCutcheon Phyllis L. MacCutcheon/ Deborah A. Nesbitt Attorney for Plaintiff

WITNESS the Honorable, District Judge of the Third Judicial District Court of the State of New Mexico, and the Seal of the District Court of Doña Ana County, this 1st day of June, 2012.

JAMES H. DEMPSEY CLERK OF THE DISTRICT COURT

By Mary Apodaca (SEAL) Deputy

Pub # 12024 Dates 6/15, 6/22, 6/29, 2012

STATE OF NEW MEXICO COUNTY OF DOÑA ANA THIRD JUDICIAL DISTRICT

No. D-307-CV-2012-00114

BANK OF AMERICA, N.A. Successor by merger to BAC HOME LOANS SERVICING LP, fka Countrywide Home Loans Servicing LP, Plaintiff,

vs.

DANIEL RODRIGUEZ, if living, if deceased, THE ESTATE OF DANIEL RODRIGUEZ, Deceased; BECKY RODRIGUEZ aka Becky S. Rodriguez aka Becky Null; and THE UNKNOWN HEIRS, DEVISEES AND LEGATEES OF DANIEL RODRIGUEZ, Deceased, Defendant(s).

NOTICE OF PENDENCY OF ACTION

Defendant(s) Daniel Rodriguez, if living, if deceased, The Estate of Daniel Rodriguez, Deceased and the Unknown Heirs Devisees and Legatees of Daniel Rodriguez, Deceased is/are hereby notified that Plaintiff has filed a civil suit against Defendant(s) in the above-entitled cause of action, the general object thereof being to foreclose a mortgage on property located at 5905 Trinity Lane, in the City of Las Cruces, New Mexico, more particularly described as:

Lot numbered 1 of Trinity Subdivision, Doña Ana County, New Mexico, as the same is shown and designated on the plat of said Trinity Subdivision,

filed in the Office of the County Clerk of Doña Ana County, New Mexico on February 3, 2000 in Plat Book 19, folio 377-378.

Defendant(s) is/are required to serve upon the Plaintiff an Answer or Motion in response to the Complaint within thirty (30) days and file a copy of the Answer or Motion with the Court as provided in Rule 1-005 NMRA 2005.

If the Defendant(s) fail(s) to file a timely Answer or Motion, a default judgment may be entered against Defendant(s) for the relief demanded in the Complaint.

Attorneys for the Plaintiff: Susan C. Little & Associates, P.A. 4501 Indian School Road NE, Suite 101 P.O. Box 3509 Albuquerque, NM 87190-3509 (505) 254-7767 FAX: 254-4722/4706

By Electronically signed /s/ Phyllis L. MacCutcheon Phyllis L. MacCutcheon/ Deborah A. Nesbitt Attorney for Plaintiff

WITNESS the Honorable James T. Martin, District Judge of the Third Judicial District Court of the State of New Mexico, and the Seal of the District Court of Doña Ana County, this 6th day of June, 2012.

JAMES H. DEMPSEY CLERK OF THE DISTRICT COURT

By Mary Apodaca (SEAL) Deputy

Pub # 12025 Dates 6/15, 6/22, 6/29, 2012

STATE OF NEW MEXICO COUNTY OF GRANT SIXTH JUDICIAL DISTRICT IN THE CHILDREN'S COURT

No. JQ-2012-02 Judge Quintero

STATE OF NEW MEXICO ex rel. CHILDREN, YOUTH AND FAMILIES DEPARTMENT

In the Matter of J. R., Child, and Concerning P. J. M. and Frank Rodriguez, Respondents.

NOTICE OF PENDENCY OF ACTION

TO THE RESPONDENT FRANK CARMONA RODRIGUEZ:

YOU ARE NOTIFIED that an abuse and neglect petition has been filed against you in the above named Court and County by the State of New Mexico. In the petition, the New Mexico Children, Youth and Families Department alleges that you have abused and neglected J.R., child, and seeks legal custody of the child.

YOU ARE FURTHER NOTIFIED that this matter will be heard in the Children's Court Division of the District Court in Grant County, New Mexico, no sooner than twenty (20) days after the last publication date of this Notice. Unless you appear at the hearing on the petition in the above court, a judgment may be entered against you.

The name, address and tele-

Advertisement for legal notices. Title: 'You be the judge'. Features: 'It's time for a change!', 'THE LAS CRUCES BULLETIN legal notice section'. Benefits: 'Lowest rates per line', 'Affidavit prepared within 2 working days', 'We'll mail it for you', 'Accurate billing'. Call today for more information! 575.524.8061. Fax your notice today for a free quote 575.526.4621. or email: legals@lascrucesbulletin.com

LEGAL NOTICES

Las Cruces Bulletin - your legal publication for Las Cruces and Doña Ana County, New Mexico

phone number of the Attorney for the Petitioner is: David A. Thomsen, 3082 32nd Street Bypass, Suite A, Silver City, NM 88061; (575) 538-2945

THIS PROCEEDING COULD RESULT IN THE TERMINATION OF ANY PARENTAL RIGHTS YOU MAY HAVE TO THE NAMED CHILD.

WITNESS my hand and the Seal of the District Court of the State of New Mexico.

Sylvia Ojinaga
District Court Clerk
SEAL
by:
Deputy

Pub # 12026
Dates 6/15, 6/22, 6/29, 2012

IN THE PROBATE COURT

COUNTY OF DOÑA ANA
STATE OF NEW MEXICO

Cause No. PB-2012-0096
Judge: Alice M. Salcido

IN THE MATTER OF THE ESTATE OF ELGIE B. McCLOUD, Deceased.

NOTICE TO CREDITORS

Louisa M. McCloud has been appointed Personal Representative of the Estate of Elgie B. McCloud, deceased. All persons having claims against this estate are required to present their claims within two (2) months after the date of the first publication of this Notice or the claims will be forever barred. Claims must be presented either to the Personal Representative c/o SAMUEL I. KANE, P.A., (Samuel I. Kane, Esq.), 1018 E. Amador, Las Cruces, NM 88001, or filed with the Probate Court of Doña Ana County, State of New Mexico, City of Las Cruces, bearing case number PB-2012-0096.

Dated this 19 day of April, 2012.

/s/ Samuel I. Kane, Attorney for Louisa M. McCloud, Personal Representative of the Estate of Elgie B. McCloud, deceased

Prepared by:

SAMUEL I. KANE, P.A.
Samuel I. Kane
1018 E. Amador
Las Cruces, NM 88001
(575) 526-5263

Pub # 12027
Dates 6/15, 6/22, 2012

STATE OF NEW MEXICO
COUNTY OF DOÑA ANA
THIRD JUDICIAL DISTRICT COURT

NO. CV-12-1288

FOR CHANGE OF NAME IN THE MATTER OF ZACHARY RYAN GONZALES

NOTICE OF PETITION TO CHANGE NAME

NOTICE IS HEREBY GIVEN that Zachary Ryan Gonzales, a resident of the City of Las Cruces, County of Doña Ana, State of New Mexico, and over the age of fourteen years, has filed a Petition to Change Name in the District Court, Doña Ana County, New Mexico, wherein he seeks to change his name from Zachary Ryan Gonzales to Zachary Ryan Gonzales Portillo

and that this petition will be heard before the honorable James T. Martin, District Judge, on the 15th day of August, 2012, at the hour of 11:00 a.m., at the Doña Ana County Courthouse, 201 W. Picacho, Las Cruces, New Mexico.

Respectfully submitted,

/s/ Zachary Gonzales
Zachary Ryan Gonzales
Portillo
904 ½ Luna St.
Las Cruces, NM
88001
575-528-8066

Pub #12028
Dates 6/15, 6/22, 2012

STATE OF NEW MEXICO
COUNTY OF DOÑA ANA
THIRD JUDICIAL DISTRICT COURT

Case No. D-307-CV-2012-1207
Judge Manuel I. Arrieta

IN THE MATTER OF A PETITION FOR ISSUANCE OF A BIRTH CERTIFICATE FOR JESUS FERNANDEZ.

NOTICE OF PENDENCY OF ACTION

Please be advised that there is currently pending in the Third Judicial District Court of Doña Ana County, 201 W. Picacho Ave., Las Cruces, New Mexico 88005 USA, a Petition to Establish Paternity. In his Petition, Petitioner, Jesus Fernandez, alleges facts for establishment of the birth of a child in 1952.

You are hereby requested to respond to this Notice by informing the Petitioner, Jesus Fernandez, in care of his attorney Isabel Jerabek, Attorney at Law, at Post Office Box 3245, Las Cruces, New Mexico 88003, telephone number (575) 524-1331, of your current address and position concerning this matter.

If you fail to respond within thirty (30) days, your objection to this Petition will be barred and the facts as alleged will be deemed admitted.

WITNESS the Honorable Manuel I. Arrieta, District Judge of the Third Judicial District Court of the State of New Mexico and the Seal of the District Court of Doña Ana County, this 25 day of May, 2012.

JAMES H. DEMPSEY
CLERK OF THE DISTRICT COURT

BY: /s/ Nancy A Heavner
DEPUTY CLERK

Pub # 12029
Dates 6/15, 6/22, 6/29, 7/6, 2012

STATE OF NEW MEXICO
COUNTY OF DOÑA ANA
THIRD JUDICIAL DISTRICT COURT

No. 2012-256
Judge Riedel

Raymond Macias, Petitioner,

vs.
Lorena Macias, Respondent,

NOTICE OF SUIT
TO THE ABOVE-NAMED RESPONDENT:

You are hereby notified that a duit has been filed against you in the said Court and County by the above-named Petitioner, requesting a Divorce/ Dissolution of Marriage on the ground of incompatibility, and a division of property, debts, and a determination of child custody, visitation, and child support.

You must file a Response or responsive pleading within 30 days of the date of the last publication of this Notice or judgment by default will be entered against you and the relief requested in the Petition will be granted.

Raymond Macias
P.O. Box 222
La Mesa, NM 88044

WITNESS the Honorable Susan Riedel, District Judge of the State of New Mexico and the seal of the District Court of Doña Ana County this 15th day of May, 2012.

James H. Dempsey
CLERK OF THE DISTRICT COURT

By: /s/ Rosie Stewart
DEPUTY

Pub # 12030
Dates 6/15, 6/22, 6/29, 7/6, 2012

STATE OF NEW MEXICO
COUNTY OF DOÑA ANA
THIRD JUDICIAL DISTRICT COURT

No. PB-2012-52
Judge Martin

IN THE MATTER OF THE ESTATE OF ARLAN C. RAATZ, Deceased.

NOTICE TO CREDITORS

NOTICE IS HEREBY GIVEN that the undersigned has been appointed Personal Representative of this estate. All persons having claims against this estate are required to present their claims within two months after the date of the first publication of this Notice or the claims will be forever barred. Claims must be presented either to the undersigned Personal Representative in care of Joseph M. Holmes, P.A., P.O. Box 366, Las Cruces, New Mexico 88004-0366, or filed with the Third Judicial District Court of Doña Ana County, 201 W. Picacho, Las Cruces, New Mexico 88005.

Dated: June 12, 2012

/s/ Susan Raatz Stephenson
Personal Representative of the Estate of Arlan C. Raatz, Deceased

JOSEPH M. HOLMES, P.A.
Attorney at Law
P.O. Box 366
Las Cruces, NM 88004-0366
(575) 524-0833
(575) 526-0960 (fax)

/s/ Joseph M. Holmes
Attorney for the Estate

Pub # 12031
Dates 6/15, 6/22, 2012

NOTICE is hereby given that on April 30, 2012, Doris Carroll, 5826 Doña Villa, Las Cruces, NM 88007 filed application numbered LRG-14059-POD2 with the State Engineer for Permit to Change Location

of Well within the Lower Rio Grande Water Basin in Doña Ana County by discontinuing the use of existing well LRG-14059-POD1, located within the SW1/4 SE1/4 SW1/4 of projected Section 15, T22S, R01E, NMPM, on land owned by the applicant and drilling replacement well LRG-14059-POD2 to a depth of approximately 125 feet below ground surface with 4" casing to be located within SW1/4 SE1/4 SW1/4 of said Section 15 at approximately X=1,461,145 Y=505,803 feet (N.M.S.P., Central Zone, NAD83) on land owned by the applicant for the continued diversion of up to 3.0 acre-feet per annum, or that amount required for beneficial use for domestic purposes, and up to 0.945 acre-feet per annum, or that amount determined by the Third Judicial District Court, of shallow groundwater for the irrigation of 0.21 acres located within Pt. SW1/4 of said Section 15, for a total diversion of up to 3.945 acre-feet per annum. Wells LRG-14059-POD1 and proposed well LRG-14059-POD2 are located approximately 540 feet and 490 feet, respectively, west southwest of the intersection of Doña Villa Dr. and Rancho Algodones Rd. approximately one mile west of Doña Ana, NM and can be found at the physical address of 5826 Doña Villa Dr..

Any person, firm or corporation or other entity having standing to file objections or protests shall do so in writing (objection must be legible, signed and include the writer's complete name, phone number and mailing address). The objection to the approval of the application must be based on: (1) Impairment; if impairment, you must specifically identify your Water rights; and/or (2) Public Welfare/Conservation of Water; if public welfare or conservation of water within the state of New Mexico, you must show how you will be substantially and specifically affected. The written protest must be filed, in triplicate, with the State Engineer, 1680 Hickory Loop, Suite J, Las Cruces, New Mexico 88005, within ten (10) days after the date of the last publication of this Notice. Facsimiles (faxes) will be accepted as a valid protest as long as the hard copy is hand delivered or mailed and postmarked within 24-hours of the facsimile. Mailing postmark will be used to validate the 24-hour period. Protests can be faxed to the Office of the State Engineer, 575-524-6160. If no valid protest or objection is filed, the State Engineer will evaluate the application in accordance with the provisions of Chapter 72 NMSA 1978.

Pub #12032
Dates 6/15, 6/22, 6/29, 2012

NOTICE is hereby given that on March 29, 2012, Norberto and Irene Munoz, 2230 Campesino Court, Las Cruces, NM 88007, filed application numbered LRG-15245 POD1 with the State Engineer for Permit to Change Location of Well within the Lower Rio Grande Underground Water Basin in Doña Ana County by discontinuing the use of existing well LRG-7660 located within the SE1/4 NE1/4 of projected Section 10, Township 23 South, Range 1 East, NMPM, and more specifically described where Latitude and Longitude

intersect at 32° 19' 41.19"N, 106° 49' 16.95"W NAD83, on land owned by Joaquin Luna, and drilling a replacement well within the SW1/4 NE1/4 NE1/4 of projected Section 10, Township 23 South, Range 1 East, NMPM, and more specifically described where Latitude and Longitude intersect at 32° 19' 36.01"N, 106° 49' 25.45"W NAD83, on land owned by the applicant, for the continued diversion of an amount of water reserved for future determination by the May 24, 1999 Order of the Third Judicial District Court, Doña Ana County, State of New Mexico, combined with surface water from the Elephant Butte Irrigation District, for the irrigation of 4.99 acres of land, owned by the applicant, located within the NE1/4 of projected Section 10, Township 23 South, Range 1 East, NMPM. The site for proposed replacement well LRG-15245 POD1 is located west of Las Cruces, NM and may be found at the physical address of 2230 Campesino Court. Old well LRG-7660 will be retained for other rights.

Any person, firm or corporation or other entity having standing to file objections or protests shall do so in writing (objection must be legible, signed, and include the writer's complete name, phone number and mailing address). The objection to the approval of the application must be based on: (1) Impairment; if impairment, you must specifically identify your water rights; and/or (2) Public Welfare/Conservation of Water; if public welfare or conservation of water within the state of New Mexico, you must show how you will be substantially and specifically affected. The written protest must be filed, in triplicate, with the State Engineer, 1680 Hickory Loop, Suite J, Las Cruces, NM 88005 within ten (10) days after the date of the last publication of this Notice. Facsimiles (faxes) will be accepted as a valid protest as long as the hard copy is hand-delivered or mailed and postmarked within 24-hours of the facsimile. Mailing postmark will be used to validate the 24-hour period. Protests can be faxed to the Office of the State Engineer, 575-524-6160. If no valid protest or objection is filed, the State Engineer will evaluate the application in accordance with the provisions of Chapter 72 NMSA 1978.

Pub # 12033
Dates 6/15, 6/22, 6/29, 2012

No. CV-2012-1050
Judge: Martin

Notice of Public Meeting

PHC-Las Cruces, Inc., d/b/a Memorial Medical Center will conduct a meeting of the Board of Trustees on June 20, 2012, from 5:30 pm – 7:30 pm

The meeting is open to the public.

The meeting will be held in the Memorial Medical Center conference rooms at 2450 S. Telshor Boulevard, Las Cruces, NM.

Pub #12034
Dates 6/15, 2012

STATE OF NEW MEXICO
COUNTY OF DOÑA ANA
THIRD JUDICIAL DISTRICT COURT

No. PB-12-41

IN THE MATTER OF THE ESTATE OF THOMAS PAUL McEACHERN, Deceased.

NOTICE TO CREDITORS

NOTICE IS HEREBY GIVEN that the undersigned has been appointed Personal Representative of the estate of THOMASPAUL.McEACHERN, deceased. All persons having claims against the estate are required to present their claims within the time prescribed by law, after the date of the first publication of this Notice or the claims will be forever barred. Claims must be presented either to the undersigned Personal Representative or to the Attorney for the Personal Representative, R. Glenn Davis of SCOTT HULSE PC, 201 North Church Street, Suite 201, Las Cruces, New Mexico 88001, Phone: (575)522-0765, FAX: (575)522-0006, or filed with the Court at Third Judicial District Court, 201 E. Picacho, Suite A Las Cruces, NM 88005

Dated this 29 day of May, 2012.

/s/ DAVID MARK
McEACHERN
Personal Representative of the Estate of THOMAS PAUL McEACHERN, Deceased

Pub #12035
Dates 6/15, 6/22, 2012

STATE OF NEW MEXICO
COUNTY OF DOÑA ANA
THIRD JUDICIAL DISTRICT COURT

No. CV-2012-1050
Judge: Martin

ESTATE OF CHARLES MAX GROGGINS, Deceased.

NOTICE TO CREDITORS

Johanna Florence Mdoe has been appointed personal representative of this estate. All persons having claims against this estate are required to present their claims within two (2) months after the date of the first publication of any published notice to creditors or the claims will be forever barred. Claims must be presented either to the undersigned personal representative at the address listed below, or filed with the Third Judicial District Court, 201 E. Picacho, Las Cruces, NM, 88001.

Dated: June 1, 2012
/s/ Johanna Florence Mdoe,
Personal Representative

Jacqueline Bennett,
Attorney for Personal Representative
PO Box 849
Las Cruces, NM 88004
(575) 527-0225

Pub #12037
Dates 6/15, 6/22, 2012

NOTICE OF INTENT TO ADOPT

The City Council of The City of Las Cruces, New Mexico, Hereby Gives Notice of Its Intent to Adopt The Following Ordinance at a Regular City Council Meeting to be Held on July 2, 2012:

1. Council Bill 13-001 Ordinance No. 2656: An Ordinance Repealing Las Cruces Municipal Code, Section 2-766 Through 2-768, Entitled "Subdivision XI Retired Senior Volunteer Program Advisory Board."

Copies Are Available for Inspection During Working Hours at the Office of the City Clerk. Witness My Hand and Seal of the City of Las Cruces on this the 13th day of June 2012.

Esther Martinez, CMC
City Clerk

Pub # 12039
Dates 6/15, 2012

NOTICE OF INTENT TO REQUEST RELEASE OF FUNDS

6/15/2012
City of Las Cruces,



INVITATION B/P/RFQ (BID/PROPOSAL/REQUEST FOR QUALIFICATION)

Description	Number	Pre-Bid/Pre-Proposal Meeting	Opening
Police Applicant Psychological Evaluations	12-13-309	None	June 28, 2012 / 4:00 pm

Please use this link to access all City of Las Cruces solicitations:
<http://www.govbids.com/scripts/nm1/public/OpenBids/viewopentitles1.asp?agency=1757&AgencyName=City+of+Las+Cruces>

Sealed bids/proposals will be received by the City of Las Cruces Purchasing Department, at 700 N. Main, 3rd Floor, Room 3134.

Copies of solicitation documents may be inspected or obtained at City Hall, 700 N. Main St, Room 3134, Las Cruces, NM. Additional information/clarification regarding solicitations may be obtained by contacting the City Purchasing Section at (575) 541-2525 or by email to bidclerk@las-cruces.org

Pub #12040
Dates 6/15, 2012

LEGAL NOTICES

Las Cruces Bulletin - your legal publication for Las Cruces and Doña Ana County, New Mexico

New Mexico
P.O. Box 20000
Las Cruces, NM 88004
575-528-3094

On or about July 2, 2012 the City of Las Cruces will submit a request to the U.S. Department of Housing and Urban Development (HUD) for the release of Community Development Block Grant (CDBG) funds in the amount of \$500,819.00, under Title I of the Housing and Community

Development Act of 1974, as amended, to undertake a project known as Home Rehabilitation Program, for the purpose of preserving and protecting the housing conditions for the low income residents of the City of Las Cruces, New Mexico.

The activities proposed are categorically excluded under HUD regulations at 24 CFR Part 58.35(a)(3)(i) from National Environmental Policy Act requirements, but are still

subject to the provisions in 24 CFR Part 58.6, and will receive an environmental review per the above listed statutes on a case-by-case basis. The Environmental Review Record (ERR) that documents the environmental determinations for each Home Rehabilitation project is on file at The City of Las Cruces City Hall, 700 N. Main St., Las Cruces, NM 88004, Room 1137A, and may be examined or copied weekdays (8) A.M. to (5) P.M.

(575)-528-3094.

PUBLIC COMMENTS

Any individual, group, or agency may submit written comments on the ERR to the The City of Las Cruces, Community Development Dept., (Attn Mr. Raymond Burchfield), P.O. Box 20000, Las Cruces, NM 88005. All comments received by June 22, 2012 will be considered by the City of Las Cruces prior to authorizing submission of a

request for release of funds.

RELEASE OF FUNDS

The City of Las Cruces certifies to the U.S. Department of Housing and Urban Development that Mr. Brian Denmark, in his capacity as Assistant City Manager, City of Las Cruces, New Mexico, consents to accept the jurisdiction of the Federal Courts if an action is brought to enforce responsibilities in relation to

the environmental review process and that these responsibilities have been satisfied.

HUD's approval of the certification satisfies its responsibilities under NEPA and related laws and authorities, and allows the City of Las Cruces to use Program funds.

OBJECTIONS TO RELEASE OF FUNDS

HUD will consider objections

to its release of funds and the City of Las Cruces certification received by July 17, 2012 or for a period of fifteen days following its actual receipt of the request (whichever is later) only if they are on one of the following bases: (a) the certification was not executed by the Certifying Officer of the City of Las Cruces ; (b) the City of Las Cruces has omitted a step or failed to make a decision or finding required by HUD regulations at 24 CFR Part 58; (c) the grant recipient or other participants in the project have committed funds or incurred costs not authorized by 24 CFR Part 58 before approval of a release of funds by HUD; or (d) another Federal agency acting pursuant to 40 CFR Part 1504 has submitted a written finding that the project is unsatisfactory from the standpoint of environmental quality. Objections must be prepared and submitted in accordance with the required procedures (24 CFR Part 58) and shall be addressed to Frank Padilla, Director, CPD Division, U.S. Dept. of Housing and Urban Development at 500 Gold Ave. SW, 7th Floor, Suite 7301, Albuquerque, NM 87103-0906. Potential objectors should contact HUD to verify the actual last day of the objection period.

Brian Denmark,
Assistant City Manager
City of Las Cruces
P.O. Box 20000
Las Cruces, NM 88004

Pub #12038
Dates 6/15, 2012

**STATE OF NEW MEXICO
COUNTY OF DOÑA ANA
THIRD JUDICIAL DISTRICT**

Cause No. CV-10-2638
Judge Driggers

**CORONADO FINANCE,
INC., Plaintiff,**

v.

**MATTHEW CLARK and
SARA CLARK, husband and
wife,**

and

v.

**INTERNAL REVENUE
SERVICE and DISCOVER
BANK, Defendant.**

**AMENDED NOTICE OF
SALE**

Notice is hereby given that the undersigned Special Master will, on July 10, 2012, at 10:00 a.m., in front of the main door of the Third Judicial Complex, 201 W. Picacho, Las Cruces, New Mexico, sell and convey to the highest bidder for cash at the time of the sale all the right, title and interest of the above-named Defendants in and to the following described real estate located in the above-named County and State:

Lot 8 of the CHARRO SUBDIVISION NO. 7 in Doña Ana County, New Mexico as the same is shown in the office of the County Clerk of said County on December 24, 1996 and recorded in Book 18, Page 597, Plat records, Doña Ana County, New Mexico.

The address of the real estate is 4200 Dunn Dr., Las Cruces, New Mexico. The sale will be made pursuant to the Default Judgment, Decree of

Foreclosure, Order of Sale and Appointment of Special Master entered on May 22, 2012, in the above-entitled and numbered cause, which was a suit to foreclose a note and mortgage held by Plaintiff and where Plaintiff was granted judgment and has a lien against the above-described real estate in the sum of \$14,315.20 as of August 27, 2010 (plus pre-judgment interest at the rate of 16.97% and post judgment interest at the default rate of 25.455% from May 22, 2012 to the date of sale), plus late fees of \$10.00 from June 10, 2010 until May 22, 2012, plus \$2,627.80 for payment of taxes and insurance; plus \$2,328.69 for attorneys fees and court costs, together with costs of sale including a reasonable Special Master's fee. Plaintiff has the right to submit its respective bids verbally or in writing. Plaintiff may apply all or any part of its judgment to the purchase price in lieu of cash. At the date and time stated above, the sale may be postponed and re-scheduled at the discretion of the Special Master.

Notice is further given that the real property and improvements will be sold subject to any and all patent reservations, easements, all recorded and unrecorded liens not foreclosed herein, and all recorded and unrecorded special assessments and taxes that may be due. Plaintiff and its attorneys disclaim all responsibility for, and the purchaser at the sale takes the property subject to, the valuation of the property by the county assessor as real or personal property, affixture of any mobile or manufactured home to the land, deactivation of title to a mobile or manufactured home on the property, if any, environmental contamination on the property, if any, and zoning violations concerning the property, if any.

Notice is further given that this sale may be subject to a bankruptcy filing, a pay off, a reinstatement or any other condition that would cause the cancellation of this sale. Further, if any of these conditions exist, this sale will be null and void. The successful bidder's funds shall be returned, and the Special Master and Plaintiff shall not be liable to the successful bidder for any damages.

Notice is further given that the purchaser at such sale shall take title to the above described real property subject to any rights of redemption provided by applicable law.

DATED at Las Cruces, New Mexico, on June 11, 2012.

Kyle Moberly, Special Master
P.O. Box 7663
Las Cruces, New Mexico
88006-7663
(575) 541-1278

Submitted by:

THE DARDEN LAW FIRM,
P.A.
P.O. BOX 578
LAS CRUCES, NM 88004-
0578
(575) 541-6655
(575) 524-2059 (FAX)

Pub # 12041
Dates 6/15, 6/22, 6/29, 7/6,
2012

The Las Cruces Bulletin is looking for postcards for our "Postcards from the Past" weekly feature. If you have any old postcards that feature Las Cruces and Southern New Mexico, bring them to our office at 840 N. Telshor, Suite E Monday through Friday 9 am to 5 pm, or call Rachel at 524-8061. We will scan your postcard and return it to you immediately. We will record your name and recognize you for your contribution when the postcard appears in our paper.

THE LAS CRUCES
Bulletin

Local News
Local Features
Local People



Classifieds

LOST & FOUND

LOST PET? Check first at the Animal Services Center of the Mesilla Valley at 3551 Bataan Memorial West (Sonoma Ranch exit off of Hwy. 70 East) for your furry friend. Need a furry friend? Come see us to adopt - there are many great animals that need a loving family! Open 7 days a week. 382-0018

SPECIAL NOTICES

Drop off your frayed or worn out American flags to Ray McCorkle at the VFW Post 3242, 2001 N. Mesquite for proper disposal. Post is open weekdays at 4 p.m., Fridays, Saturdays, and Sundays at noon.

HELP WANTED

Seeking dependable, mature caregivers to perform personal care/homemaking services in clients' homes. Successful candidates will be responsible, caring, energetic, and reliable. Must have reliable transportation and current vehicle insurance. Apply in person at 800-HomeCare, 1065 S. Main, Building D, Suite H, Las Cruces. NM 522-2323

Hair stylist Career Opportunities Available at Salon De Venus, 3961 E. Lohman #14, Las Cruces. Call 575-522-0502.

Management team needed for large self storage property. Perfect position for retired couple. Call Joyce 575-541-5566.

HS GRADS Get a great full-time job! Good pay, full benefits, 30 days vacation/yr, reg. raises. No exp needed, will train. Call Mon. - Fri. 800-354-9627

SERVICES

"A WOMAN'S TOUCH" English Speaking, Experienced, Dependable, Housekeeping services. Joanna 575-613-3168.

Patches Drywall- All dry-wall repairs, water damages, old and new textures. No job too small. Free estimates, insured and bonded. Most major credit cards accepted. Call 575-571-1191.

DRIVERS NEEDED

Drivers-OTR: Good Pay & Benefits! Steady Work, Assigned Trucks. CDL-A, Tank Endorsements. 2yrs Exp. www.wdtmilk.com 800-469-7714

AUCTIONS

ADVERTISE YOUR AUCTION in 33 New Mexico newspapers for only \$100. Your 25-word classified ad will reach more than 288,000 readers. Call



The City of Las Cruces has openings for a

FLEET SERVICES ADMINISTRATOR Full-Time, Regular Salary Rate: \$49,815.81-\$74,723.71 Closing Date: 7/9/2012

For more information on these and other current listings, please visit our website at www.las-cruces.org

For those that wish to apply, computer kiosks are available at the City of Las Cruces Human Resources Department, 700 N. Main, Suite 2200, Monday thru Friday from 7:30 am to 5 pm.

"An Equal Opportunity Employer"

this newspaper for more details. Or log onto www.nmpress.org for a list of participating newspapers.

MUSICAL INSTRUMENTS

Starr Console piano \$700, 635-1658 8 a.m. to 5 p.m.

FURNITURE

Blonde country table and 4 chairs, \$175, 575-642-5739

Furniture refinishing and repair complete. All wood products repaired like new. Call Albert 575-652-9410.

STEREOS, TV'S, VIDEO

We carry a selection of used stereo speakers, EQs, turners, turntables, small color TVs cassette, reel and CDs at Mountain Music. 2330 S. Valley Dr. 523-0603.



POSITION AVAILABLE: Microbiologist. 12 month, full time. Bachelor's degree in hand by hire date in Microbiology or related field and five years of experience.

Position is contingent upon funding. Familiarity with US FDA Bacteriological Analytical Manual and USDA Microbiology Laboratory Guidebook for microbiological analysis of foods preferred. For complete job description, qualifications and application process visit: https://jobs.nmsu.edu. All application materials must be submitted by: 6/18/2012. NMSU is an EEO/Affirmative Action employer.

GARAGE & YARD SALE

Huge Multi-Family Yard Sale: Clothes, books, furniture, tools, estate items, etc. 241 Three Crosses Ave. Saturday 7 a.m. - 3 p.m.

HEALTH & FITNESS

ELECTRIC BIKES—New Pedego Electric Bikes sold below retail. Use pedals or combo with battery. For a test ride and/or more info, call 575-635-0025. See how much fun you've been missing!

ATTENTION SLEEP APNEA SUFFERERS with Medicare. Get FREE CPAP Replacement Supplies at NO COST, plus FREE home delivery! Best of all, prevent red skin sores and bacterial infection! Call 866-938-5101

A public service message from The Las Cruces Bulletin and the Federal Trade Commission. Tips for Consumers: Trying to lose weight? Many claims for diet products and programs that promise easy weight loss are false. To lose weight, eat healthy food and exercise.

ATTENTION DIABETICS with Medicare. Get a FREE talking meter and diabetic testing supplies at NO COST, plus FREE home delivery! Best of all, this meter eliminates painful finger pricking! Call 866-406-2158

PETS

Report Animal neglect and abuse confidentially. 382-9462

Miniature Schnauzer puppies, \$400, Females. Tammie 541-0991 after 7 p.m.

MISCELLANEOUS

AIRLINES ARE HIRING - Train for hands on Aviation

Career. FAA approved program. Financial aid if qualified - Job placement assistance. CALL Aviation Institute of Maintenance 888-886-7324.

THRILL DAD with 100 percent guarantee, delivered-to-the-door Omaha Steaks! **SAVE 69 percent - PLUS 2 FREE GIFTS - THRILL THE GRILL ONLY \$49.99.** ORDER Today 1-877-291-6597 or www.OhahaSteaks.com/family22 use code 45069TVP

Ever Consider a Reverse Mortgage? At least 62 years old? Stay in your home & increase cash flow! Safe & Effective! Call Now for your FREE DVD! Call Now 877-841-2034

DISH Network. Starting at \$19.99/month PLUS 30 Premium Movie Channels FREE for 3 Months! SAVE! & Ask About SAME DAY Installation! CALL - 877-867-1441

Meet singles right now! No paid operators, just real people like you. Browse greetings, exchange messages and connect live. Try it free. Call now 1-800-932-8369

HOUSE FOR RENT

***RENTALS* 2-Bedroom 3-Bedroom 4-Bedroom Various Locations! Noble Enterprises 525-3079 www.nobleic.com**

MOBILE HOME FOR RENT

Remodeled 2 bedroom, 1 bath, tiled, shed, yard. Mini Mobile Village, 2705 Dona Ana Rd., #5. \$525 month. Call 496-1470

MOBILE HOME SPACE FOR RENT

Mobile Home space for rent - Call 575-386-1572 or 505-328-1470

Mobile Home space - Pool, clubhouse, convenient location, move-in special. Call 575-523-0282

MOBILE HOME FOR SALE

2010 3 bedroom, 2 bath, beautiful, furnished turn-key 80x16 \$34,900/OBO St. John Mobile Home Park, 3115 El Camino Real, Sp. 123

Mobile Home lease to buy - \$400 - \$600/month.

Must qualify. Call 575-386-1572 or 505-328-1470

Handyman Special - 2 bedroom, 2 bath. Needs TLC. \$2500, terms available. Call 575-523-0282 for details.

Tips for Consumers: A public service message from The Las Cruces Bulletin and the Federal Trade Commission. Buying a Mobile Home? Check on warranty coverage from the manufacturer, retailer, transporter, and installer before you buy

COMMERCIAL SPACE FOR RENT

For Lease 820 Spruce St., 2456 sq. ft. Large open area with 2 restrooms and breakroom. Please call 526-8116

For Lease at 901 S. Main St. \$675 for 1000 sq. ft. 2000 and 3000 sq. ft. units also available. Call 523-7637.

For Lease Commercial Warehouse Space on W. Hadley. Approx. 600 sq. ft. to 1,600 sq. ft. available. Garage doors, heat/A/C with restrooms. Please call 575-526-8116.

For Lease 530-C N Telshor. Approx. 2894 sq. ft. Medical office with 6 exam rooms, 3 restrooms, 2 offices, lab room & utility room. To see this call 575-526-8116

For Lease 1700 N. Main St. 5280 sq. ft. Large open space with 4 rooms, 4 bathrooms and kitchen. Perfect for a church or daycare. Call 575-526-8116

REAL ESTATE

20 ACRES WITH WATER! Near Ruidoso, \$34,900. New to market, municipal water, maintained roads and electric. Won't last at this price! Call NMR 866-906-2857

Stay Active:



Looking to get involved?

Want to earn some extra cash?

Delivering the Las Cruces Bulletin gives you an opportunity to work in your own neighborhood for just a few hours a week and earn some extra income. It's the ideal activity for students, retirees, even local charitable organizations that would like to earn some extra dollars for their groups. If you're available Thursday afternoons and evenings, here's a great chance for you to deliver the Las Cruces Bulletin for the readers, and make some extra money for you.

Contact Joey Morales today at 524-8061 or joey@lascrucesbulletin.com to learn how you can make a difference.



Mountain Music 2330 S. Valley Dr. 523-0603

New - Used Musical Instruments

- Four audio Technica drum mics.....\$ 125
- Full size used violin.....\$ 100
- China 3/4 used cello.....\$ 200
- Samson CO-1 XLR condenser mic.....\$ 100
- Epiphone value junior amp head.....\$ 85
- Crate 1/2 stack guitar amp.....\$ 375
- Alesis 12 channel mixer.....\$ 150
- Orange micro-crush battery amp.....\$ 52
- Mitchell SC acoustic with pickup.....\$ 250
- JP player new 12-string acoustic.....\$ 265
- Fender G-DEC amp.....\$ 250
- Fender cyber champ amp.....\$ 230
- Ibanez bass black active EQ.....\$ 300
- Ampeg rocket bass amp 1x15 100 watts.....\$ 275
- Handmade tele style guitar.....\$ 150
- Eden Highwayman amp head.....\$ 575
- Eden 4x10 bass cabinet.....\$ 575
- Peavey trans tube amp head.....\$ 200
- Peavey XR-1200 powered mixer.....\$ 250
- Tascam 8x4 recording mixer.....\$ 125
- Gemeinhardt open hole flute.....\$ 400

1/2-Price String Sets Everyday!
M-F 10am - 6pm
Saturday 10am - 5pm
Sunday 10am - 2 pm

Wanted: Exceptionally Talented People

The Las Cruces Bulletin (FIG Publications, LLC), is now accepting applications for several positions within our award-winning publishing company.

Write, Report, Edit

We are looking for individuals skilled in writing, reporting and editing. Ideal candidates will be comfortable in a fast-paced environment, and are capable of writing/editing in a variety of styles ranging from features to breaking news.

Ideal candidate will have either education in journalism or English, or professional experience in writing in the print industry, preferably newspapers or magazines.

Because more than one position will be filled, we will consider both entry level and experienced applicants.

To apply, send or deliver resume and cover letter to:

David McCollum, publisher
Las Cruces Bulletin
840 North Telshor Blvd, Suite E
Las Cruces, NM 88011

THE LAS CRUCES Bulletin

The Las Cruces Bulletin is an equal opportunity printing, publishing and design company that is proud to be locally owned and operated right here in Las Cruces, New Mexico.

BIG DADDY'S FLEA MARKET

Open Sat. & Sun.
5580 Bataan Memorial East
Hwy. 70 East of Las Cruces
575-382-9404

SOUTHERN NEW MEXICO'S #1 VOLUME USED CAR DEALER!



Lou Sisbarro



WE CHECK EVERYTHING!



CARFAX
VEHICLE HISTORY REPORTS



133 POINT CERTIFICATION



72 HOUR EXCHANGE GUARANTEE

Plus

EXCLUSIVE WARRANTY 4 LIFE PROTECTION!

Sisbarro will pay for all repairs to the powertrain components for as long as you own your vehicle...

NO ADDITIONAL CHARGE & NO DEDUCTIBLE!

When all factory maintenance as recommended by original owners manual is performed by Sisbarro. *All deals with approved credit; plus tax, title, license and dealer transfer service fee. Credit acceptance does not guarantee credit approval. Photos for illustration purposes only. Prior sales excluded. #1 volume based on YEAR TO DATE Polk Cross-Sell Report. **133-point certification of mechanical components, power accessories and electrical systems to ensure working order at time of purchase. does not assure overall condition or future roadworthiness of vehicle. Lifetime powertrain coverage only on vehicles five years from most current model year includes engine (except for carburetor and gasoline/diesel fuel injection components) front wheel drive, rear wheel drive and transmission. 72-hour exchange for vehicle of equal value. See Sisbarro for additional details.***With approved credit through dealer lender, plus tax, title, license. ^Return between 30 and 60 days with less than 4,000 miles. Not available with some offers. Other restrictions apply. See dealer for details. 12-113678

GET YOUR USED CAR DEAL!



W. BOUTZ AT VALLEY DRIVE



575-524-7707 or 800-923-7707

OPEN 7 DAYS A WEEK! SUNDAY 11AM - 5PM



2002 Chevrolet Impala NOW \$159/mo*

*Used stk# GC3973A2. \$7,995 Sale Price, \$500 Down, 5.9% APR, OAC @ 48 months. Tax, title, license & dealer transfer service fee additional



2004 Ford Ranger NOW \$259/mo*

*Used stk# GC3897D. \$11,995 Sale Price, \$500 Down, 4.9% APR, OAC @ 60 months. Tax, title, license & dealer transfer service fee additional



2008 GMC Sierra 1500 NOW \$279/mo*

*Used stk# GC3890A1. \$16,995 Sale Price, \$1,000 Down, 3.9% APR, OAC @ 60 months. Tax, title, license & dealer transfer service fee additional



2009 Ford F-150 NOW \$299/mo*

*Used stk# GC3943A. \$16,995 Sale Price, \$500 Down, 4.9% APR, OAC @ 60 months. Tax, title, license & dealer transfer service fee additional



2008 Volkswagen Jetta NOW \$299/mo*

*Used stk# P11193. \$14,995 Sale Price, \$1,000 Down, 4.9% APR, OAC @ 60 months. Tax, title, license & dealer transfer service fee additional



2008 Nissan Rogue NOW \$308/mo*

*Used stk# GC3858A. \$17,995 Sale Price, \$500 Down, 4.9% APR, OAC @ 60 months. Tax, title, license & dealer transfer service fee additional



2009 Chevy Colorado NOW \$349/mo*

*Used stk# P11199A. \$18,995 Sale Price, \$500 Down, 4.9% APR, OAC @ 60 months. Tax, title, license & dealer transfer service fee additional



2009 Jeep Wrangler NOW \$399/mo*

*Used stk# GC3962A. \$23,995 Sale Price, \$1,000 Down, 3.9% APR, OAC @ 66 months. Tax, title, license & dealer transfer service fee additional



2010 Nissan Xterra NOW \$399/mo*

*Used stk# P11141. \$22,995 Sale Price, \$1,000 Down, 3.9% APR, OAC @ 60 months. Tax, title, license & dealer transfer service fee additional



2008 Ford F-150 NOW \$399/mo*

*Used stk# P11187. \$22,995 Sale Price, \$1,000 Down, 4.9% APR, OAC @ 60 months. Tax, title, license dealer transfer service fee additional



2011 Chevrolet Silverado NOW \$399/mo*

*Used stk# GC4009A. \$23,995 Sale Price, \$1,000 Down, 4.9% APR, OAC @ 66 months. Tax, title, license & dealer transfer service fee additional



2008 Cadillac Escalade NOW \$599/mo*

*Used stk# P1246A. \$35,998 Sale Price, \$1,000 Down, 3.9% APR, OAC @ 60 months. Tax, title, license & dealer transfer service fee additional



1115 S. VALLEY DRIVE

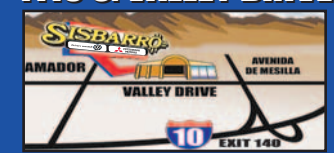

575-524-3561 or 800-578-1670

OPEN 7 DAYS A WEEK! SUNDAY 11AM - 5PM



2003 Volkswagen Passat GLX

Automatic, V6, Leather Seats! (Used #A12182. Tax, title, license & dealer transfer service fee additional)

\$7,985*



2007 Dodge Caliber

Automatic, AC, Cruise Control, Power Windows! (Used #A12216A. Tax, title license & dealer transfer service fee additional)

\$9,985*



2007 Nissan Xterra

V6, AC, Power Windows! (Used #VV9004A. Tax, title license & dealer transfer service fee additional)

\$11,985*



2008 Hyundai Tucson

5Sp, Power Windows! (Used #A12252. Tax, title license & dealer transfer service fee additional)

\$12,985*



2010 Volkswagen Golf

Balance of Factory Warranty, 5Sp, Power Windows! (Used #M7872A. Tax, title, license & dealer transfer service fee additional)

\$16,985*



2006 Toyota Avalon

V6, Leather Seats, Power Seats! (Used #A12196. Tax, title license & dealer transfer service fee additional)

\$16,985*



2010 Mercury Milan Premier

Leather Seats, Sunroof! (Used #A12273. Tax, title license & dealer transfer service fee additional)

\$17,985*



2011 Mazda 6i Sport

Automatic, Cruise Control, Power Windows! (Used #A12240. Tax, title license & dealer transfer service fee additional)

\$18,985*



2011 Honda CR-Z

Balance of Warranty, 5Sp, Power Windows! (Used #A12283. Tax, title license & dealer transfer service fee additional)

\$19,985*



2011 Dodge Charger

V6, Power Windows, Alloy Windows! (Used #A12268. Tax, title license & dealer transfer service fee additional)

\$21,985*

nobody beats www.SISBARRO.com

* All deals with approved credit, plus tax, title, license and dealer service transfer fee. Photos for illustration purposes only. See dealer for complete details.

From the sea to the desert C3



Witty reawakenings in the 'Salt of Life' C7



Roots in New Mexican cuisine C11



A terrifyingly wild ride with 'Prometheus' C18

INDEX

Featured Artist	C3
Galleries	C5
Calendar	C6
Restaurant Guide	C10-11
TV Listings	C13-16
Brain Games	C17
Movies	C7, 18-19

NEXT WEEK

Vans Warped Tour

The Vans Warped Tour comes to New Mexico State University campus Friday, June 29.

sum pr ide festival

Southern
New Mexico
Pride
Festival
celebrates
diversity
in the
community
with events
starting
Friday,
June 15.

Celebrating unity through diversity

Pride Festival takes over Pioneer Women's Park

By **Amanda Green**
Las Cruces Bulletin

Southern New Mexico Pride invites everyone to come out for this year's GLBTQ Pride weekend, taking place Friday through Sunday, June 15-17.

This year is an important milestone for GLBTQ Pride around the nation – with a historic amount of endorsements – to celebrate. Every individual who agrees with the theme for this year's event, "Unity Through Diversity," is invited to attend.

Events scheduled to take place during the festival include a parade down Main Street, a juried art show, pet blessings, a queer bake-off and performances by local entertainers, including Randy Granger and Singing Out, a LBGTQA chorus.

The Pride Festival itself will be from 10 a.m. to 3 p.m.

Saturday, June 16, at Pioneer Women's Park, 500 W. Las Cruces Ave.

Other events coinciding with the weekend will include Drag Bingo, an all-ages pool party and not one, but two Pride Dance Parties.

Drag Bingo will take place at the Alameda House, 526 S. Alameda Blvd., beginning at 7 p.m. Friday, June 15. It is sponsored by Southern New Mexico Pride and features the freshly crowned Mr. and Ms. Southern New Mexico Pride.

The Under 20 Dance will take place at the Women's Building, directly across from Pioneer Women's Park, beginning at 7:30 p.m. Saturday, June 16, and will be presented in partnership with Families & Youth Inc.

The Pride After Party will begin at 9 p.m. Saturday, June 16, at Hurricane Alley Pub, 1490 Missouri Ave., and is presented in partnership with Triple Threat Productions.

An all-ages pool party will take place at the Desert Hills Pool, 5800 La Reina Road, at 6:30 p.m. Sunday, June 17. This event is in partnership with the GLBTQ Centers of New Mexico.

The Pride Festival begins at 10 a.m. Saturday, June 16, with a walking parade in Downtown Main Street, led by Grand Marshall Sharna Horn, coordinator for the Sexual and Gender Diversity Resource Center at New Mexico State University.

The parade will be immediately followed by the Pride Awards, given to those who have made a significant contribution to the betterment of the GLBTQ community in southern New Mexico through their volunteerism, activism and/or community involvement.

Southern New Mexico Pride Festival 2012 is sponsored in part by Save Mart, Families & Youth Inc., Hotel Encanto de Las Cruces, GLBTQ Centers of New Mexico, Parents and Friends of Lesbians And Gays Las Cruces (PFLAG), The Doña Ana Arts Council, Las Cruces Convention & Visitor's Bureau, Pride Guide New Mexico and Lisa Willman.

For more information, visit www.southernmpride.org.

Members of the Gay, Lesbian, Bisexual, Transgendered and Questioning community and their friends and allies join together at the 2011 Southern New Mexico Pride Festival, held at Pioneer Women's Park to celebrate diversity and fight bigotry through signs of love, respect and unity.



Details

Southern New Mexico Pride Festival

When
10 a.m. to 3 p.m. Saturday, June 16

Where
Pioneer Women's Park
500 W. Las Cruces Ave.

Contact
www.southernmpride.org

div
ersity

Business Cards / Brochures / Websites / Graphics / Video / Banners

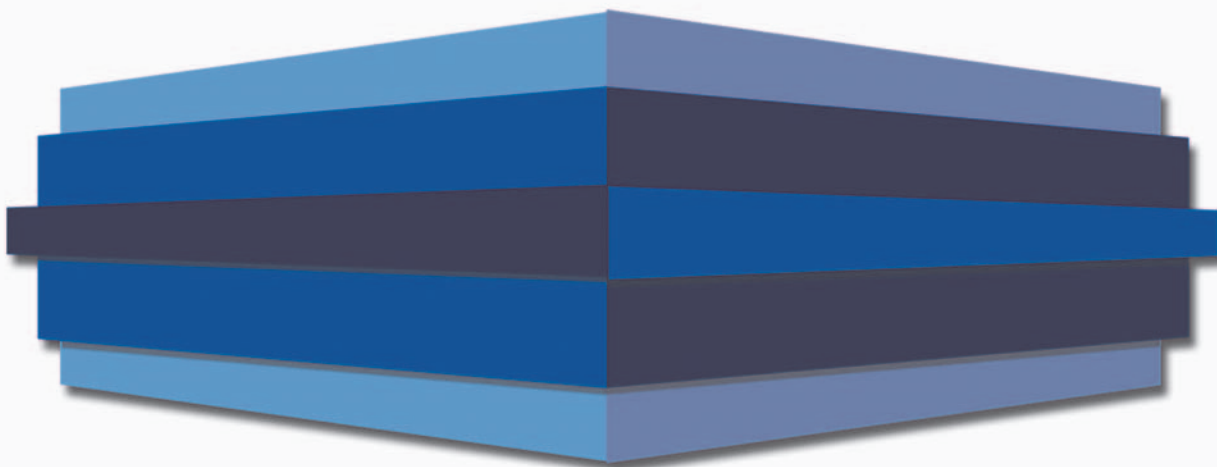

Call us for a FREE Marketing Consultation
575-532-9160

THE MARKET STORE
www.TheMarketStore.com

Friendly Personal Service!

Check out our in-store specials!

FRAME & ART CENTER

1100 S. Main, at Idaho Pueblo Plaza • 526-2808
Mon.-Fri. 9 a.m. to 5:30 p.m. • Sat. 9 a.m. to 4:30 p.m.

Featured artist: *Troy Brajkovich*



Photographer Troy Brajkovich focuses much of his art on the culture of surfing and the ocean.

Details

Troy Brajkovich
Photographer

Where
Aralia Gallery, 224 N. Campo St.

When
3 to 6:30 p.m. Thursday
2 to 5 p.m. Friday
11 a.m. to 5 p.m. Saturday

Contact
650-7543

The beauty between shores and the Organ Mountains

World-traveling photographer has place in his heart for NM

By **Christine Peterson**
For the Las Cruces Bulletin

Troy Brajkovich is no stranger to traveling the world and visiting exotic wonderlands such as Tahiti or the California coast for photos.

It is New Mexico, however, that has partly inspired his new exhibit at Aralia Gallery.

"I love adventure and being outdoors," Brajkovich said of what motivates his work. "I've been going to New Mexico my whole life, my great-grandma and great-grandpa lived there, so I still have a lot of family over there."

While he may not have grown up in New Mexico, Brajkovich appreciates the rural aspects as he was raised on a ranch.

"I grew up in rural central California on a 100 acres of ranch. I

learned to entertain myself early on with what was around me," he said.

Part of that self-entertainment came from picking up a 35-millimeter camera at the age of 14 and going to a local community college to take photography classes.



BRAJKOVICH

Shooting what he found around his ranch escalated into photographing waves.

"I had a group of friends that would all surf. I'd take my camera out with them and would start shooting that whole culture."

Brajkovich would continue to photograph the coastline culture while he attended San Diego State University to pursue a bachelor's degree in film, television and new media.

Before graduating, he received the opportunity to study abroad at University of Otago in the South Island of New Zealand.

"Everything was so incredible there, I shot video and photos and made my first surf movie that premiered at the (University of Otago)," he said.

His love of photography and videography spurred into founding his own independent contractor company, The Luminosity Lab, in which Brajkovich uses his skills to promote clients.

"My one of favorite places to shoot would be Tahiti because it is an incredible country, everything is so cinematic," Brajkovich said. "I also like shooting in New Mexico, the lighting is great and the sunsets are beautiful."

Taos has been a popular destination for Brajkovich to shoot.

"My great-grandma was living in Taos and my great-grandfather had been riding through town on horseback," Brajkovich said. "He saw my great-grandma, who was 13 at the time, and asked to marry her, but her father said no, to come back in a year when she was old enough to marry."

"They ended up getting married the next year and having 15 children, so I have a lot of family in New Mexico. That's how I got involved in being able to be shown in the gallery," he said.

Listening to Brajkovich talk about New Mexico will make anyone fall in love with the Land of Enchantment all over again.

"The desert is really foreign to me, there's different landscapes to see, and the sky always blows me away," he said. "The lightning is always amazing, I try to get shots of that."

Brajkovich will be featured in the Aralia Gallery throughout summer until August. The gallery, located at 224 N. Campo St., is open from 3 to 6:30 p.m. Thursday, 2 to 5 p.m. Fridays and 11 a.m. to 5 p.m. Saturday.

For more information, call 650-7543.

“ I learned to entertain myself early on, with what was around me. ”

TROY BRAJKOVICH, photographer



Brajkovich's photographs are currently on display at the Aralia Gallery, 224 N. Campo St.

MAIN STREET DOWNTOWN
DOWNTOWN
It's Really happening

UPCOMING EVENTS

FRI. JUNE 15	10:30 A.M.
Rhythm Roundup: Music, Song & Dance ages 2-5 Branigan Library	
FRI. JUNE 15	11:15 A.M.
People & Stories: Read/discuss a short story Branigan Library	
FRI. JUNE 15	3 P.M.
Summer Reading Club Craft Program Branigan Library	
FRI.-SUN. JUNE 15-17 (SUN. 2 PM)	8 P.M.
Nunset Boulevard Rio Grande Theatre	
FRI.-SUN. JUNE 15-17 (SUN. 2 PM)	8 P.M.
Piecemeal: The Musical LC Community Theatre	
SAT. JUNE 16	10 A.M.
Family Game Day LC Railroad Museum	
SAT. JUNE 16	10:30 A.M.
Storytellers of Las Cruces COAS Bookstores	
SAT. JUNE 16	11:30 A.M.
Magic Carpet StoryTime Branigan Cultural Center	
SAT. JUNE 16	3 P.M.
Centennial Choral Celebration Rio Grande Theatre	
MON. JUNE 18	10:00 A.M.
Martha Speaks Read Aloud Book Club Branigan Library	
TUE. JUNE 19	10:30 A.M.
Read To Me - stories for ages 3 - 5 Branigan Library	
TUE. JUNE 19	10:30 A.M. + 6:30 P.M.
Branigan Book Club: The Language of Flowers Branigan Library	
TUE. JUNE 19	7 P.M.
Doña Ana Camera Club Southwest Environmental Center	
WED. & THU. JUNE 20 & 21	10 A.M.
Toddler Time! Stories for kids 1-3 Branigan Library	
WED. JUNE 20	11 A.M.
Mother Goose Time! Stories for birth - 13 mos Branigan Library	
WED. JUNE 20	1 P.M.
Friends of the Library Board Meeting Branigan Library	
WED. JUNE 20	2 P.M.
Dream Big NM Centennial Story & Craft Branigan Library	
WED. JUNE 20	5 P.M.
Books to Movies Branigan Library	
THU. JUNE 21	2 P.M.
Summer Screen Branigan Library	

DOWNTOWN LAS CRUCES PARTNERSHIP
a new mexico main street community

ONGOING EVENTS:

- Downtown Arts RAMBLE - 1st Friday of the Month 5-7pm
- Camino del Arte - 2nd Saturday of the Month 11am-3pm
- Las Cruces Farmers & Crafts Market - Wed. and Sat. Morn.

SPONSORED BY:



'Nunsense' Hollywood Bowl Show

Driftwood Productions' stage debut is habit-forming

Review by **Gerald M. Kane**

For the Las Cruces Bulletin

The current production of "Nunset Boulevard," playing through Sunday, June 17, at the Rio Grande Theatre, 211 N. Main St., has a lot in common with my home-baked cheesecake.

- A small piece of each is quite satisfying.
- Both are sweet and easy to digest.
- Both are versatile.
- In both instances, you can change out an ingredient or two, while keeping the key ingredients in place, and still come up with a very tasty variation on a theme.

Dan Goggin's series of seven musical reviews built around five nuns in the order of the Little Sisters of Hoboken has become a cottage industry for local theatre troupes around the country.

Driftwood Productions, a new Las Cruces theater enterprise, forged an alliance with the Doña Ana Arts Council to establish a resident theater company to be housed at the Rio Grande Theatre. Together, they are the driving forces in putting on this show. I wish them well in this, their premiere endeavor, and look forward to more ambitious undertakings.

Kathleen Murphy, who starred in the Black Box Theatre's outstanding production of "Becky's New Car," is the artistic director of Driftwood Productions. She and Oscar Perez have excelled in assembling a dedicated, enthusiastic cast.

Members of the ensemble company are Murphy playing Sister Mary Paul – or

Sister Amnesia the "lucky nun," who rediscovers her identity as a country western performer.

Carmen Call is cast as the indomitable, crusty, yet caring Reverend Mother, and Debbie Molina plays the lovable, robust Sister Hubert (who reminded me a lot of Kathy Najimi's character Sister Mary Patrick in "Sister Act").

These three actresses are veterans of past "Nunsense" performances when they were housed and produced by the Las Cruces Community Theatre under the direction of late Art Haggerton.

Newcomers to the cast are Jade Diaz as the young idealist Sister Mary Leo and Yvette Crofford as the feisty, take-charge Sister Robert Ann, whose performance as Dr. Gorgeous in the Black Box's "The Sisters Rosensweig" was delightful and memorable.

The premise around this seventh



Details

"Nunset Boulevard"

When

8 p.m. Fridays and Saturdays
2 p.m. Sundays
Runs through Sunday, June 24

Where

Rio Grande Theatre, 211 N. Main St.

Contact

- 523-6403
- www.riograndetheatre.com

incarnation of the "Nunsense" variations is that the nuns are invited to Hollywood to perform at the Hollywood Bowl. Well, not "that" Hollywood Bowl, actually the Hollywood Bowl-A-Rama, a bowling alley with an adjoining cabaret lounge.

If you find yourself in Hollywood, you think about becoming a movie star. You can easily figure out where this plot is going.

The cast of five hard working performers are familiar faces to those of us who attend local theater. They clearly enjoy milking every laugh from the lightweight script and singing every song which – how can I say this politely – may make Rodgers and Hammerstein revolve slowly in their graves.

But that is not why the "Nunsense" shows have attracted crowds not only in Las Cruces, but in every community in which they are performed for so many years.

There is a lot of audience participation and "good clean fun"... although there are couple of "blue" jokes in this script that even surprised me. The audience participation seemed to make the show drag, and some particular bits, especially the bowling and "Price is Right" take-off in the second act, was a bit too silly and drawn out for my taste.

To review aspects of the plot will serve no purpose. There are a couple of musical numbers, most notably "Hollywood Blondes," which is at once clever and delightful.

There are a couple of nice ballads. "Where is the Rainbow" is sung effectively by Jade Diaz and "The Flickers" sung by Carmen Call, pulls at our heart-strings. The rousing closing number "Don't Look Back," featuring Molina, sent the opening night audience bouncing out of the theater.

Perez, the director and musical director, has assembled a capable, pit band that he conducts to accompany the sisters. In addition, he created simple yet appropriate choreography to move the show along and utilize the stage as well as possible.

The set design by Perez is appropriately tacky. David Aguilar's lighting and production design are spot on.

The addition of a new theater enterprise in Las Cruces, with the special cooperation from the Doña Ana Arts Council, is cause for celebration. It is hoped that more productions throughout our community will be forthcoming.

"Nunset Boulevard: The Nunsense Hollywood Bowl Show," runs through Sunday, June 24, at the Rio Grande Theatre, 211 N. Main St. Performances are 8 p.m. Fridays and Saturdays and 2 p.m. Sundays.

For reservations or more information, visit www.riograndetheatre.com or call 523-6403.

Gerald Kane has reviewed theater, music, opera, film and books for NPR stations and newspapers in New Orleans, Phoenix and Kansas City as well as for the Las Cruces Bulletin. A former member of the American Theatre Critics Association, he is the Rabbi Emeritus of Temple Beth-El in Las Cruces and has taught "Jews on Screen" at NMSU.

Bulletin Advertising Works!

"We're a small business with a limited advertising budget. Our first week we opened, we ran one ad featuring one style of mens hat in the Bulletin. The plan was to run a series of ads to see how they would work. They worked and they worked and they worked some more! Every day someone would walk in looking for the hat in the ad. Response to our Las Cruces Bulletin ads has been exceptional. It's hard to know if advertising helps to drive your business, this time it was easy, one ad led to numerous customers. Advertising works here!"

MICHAEL MASON
aRealMan
2290 CALLE DE PARIAN
MESILLA, NM • 575-647-1148

"Response to our
Las Cruces Bulletin ads
has been exceptional."

Contact Claire Frohs at 524-8061 for
help with your marketing needs.



San Saba Pecan

WAREHOUSE & GIFT SHOP

1655 W. Amador • Las Cruces, NM 88005
575-526-5745 • www.sansabapecan.com

Galleries & Openings

OPENING

MAIN STREET GALLERY

hosts the Brett Miller Photographic Exhibition. Miller will present an artist's talk from 11 a.m. to noon, Saturday, June 16.

A recent transplant from the seascapes of San Diego. Miller has taken quite well to the southern New Mexico high desert vistas. His most recent photographic landscapes include very unique interpretations of the Organ Mountains as well as local historical architecture.

The gallery is located at 311 N. Main St. Hours are 10 a.m. to 5 p.m. Tuesday through Friday, and 9:30 a.m. to 1:30 p.m. Saturday. For more information, call 647-0508.

ONGOING

EL PASO ELECTRIC GALLERY hosts items from Driftwood Productions.

Items celebrating 30 years of theatrical productions under the direction of the late Art Haggerton will be showcased in the El Paso Electric Gallery, south of the Rio Grande Theatre lobby, for the month of June.

Featured in the exhibit will be costumes, posters, programs and photographs spanning three decades and including such recognizable productions as "Nonsense," "The King & I," "Grease," "Annie" and many more.

The exhibit will run through June 30.

The gallery is located at 211 N. Main St. Hours are 9 a.m. to 5 p.m. daily. For more information, call 523-6403.

NOPALITO'S GALERÍA is showing "Water Tanks," and other works by Joel Gilbert for the month of June. Gilbert works as a freelance photographer. His photographic interests are mostly centered on ecological issues, but he also loves taking portraits.

He is currently working on building a portfolio of work regarding the Rio Grande and water issues in the Southwest.

The gallery is located at 326 S. Mesquite St. Hours are 3 to 7 p.m. Friday and noon to 3 p.m. Saturday and Sunday. For more information, call 650-5690.

TOMBAUGH GALLERY displays "Anything Goes," a non-themed show by members of the Las Cruces regional group ArtForms.

The show will run through Friday, June 29.

The works are in several media, including digital painting, gourd art, photography, painting, steel sculpture, blown glass, ceramics, fiber art, segmented wood turning, retablos, crosses and drawings.

The gallery is located inside the Unitarian Universalist Church at 2000 S. Solano Drive. Hours are 10 a.m.

to 2 p.m. Wednesday, Thursday and Friday. For more information, call 522-7281.

ARALIA GALLERY is displaying the photographic art of Troy Brajkovich and Ali Keyes, as well as paintings by Wendy Robin Weir, Marj Leininger and Rob Crombie.

The gallery is located at 224 N. Campo St. Hours are from 3 to 6:30 p.m. Thursday, 2 to 5 p.m. Friday and 11 a.m. to 5 p.m. Saturday. For more information, call 650-7543.

DENNIS BELL DISABILITY ARTS, CULTURE & CITIZENSHIP will host an exhibit by local artist Chris Simpson.

Simpson is a native Las Cruces whose artistic style is inspired by Picasso. He has studied under local artist Sally Quillen for several years.

The center is located at 250 S. Main St. For more information, call 523-8431.

MOUNTAIN GALLERY AND STUDIOS hosts the Las Cruces Arts Association member's show "Anything Goes."

The Cooperative Artists, a group of artists working in many media including silk paintings, fabric art, oil paintings, pastels, watercolors and glass work, continue its show, which includes some new works. The Mountain Gallery, opened just this year, is in a renovated house. If you have not made it to the gallery yet, this is a great opportunity to meet some of the artists.

The gallery is located at 138 W. Mountain St. Hours are 10 a.m. to 4 p.m. Thursday through Saturday. For more information, call 532-6293.

BLUE GATE GALLERY is offering original art at bargain prices during the month of June. The Blue Gate Gallery will be relocating and announcing its reopening in August.

Flo Hosa Dougherty will be available and working on projects in the interim. The sale will consist of paintings in a variety of media, styles and subject matter. Previews of several new illustrations in progress will be showcased.

The gallery is located at 311 N. Main St. Hours are 10 a.m. to 5 p.m. Tuesday through Friday and 9 a.m. to noon Saturday. For more information, call 523-2950.

LAS CRUCES MUSEUM OF ART displays three summer exhibitions.

Featured exhibits include Lynn Wiley's "Where is the Stopping Place" "Chicanismo" by Gabriel Perez, and "A Surprising Similitude in Mud and Paper" with works by Sara D'Alessandro and Harriet Russell. The exhibits run through Saturday, July 21.

The museum is located at 491 N. Main St. Hours are 9 a.m. to 4:30 p.m. Tuesday through Saturday. For more information, call 541-2137.

MESILLA VALLEY FINE ARTS GALLERY will feature two local artists for June.

Patricia Burnett finds inspiration in the works of the old masters and three-dimensional subjects on masonite. Ray Baird, an oil painter, is described as an impressionistic expressionistic painter using translucent, complementary colors that represent his feelings, rather than a true representational image.

In addition, the 25 artists of the gallery offer art in many media including original paintings, fused glass art jewelry, wood turning objects, stained glass, photography, pen and ink, mixed media, affordable prints, cards and miniature paintings.

The gallery is located at 2470-A Calle de Guadalupe. Hours are 10 a.m. to 5 p.m. Monday through Sunday. For more information, call 522-2933 or visit www.mesillavalleyfinearts.com.

M. PHILLIP'S GALLERY displays work by Rob Hefferin, Eric Wallis, Albert Groll, F. Luis Mora and Don Parks. The gallery will heat things up with "Pretty Faces."

Whether it's a image of the desert or a beautiful woman, it will get a little warm.

M. Phillip's has extensive inventory of antique furniture and sculpture, by artists represented in the museums of the world. They are getting their first side swimming glass jellyfish by master glassblower Rick Satava.

The gallery is located at 221 N. Main St. Hours are 11 a.m. to 4 p.m. Monday, Tuesday, Thursday and Friday; 9 a.m. to 4 p.m. Wednesday; and 9 a.m. to 3 p.m. Saturday. For more information, call 525-1367.

NEW MEXICO STATE UNIVERSITY ART GALLERY displays "Thinking New Mexico," a celebration of 100 years of New Mexico art. The show runs through Sept. 1.

The gallery is located at 1390 E. University Ave. Hours are noon to 4 p.m. Tuesday through Saturday, and from 6 to 8 p.m. Wednesday. For more information, call 646-2545.

NEW MEXICO STATE UNIVERSITY LIBRARY is displaying several retablos from the university's permanent collection on loan to the library from the University Art Gallery. The artworks are on display in the library dean's office.

A unique artistic tradition of 19th century Mexico, retablos are popular expressions of faith painted on small sheets of tin-coated iron. Retablos were not originally created as art objects, but were functional everyday items used for home worship. Pilgrims who traveled roadways such as El Camino Real, between Mexico City and Santa Fe, stopped at shrines along the way, leaving their devotional images behind.



"Organ Moonrise," by Brett Miller is on display at the Main Street Gallery, 311 N. Main St. Miller will present an artist's talk from 11 a.m. to noon, Saturday, June 16. For more information, call 647-0508.

This caused the art to move northward into New Mexico. The display in the library is a sampling of the university's collection. NMSU holds the largest public collection of retablos in the United States. From 1963 to 1973, more than 1,700 retablos were donated to the university.

The library is located at 1780 E. University Ave. Hours are 7:30 a.m. to 9 p.m. Monday through Thursday, 7:30 a.m. to 6 p.m. Friday, and 10 a.m. to 6 p.m. Saturday. For more information, call 646-2545.

LAS CRUCES MUSEUM OF NATURAL HISTORY

presents an in-depth look at "The Rift and the River: The Geology of Southern New Mexico."

"The Rift and the River" is the final exhibition at the mall location of the Las Cruces Museum of Natural History.

The Rio Grande Rift, a long, narrow gash in the earth, extends 500 miles from central Colorado to El Paso. Its formation many millions of years ago dictates the path of the present Rio Grande. During the formation of the rift, mountains thrust skyward, faults opened creating valleys and basins, volcanoes erupted and lava flows reshaped this region.

Throughout the exhibition are specimens of regional rocks and minerals loaned to the museum by Greg Mack of New Mexico State University and Glenn and Lorena Hales of Las Cruces. These rocks and minerals highlight particular areas of the region and add a glimpse of the history beneath our feet.

The museum is located at 700 S. Telshor Blvd. in Mesilla Valley Mall. For more information, call 522-3120.

BRANIGAN CULTURAL CENTER exhibits "100 Years of Girl Scouting," a celebration of the centennial anniversary of the Girl Scout organization.

The exhibit will be on display through Saturday, June 30. Objects, images and uniforms are on loan from the Girl Scouts of the Desert Southwest and private collections.

The Branigan Cultural Center is located at 501 N. Main St. Hours are from 9 a.m. to 4:30 p.m. Tuesday through Saturday. For more information, call 541-2154.

MESQUITE ART GALLERY

displays "Untitled XII." The exhibit features a society of eclectic photographers and images from "The Lost Years," a recently published portfolio.

"Untitled XII" highlights the work of 10 photographic artists who met while taking classes at the School of Art and Design at Santa Fe Community College.

The group includes Henry Aragoncillo, Evan Hubbard, Andrea Jones, Jonathan Lewis, Paul A. Lewis, Eleanor Rappe, André Ruesch, Richard E. Saunier, Sherry Selavy and Missy Wolf.

The gallery is located at 340 N. Mesquite St. Hours are 11 a.m. to 5 p.m. Thursday through Saturday. For more information, call 640-3502.

NEW MEXICO FARM & RANCH HERITAGE MUSEUM displays "Barbara Hinnenkamp: Saints of the Day."

The exhibit blends paintings of Mexican people with a variety of clipped images, such as butterflies, birds and flowers.

The show features 11 large, colorful, mixed-media collages that depict the Mexican people and their connection to nature and the cycles of the earth.

The exhibit will be in the museum's art corridor through Aug. 4.

The museum is located at 4100 Dripping Springs Road. Hours are 9 a.m. to 5 p.m. Monday through Saturday and noon to 5 p.m. Sunday. For more information, call 522-4100.

ROKOKO ART GALLERY is hosting a community show, "Gods, Goddesses, Gurus and Gremlins." It is a unique collection of work exploring faith and fantasy. The show runs through Saturday, June 23.

The gallery is located at 1785 Avenida de Mercado in Mesilla. Hours are noon to 5 p.m. Friday through Sunday. For more information, call 405-8877.

CUTTER GALLERY

presents an art opening titled "Just Friends," featuring Betty Hummer and Virginia Roach.

Hummer and Roach have been friends since the early 1980s when they took an art class together from Jim Mitchers.

Since that time, they have truly been friends, showing their artwork together, traveling to Spain, Portugal and Mexico and continuing to paint every week with a group they established called the Artamonts.

The gallery is located at 2640 El Paseo Road. Hours are 10 a.m. to 5 p.m. Tuesday through Friday and 10 a.m. to 3 p.m. Saturday. For more information, call 541-0658.

ADOBE PATIO GALLERY displays "The Illuminated Landscape," by David Drummond.

The gallery also will be presenting work from members of the New Mexico Watercolor Society Southern Chapter.

The gallery is located at 1765 Avenida de Mercado. Hours are 11 a.m. to 5 p.m. Tuesday through Sunday. For more information, call 532-9310.

RAFT THE RIO 2012

A SOUTHWEST ENVIRONMENTAL CENTER EVENT

THANK YOU

TO ALL OUR SPONSORS

AND PARTICIPANTS!!

Sponsors:

Las Cruces Bulletin • Positive Energy Solar • Andele Restaurante
Eco Think • MountainView Regional Medical Center
Southwest Expeditions • NMSU Outdoor Recreation

EventsCalendar

FRI. 6/15

5:30 to 9 p.m. Shades of Pink showcase, Connie Hines Interior Design, 1885 W. Boutz Road. Supports the New Mexico State University Aggies Are Tough Enough to Wear Pink campaign. Call 523-1809.

7 to 10 p.m. Drag Bingo, Alameda House, 526 S. Alameda Blvd. Sponsored by Southern New Mexico Pride. Cost \$15. Visit www.southernnmpride.org.

8 p.m. "Nunset Boulevard," Rio Grande Theatre, 211 N. Main St. Driftwood Productions presents the seventh in the award-winning Nunsense series by playwright Dan Goggin, which follows the Little Sisters of Hoboken as they travel to Tinseltown to sing at the Hollywood Bowl. Cost \$10. Call 523-6403.

8 p.m. "Piecemeal: The Musical," Las Cruces Community Theatre, 313 N. Main St. The story of Igor and Baron Victor Frankenstein. Cost \$8-\$10. Call 523-1200.

SAT. 6/16

8 a.m. to 12:30 p.m. Las Cruces Farmers & Crafts Market, Downtown Main Street. Wide variety of arts and crafts, food, fresh produce, unique fine art and much more. Free. Email fcmarket@las-cruces.org.

10 a.m. to noon, Desert Baby-wearers, Mountain View Market Co-op, 1300 El Paseo Road, Suite M. Learn the art of baby-wearing, practice new methods, try different carriers and meet other baby-wearers. Free. Call 312-1974.

10 a.m. to noon, Family Game Day, Las Cruces Railroad Museum, 351 N. Mesilla St. Free. Call 647-4480.

10 a.m. to noon, Pony rides, New Mexico Farm & Ranch Heritage Museum, 4100 Dripping Springs Road. The rides will take place on the museum's "South 20" near

the Horse & Cattle Barn. Cost \$5. Call 522-4100.

10 a.m. to 3 p.m. Pride Festival, Pioneer Women's Park, 500 W. Las Cruces Avenue. Free. Visit www.southernnmpride.org.

10 a.m. to 4 p.m. Shades of Pink showcase, Connie Hines Interior Design, 1885 W. Boutz Road. Supports the New Mexico State University Aggies Are Tough Enough to Wear Pink campaign. Call 523-1809.

10:30 a.m. Storytellers of Las Cruces, COAS Bookstores, 317 N. Main St. and 1101 S. Solano Drive. COAS will give coupons for free books to all children who attend. Free. Call 526-8377.

11 a.m. Juneteenth celebration, Young Park, 1905 E. Nevada Ave. Fun starts with live entertainment, car show and food. Fun for the whole family and what better way to celebrate restoration of dignity for a special group of humanity. Free. Email tphippis@zianet.com.

11:30 a.m. to noon, Magic Carpet StoryTime, Branigan Cultural Center, 501 N. Main St. Free. Call 541-2154.

1 to 2:30 p.m. Writing Group, Las Cruces GLBTQ Center, 1210 N. Main St.

3 p.m. Centennial Choral Celebration, Rio Grande Theatre, 211 N. Main St. The Mesilla Valley Chorale, Singing Out and the Albuquerque Civic Chorus join forces to present a concert, which will include works about New Mexico, by New Mexico composers. Cost \$10. Call 647-2560.

5 to 6 p.m. Beginning drum class, My Place Jewell, 140-A Wyatt Drive. Learn the basic Middle Eastern rhythms. Cost \$2. Call 526-9509.

6 to 9 p.m. Live music, Amaro Winery, 402 S. Melendres St. Featuring KRL Band. No cover. Call 527-5310.

7 p.m. An Evening with Cactus Chris, New Mexico Farm & Ranch Heritage Museum, 4100 Dripping Springs Road. Cowboy humorist and "artistic geezer" Cactus Chris Buethe is featured in this month's lecture series. He tells stories, sings songs, recites cowboy poetry and provides plenty of laughs. Cost \$2. Call 521-4100.

7 to 9 p.m. Swinging Dancers of Munson Center, Munson Senior Center, 975 S. Mesquite St. Couples, singles and guests are welcome to dance to the music of Bob Burns. Cost \$6. Call 528-3000.

8 p.m. "Nunset Boulevard," Rio Grande Theatre, 211 N. Main St. Driftwood Productions presents the seventh in the award-winning Nunsense series by playwright Dan Goggin, which follows the Little Sisters of Hoboken as they travel to Tinseltown to sing at the Hollywood Bowl. Cost \$10. Call 523-6403.

8 p.m. "Piecemeal: The Musical," Las Cruces Community Theatre, 313 N. Main St. The story of Igor and Baron Victor Frankenstein. Cost \$8-\$10. Call 523-1200.

SUN. 6/17

10 a.m. to 2 p.m. Sunday Growers' Market, Mountain View Market Co-op, 1300 El Paseo Road. Accepts SNAP and WIC benefits. Call 523-0436.

10 a.m. to 2 p.m. Southwest Solar Cook-off, Mountain View Market Co-op, 1300 El Paseo Road, Suite M. Bring your solar-oven and favorite recipe, or enjoy the great solar-delights made by others. Free. Call 523-0436.

2 p.m. "Nunset Boulevard," Rio Grande Theatre, 211 N. Main St. Driftwood Productions presents the seventh in the award-winning Nunsense series by playwright Dan Goggin, which follows the Little Sisters of Hoboken as they travel to Tinseltown. Cost \$10. Call 523-6403.



Eli Carver, 2, rides a pony during the New Mexico Farm & Ranch Heritage Museum's 2012 Cowboy Days. From 10 a.m. to noon Saturday, June 16, pony rides will take place on the museum's "South 20" near the Horse & Cattle Barn. The museum is located at 4100 Dripping Springs Road. Cost \$5. Call 522-4100.

2 p.m. "Piecemeal: The Musical," Las Cruces Community Theatre, 313 N. Main St. The story of Igor and Baron Victor Frankenstein. Cost \$8-\$10. Call 523-1200.

2 to 4 p.m. Folk music jam, Doña Ana Community College, 3400 S. Espina St. Bluegrass and folk music jam in back of building on Gregg Street. All players are welcome. Free. Call 526-5174.

6 to 8 p.m. Live music, Mesilla Valley Bosque State Park, 5000 Calle del Norte. Features the band Desert Blend on the park plaza. Folk, bluegrass, soft rock, easy listening and contemporary music. Feel free to bring the family, picnic and relax next to nature with live music. Alcohol is allowed. Glass containers prohibited. Free. Call 523-4398.

6:30 to 9 p.m. All Ages Pool Party, Desert Hills Pool, 5800 La Reina Road. Southern New Mexico Pride in partnership with the New Mexico GLBTQ Centers present the popular all-ages pool party. Cost \$5, kids under 12 are free. Visit www.southernnmpride.org.

7 p.m. Music in the Park, Klein Park, 155 N. Mesquite St. Featuring David & Uprising and Mariachi Feminil. Free. Call 541-2200.

MON. 6/18

9 a.m. to noon, Knitting and Needlepoint meeting, Golden Mesa, 151 N. Roadrunner Parkway. Meet to exchange knitting ideas, anyone is welcome. Free. Call 527-0626.

7 to 7:45 p.m. Children's aerial classes, The Gin Studios, 430 N. Compress St. Children have fun exploring different aerial equipment and learning to climb. Cost \$10. Call 208-4413.

7 to 9:30 p.m. Argentine Tango lessons, Academy of Music & Dance, 1809 El Paseo Road. Cost \$5. Call 642-1699.

8 to 9:15 p.m. Adult aerial classes, The Gin Studios, 430 N. Compress St. Have fun exploring different aerial equipment and learning to climb. Cost \$10. Call 208-4413.

TUE. 6/19

5 to 6 p.m. Beginning belly dance class, My Place Jewell, 140-A Wyatt Drive. Learn to dance and use props. Great exercise for the body and mind. Cost \$2. Call 526-9509.

6 to 7 p.m. Evening with a Doctor, Mountain View Market Co-op, 1300 El Paseo Road, Suite M. Dr. Kelley Elkins will focus on looking at today's health issues and present ideas that can assist you to alter, change or correct your concerns easily and inexpensively. Free. Email Kelley@anextstep.org.

6 to 9 p.m. Argentine Tango, Meson de Mesilla, 1803 Avenida de Mesilla. No cover. Call 642-1699.

7 p.m. Doña Ana Camera Club, Southwest Environmental Center, 275 N. Main St. Storm Sermay will discuss converting digital photos to black and white. Epp Harmon will present photos of children made in Estonia. Meetings offer technical presentations, friendly suggestions for improving member photos, travelogues, networking and other activities for a spectrum of photographers and abilities. Free. Call 532-1919.

7:30 p.m. Literary open mic, Palacio Bar, 2600 Avenida de Mesilla. Bring three poems or five minutes of prose to read. Free. Call 521-7311.

WED. 6/20

8 a.m. to 12:30 p.m. Las Cruces Farmers & Crafts Market, Downtown Main Street. Wide variety of arts and crafts, food, fresh produce, unique fine art and much more. Free. Email fcmarket@las-cruces.org.

9 to 11 a.m. Farm Volunteer Day, Mountain View Market Farm, Mesilla. Come bask in the beauty of the farm and learn a thing or two about local food production. Free. Call 523-0436.

5 p.m. Books to Movies, Thomas Branigan Memorial Library, 200 E. Picacho Ave. Each Wednesday evening during the months of June and July, the library will show a different movie based on a popular novel. The program is free to the public and the books represent varied genres. Many of these films should not be considered appropriate for family viewing. Free. Call 528-4013.

5:30 p.m. Denim & Dollars Charity Auction, Las Cruces Convention Center, 680 E. University Ave. There will be a silent and live auction of items donated by Las Cruces Association of Realtors and affiliate members, as well as from local businesses. All proceeds from both auctions go to the LCAR Community Service Committee, which accepts written requests for funding. Cost \$30. Call 524-0658.

6:30 p.m. Stitch & Visit meeting, Hastings, 2350 E. Lohman Ave. Creative ideas and good conversation are shared. To participate, bring a portable craft. Free. Call 525-1625, email meadows@zianet.com or visit www.lascrucesstitches.multiply.com.

THU. 6/21

9 a.m. to noon, Fiber Club, My Place Jewell, 140-A Wyatt Drive. Cost \$2. Call 526-9509.

2 p.m. Summer Screen, Thomas Branigan Memorial Library, 200 E. Picacho Ave. Each Thursday afternoon during the months of June and July, the library will show a different G to PG-13 film. Children under 12 must be accompanied by an adult. Free. Call 528-4013.

5 to 6 p.m. Beginning belly dance class, My Place Jewell 140-A Wyatt Drive. Learn to dance and use props. Great exercise for the body and mind. Cost \$2. Call 526-9509.

8 to 9:15 p.m. Adult aerial classes, The Gin Studios, 430 N. Compress St. Have fun exploring different aerial equipment and learning to climb. Cost \$10. Call 208-4413.

8 to 10 p.m. Big Band Dance Club, Las Cruces Country Club, 2700 N. Main St. Dance ballroom, swing and Latin style. Beginners, singles and couples are welcome. Must be 21 years or older. Dress code. Cost \$7-\$9. Call 526-6504.



Three Crosses Have Arrived!

Pendants Sterling Silver \$36 - \$51
Also Available in Gold

SILVER ASSETS
ON CALLE DE SANTIAGO
MESILLA • 523-8747

AtTheMovies

On the prowl for younger women

‘Salt of Life’ looks at the modern world

Review by **Jeff Berg**
For the Las Cruces Bulletin

In “The Salt of Life,” Gianni can’t help noticing that all his salt-and-pepper-haired buddies seem to be dallying with beautiful younger women.

Almost half-heartedly, and just turning the corner to age 60, he decides he might have a go at it himself.

That’s the basic premise behind this endearing Italian film written and directed by Gianni Di Gregorio, who also plays the lead role of Gianni. Di Gregorio starred in and directed the similarly paced and just-as-delightful “Mid-August

Lunch” in 2010, and he more or less reprises his role from that film – this time as a recently retired gent who shares his time with any number of neighbors doing errands, walking dogs or picking up produce.

Through all of the mundane moments of his life, Gianni wonders if anyone really loves him, including his distant and somewhat chilly wife (Elisabetta Piccolomini), who seems to want him around only to make Ikea runs.

His aloof wife, his often demanding and cantankerous mother (well played by Valeria de Franciscis Bondoni, who is 96!) and a bevy of friends surround him. Gianni is a pleasant fellow.

He has retired early, and money isn’t an issue – although his mother is trying her best to spend it all before she leaves this earthly plain. He is mild-mannered, active and healthy. But what’s missing? The chase, as a friend suggests.

His wife probably won’t care, and Gianni decides to give it a go. He



Gianni Di Gregorio stars as Dianni, an aging man looking for a younger companion in “The Salt of Life,” now playing at the Fountain Theatre in Mesilla.

soon finds himself in situations that involve younger women – some much younger – some close to his age. Does he still have it?

Although this sounds like a somewhat lecherous and sexist plot, it really isn’t. The film becomes a wry observational piece and focuses on some of the brighter sides of life – good food, color and nature, for example, as Gianni’s inability to

get anything started becomes the running joke of the movie.

Each episode involves Gianni meeting a younger woman either by accident or by arrangement, and then turns into a look at “this modern world.” There is the sweet and charming party girl neighbor who Gianni thinks has taken a shine to him, the music teacher and a lady friend of the past who dutifully

notes that they never married because Gianni has stayed too close to his mother.

Di Gregorio specializes in self-deprecation, especially when it comes to machismo. When Gianni dons a new suit and struts past his buddies – they sit outside in their tracksuits, talking about football and women – one of them remarks, “He must have a date!” only to have another retort, “He’s probably going to a christening.” (He does, in fact, have a date, but the suit doesn’t help him much).

Another very funny scene has Gianni’s lawyer supplying him with a certain pharmaceutical that some men, shall we say, require for bedroom success, along with the address of a (wink-wink) brothel nearby. Through this comic mishap, it becomes clear that it is not really Gianni’s intent to bed everyone, but rather to start feeling again.

Gentle and quiet, “The Salt of Life” brings to life some of the issues men might face as they grow older and less confident in themselves and their abilities.

It’s kind of like a chick flick made for men.

Salty language from me? No way!
jeffberg@lascrucesbulletin.com.

Jeff Berg is a board member of the Mesilla Valley Film Society and freelance writer for several publications. His reviews reflect his own opinion, not of the film society or the board.

FILM REVIEW

Salt of Life plays from June 15-21 at the Fountain Theatre in Mesilla. Not rated, it is in Italian with subtitles and is 90 minutes long.

GRADE
A+

A gritty, witty sci-fi flick

In 2022, the world survives on ‘algae’

The CineMatinee for 1:30 p.m. Saturday, June 16, is “Soylent Green” (1973, 97 minutes, rated PG)

The Mesilla Valley Film Society is pleased to welcome guest host Charles Horak, the creative director of El Paso’s Plaza Classic Film Festival, programmer and host of El Paso’s Film Salon and the host of On Film, a weekly radio show on KTEP, NPR of El Paso, as a special guest to introduce and discuss this classic sci-fi film.

Jean Paul Sartre’s phrase, “Hell is other people,” sums up “Soylent Green’s” main theme almost perfectly. “Soylent Green” is a good, solid science-fiction movie and a little more. It tells the story of New York in the year 2022, when the population has swollen to an unbelievable 80 million, and people live in the streets and line up for their rations of water and Soylent Green. That’s a high-protein foodstuff allegedly made from plankton cultivated in the seas. But is it?

Charlton Heston plays a gritty detective who gets called in when a top official of the Soylent Corp. (Joseph Cotten) is murdered. He gets on a trail that leads to a most unappetizing conclusion – but before he gets there, the movie paints a fascinating and scary picture of population growth run wild. The detective story is mostly just an excuse to keep us interested from one end of the movie to the other.

There are futuristic details, of course, but even the lush apartments of the Soylent officials look like something you’ll find in Danish Modern the year after next. No, it’s the society itself that’s changed, as people

turn into herds and riots are broken up by garbage scoops that toss people into giant trucks.

In the midst of this barbarism, a few people survive intact. Heston plays the dedicated cop who stubbornly refuses to quit investigating the murder. Edward G. Robinson, in his last movie role, is an ancient scholar who remembers how to read books and whose eyes light up when Heston presents him with the first apple, the first onion and the first slice of beef he’s seen in years.

Paula Kelly is the “furniture” in Joseph Cotten’s apartment. She comes with the key, and with things as grim as they are outside, she’s happy for the air-conditioned splendor of the rich. But she still finds herself able to love, and she loves Heston.

CineMatinee is a unique blend of movies presented by the Mesilla Valley Film Society which showcases unique films, past and present, often with an emphasis on life in the West – the new West, Old West or anything in between – and “movies that missed us,” notable films that never had a lot of publicity.

The series is designed to show area residents that film is a form of art and education as well as entertainment. At least one film a month for this series has a New Mexico “connection,” drawing from the vast pool of movies made in the state – nearly 500 – or perhaps featuring a star/story from New Mexico talent.

Unless otherwise noted, screening time is 1:30 p.m., and admission is \$5 for everyone except film society members who are admitted for \$2.

The Fountain Theatre is located at 2469 Calle de Guadalupe, one-half block south of the Mesilla Plaza. For more information, call 524-8287.

Funding with Kickstarter

Independent musician helps boost new record via online contributions

Local musician Randy Granger is turning to a unique method of funding for his new album project.

The idea is called Kickstarter and is quickly becoming a popular way to raise money for projects as varied as recording or releasing a CD to films, inventions and books. Kickstarter, created in 2008, is what is now called “crowd funding” where the general public, or backers, contribute money at different levels in exchange for rewards. Rewards could be a copy of the finished CD, their name in the liner notes or a house concert.

Kickstarter is a new way to fund creative projects based on the beliefs that a good idea, communicated well, can spread fast and wide. A large group of people can be a tremendous source of money and encouragement.

Kickstarter is powered by a unique all-or-nothing funding method where projects must be fully funded or no money changes hands. If the financial goal set by the project creator is not met within the project’s time frame, it receives no money. Conversely, if it exceeds the goal, then it goes to the project.

Granger, an independent artist, was forced to take time off of touring, promoting and performing his music to care for his partner, the late poet Wayne Crawford, in 2010 after a devastating diagnosis of terminal pancreatic cancer.

Granger was primary caregiver and steward during the illness, which included many trips to MD Anderson in Houston, buying and moving into a smaller home, chemotherapy

and eventually home Hospice.

Crawford passed away at home March 12, 2011.

Throughout the experience, Granger made mental musical notes knowing he would have to transform the experience of the personal into the universal.

He sees this both as a way to work through his own grief and to comfort other people going through the experience of loss or grief.

He said the songs off his new album “Strong Medicine” are not morbid, but joyous in the sense you come away from an experience like this humbled yet renewed in the compassion and generosity of people who help you along the way.

One song on the new album was inspired by talking to his friend poet Pam Speer, who lost her husband, poet “Beatlick” Joe Speer, just months before to the same pancreatic cancer.

As the two sat in Granger’s kitchen over coffee, Speer said, “I just want to know where he went. Where did he go?”

“Where did you go? Where are you now?” Granger sings in the album’s song “Where Did You Go.”

“Are you the gooseflesh on my neck? The whisper in my ear? The cloud that looks like an angel?”

Granger is raising funds to pay for the duplication and manufacturing of the new CD. His backer rewards include a thank you on the CD, a signed copy, a 30-minute Native American flute lesson via Skype and even a red chile enchilada dinner and performance in the backer’s home. He is known for his cooking skills by his fans and friends alike.

To learn more about Kickstarter, visit www.kickstarter.com.

To find Granger’s campaign, visit www.kickstarter.com/projects/randygranger.

The Music Scene

Top 10 singles Tuesday, June 12

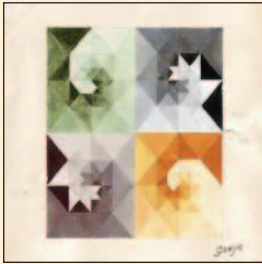

- 1 **Somebody That I Used to Know**
Gotye
- 2 **Call Me Maybe**
Carly Rae Jepsen
- 3 **Payphone**
Maroon 5
- 4 **We Are Young**
Fun.
- 5 **Starships**
Nicki Minaj
- 6 **What Makes You Beautiful**
One Direction
- 7 **Wild Ones**
Flo Rida
- 8 **Boyfriend**
Justin Bieber
- 9 **Where Have You Been**
Rihanna
- 10 **Glad You Came**
The Wanted

Top 5 albums

- 1 **Born and Raised**
John Mayer
- 2 **21**
Adele
- 3 **What We Saw From the Cheap Seats**
Regina Spektor
- 4 **Up All Night**
One Direction
- 5 **Here**
Edward Sharpe and The Magnetic Zeros

Source: www.billboard.com

Featured musician: *G-Eazy* Doo wop at Warped Tour

G-Eazy mixes rap and harmonies for unique sound

By **Christine Peterson**
For the Las Cruces Bulletin

G-Eazy is not just another rapper. He's the James Dean of the music scene. With his letterman jackets, slicked-back hair and wayfarers, he simultaneously croons and rhymes lyrics that sample late 1950s and early 1960s music.

"I'm part Johnny Cash, part Lennon and part Drake. I'll sing a love song, but I'll leave you a heartache," he raps in his song "Netflix."

The heartbreaker is a featured act for the Vans Warped Tour Friday, June 29, at New Mexico State University.

"I've had this idea for a long time ... a couple of years ago we (my musical team and I) decided to work toward every one of our goals. Finally this is the year to do it," G-Eazy said.

Freshly laid tracks "Marilyn" and "Roundabout Sue" were released, before the Warped Tour started. Both songs tell tales of struggles in relationships. G-Eazy wrote "Marilyn" featuring Dominique LeJeune. "Roundabout Sue" features a hook from Dion and the Belmonts.

"I've been re-arranging my songs, since I can't bring out all those I collaborate with," G-Eazy said. He will soon release a new album available to download.

Before opening up for Drake and Lil Wayne, G-Eazy was a student at Loyola University New Orleans, who recorded tracks late at night in the labs, an experience he details in both albums "Epidemic" and "Endless Summer."

"Being a creative person is all about growing and developing your craft as a process," he said. "I made 'Epidemic' when I was really young, it was more of an interest in exercise, since I made it so young it was a good experience for me to keep working on finding my talent."

He discovered his niche when driving with his manager one day.

"We were listening to a bunch of classics

that rhythmically weren't different to today's rap," G-Eazy said.

They decided to sample a bunch of 1960s songs including the Beach Boy's "Good Vibrations" and Janis Joplin's "Mercedes Benz."

"Once I got into the studio I had so much fun with how it turned out," he said.

The next album will include doo-wop singers in the background.

"This will continue to develop and grow," he said. "I will be taking what I learned and this one is taking musical elements still inspired by sound but kind of more so like a modern take. It's a cool time period to cover."

G-Eazy will not only be taking the stage during Warped Tour, but will also be found near his merchandise tent.

"Meet and greet is really important to me," he said. "I want to have a direct relationship with my fans."

"I'm excited about New Mexico, my manager is from there. I'm from the San Francisco area so I'm excited about that show," he said. "I know my mom will be there. Salt Lake City is fun, I played there before and all the kids knew my lyrics, it was a really crazy feeling."

This rising star gives himself a week after the tour ends before starting on another project. G-Eazy, who doesn't have a label, puts his music for free online on www.g-eazy.com.

"I'm proud of what I've been able to do independently, I want complete creative control that I can write, produce and make any music I want to," he said. "You really can do it yourself. It's just a little harder to get your plane off the ground."

The Vans Warped Tour will be at the NMSU practice field at 11:30 a.m. Friday, June 29. Tickets will be on sale at the doors and at www.ticketmaster.com and www.vanswarpedtour.com.

For more information on the Warped Tour, call 646-1420.

Details

G-Eazy

When

11:30 a.m. Friday, June 29

Where

Vans Warped Tour,
New Mexico State University campus

Contact

646-1420



Slow and steady wins the race

Annual event offers fun for kids, adults and turtles, too

By **Isabel A. Rodriguez**

For the Las Cruces Bulletin

The Shrine and Parish of Our Lady of Guadalupe is gearing up for its popular annual San Juan Turtle Fest, scheduled for June 22-24.

The event is held in honor of St. John the Baptist, whose feast day is June 24.

"(The festival) is an event for people who want to come and have fun with their families," said David Fierro, festival spokesperson.

In addition to the famous turtle race, there will also be a variety of other activities for people of all ages to enjoy.

Fierro is organizing the seventh annual Tortugas Open Golf Tournament – the kickoff to the weekend's event, which will be held Friday, June 22, at the Tortugas Golf and Country Club. Players may register in teams, or individually and then placed on a team.

Saturday, June 23, will feature a Turtle Fest Tardeada, in Tortugas, N.M., just south of Las Cruces, which includes a dance in the covered pavilion, with music by Genie and the Starliners.

Sunday's turtle derby, held in honor of the town's name, begins at 1 p.m.



Turtles get ready for fierce competition during the 2011 Tortugas Turtle Fest.

Tortoises are placed in heats according to their size. The final race is composed of winners from each of the heats.

"It's geared mostly for little kids," Fierro said. "Last year, we had over 100 entries."

Fierro said some of the turtles are pets, others are found in people's backyards and

then entered in the race.

"These are desert tortoises of all kinds. Last year, we had one that weighed over 100 pounds," he said.

The course they "run" is eight feet, and the derby lasts about an hour.

For more information, call 526-8171.



Kaylah Crespin smiles with her friend and All Tortugas Turtle Futurity champion, Life is Good, after last year's race.

Row, row, row your boat at Raft the Rio River Fest

Photos by Nicolas Bañales



Participants get ready to launch their boats for Raft the Rio River Fest Saturday, June 9. There were a total of 75 boats and 250 participating sailors.



Marcella, 9, Nick and Xavier Barnecl, 10, work on their raft before the event starts.



Jim Langell, Rowan Langell, 4, Mateo Garcia-Bryce, 8, and Noah Langell, 7, shot their water blasters as they rafted.



Most Spirited winners in the kids division Fun in the Sun, went to the Pollard family.



Bearmouth singer Scott Anderson



Sue Terebenetz and Jill Klann



Josh with Kaleb, 8, Hannah, 5, and Jordan, 4, with the dragonfly raft.



Jaxon Beyer, 7, John Wasson, Richard Longo and Michael Wasson

ALISON KRAUSS & UNION STATION
FEATURING JERRY DOUGLAS

JUNE 19
8PM • TICKETS FROM \$50



BIG BAD VOODOO DADDY

JULY 15
8PM • TICKETS FROM \$20





INN OF THE MOUNTAIN GODS
RESORT & CASINO

Above. Beyond.

Minors must be accompanied by an adult.

For tickets visit InnoftheMountainGods.com or call 800-545-9011

Mescalero, NM near Ruidoso |  

RestaurantGuide

The Hot New Weekend Breakfast Spot...
Is An Old Favorite!

La Posta de Mesilla
Famed for Mexican Food & Steaks Since 1939

Now Open Early for Breakfast
8:00am to 11:00am Saturday, Sunday & Holidays

Located on the Plaza in Historic Old Mesilla • 575-524-3524
Visit us online for full menu www.laposta-de-mesilla.com

Happy hour specials

Aqua Reef
900 S. Telshor Blvd., Suite B
522-7333
Sunday: 1/2 price wine bottles after noon (excludes certain selections)

Monday: House Sake \$2
Tuesday: All day \$3 beers
Wednesday: \$4 Sakeinis
Thursday: \$4 Sake Mojitos
Friday: \$5 Hamami Cocktail
Half off Dim Sum every weekday from 2 to 5 p.m.

Café España and Azul
705 S. Telshor Blvd.
(Inside Hotel Encanto de Las Cruces)
532-4277

5 to 7 p.m. Monday through Friday, 20% off all well drinks
Friday: Live sushi station and live entertainment, martini and sushi roll specials

Cattleman's Steak House
3375 Bataan Memorial West
382-9051

4 to 7 p.m. Monday through Friday, Food and drink specials
Live entertainment every other week
Every Wednesday night is open mic night

Cattle Baron
790 S. Telshor Blvd.
522-7533

4 to 7 p.m. Monday through Friday, Discounted drink specials and complimentary food bar

Chilitos
3850 Foothills Road
532-0141
2405 S. Valley Drive
526-4184
3 to 6 p.m. Monday through Friday, \$2 domestic beers

Double Eagle
2355 Calle de Guadalupe
523-6700
3 to 6 p.m. and 9 p.m. to close, Monday through Friday
Discounted liquor, beer and wine by the glass

Discounted bar food specials

Dublin's Street Pub
1745 E. University Ave.
522-0931

3 to 7 p.m. and 10 p.m. to 2 a.m. Monday through Friday, \$1 off domestic pints and well drinks
1/2 off select beer of the day

High Desert Brewing Co.
1201 W. Hadley Ave.
525-6752

5 to 7 p.m. Sunday and Monday, \$1 off pints
Lunch specials available daily

Hooters
3530 Foothills Road, Suite D
521-9898

2 to 6 p.m. and 9 to 11 p.m. Monday: Military Monday: 10% off with ID, 20% off in uniform with ID

Tuesday: \$2 you-call-it drafts all day
Wednesday: All-you-can-eat wings \$10.99 per person
Thursday: \$2 Shock Top bottles
Saturday: Kids eat free. One kids meal per paying adult meal all day

Sonic
1210 N. Solano Drive, 523-4220
3471 Foothills Road, 532-8759
1603 El Paseo Road, 523-9677
930 N. Valley Drive, 523-9562
2925 N. Main St., 527-8808

2 to 5 p.m. daily, 1/2 priced drinks
5 p.m. to close Tuesday, 5 single burgers for \$5.55

After 8 p.m. daily, 1/2 priced shakes

The Game Sports Bar & Grill
2605 S. Espina St.
524-GAME (4263)

4 to 6 p.m. Monday through Friday, \$2.50 pints, \$2 bottles, \$3 well drinks

Ump 88 Grill
1338 Picacho Hills Drive
647-1455

3 to 6 p.m. Monday through Wednesday, \$1 off all beers
Daily food specials Monday through Thursday

Is your restaurant's happy hour special missing?
Call The Las Cruces Bulletin today and get your restaurant listed, 524-8061



Las Cruces Bulletin photos by Christine Peterson

Nellie's Café, 1226 W. Hadley Ave., has been serving up homestyle family cuisine since 1968.

The family that cooks together, stays together

Nellie's Café has been serving up dishes since 1968

By Christine Peterson
For the Las Cruces Bulletin

Three generations have walked through Nellie's Café's threshold.

A staple eatery in the area, both family and business have grown in the past 44 years.

Nellie Hernandez and her husband, the late Daniel Hernandez, started the Mexican restaurant in 1968. Their son, and now manager, Danny, grew up in the restaurant.

"I would come in to the restaurant with my dad before school started and would help him get everything set up," Danny Hernandez said. "I would be given a flyswatter and told to get to work."

While Danny Hernandez has always been active within the restaurant, it wasn't until he was approaching 20-years-old that he started running the place. He opted to work at a few different places before coming back to his roots.

"Everything I've learned is what I've seen my mom do through the years," he said. "My mom is still working even though she is retire. She likes to work in the kitchen."

Among the many Mexican dishes served at Nellie's are huevos rancheros, queso-covered steak, chile rellenos and enchiladas with a sauce that one restaurant goer described as being so uniquely good it's "godlike."

A sopapilla complexia, though, is what Danny Hernandez recommends.

"It's like a Navajo taco, it's a pretty good size and if you're hungry it'll fill you up," he said.

The fry bread-like entrée is one Danny Hernandez said is one of his favorites.

"There's a lot of restaurants here in town that serve a southern New Mexican-style feel," Danny Hernandez said. "But we try to keep it pretty simple."

Almost all the dishes come with five to seven different varieties of chile.

"We get good Hatch and Deming chili throughout the season," he said. "We put our chili away in cold storage so that when winter comes around we can keep using the chile."

The employee list has expanded over the years to include Danny Hernandez' wife and their son, Christopher Hernandez, to the payroll. The clientele parallels the expansion.

"Since I've kept the place real similar to how it was when it first opened, most of our clients have been here as long as I have," Danny Hernandez said. "We love our regulars, and we always welcome new customers. We try to make everyone as comfortable as possible."

The restaurant has the same warm homey feeling it did when Danny Hernandez' parents were managing. Rustic end tables, metallic Kokopellis and lizards brighten up the atmosphere.

"We haven't really wanted to

Details

Nellie's Café
Address
1226 W. Hadley Ave.
Phone
524-9982
Hours
8 a.m. to 2 p.m. Tuesday through Saturday
Cash only

5 FOR \$5.95
SONIC® BURGERS

Tuesdays 5 p.m. - Close

59¢ plus tax
Medium Slush*

*Offer includes one added flavor. Additional Add-ons and Add-ins cost extra. Tax not included. Limit one with coupon. One coupon per visit. Please mention coupon when ordering. Not good in conjunction with Combos or any other offers. Offer good only at participating SONIC Drive-In. HURRY! OFFER GOOD THROUGH July 15, 2012. No cash value. Copies, sale, or internet distribution or auction prohibited. TM & ©2012 America's Drive-In Brand Properties LLC.

Renoo's Thai Delight
Come Experience a Taste of Thailand

10% off
Full Ticket Price
Organ Location Only

16151 Highway 70 East
Organ, NM
East of Las Cruces
575-373-3000
RenooThaiAndSteakFood.com

THE LAS CRUCES Bulletin
Serving up 50,000 hungry readers weekly.
Call 524-8061 to advertise.

BURGER NOOK HAMBURGERS

69¢ Cheeseburgers 85c

Limit 12 per coupon. Expires 6/21/12
1204 E. Madrid, 3/10 mile east of Solano
Tue.-Fri. 10-6 p.m. • Open Sat. 10-5 p.m.
Closed Sunday & Monday • **523-9806**

WHERE FRIENDS MEET FRIENDS!

MESILLA VALLEY KITCHEN

HUEVOS RANCHEROS
MKR SPUDS
BREAKFAST BURRITOS
HOTCAKES • BURGERS
BURRITOS • SANDWICHES
SALADS • SOUPS & MORE!

MON - SAT 6AM - 2:30PM
SUN 7AM - 1:30PM
575-523-9311
2001 E. LOHMAN AVE.
www.mesillavalleykitchen.com

THE COW PALACE Cafe 527-4600

505 Joe Gutierrez Doña Ana Exit next to the Car Wash

Buy one get one 50% off
1/2 pound burgers and burger plates
* offer expires 6/30/12
Now serving beer and wine

DELIVERY NOW AVAILABLE!

Chinese Phoenix Restaurant

Tuesday-Saturday 11am-9pm
Sunday 11am-8pm
1202 East Madrid • Las Cruces, NM 88001
(575) 524-2727

Nellie's Café
OPEN 8 am - 2 pm
Tuesday - Saturday
Closed - Sunday & Monday

Time Crunch Lunch

LUNCH IN 15 MIN. OR IT'S FREE*

*15 minutes lunch is from time order is placed to the time waiter delivers to the table.

AT THE THE GAME SPORTS BAR AND GRILL

THE GAME
SPORTS BAR AND GRILL

MOST LUNCH DISHES UNDER \$7

2605 S. ESPINA • (575) 524-GAME
WWW.THEGAMEBARANDGRILL.COM

Pampering the ladies at *Girls Night Out*

Photos by Zak Hansen



Jolene Mondragon of The Fixx Salon shows off her makeover skills on Maria Ludwig Friday, June 8, during Girls Night Out.



Ivonna Bump, emcee of the Girls Night Out fundraiser for La Casa Inc., takes the stage before the fashion show.



Miss Las Cruces Alexis Duprey joins Dawn Dunbar, Tenniel Salopek, Francin Barreras, Lola Cordero and Robert Tellez, from the Wildfire Hair Company.



Colette Bullock and Cheryl Nims take a moment to pose for a picture between browsing the wares available at the event.



Zetdi Runyan and Jessica Tharp toast to the evening's festivities.



Brynn Quirico, Rachel Medoff Harrison, Marci Dickerson, Debra Medoff Marks, Amanda Duffy and Katie Wright enjoy a girl's night out.

Television Listings

ON AIR
COMCAST CABLE

Sports News Movies

FRIDAY EVENING		JUNE 15, 2012													
		5:00	5:30	6:00	6:30	7:00	7:30	8:00	8:30	9:00	9:30	10:00	10:30	11:00	11:30
PBS	22	Business	PBS NewsHour (N)	News	Need	Wash.	Moyers & Company	Great Performances						World	T. Smiley
CBS	3	CBS News	Jeopardy	Wheel	Undercover Boss	CSI: NY	Blue Bloods	News	Letterman	Ferguson					
ABC	7	News (N)	ABC News (N)	Ent	Countdown to	Megastunts -- Highwire Over	News (N)	Nightline	Jimmy Kimmel Live						
FOX	8	KFOX News	Big Bang	Two Men	House "Runaways"	Bones	KFOX News	Big Bang	30 Rock	Mother	Sunny				
NBC	9	News (N)	News (N)	News	Whitney	Commun	Dateline NBC (In Stereo)	News (N)	Jay Leno	J. Fallon					
CW	14	Funny Home Videos	"Til Death	Million.	Nikita "Knightfall"	Supernatural	Excused	TMZ (N)	Excused	Law Order: CI	Access				
WGN	15	Funny Home Videos	Mother	Mother	Mother	Mother	WGN News at Nine	30 Rock	Scrubs	Scrubs	"Til Death	"Til Death	Sunny		
ESPN	26	(3:00) 2012 U.S. Open	Golf Championship	Second Round. (N)	SportsCenter (N)	SportsCenter (N)	SportsCenter (N)	SportsCenter (N)	SportsCenter (N)	SportsCenter (N)	SportsCenter (N)				
ESPN2	27	College Baseball	SportsCenter (N)	College Baseball	NCAA World Series, Game 2: Teams TBA. (N)	SportsCenter (N)	SportsCenter (N)	SportsCenter (N)	SportsCenter (N)	SportsCenter (N)	SportsCenter (N)				
USA	31	Law & Order: SVU	Law & Order: SVU	Fairly Legal "Finale"	Common Law (N)	Common Law (N)	Burn Notice	Fairly Legal "Finale"	Common Law						
TNT	32	The Mentalist	*** "Ocean's Thirteen" (2007) George Clooney.	Dallas	Dallas	CSI: NY	Ocean's								
TBS	33	Seinfeld	Seinfeld	Payne	Payne	Payne	Payne	** "Paul Blart: Mall Cop" (2009)	Office	* "Witness Protection" (2008)					
COM	35	Colbert	Daily	Tosh.0	Tosh.0	Work.	Tosh.0	Gabriel Iglesias: Fat	Half Hour	Half Hour	Chap	Chap	Gabriel Iglesias: Fat		
LIFE	39	Amer. Most Wanted	Amer. Most Wanted	Amer. Most Wanted	Amer. Most Wanted	Amer. Most Wanted	Amer. Most Wanted	Amer. Most Wanted	Amer. Most Wanted	Amer. Most Wanted	Amer. Most Wanted	Amer. Most Wanted	Amer. Most Wanted	Amer. Most Wanted	Amer. Most Wanted
FOOD	40	Best	Best	Diners	Diners	Diners	Diners	My. Din	Diners	Diners	Diners	Diners	My. Din	Diners	Diners
HGTV	41	Hunt Intl	Hunt Intl	My Yard	House H.	House Hunters	Hunters	Hunt Intl	Hunt Intl	Hunt Intl	House Hunters	Hunters	Hunt Intl		
A&E	43	Storage	Storage	Storage	Storage	Storage	Storage	Barter	Barter	Shipping	Shipping	Storage	Storage	Storage	Storage
HIST	44	American Pickers	American Pickers	American Pickers	American Pickers	American Pickers	American Pickers	(:01) Mountain Men	(:01) Mountain Men	(:01) Mountain Men	(:01) Mountain Men	(:01) Mountain Men	(:01) Mountain Men	(:01) Mountain Men	(:01) Mountain Men
TLC	45	Say Yes	Say Yes	Say Yes	Say Yes	Say Yes	Say Yes	Randy Rescue	Say Yes	Say Yes	Randy Rescue	Say Yes	Say Yes	Say Yes	Say Yes
DISC	47	Deadliest Catch	Deadliest Catch (N)	Deadly Seas (N)	Deadly Seas (N)	Flying Wild Alaska	Deadly Seas	Flying Wild Alaska	Deadly Seas	Flying Wild Alaska	Deadliest Catch				
ANPL	50	River Monsters	Whale Wars	Whale Wars (N)	Whale Wars (N)	Louisiana Lockdown	Whale Wars	Louisiana Lockdown	Whale Wars	Louisiana Lockdown	Whale Wars				
FAM	51	(4:00) "The Princess Diaries"	** "The Princess Diaries 2: Royal Engagement"	The 700 Club	Prince	Prince	Prince	Prince	Prince	Prince	Prince	Prince	Prince	Prince	Prince
DISN	52	Good	ANT	Jessie	Austin	ANT	Shake It	Jessie	Good	"Let It Shine" (2012) Premiere. (In Stereo)	Gravity	Good			
NICK	54	Figure It	Victo	Victo	Victo	Hollywood Heights	Yes, Dear	Yes, Dear	Friends	Friends	Friends	Friends	George	George	
AMC	57	(2:30) "The Patriot"	*** "O Brother, Where Art Thou?" (2000)	** "Caddyshack" (1980) Chevy Chase.	Breaking Bad	Break									
SYFY	59	"Amer. Werewolf"	WWE Friday Night SmackDown! (N)	Insane or Inspired?	Insane or Inspired?	Insane or Inspired?	Insane or Inspired?	Insane or Inspired?	Insane or Inspired?	Insane or Inspired?	Insane or Inspired?	Insane or Inspired?	Insane or Inspired?	Insane or Inspired?	Insane or Inspired?
CNN	62	E. B. OutFront	Voters-Vets	Piers Morgan	Piers Morgan	Piers Morgan	Piers Morgan	Piers Morgan	Piers Morgan	Piers Morgan	Piers Morgan	Piers Morgan	Piers Morgan	Piers Morgan	Piers Morgan
CNBC	63	The Kudlow Report	Mexico's Drug War	Supermarkets	American Greed	Mad Money	Ultimate Fighting	American Greed							
MSNBC	64	Hardball Matthews	The Ed Show (N)	Rachel Maddow	San Quentin	Lockup: Corcoran	Lockup: Corcoran	Lockup: Corcoran	Lockup: Corcoran	Lockup: Corcoran	Lockup: Corcoran	Lockup: Corcoran	Lockup: Corcoran	Lockup: Corcoran	Lockup: Corcoran

SATURDAY MORNING		JUNE 16, 2012											
		5:00	5:30	6:00	6:30	7:00	7:30	8:00	8:30	9:00	9:30	10:00	10:30
PBS	22	PBS NewsHour (N)	Builder	Super Why!	Mr. Rogers	W'dwright	Best of Joy	Fine Art	Quilt	Sewing	Liv'g		
CBS	3	Lose 30Lb	Paid Prog.	CBS This Morning (N) (In Stereo)	Doodlebop	Doodlebop	Busytown	Busytown	Danger	Horseland			
ABC	7	Reporter	Storms	Good Morning El Paso	Good Morning America	House	Paid Prog.	Paid Prog.	Paid Prog.	Paid Prog.	Paid Prog.	Paid Prog.	
FOX	8	Paid Prog.	Paid Prog.	Today Products of the year: "Rock of Ages" (N)	Zula Patrol	Shellton	Dragon	Babar (El)	Willi's	Pearlie (El)			
NBC	9	Paid Prog.	Perf. Yard	Who Knew	CarMD	Cubix	Cubix	Sonic X	Sonic X	Yu-Gi-Oh!	Yu-Gi-Oh!	Dragon	Dragon
CW	14	Paid Prog.	Jillian	Paid Prog.	Jillian	Paid Prog.	Walker, Texas Ranger	Walker, Texas Ranger	Walker, Texas Ranger	Walker, Texas Ranger	Walker, Texas Ranger	Walker, Texas Ranger	Walker, Texas Ranger
ESPN	26	SportsCenter	SportsCenter	SportsCenter	SportsCenter	SportsCenter (N) (Live)							
ESPN2	27	2012 UEFA European Championship	2012 UEFA European Championship	2012 UEFA European Championship	NASCAR Racing	E:60							
USA	31	Best Mop!	Insanity!	Paid Prog.	Yng-Skin	* "Land of the Lost" (2009)	(:28) *** "X-Men" (2000) Hugh Jackman.	Raiders					
TNT	32	Law & Order (In Stereo)	Law & Order	"Coma"	Rizzoli & Isles	The Closer	Dallas	Dallas					
TBS	33	Earl	Earl	Earl	Earl	Jim	(:25) ** "Yours, Mine & Ours"	(:10) * "College Road Trip" (2008)					
COM	35	Bodies	WEN Hair	Comedy	(:26) ** "The Original Kings of Comedy"	** "Drillbit Taylor" (2008) Owen Wilson.	Sunny						
LIFE	39	Tummy	New Keurig	Hollywood	Paid Prog.	Paid Prog.	Paid Prog.	Paid Prog.	Cindy C	To Be Announced	TBA		
FOOD	40	Barbecue	Sand. King	Be. Made	Guy's, Bite	Mexican	Pioneer	Paula	Dinner	Contessa	Giada	Chopped	
HGTV	41	Deck Wars (N)	Rehab	Rehab	Property	Property	YardCrash	YardCrash	YardCrash	Hse Crash	Hse Crash	BathCrash	
A&E	43	Sell House	Sell House	Flip This House	Sell: Extreme	Flip This House	Flip This House	Flip This House	Flip This House	Flip This House	Flip This House	Flip This House	Flip This House
HIST	44	Heavy Metal	How the States	How the States	How the States	How the States	How the States	How the States	How the States	How the States	How the States	How the States	How the States
TLC	45	Hollywood	Paid Prog.	Jillian	Paid Prog.	Property Ladder	Property Ladder	Property Ladder	Property Ladder	Property Ladder	Property Ladder	Property Ladder	Property Ladder
DISC	47	Cindy C	Hoover	Best Vac!	Paid Prog.	Auction	Auction	Hard Time Alaska	Texas Drug Wars	Extreme Drug			
ANPL	50	Blue Planet: Seas/Life	Hillbilly Handfishin'	Dogs 101	Dogs 101	Dogs 101	Dogs 101	Alaska Wildlife	Country Justice				
FAM	51	* "Bring It On Again" (2004) Bree Turner	** "Bring It On: All or Nothing" (2006)	"Teen Spirit" (2011) Lindsey Shaw.									
DISN	52	Suite/Deck	Suite/Deck	Phineas	Phineas	Little	Octonauts	Mickey	Doc McSt.	Mickey	Never Land	Phineas	Phineas
NICK	54	Penguins	Penguins	Parents	Parents	SpongeBob	SpongeBob	SpongeBob	SpongeBob	Korra	Kung Fu	Power	SpongeBob
AMC	57	Rifleman	Rifleman	Rifleman	Rifleman	Rifleman	Rifleman	**** "The Gunfighter" (1950) Gregory Peck.	** "The Alamo" (2004)				
SYFY	59	Defrosting	Paid Prog.	Paid Prog.	Fat Loss	"Frankenfish" (2004) Tory Kittles, Tomas Arana.	** "Snakehead Terror" (2004) Carol Alt						
CNN	62	Newsroom	Newsroom	CNN Newsroom (N)	CNN Newsroom (N)	CNN Newsroom (N)	CNN Newsroom (N)	CNN Newsroom (N)	CNN Newsroom (N)	CNN Newsroom (N)	CNN Newsroom (N)	CNN Newsroom (N)	CNN Newsroom (N)
CNBC	63	Loss	Paid Prog.	Paid Prog.	Supersmile	Cindy C	Paid Prog.	Pro Ninja	Paid Prog.	Hoover	Paid Prog.	Paid Prog.	Paid Prog.
MSNBC	64	Weekends-Witt	Up W/Chris Hayes (N)										

SATURDAY AFTERNOON		JUNE 16, 2012											
		11:00	11:30	12:00	12:30	1:00	1:30	2:00	2:30	3:00	3:30	4:00	4:30
PBS	22	Hometime	MotorWeek	The Desert	This Old House Hr	P Allen	Garden	Kitchen	John Besh	Sue Chef	Lawrence Welk		
CBS	3	Paid Prog.	Fat Loss	Cars.TV	Paid Prog.	MyDest.	Paid Prog.	Latin Lif.	Home.	Paid Prog.	Perf. Yard	Paid Prog.	Paid Prog.
ABC	7	IndyCar Racing	Milwaukee	IndyFest. From West Allis, Wis. (N)	NASCAR Racing	Nationwide Series: Alliance Truck Parts 250.	Paid Prog.	Storms					
FOX	8	Paid Prog.	Edisons	'70s Show	Paid Prog.	MLB Player	Edisons	House "Lockdown"	The Unit "Bait"	30 Rock	30 Rock		
NBC	9	Red Bull Series	Motorcycle Racing	U.S. Open	2012 U.S. Open Golf Championship	Third Round. (N)							
CW	14	Yu-Gi-Oh!	Yu-Gi-Oh!	Rangers	Go for It!	Ani. Tails	Ani. Tails	Explr.	Explr.	Edgemont	Edgemont	Funniest Moments	
WGN	15	Law Order: CI	Law Order: CI	Law Order: CI	Law Order: CI	Law Order: CI	Law Order: CI	Law Order: CI	Law Order: CI	Law Order: CI	Law Order: CI	Law Order: CI	Law Order: CI
ESPN	26	SportCtr	SportsCenter (N)	2012 UEFA European Championship	Greece vs. Russia. (N)	College Baseball							
ESPN2	27	SportsCenter Special	UEFA Euro	2012 UEFA European Championship	EURO	NHRA Drag Racing							
USA	31	(10:27) **** "Raiders of the Lost Ark" (2001) James Cameron.	(12:59) *** "Indiana Jones and the Temple of Doom" (1984) Steven Spielberg.	"Indiana Jones-Lost Crusade" (2001) Steven Spielberg.									
TNT	32	** "The Book of Eli" (2010) Denzel Washington.	** "The Time Machine" (2002) Guy Pearce.	*** "Spider-Man" (2002)									
TBS	33	(10:55) ** "The House Bunny" (2008) (N) Fred Armisen, Amy Poehler.	King	King	King	King	King	King	King	Friends	Friends	Friends	Friends
COM	35	Sunny	Futurama	Futurama	(:43) *** "Shaun of the Dead" (2004) Simon Pegg.	(2:52) * "Vegas Vacation" (1997) Chevy Chase.							
LIFE	39	TBA	Movie	Movie	Movie	Movie	Movie	Movie	Movie	Movie	Movie	Movie	Movie
FOOD	40	Cupcake Champions	Food Network Star "Guy Live"	Diners	Diners	Diners	Diners	Iron Chef America	Restaurant: Impossible				
HGTV	41	Elbow	Contractor	Kitchen	Kitchen	Kitchen	Kitchen	Kitchen	Going Yard	Curb App'l	Hunters	Hunt Intl	
A&E	43	Dog the Bounty Hunter	Dog the Bounty Hunter	Dog the Bounty Hunter	Dog the Bounty Hunter	Dog the Bounty Hunter	Dog the Bounty Hunter	Dog the Bounty Hunter	Dog the Bounty Hunter	Dog the Bounty Hunter	Dog the Bounty Hunter	Dog the Bounty Hunter	Dog the Bounty Hunter
HIST	44	How the States	American Pickers	American Pickers	American Pickers	American Pickers	American Pickers	American Pickers	American Pickers	American Pickers	American Pickers	American Pickers	American Pickers
TLC	45	On the Fly	On the Fly	Undercover Boss	Undercover Boss	Undercover Boss	Undercover Boss	Undercover Boss	Undercover Boss	Undercover Boss	Undercover Boss	Undercover Boss	Undercover Boss
DISC	47	Death Row	The Devils Ride	The Devils Ride	Fast N' Loud	Fast N' Loud	Fast N' Loud	Fast N' Loud	Fast N' Loud	Fast N' Loud	Fast N' Loud	Fast N' Loud	Fast N' Loud
ANPL	50	North Woods Law	North Woods Law	North Woods Law	North Woods Law	North Woods Law	North Woods Law	North Woods Law	North Woods Law	North Woods Law	North Woods Law	North Woods Law	North Woods Law
FAM	51	** "Mean Girls 2" (2011) Meaghan Martin.	** "The Princess Diaries" (2001, Comedy) Julie Andrews.	"Princess Diaries 2" (2004) Julie Andrews.									
DISN	52	Jessie	Jessie	"Let It Shine" (2012) Tyler James Williams.	Good Luck	Good Luck	Austin	Shake It	Jessie	Jessie			
NICK	54	Kung Fu	Kung Fu	Kung Fu	Big Time	Big Time	iCarly	iCarly	iCarly	iCarly	Victorious	Victorious	Victorious
AMC	57	(10:00) ** "The Alamo" (2004) Dennis Quaid.	*** "Jeremiah Johnson" (1972) Robert Redford.	** "O Brother, Where Art Thou?" (2000) Joel Coen, Ethan Coen.									
SYFY	59	"Anacondas: Trail of Blood" (2009) Crystal Allen.	** "Anaconda 3: Offspring" (2008, Horror)	** "Mega Piranha" (2010) Tiffany, Paul Logan.									
CNN	62	Your Money (N)	CNN Newsroom (N)	CNN Newsroom (N)	Newsroom	Gupta	CNN Newsroom (N)	The Situation Room					
CNBC	63	Paid Prog.	Defrosting	Beach Bodies!	Paid Prog.	Landscap	Paid Prog.	Paid Prog.	Paid Prog.	Paid Prog.	Paid Prog.	Paid Prog.	Paid Prog.
MSNBC	64	Weekends-Witt	Who Shot the Sheriff	Deadly Secret	The Stranger	Murder Mountain	Lockup: Corcoran						

THE MASSAGE CLUB
Father's Day Gift Certificates Available!
 Give a Gift He'll Really Use!
 Call now to schedule! **575-522-7073**
 115 Roadrunner Pkwy., Ste. 1
 near the intersection of Lohman

Sunrise Mesa Storage
 10'x20' Storage Unit
\$99 per month (First 3 Months)
 \$59 per mo. thereafter
 \$85 per Mo.
 5245 Porter Dr. Las Cruces 88012
 just north of the Chevron Station on E. Hwy 70
647-9125 E-mail: simminc@aol.com

the Newcomer
WELCOME SERVICE
of Las Cruces
 • VOTED #1 For What We Do •
We like what we do - So will you.
 in home visit with community business information & Gift Package

SUNDAY EVENING JUNE 17, 2012

Table listing TV programs for Sunday evening, June 17, 2012. Channels include PBS, CBS, ABC, FOX, NBC, CW, WGN, ESPN, ESPN2, USA, TNT, TBS, COM, LIFE, FOOD, HGTV, A&E, HIST, TLC, DISC, ANPL, FAM, DISN, NICK, AMC, SYFY, CNN, CNBC, MSNBC.

MONDAY EVENING JUNE 18, 2012

Table listing TV programs for Monday evening, June 18, 2012. Channels include PBS, CBS, ABC, FOX, NBC, CW, WGN, ESPN, ESPN2, USA, TNT, TBS, COM, LIFE, FOOD, HGTV, A&E, HIST, TLC, DISC, ANPL, FAM, DISN, NICK, AMC, SYFY, CNN, CNBC, MSNBC.

TUESDAY EVENING JUNE 19, 2012

Table listing TV programs for Tuesday evening, June 19, 2012. Channels include PBS, CBS, ABC, FOX, NBC, CW, WGN, ESPN, ESPN2, USA, TNT, TBS, COM, LIFE, FOOD, HGTV, A&E, HIST, TLC, DISC, ANPL, FAM, DISN, NICK, AMC, SYFY, CNN, CNBC, MSNBC.

Coast Video Services preserve your "Memories" Spring Special! 250 photos or slides scanned and digitally enhanced on CD \$99 (75) 532-9053 • www.coastvideoservices.com

MOONBOW Alterations • Sewing We can make your clothes fit. 741 N. Alameda #5 (Behind Chicago Hot Dogs) Tue. - Fri. 10 a.m. - 6 p.m. • Sat. 10 a.m. - 2 p.m. 527-1411

Las Cruces School of Dance and Music Music Lessons and Dance Classes Ages 3 and up 1390 NORTH MAIN ST 575-525-5670 newmexicodanceandmusic.com

MY PLACE JEWELL Make Dad happy by dressing up as his queen. Special Ethnic Dance and Art Sale Saturday, June 16th • 9 a.m. - 3 p.m. www.MgPlaceJewell.com

NIP 'N' TUCK Alterations Hems • Zippers Replaced • Wedding Alterations Pillow Covers Made From Needlework 642-3106 www.polyolith.com/nipntuck

Horseback Rides Corralitos Ranch • Trail and Hourly • Historical and Indian Sites • Billy 575-640-8184 horsebacklasruces.com

We're on the air!

Join the Bulletin Staff on KSNM 570 for The Bulletin on the Radio

Thursdays from 4 to 6 p.m.



WEDNESDAY EVENING JUNE 20, 2012. TV schedule grid for Wednesday, June 20, 2012, listing channels (PBS, CBS, ABC, etc.) and programs (Business, News, Jeopardy, etc.) with their respective air times.

THURSDAY EVENING JUNE 21, 2012. TV schedule grid for Thursday, June 21, 2012, listing channels (PBS, CBS, ABC, etc.) and programs (Business, News, Jeopardy, etc.) with their respective air times.

Sudoku

Complete the grids below so that every row, column and 3x3 box contains every digit from 1 to 9 inclusively. It is a game of logic, not math, and there is only one solution per puzzle. Have fun and exercise the gray matter.

Tips and computer program at www.sudoku.com

LAST WEEK'S SOLUTIONS

Grids showing solutions for last week's puzzles, categorized by difficulty: BEGINNER, CHALLENGER, and EXPERT.

BEGINNER

3x9 grid for the Beginner Sudoku puzzle.

CHALLENGER

3x9 grid for the Challenger Sudoku puzzle.

EXPERT

3x9 grid for the Expert Sudoku puzzle.

BrainGames



Word Salsa

Circle these English words and their Spanish equivalents that appear in the grid horizontally, vertically, diagonally and backward. Encierre estas palabras en inglés y sus equivalentes en español que aparecen al revés, horizontal, vertical y diagonalmente.

THIS PUZZLE'S ALL GREEN

- | ENGLISH | SPANISH |
|----------|-----------|
| ALGA | ALGA |
| CABBAGE | REPOLLO |
| CELERY | APIO |
| CLOVER | TRÉBOL |
| CUCUMBER | PEPINO |
| EMERALD | ESMERALDA |
| FROG | RANA |
| LAWN | CÉSPED |
| LEAF | HOJA |
| LETTUCE | LECHUGA |
| MONEY | DINERO |
| PASTURE | PASTO |

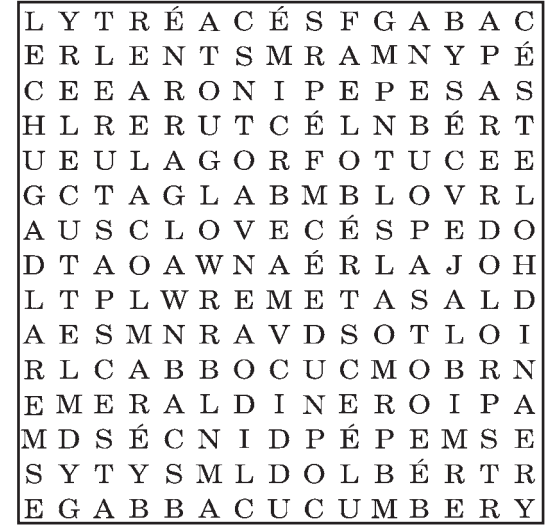

©2012 Tony Tallarico. Distributed by Tribune Media Services, Inc. 03/02

Crossword Puzzles

Diagramless, 21 x 21

Like a regular crossword but with an added challenge. Sleuths must also create the diagram and figure out where the numbers and black squares go.

ACROSS

- Singer Sayer
- Beauty's love
- Network of "Nova"
- Franklin with soul
- One Gershwin
- Lens cover?
- Paranormal insight
- Latin & others
- Museum collection
- After all is said and done
- "The Zoo Story" dramatist
- Southern address
- Actor Chaney
- Garden tool
- Favored soprano
- Escort's offer
- Leftover cards in some games
- Viola's relative
- Backus or Bakker
- Bird's bill
- Enough, old-style
- Piercing
- In the past
- Freeze preceder?
- Desert Storm missile
- Pressed
- "Familiar Quotations" editor
- "Six Feet Under" channel
- Rummy game
- Band of hoods
- Glutton
- Scatter weapons
- Real
- Son of Judah
- Old singer Edith
- Turncoat
- "No Exit" writer
- Renovate
- Aleutian island
- Mr. Baba
- Wielded
- First stage
- SSS word
- Close at hand
- ___ Angeles
- Make free (of)
- Make angry
- Contradict
- Subject to taxation
- Sunflower State capital
- Never you ___
- M-m-m-m good!
- Metal mender
- Lennon's Yoko
- Kathy Bates movie
- Soviet's CIA
- Highland slopes
- Grassy ground

DOWN

- City on the Aire
- Raid the fridge
- Milo of "The Verdict"
- Fannie of vaudeville
- Mm-mm good!
- Sandwich pocket
- Bikini tops
- NaCl
- Unworldly being
- Period
- Anti-union contract
- Kind of macaroni
- Walk wearily
- Building extension
- Forecaster, of sorts
- Sufficiently deep, as a river
- Word before girl or puss
- Wading bird
- "Havana" star Lena
- Cosmo rival
- Ear shells of the sea
- Outlaw
- McCoy or LeBlanc
- Guitarist Montgomery
- Formless
- Uncertain
- Oslo, formerly
- Antiquated
- Scout Carson
- Flag-wavers, of a sort
- Sybil of "Saint Joan"
- Muffles
- Hot tub
- Successful at-bats
- Herschel's planet
- Cleopatra's snake
- Phone
- Small combo
- ___ for profit
- Lubricated
- Actress Dee
- Answer
- Plot for roses
- In a vertical line
- Dutch South Africans
- Hearing organ
- Out of control
- Lift up one's voice
- Snooty one
- Kuwaiti rulers
- Boss of Tammany Hall
- ___ Paulo, Brazil

N'D TO N'D

ACROSS

- Royal ___ (British Open venue)
- Garbage barge
- Ready and willing partner?
- Stairway, in Milan
- French soldier of WW I
- Slangy negative
- City on the Rhone
- Seeps
- Trig. function
- Richard Wright book
- Babbling waterway?
- Enter furtively
- Drink heavily
- South Pacific area
- Churchill's predecessor
- Friday at the factory
- Bits
- Yore
- Narrow fissure
- Vile smile
- Gulf of Mex. neighbor
- Hymn of praise
- Kenneth or Bart
- "You can run, but you can't ___"
- Flash site?
- Generator parts
- ___ the season to be jolly..."
- Irregularly notched
- Small salamanders
- Eliot's Manner
- Settled once and for all
- Free from strife
- Eaves hangings
- Quarterback Manning
- Waft incense around
- Conferrer
- Shipshape
- 1972 US/USSR treaty
- Unyielding
- "Splish Splash" singer
- One Gabor
- Relay team member
- Took lunch
- ___ the Explorer"
- Pasted
- V-shaped cut
- Small finch
- Wrapped in a waxy cloth
- Vigoda and Fortas
- Deluge refuge
- Black or Carpenter
- Hooting cries

- 1983 Bond film
- Retired faculty
- Autobahn auto
- Fugitive
- Underground excavations
- "Plaza Suite" playwright
- South African stockade
- Dunne or Cara
- Old Gaelic
- Get by
- Fixes typos
- Turns over
- Bucks, perhaps
- Coin flip
- Scandinavian

DOWN

- PGA venues
- Pull (for)
- Seine tributary
- Rosebay
- Atomic fission
- Branch of Islam
- Half a dance?
- Loophole
- Tails partner?
- Hebrew letters
- Travel option
- Scot's toilet
- Dignify
- Temperate
- Marine formations
- Not divided into sectors
- Pope who crowned Charlemagne
- Sidelong
- Lexicon: abbr.
- Wrigley Field greenery
- Chest wood, often
- Acts as a go-between
- Domineered
- Stood for
- Hey, over here!
- Not pro
- Consenting votes
- Ires
- Hock
- Long in the tooth
- Lapwing
- Link up
- Norwegian saint

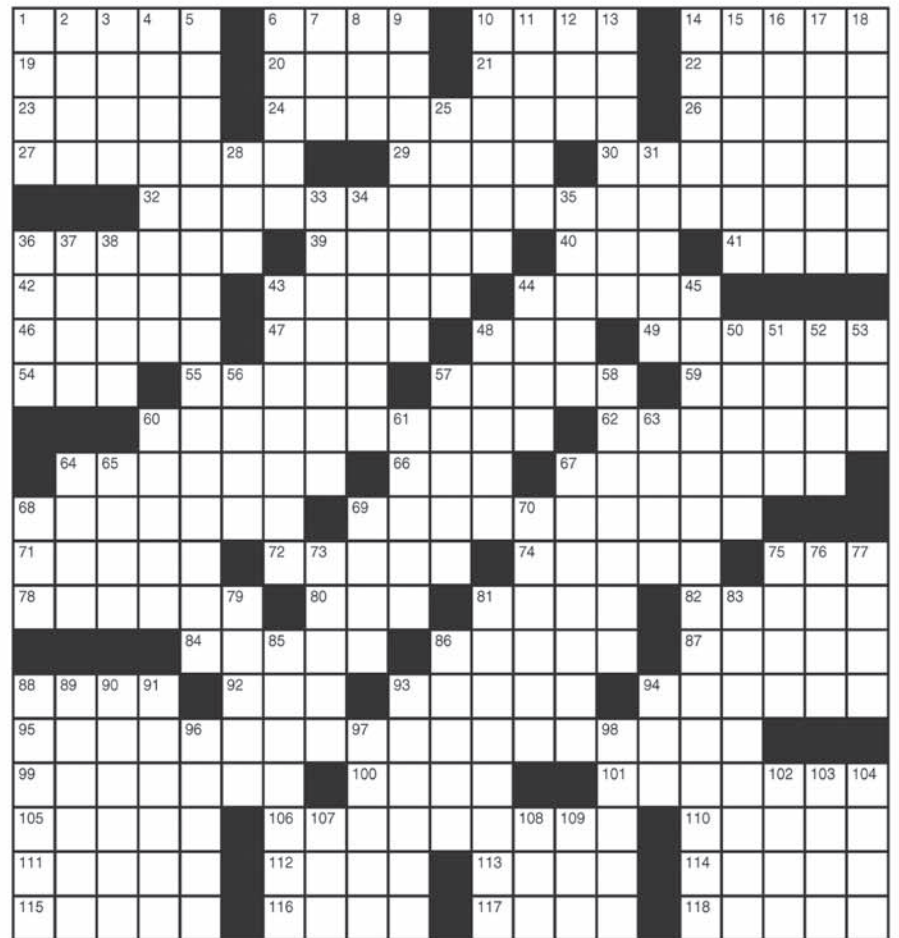

- | | | |
|--|-----------------------------------|----------------------------|
| 52 Risque | 73 Garish | 94 Used to be |
| 53 112.5 degrees from W | 75 Continental currency | 96 Greet the judge |
| 56 Stir up | 76 Dick to lke | 97 Dissonance |
| 57 Strikeout king Ryan | 77 Totes up | 98 Hackman and Wilder |
| 58 Desertlike | 79 Cook with dry heat | 102 Old Maid lay down |
| 60 Pitcher's batting position, usually | 81 Neglectful | 103 Greasy-spoon sign |
| 61 Name on a tractor | 83 DiCaprio of "Romeo and Juliet" | 104 Option word |
| 63 Amazon native | 85 Like circus animals | 107 Afore |
| 64 Tehran locale | 86 Puts aside | 108 Bossy remark? |
| 65 Branch of math (abbr.) | 88 Listless and weak | 109 Goddess of the harvest |
| 67 Catherine the Great, e.g. | 89 Muddy | |
| 68 Juliette Low's org. | 90 Leveled | |
| 69 European nat. | 91 Tranquil | |
| 70 Admirer | 93 Astronomer Johannes | |

LAST WEEK'S SOLUTIONS

Word Salsa



Diagramless

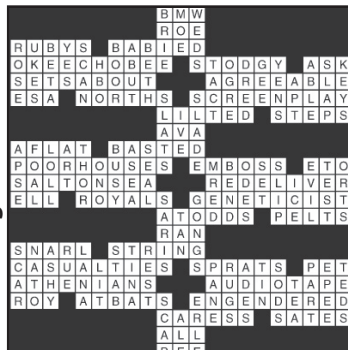

Single Features

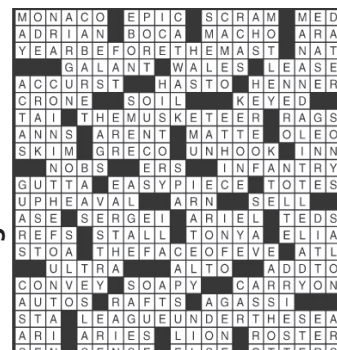

CRYPTOGRAM

"BRVN HZIJ OKIYU VN Z SYZCBA ZJG Z MUYZB SCA," Z OZJ NZVG BK RVN JYVMRSKU. "VB MYBN MUYZB MUZNN OVHYZMY."

LAST WEEK'S SOLUTION:

Two miners were discussing some of the ores they shoveled. One commented in a gravelly voice: "Every hour we load a load from a lode."



At The Movies

The origins of Weaver's epic journey

'Prometheus' is a prequel to Ridley Scott's 'Alien'

Review by **Amanda Green**
Las Cruces Bulletin

"Prometheus" may have been the summer's worst kept secret. Producers of the film knew they were going to face a wall of skepticism when Ridley Scott's name was attached to a film about space travel and aliens. It's impossible not to draw connections between director Scott and his sci-fi past.

Films such as "Blade Runner" and the original "Alien" are intertwined in film history, and many of the tools and filming strategies Scott created or refined are still used today.

His films are known for being on the cutting edge of technology, and Scott has often pushed the boundaries of where film has been and where it can go. His versatile ability to transform current fears and anxieties into a film with a futuristic timeline has solidified him in the world of science fiction.

"Prometheus" is no exception. "Alien" was released in 1979, long before computer graphics were available to enhance the film-viewing experience. The technology available to Scott was limited and the extraterrestrials were mostly humans in space creature suits.

Scott used closely cropped shots, low angles and massive levels of foggy incense to build suspense without revealing the human inside the suit.



David (Michael Fassbender), an android, is on a mission to discover the roots of human evolution which he hopes will help him discover his own humanity.

In 2012, creating an entire planet and all the alien creepy-crawlies to inhabit it is easier, if not expected.

Computer graphic images (CGI) has allowed Scott to take his "Alien" films to a place I wish they'd always been.

His use of three-dimensional technology is equally effective and lends much in the way of stunning visuals and believability.

"Prometheus" pulls back the curtain on the 33-year-old mystery of how and why Sigourney Weaver's ill-fated crew landed to address a help beacon. What Scott reveals is truly horrifying and a thoroughly vacuous prequel to the series he kicked off, masquerading as a film about the cosmic origins of humanity.

The film has gone to great lengths to be considered a genre-defining, sci-fi masterpiece, and I believe, thanks largely to the help of CGI and the acting strength of talents such as Charlize Theron and Nomi Rapace, the creators have succeeded.

Beginning with a prologue set sometime in Earth's prehistory – meant to explain how the planet was seeded with human DNA – audiences are soon introduced to paleo-biologists Elizabeth (Rapace) and Charlie (Logan Marshall-Green) in the year 2089.

They have just discovered mysterious cave paintings in Scotland that suggest prehistoric human contact with extraterrestrials. Using clues found in similar sites around the world, Elizabeth and Charlie become the nucleus of a scientific voyage to a distant Earth-like planet that may hold the answer to the single greatest riddle of our species: Who are we, and where did we come from?

Joined by an android science officer David (Michael Fassbender), a scheming corporate suit (the robotic Theron), a do-right captain (Idris Elba) and a legion of disposable stock characters, our scientists set out on the spaceship Prometheus to this distant world.

The plotline, while solid, delivers only a few moments where the characters do ridiculously dumb things. In the shadow of some slasher films, the audience knows the single, attractive female shouldn't go out into the woods alone, or answer the door when a killer is on the loose. That doesn't mean it isn't satisfying when she does, and the audience is unsurprised by the consequences.

Much like other films in this genre, the expected consequences build suspense, and leave audiences with a sense of dread and heavy foreshadowing. The crew of the Prometheus does several things all fans of horror and sci-fi know they shouldn't be doing: When they see black alien ooze, they touch it; when they find a giant severed alien head, they bring it on the ship and perform inexplicable experiments on



PROMETHEUS
Starring: **Charlize Theron, Nomi Rapace, Michael Fassbender**
Rated: **R**
Running time: **124 minutes**
Director: **Ridley Scott**

Film Review

I'm hoping in the next 50 years they figure out how to make Charlize Theron robots. I'm also hoping I'll be able to afford one.

Grade A-

in an open environment with no protective clothing; when members of the science team are lost in a gigantic, danger-filled alien structure, the mission leaders all go have sex; when a giant wheel-shaped object is rolling toward a couple of characters, they don't run right or left, but stay directly in its path.

Many have already argued the point of the film is the cynical notion that all civilizations – on Earth and elsewhere – ultimately become warlike and self-destruct.

I would argue the film goes one step further and either purposely or by product of a gripping plotline, suggests that in the future – even as near as 2090 – holds more death and destruction for our own civilization.



The vessel Prometheus embarks to the outer limits of the galaxy in order to discover the truth behind human creation.

Allen THEATRES SHOW TIMES: GOOD FRI. 6/15/12 THRU THUR. 6/21/12 ONLY LIKE US ON FACEBOOK: REGISTER CELL NUMBER: 909.308.1111 TEXT: allen theatres TO: 90210		SUMMER IS HERE FREE MOVIES EVERY TUESDAY 6/19: DIARY OF WIMPY KID (PG) 9:00, 11:20, 1:40, 4:00 VIDEO 4		Ballet in Cinema RAYMONADA LIVE: 8:40am 6/24 Encore: 6/26 at 7:00PM TICKETS \$15.00		HUMP DAY Film Club GOODBYE FIRST LOVE WED. 6/20 AT 2:00P CINEPORT 10 ALL SEATS \$5.00	
CINEPORT 10 700 S. TELSHOR BLVD. www.allentheatresinc.com		TELSHOR 12 2811 TELSHOR BLVD. PLEASE BE COURTEOUS TO YOUR FOLLOW PATRONS, TURN OFF YOUR CELL BEFORE ENTERING THE AUDITORIUM.		ROCK OF AGES DAILY 12:30 3:15 6:10 9:00 (PG13) NO PASS OR DISCOUNT		MADAGASCAR 3 DAILY 11:45 2:05 4:30 6:50 9:05 (PG) \$2 UPCHARGE NO PASS OF ANY KIND	
AVENGERS SHOWING IN 3D DAILY 12:30 2:50 5:15 7:35 9:45 (PG) \$2 UPCHARGE NO PASS OF ANY KIND		PROMETHEUS SHOWING IN 3D DAILY 11:30 2:20 6:40 9:30 (R) \$2 UPCHARGE NO PASS OF ANY KIND		MIB 3 SHOWING IN 3D DAILY 12:00 2:30 5:00 7:30 10:00 (PG13) \$2 UPCHARGE NO PASS OF ANY KIND		ROCK OF AGES DAILY 12:30 3:15 6:10 9:00 (PG13) NO PASS OR DISCOUNT	
ROCK OF AGES DAILY 12:00 3:30 6:30 9:30 (PG13) NO PASS OR DISCOUNT		ROCK OF AGES DAILY 12:45 3:35 7:00 9:45 (PG13) NO PASS OR DISCOUNT		MADAGASCAR 3 DAILY 11:30 2:35 4:50 7:10 9:30 (PG) \$2 UPCHARGE NO PASS OR DISCOUNT		ROCK OF AGES DAILY 12:30 3:15 6:10 9:00 (PG13) NO PASS OR DISCOUNT	
FOR GREATER GLORY DAILY 11:25 3:00 7:00 9:50 (R)		SNOW WHITE THE HUNTSMAN DAILY 12:10 3:10 7:10 10:00 (PG13)		PROMETHEUS SHOWING IN 2D DAILY 12:00 3:00 7:00 10:00 (R) NO PASS OR DISCOUNT		ROCK OF AGES DAILY 12:30 3:15 6:10 9:00 (PG13) NO PASS OR DISCOUNT	
DARK SHADOWS DAILY 11:40 2:15 4:50 7:25 10:00 (PG13)		WHAT TO EXPECT WHEN YOU'RE EXPECTING DAILY 11:50 2:20 4:50 7:20 9:50 (PG13)		MADAGASCAR 3 DAILY 11:45 2:55 5:05 7:25 9:45 (PG) NO PASS OR DISCOUNT		AVENGERS DAILY 11:30 3:00 6:35 9:45 (PG13)	
PROMETHEUS SHOWING IN 3D DAILY 12:00 3:30 6:30 9:20 (R) \$2 UPCHARGE NO PASS OF ANY KIND		PROMETHEUS SHOWING IN 3D DAILY 11:25 3:00 7:00 9:50 (R) \$2 UPCHARGE NO PASS OF ANY KIND		21 JUMP STREET DAILY 2:20 4:50 7:20 9:50 (R)		BRING THIS COUPON TO THE VIDEO 4 AND SEE THE MOVIE OF YOUR CHOICE FOR ONLY \$1.00/PERSON GOOD FOR UP TO 5 PERSON WED. & THURS ONLY!!	
VIDEO 4 1005 S. EL PASEO ALL SEATS ALL TIMES \$3.00		THE LORAX DAILY 2:30 5:00 7:30 9:40 (PG)		MIRROR MIRROR DAILY 2:30 5:00 7:30 10:00 (PG13)		VIDEO 4 1005 S. EL PASEO	
		THINK LIKE A MAN DAILY 2:45 5:35 8:20 (PG13) NO SHOWING BEFORE 6:00PM ON TUESDAYS					

AtTheMovies

Picking the Flicks



Movie information from www.rottentomatoes.com. Thumbs-up based on a 5-point scale.

The Lorax

Rated: PG

Plot Overview: A young boy searches for the one thing that will enable him to win the affection of the girl of his dreams.

Starring: Zac Efron, Danny DeVito

Director: Chris Renaud

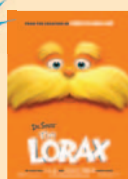

Men in Black III

Rated: PG-13

Plot Overview: When Agent K's life and the fate of the planet are put at stake, Agent J will have to travel back in time to put things right.

Starring: Will Smith, Tommy Lee Jones

Director: Barry Sonnenfeld



Mirror Mirror

Ratings: PG

Plot Overview: Seven courageous rebel dwarfs join forces with Snow White as she fights to reclaim her birthright and win her prince.

Starring: Julia Roberts, Lily Collins

Director: Tarsem Singh



Marvel's The Avengers

Rated: PG-13

Plot Overview: Marvel superheroes Iron Man, the Incredible Hulk and Captain America pull the world back from the brink of disaster.

Starring: Chris Evans, Robert Downey Jr.

Director: Joss Whedon

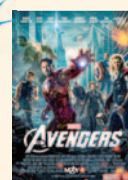

Prometheus

Rated: R

Plot Overview: A team of explorers discover a clue to the origins of mankind on Earth.

Starring: Charlize Theron, Michael Fassbender

Director: Ridley Scott



Dark Shadows

Rated: PG-13

Plot Overview: Barnabas, a vampire, discovers the dysfunctional remnants of his family two centuries later.

Starring: Johnny Depp, Eva Green

Director: Tim Burton



For Greater Glory

Ratings: R

Plot Overview: An impassioned group of men and women each make the decision to risk it all for family, faith and the future of Mexico.

Starring: Andy Garcia, Catalina Moreno, Eva Longoria

Director: Dean Wright



What to Expect When You're Expecting

Rated: PG-13

Plot Overview: A baby-crazy author gets a taste of her own militant mommy advice when pregnancy hormones ravage her body.

Starring: Jennifer Lopez, Cameron Diaz

Director: Kirk Jones



21 Jump Street

Rated: R

Plot Overview: Two police rookies use their youthful appearances to go undercover at a local high school.

Starring: Channing Tatum, Jonah Hill

Director: Phil Lord



Battleship

Rated: PG-13

Plot Overview: A tale that unfolds across the seas, in the skies and over land as the planet fights for survival against a superior force.

Starring: Taylor Kitsch, Liam Neeson

Director: Peter Berg



The Best Exotic Marigold Hotel

Rated: PG-13

Plot Overview: British retirees decide to "outsource" their retirement to less expensive and seemingly exotic India.

Starring: Maggie Smith, Judi Dench

Director: John Madden



Madagascar 3: Europe's Most Wanted

Rated: PG

Plot Overview: Alex, Marty, Gloria and Melman are still fighting to get home to their beloved Big Apple.

Starring: Ben Stiller, Chris Rock

Director: Eric Darnell



Snow White and the Huntsman

Rated: PG-13

Plot Overview: The evil queen dispatches the Huntsman to kill Snow White, the only person in the kingdom fairer than she is.

Starring: Charlize Theron, Kristin Stewart

Director: Rupert Sanders



Think Like a Man

Rated: PG-13

Plot Overview: Four men have their love lives shaken up after the women they are pursuing take dating advice from a book.

Starring: Michael Ealy, Meagan Good

Director: Tim Story



That's My Boy

Rated: R

Plot Overview: While still in his teens, Donny fathered a son, Todd and raised him as a single parent.

Starring: Adam Sandler, Andy Samberg

Director: Sean Anders

OPENS FRIDAY, JUNE 15



Rock of Ages

Rated: PG-13

Plot Overview: A small town girl and a city boy meet on the Sunset Strip while pursuing their Hollywood dreams.

Starring: Julianne Hough, Russell Brand

Director: Adam Shankman

OPENS FRIDAY, JUNE 15



New this week on DVD Tuesday, June 19

Project X

Rated: R

Genre: Comedy

Starring: Thomas Mann, Oliver Cooper

Director: Nima Nourizadeh

Big Miracle

Rated: PG

Genre: Family

Starring: Drew Barrymore, John Krasinski

Director: Ken Kwapis

Wanderlust

Rated: R

Genre: Comedy

Starring: Paul Rudd, Jennifer Aniston

Director: David Wain

Jeff, Who Lives at Home

Rated: R

Genre: Comedy

Starring: Jason Segel, Ed Helms

Directors: Mark Duplass, Jay Duplass

Top Grossing June 8-10

- 1** Madagascar 3: Europe's Most Wanted (Week No. 1) \$60,300,000
- 2** Prometheus (Week No. 1) \$51,100,000
- 3** Snow White and the Huntsman (Week No. 2) \$23,100,000
- 4** Men in Black III (Week No. 3) \$13,900,000
- 5** Marvel's The Avengers (Week No. 6) \$11,200,000
- 6** The Best Exotic Marigold Hotel (Week No. 6) \$3,300,000
- 7** What to Expect When You're Expecting (Week No. 4) \$2,800,000
- 8** Battleship (Week No. 4) \$2,300,000
- 9** The Dictator (Week No. 4) \$2,200,000
- 10** Moonrise Kingdom (Week No. 3) \$1,600,000

Everything you want to know about Las Cruces



Featuring 244 pages of:

- Homes & Desert Living
- Arts & Entertainment
- Business
- Culture & Heritage
- Centennial Spotlights
- Local Legends & people to know
- Maps and useful contact information
- Much, much more

Available Friday, June 29

840 N. Telshor Blvd. Suite E., Las Cruces, NM 88011, 575-524-8061

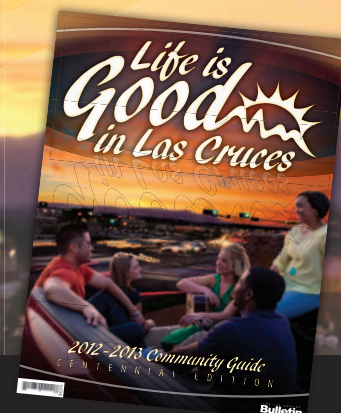







NM STATE FOOTBALL

It's Time

2012 HOME SCHEDULE

- Aug. 30 vs. Sac State (Crimson Kickoff)
- Sept. 22 vs. New Mexico (State Centennial)
- Sept. 29 vs. UTSA (Tough Enough to Wear Pink)
- Oct. 27 vs. Louisiana Tech (Homecoming)
- Nov. 10 vs. San Jose State (Military Appreciation)
- Dec. 1 vs. BYU (Fan Appreciation Day)

Season Ticket Pricing

	\$117.00		\$ 45.00
	\$ 72.00		\$ 45.00
	\$ 50.00		Students/Band

PLUS \$10 PER ORDER TICKET OFFICE FEE

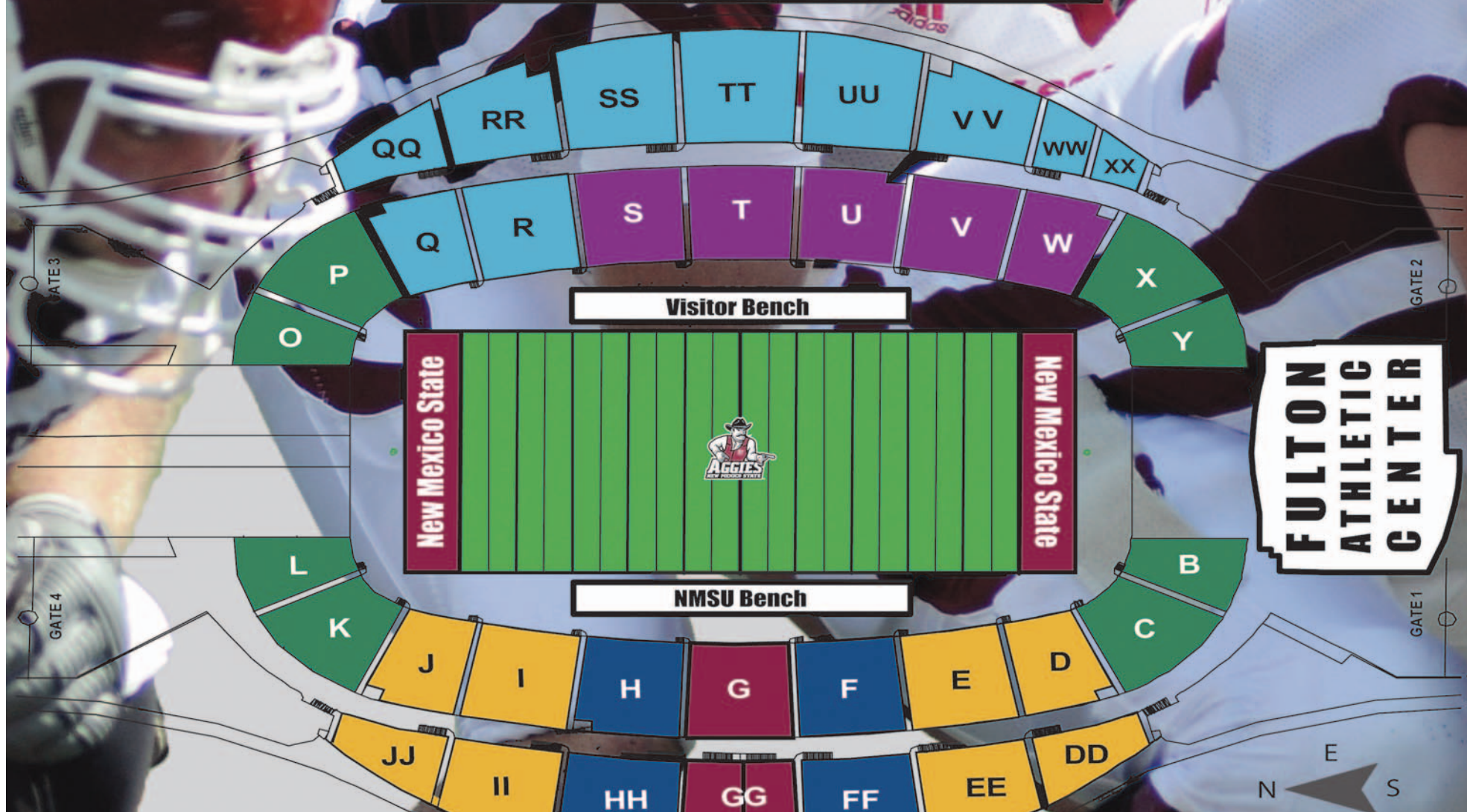

CALL 575-646-1420 OR VISIT TICKETMASTER.COM

www.NMStateSports.com



NMSU Athletics

Caregivers need care, too



Julie Maager
Caring Decisions

Are you a caregiver of a child, sibling, parent or someone else who needs help with day-to-day tasks or activities?

No matter the age of the person you are caring for, or your relationship to them, being a caregiver has a way of putting us in touch with the most basic humans needs. Caring for others helps put things into perspective.

Some people might consider it a calling. Others might view it as an obligation. Regardless, being a caregiver can give you a new or renewed sense of meaning in the midst of all the hard work and responsibility.

No matter how good your intentions are, caregiving can be exhausting. Caregivers may suddenly, without warning, find themselves burned out. It's okay to acknowledge that you're tired, need help or need a break.

Here are some things to keep in mind to be the best caregiver you can be:

- **The learning process.** Caregiving can be like learning to type. There's a lot of hunting and pecking. It may take time and experience to find what works and what doesn't. Nobody does it perfectly, and no two situations are exactly alike.
- **Share your experience.** Share the fact you are a caregiver with your employer, co-workers, church family or other friends. It can be therapeutic sharing the challenges you are experiencing, but it may also give those who care about you ideas about how they can help.
- **Organization.** If possible, rearrange your work schedule to make caregiving more convenient and less stressful for you.
- **Accept help.** If someone asks you what he or she can do to help, have some ideas in mind or make a list. Tasks might include grocery shopping, household chores or repairs, errands, lawn care, snow removal or cooking.
- **Stay connected to the outside world.** Attend church and other activities where you can regularly spend time with or find supportive friends.
- **Friends.** If it is difficult to leave the person you are caring for, ask friends to stop by and visit.
- **Take care of yourself.** Eat a healthy diet, get plenty of sleep and exercise. A caregiver may encounter feelings of loneliness, guilt, anger, fear, confusion, frustration or anxiety. This is normal, but if these feelings persist to the point that they continually affect your sleep, diet or other aspects of your well-being, seek help.
- **Resources are available.** Help is available in many forms, including professional respite care, adult day services, home care, pastoral care and other counseling services, among others.

It's not easy being a caregiver, but it is
See **Care** on page D2

Kars for Kids in its 13th year

Juneteenth celebration partners with car show

By **Lorena Sanchez**
Las Cruces Bulletin

For the past 13 years, the Kiwanis Club of Las Cruces has hosted Kars for Kids, one of the community's biggest car shows and one way to celebrate the Father's Day weekend.

The car show serves as both an outlet for car enthusiasts and for area residents to support children in need.

"Kiwanis' motto is, 'serving the children of the world,'" said Jim Pudlewski, secretary of the Kiwanis Club of Las Cruces. "All the money we raise goes to supporting the children of this community."

The car show is free to the public and will be held from 10 a.m. to 3 p.m. Saturday, June 16, at Young Park, 1905 E. Nevada Ave. Antique, classic and custom vehicles will be on display.

Each year the Kiwanis Club of Las Cruces chooses organizations that support children in need throughout the Mesilla Valley to raise money for. Proceeds from Saturday's show will benefit the Child Crisis Center of Southern New Mexico, Jardin de Los Niños and the Kiwanis Club of Las Cruces Foundation. Last year, the car show raised more than \$5,000 that was split evenly between the three organizations.

Early birds will have the opportunity attend the pancake breakfast from 7 to 11 a.m. to purchase a \$5 plate at the pavilion.

Cars and motorcycles entered in the event will be judged by the car show's nine sponsors. Each sponsor will have their own judges and



Firefighter Jason Smith admires "The Judge," a 1969 Pontiac GTO owned by Bill Boling from Fairacres, during the 12th annual Kiwanis Kars for Kids held in 2011 at Young Park.

award three trophies to the vehicles of their choice in the antique, classic and custom categories. Of the trophies awarded, a group of car aficionados will choose the Best in Show.

Twenty-five trophies and awards will be given out, including the children's choice award judged by children representing each charity.

"One thing we're doing differently that we haven't done before is a book drive," Pudlewski said.

The club encourages the public to bring books to the event for a rotating bookshelf the Kiwanis Club of Las Cruces is planning to organize at the Meerscheidt Center.

The New Mexico Department of Fish and Game will also be hosting a children's fishing clinic at the pond from 9 a.m. to 1 p.m. during the car show. Children 11 years old and under are invited to learn fishing techniques from a

See **Kars for Kids** on page D4

Conference for caregivers in SNM

Information, resources to help ease the stress

By **Lorena Sanchez**
Las Cruces Bulletin

Caregivers tend to have a lot on their plate. When the opportunity comes along to become more educated on resources available to them and issues they face on a daily basis, organizers of the Southern Regional Care Conference are hoping they take advantage of it.

The Alzheimer's Association's New Mexico Chapter is hosting the conference, themed "Caregiving: The Heart of the Journey" from 8 a.m. to 4 p.m. Saturday, June 30, at Hotel Encanto de Las Cruces, 705 S. Telshor Blvd.

The cost to attend the all-day conference is free for family caregivers and \$25 for professional caregivers. A continental breakfast and plated lunch will be served.

Maia Sideris-Dorame, southwestern regional manager for the Alzheimer's Association, said the conference will focus on caregivers of dementia and Alzheimer's patients.

"There are hundreds of caregivers in southern New Mexico," Sideris-Dorame said. "It's important to attend for the education, knowledge in their care giving experience."

According to information gathered by the Alzheimer's Association, Alzheimer caregivers are under "chronic emotional duress." These caregivers also report a high level of stress, and 33 percent report signs of depression. There are approximately 38,000 New Mexicans suffering

See **Caregiver** on page D4



The photo was taken at the state caregivers' conference held in Albuquerque in 2011. The Alzheimer's Association decided to organize a conference for caregivers in the southern part of the state to become educated on issues they deal with on a daily basis.

Dance academy has 30-year legacy

Keeping kids disciplined and active

By **Lorena Sanchez**
Las Cruces Bulletin

Michele's Dance Academy has been a part of Las Cruces for more than 33 years. In that time, Kevin Self and his wife, Michele, ran the academy together to bring tap, jazz, ballet and other types of dance classes to the area.

When Michele Self passed away, Kevin Self continued to run the business and the legacy his wife set in place.

"I was originally a dancer with the American Ballet Theatre in New York and came to

Las Cruces to retire at the ripe old age of 22, and ended up marrying a dance teacher," Self said.

The Las Cruces native left when he was 13 years old to attend Southern Methodist University in Dallas. A year later he attended the University of North Carolina School of the Arts and graduated at 19 with a bachelor's degree in dance.

"I love dance, but you have to have the education," Self said.

After completing his degree, Self moved to New York City to join the American Ballet Theater. When he returned to Las Cruces, he met his wife and helped her run the dance academy she established three years before they met.

"Michele was a teacher at Mayfield High School," Self said. "She wanted to put together her own school."

Thirty years later, and Michele's Dance Academy is now 7,000-square-foot facility with two studios, dressing rooms and an average of 250 students a year.

Ballet, jazz, tap, contemporary, hip-hop, belly dancing and more are taught.

Students range from 3 to 20 years old.

"They're with us for years," Self said. "We perform 'The Nutcracker' each year with our dance company, the Las Cruces Chamber Ballet. This will be our 28th year doing 'The Nutcracker.'"

Throughout the year, Self said he and his instructors teach more than just dance, they teach discipline.

Classes are taught year-round and summer programs are offered for students out of school and looking for something to do.

Summer courses offered include pilates, jazz, ballet, tap, stretching, pageant preparation

taught by 2010 Miss New Mexico Teen USA Faith Annelies Cortez, hip-hop, belly dancing, mommy and me classes and more.

"If you keep them active, you keep them out of trouble," Self said. "A lot of these kids come here five or six times a week."

Classes are still open, including fall courses. Self encourages parents to sign up their kids as soon as possible because fall classes are known to be filled by summer.

"During the summer, there is no registration fee for classes," Self said. "We even have shoes to borrow. Michele wanted to make dance available to everyone. We try to keep our costs down."

Boys and girls can attend the academy. Self is proof that men can succeed in the business.

"It's a hard business, especially for boys," Self said. "There's a stigma that comes with ballet. It's unfortunate."

Although Self and his staff focus on teaching poise, strength and discipline, Self said that the academy stresses academics.

"Academics is priority, but what I usually find is that if they're focused in dance they're focused in everything else," Self said.

Self continues to work hard to maintain the academy that has been training and shaping local dancers for more than 30 years.

"It's my wife's legacy," Self said. "I want to continue her work."

For more information, visit www.micheledanceacademy.biz



Las Cruces Bulletin photo by Lorena Sanchez
Emily Mackenzie stands in second position during the level C/D ballet class on Monday, June 11. That class is the highest-level course offered at Michele's Dance Academy.

“... if they're focused in dance, they're focused in everything else.”

KEVIN SELF,
owner

Details

Michele's Dance Academy

Address
1195 E. Madrid Ave.

Phone
527-1893

Office hours
2 to 6 p.m.
Monday through Friday

9 to 10:30 a.m.
Saturday

Class times vary



June is ___ Month

Fireworks Safety • National Home Safety • National Great Outdoors • National Safety • National Scleroderma Awareness • Cataract Awareness • Myasthenia Gravis Awareness • National Aphasia Awareness • National Congenital Cytomegalovirus Awareness

Week
17-23 Every Body Deserves a Massage

Day
19 World Sickle Cell
27 National HIV Testing

Sources: www.nationalwellness.org, <http://healthfinder.gov>

ARE YOU CONFUSED BY ALL THE HEARING AID ADS?



Advanced Hearing Care

Care that is state-of-the-art. Dedication from the heart.

- ◆ Locally owned and operated.
- ◆ Serving southern New Mexico for nearly 20 years and voted #1 hearing center.
- ◆ Over 30 years of experience.
- ◆ We offer competitive pricing on the newest technology including invisible and nearly invisible hearing devices.
- ◆ We are the only AudigyCertified™ practice in the area.

- Comprehensive Hearing Evaluations
- Technology for Every Lifestyle and Budget
- Most Insurance Accepted
- Covered by the AGX Protection Plan
- 75-Day Risk-Free Trial Period
- 3-Year Warranty*
- 3 Years Loss and Damage Insurance*
- Free Batteries for Life*

*With the purchase of AGX5, 7, or 9 technology.

Then work with professionals you can **TRUST**



Kelly Frost, Au.D., CCC-A - Board Certified Doctor of Audiology
Melissa Kreze, Au.D., CCC-A - Board Certified Doctor of Audiology

FREE
HEARING SCREENING

Expires 6/30/12

IMPROVE YOUR LIFE TODAY!
CALL **575.446.4358**

4351 E Lohman, Ste 103 • Las Cruces, NM 88011
View our educational videos on hearing at www.hearnm.com



Give a Gift
He'll Really
Use!

THE **MASSAGE** CLUB
Father's Day
Gift Certificates
Available!

Call now to schedule! **575-522-7073**
115 Roadrunner Pkwy., Ste. 1
near the intersection of Lohman

Care

Continued from page D1

a gift, especially to the person you are caring for. It can also be a gift to you, although it might not feel like it at times. Nobody does it perfectly, but the gift of your time and caring heart means more than anything.

Julie Maager is the marketing coordinator for the Good Samaritan Society-Las Cruces Village. Good Samaritan Society is a nonprofit provider of senior care and housing services. Good Samaritan is located at 3025 Terrace Drive and offers senior apartments, assisted living apartments, long-term nursing care, memory care, post-surgery/illness rehabilitation care and home health services. For more information, call 522-1362.

Call today to set your appointment for a **FREE** hearing evaluation



Ray Bamberg, BC-HIS

HEAR ON EARTH
920 N. Telshor • Las Cruces, NM 88011
(575) 526-EARS (3277)



Mon.-Fri. 9am-5pm
www.hearonearthnm.com

Healthy Happenings



TOPS MEETING CHAPTER 381

Take Off Pounds Sensibly Chapter 381 is open to new members of all ages at its Thursday morning meetings, which start with a private weigh-in from 10 to 10:30 a.m. Weigh-ins are followed by group discussions of weight loss, dietary help and nutrition. The group meets at Trails West Senior Community Clubhouse, 1450 Avenida de Mesilla, in the main room. For more information, call 523-6240.

TOPS MEETING CHAPTER 219

Take Off Pounds Sensibly Chapter 219 meets from 9:30 to 11 a.m. Thursdays. This support group assists members in achieving and maintaining healthy weight loss goals. For location information, call Doris Fields at 524-7461.

ART OF RECOVERY SUPPORT GROUP

Art of Recovery, a support group for adults in recovery from mental illness, meets from 2:30 to 4:30 p.m. Mondays, Wednesdays and Thursdays at the Bridge, 2511 Chaparral St. The group matches those in need of support with volunteers to help build bonds, share experiences and create arts and crafts to sell in a supportive environment. For more information, call Kathy or David at 522-6404 or email bridge@nmsu.edu.

OVEREATERS ANONYMOUS

Overeaters Anonymous is a 12-step, spiritual program for those with a desire to stop eating compulsively. There are no fees. The program meets at 7 p.m. Mondays at Unity of Las

Cruces, 125 Wyatt Drive. Enter through the back door.

Overeaters Anonymous is also offered at noon each Wednesday at St. James Episcopal Church, 105 Saint James St. For more information, call Wayne at 647-5684.

CAREGIVERS SUPPORT GROUP

A family caregiver support group meets from 11:30 a.m. to 1 p.m. Thursdays at Café España in the Hotel Encanto de Las Cruces, 705 S. Telshor Blvd. Co-facilitators with many years of experience in senior-care issues will be on hand.

CO-DEPENDENTS ANONYMOUS

Adult Children of Alcoholics/Co-Dependents Anonymous meets at 10:30 a.m. Saturdays at the Arid Club, 334 W. Griggs Ave. The one-hour meetings are intended to help those raised in alcoholic or dysfunctional family situations deal with their issues and move on to a healthier, happier life through a 12-step program. For more information, call 647-5684.

HIV SUPPORT GROUP

A Las Cruces HIV Support Group meets from 6:30 to 8 p.m. Tuesdays at the Las Cruces GLBTQ Center, 1210 N. Main St. The group offers advocacy and support for those infected with or affected by the HIV virus, and focuses on the rebuilding of community, outreach, education, self-advocacy and wellness. For more information, call Seth at 621-0681.

BRAIN INJURY GROUP

The Brain Injury Group meets from 10 a.m. to 12:30 p.m. each Friday at the Mesilla

Valley Public Housing Authority, 926 S. San Pedro St. Each meeting features games, movies, artwork, music, books, puzzles, coffee and conversation. For more information, call Dolores Garcia at 805-1301.

RED CROSS FIRST-AID INSTRUCTOR COURSE

The American Red Cross will offer a CPR, automated external defibrillator (AED) and first-aid instructor classes at its Las Cruces location, 1301 E. Griggs Ave., Friday and Saturday, June 22-23. Participants will become authorized Red Cross instructors. Prerequisites include certification and completion of online course, skills challenge and written evaluation. For more information or to register, call 800-733-2767.

NEEDLE EXCHANGE

The Families & Youth Inc. Needle Exchange Program is located at 1320 S. Solano Drive. The program seeks to reduce HIV and hepatitis C by reducing the circulation of unclean syringes, and helps drug users overcome addiction by providing information on available drug-treatment services. The exchange office is open from 9 a.m. to 3 p.m. Monday through Friday. The service is confidential and no appointments are needed. For more information, call Stefano at 556-1549.

T'AI CHI CHIH AT MOUNTAINVIEW

MountainView Regional Medical Center, 4311 E. Lohman Ave., offers T'ai Chi Chih sessions taught by instructor Rose J. Alvarez-Diosdado from 9 to 10 a.m. and from 5:30 to 6:30 p.m. Mondays and from 10:15 to 11:15 a.m. Tuesdays.

Sessions are taught in the Women's Resource Room, and are free to Senior Circle and Healthy Women members, or a \$2 donation is requested. For more information, call 505-359-5256 or 312-8320, or email rositaad@aol.com.

T'AI CHI CHIH

Instructor Rose Alvarez-Diosdado will teach T'ai Chi Chih: Joy Thru Movement classes at 8:30 a.m. the second and fourth Thursday of each month at Sagecrest Park, 601 N. Roadrunner Drive. For more information, call 312-8320

YOGA CLASSES AT UU METHODIST

Olivia Solomon is offering yoga classes for all levels from 9 to 10 a.m. Tuesdays and from 8:45 to 9:45 a.m. Thursdays at University United Methodist Church, 2000 S. Locust St. For more information, call Solomon at 522-5350 or email wildyoga@yahoo.com.

GRANDPARENTS RAISING GRANDCHILDREN

A Grandparents Raising Grandchildren Support Group is held from 10 a.m. to noon the second Tuesday of the month at Munson Center, 975 S. Mesquite St. Grandparents raising grandchildren on a full-time basis are asked to join.

There is no cost to participate. For more information, call 528-3301.

HATHA YOGA

Hatha Yoga classes for beginners are held at 5:30 p.m. Mondays and noon Fridays at Peace Lutheran Church, 1701 Missouri Ave. Classes are taught by Shoshana, a

certified instructor. The class is gentle and non-competitive. Donations are accepted. Attendees are asked to bring a mat or blanket. For more information, call 522-7119.

ALZHEIMER'S ASSOCIATION

The Alzheimer's Association, New Mexico Chapter has the following support group meetings each month:

- 11:30 a.m. each Thursday at Café España in the Hotel Encanto de Las Cruces, 705 S. Telshor Blvd. For more information, call Jan W. at 522-7133.
- 6 p.m. the second Tuesday of each month at Arbors of Del Rey, 3731 Del Rey Blvd. Respite care available during meeting. For more information, call Faith at 382-5200.
- 6 p.m. the third Thursday of each month at the Village at Northrise, 2884 N. Roadrunner Parkway, in the Desert Willow Building. For more information, call Bonny at 556-6117.

The Alzheimer's Association New Mexico Chapter, has offices in the Richardson Building, 101 N. Alameda Blvd., Suite 7. For more information on Alzheimer's disease and the Alzheimer's Association, call the organization's 24-hour hotline at 800-272-3900, or at the Southwest Regional Office at 647-3868.

HEARING LOSS ASSOCIATION

The Hearing Loss Association of America Las Cruces Chapter meets at 1:30 p.m. the third Saturday of each month at Munson Senior Center, 975 S. Mesquite St.

For more information, contact Bert Heger at 532-0413 or

hllascruces@yahoo.com.

PARKINSON'S SUPPORT GROUP

The Las Cruces Chapter Parkinson's Support Group meets at 10 a.m. the third Tuesday of each month at the Rehabilitation Hospital of Southern New Mexico, 4441 E. Lohman Ave. For more information, call Kay Laurel Fischer at 522-4047 or Bill Wallace at 680-2520.

APHASIA SUPPORT GROUP MEETS

The Southern New Mexico Aphasia Support Group is a community group for conversation, support and education about aphasia. The group meets at 4 p.m. the fourth Tuesday of each month at the Rehabilitation Hospital of Southern New Mexico, 4441 E. Lohman Ave. For more information, call 521-6400.

HEARING LOSS ASSOCIATION

The Hearing Loss Association of America Las Cruces Chapter meets at 1:30 p.m. the third Saturday of each month at Munson Senior Center, 975 S. Mesquite St.

For more information, contact Bert Heger at 532-0413 or hllascruces@yahoo.com.

TAIJI QIGONG DANCE

Mei Ling Po McKay is offering a slow and relaxed moving meditation exercise with gentle elements of dance from 11 a.m. to noon Tuesdays and Fridays at My Place Jewell, 140-A Wyatt Drive. Donation is \$2. Classes are suitable for all levels of experience. For more information, contact McKay at harmei@zianet.com

MESILLA VALLEY HOSPITAL
Senior Services

Mesilla Valley Hospital's Guided Care Unit provides care for seniors who are experiencing emotional and/or behavioral difficulties. Signs a senior you know may need help:

• Depression	• Anxiety
• Thoughts of Suicide	• Delusions
• Drug & Alcohol Abuse	• Isolation or Withdrawal

800.877.3500 | 575.382.3500

Free assessments for children, adolescents & adults, 24 hours a day, seven days a week.
3751 Del Rey Blvd. • www.mesillavalleyhospital.com

GREAT COUNTRY MORNINGS

WITH
JOEL
&
PATRICIA

KGBT 104

Mesilla Valley Hospice

We exist to make a difference in the lives of our community.

We provide

- ♥ Quality end-of-life care in our patient's homes, assisted living/nursing home facilities or in our on-site residential facility, La Posada.
- ♥ A team of care staff who focus on the physical, emotional, and spiritual needs of our patients and their families.
- ♥ The Center for Grief Services, which provides free counseling and support to the entire community.

299 E. Montana • Las Cruces, NM 88005 • Ph: (575) 525-5757 • www.mvhospice.org

I am now a bike commuter



Ben Gabriel
Outdoor Adventurer

This past January, I was determined to make a significant change in my life.

Like most people who make New Year's resolutions, I wanted to pursue a healthier lifestyle. Instead of purchasing a gym membership or vowing to change my eating habits, I decided to become a bike commuter.

Before embarking on this new mode of transportation, I researched the subject for hours. Google became my library assistant, delivering blog after blog to my computer about what bike I should ride and what cool gadgets I should purchase or make to build the ultimate commuter bike. Other blogs discussed the best methods for packing clothes and dealing with dogs. I was prepared for all conditions and any obstacles I might encounter.

I planned my route and off I went, taking the same roads to work as I would have in my vehicle. My backpack was loaded with an arsenal of spare parts and tools. I packed a full rain suit just in case the 6 inches of rain we receive annually decided to fall from the clear blue skies. Twenty minutes after leaving home, I made it to my desk to begin a day at work, drenched in sweat and out of breath.

I have learned many lessons since my bike commute. I now take a different route, with less traffic and with great views. My pack is much lighter, carrying only the essentials. I have improved my fitness level and arrive to work happier and in less time.

Besides improved health, there are other benefits of bike commuting. I spend less money on gas, oil changes and car washes. I have ventured to new neighborhoods and streets in Las Cruces. I am part of a unique community of bike commuters who can always share a good story. The best thing about being a bike commuter is I get to choose when I ride and when I don't – although those days are getting fewer and farer between.

Learn the rules of the road, wear bright-colored clothes and a helmet, and most importantly, have fun.

I look forward to seeing you and more cyclists on the roads of Las Cruces.

For more information of how to start your adventure as a bike commuter, contact R.O.Y.A.L.S. at www.rideonroyals.blogspot.com, New Mexico State University Outdoor Center at outdoor@nmsu.edu or 646-4252 and Outdoor Adventures at 521-1922.

Ben Gabriel is the assistant director of recreational sports for outdoor recreation at New Mexico State University. The views expressed here are his own and may not reflect the views of the Regents or administration of NMSU. Gabriel can be reached at bgabriel@nmsu.edu.

Program keeps kids fed

Free meals available at various sites

By **Lorena Sanchez**
Las Cruces Bulletin

Free lunches are now available to children and young adults ages 1 to 18 through Family and Youth Inc. (FYI) Summer Food Service Program, a federally funded nutrition program that provides free meals to children and students during the summer months.

Nicole Fuchs, special projects coordinator with FYI, said the only meals some children have are lunches and breakfasts provided during the school year. The program gives those children the opportunity to stay well fed while school is out.

"There is a great need for (a program like this) in our community," Fuchs said. "We want to make sure that kids are well fed during the summer."

The program runs through Aug. 3 and is available Monday through Friday at various locations throughout the city, at different times. To find a location and time that

best fits your schedule, Text "FoodNM" to 877-877 or call 556-1569. Information is available in English and Spanish.

"You show up at the site to eat," Fuchs said. "Parent's can eat with their children for \$2."

The program has been a part of the community for 19 years. The meals are similar to those provided during the school year. A main course, vegetable, fruit, milk and dessert are provided.

Not only are meals provided, but throughout the summer certain locations will also offer games, arts and crafts and other activities to take part in.

According to information gathered by FYI, 1-in-5 children are food insecure "meaning they have limited or uncertain access to safe and nutritious food," Fuchs said. Research also shows these children can suffer from poor mental health, can act out or become withdrawn and are at a higher risk for behavioral disorders.

For more information about the summer program, call 522-4004.



Workers for the Summer Food Service Program show off their shirts that help distinguish the workers from the program's lunch guests in case anyone needs help or information.

Kars for Kids

Continued from page D1

professional and try their luck in the pond, which will be stocked for the occasion.

Anyone interested in registering for the car show can register ahead of time by calling Pudlewski at 525-9478 or the morning of the event from 7 to 10 a.m. for \$25. Last year's event included 130 entries. Pudlewski expects to have as many, if not more, entries this year.

Another celebration, supporting the National Association for the Advancement of Colored People's Las Cruces Chapter, will also be a part of the festivities at the park.

Three years ago, the association approached the Kiwanis Club about partnering their Juneteenth celebration with the car show.

The partnership, said Claude Malone, committee chairman for membership of the NAACP Doña Ana chapter, is turning out to be a successful one.

The Juneteenth celebration will be held from 11 a.m. to 6 p.m. and feed hungry guests just in time for lunch. The NAACP will be selling \$8 barbecue beef, chicken or pork dinner plates to raise funds for the chapter's scholarship fund. The group raised approximately \$1,500 last year, enough for two scholarships.

Malone said Juneteenth has been a celebration in Las Cruces since 1958. It is the oldest celebration of the emancipation of slavery. June 19, 1865, marked the date Major General Gordon Granger brought the news to Galveston, Texas, that the Civil War had ended and the slaves were free, nearly two and half years after President Abraham Lincoln's proclamation became official.

"Help us celebrate," Malone said. "We'll have a little bit of entertainment and support the scholarship fund and our other programs."

The event also includes music, a cakewalk and scholarship presentation.

For more information on the event or NAACP, call Lola Lestrack at 382-5678.

Details

Kiwanis Kars for Kids

When

Car show 10 a.m. to 3 p.m.
Pancake breakfast 7 to 11 a.m.
Saturday, June 16

Where

Young Park
1905 E. Nevada Ave.

Cost

Free car show
\$5 pancake breakfast

Contact

Jim Pudlewski
525-9478

Juneteenth

When

11 a.m. to 6 p.m.
Saturday, June 16

Where

Young Park
1905 E. Nevada Ave.

Cost

Free event
\$8 barbecue plate

Contact

Lola Lestrack
382-5678

Caregiver

Continued from page D1

from Alzheimer's disease that receive unpaid care from approximately 103,000 friends and family members. Caregivers often have to manage financial, legal, personal and medical affairs.

By attending the all-day conference, caregivers will receive education regarding disease, medication, legal and behavioral issues from experts in the field.

"I think as the disease progresses (caregivers) are confronted by these issues daily," Sideris-Dorame said. "At the end of the (conference), caregivers will have the opportunity to ask questions."

U.S. Rep. Steve Pearce will deliver a welcome to those in attendance. There will be two break-out sessions with information on wills and power of attorney, home safety, art therapy and meaningful programming and personal care and treatment options from experts in these areas. A panel of experts will be on hand to answer any questions.

Keynote speaker Lena Smith, chief officer of The Retreat, which offers in-home, facility and hospice care to Alzheimer's and dementia patients, will discuss Alzheimer's and other dementias and the challenges they pose to caregivers.

"Caregivers are at higher risk health and psychological stress," Smith said. "So when people attend the conference they are able to get information, meet other people in the same situation and find out about resources in the community so they don't have to do it alone."

Details

Southern Regional Care Conference

When

8 a.m. to 4 p.m.
Saturday, June 30

Where

Hotel Encanto de Las Cruces
705 S. Telshor Blvd.

Cost

Free for personal caregivers
\$25 for professional caregivers

Contact

www.alz.org
647-3868

Smith said caregivers need to be aware of the resources available to them so they are able to relieve stress and not only better care for their loved one, but also care for themselves.

"I think the other important point is that research is changing every year," Smith said. "So, one of the goals of the presenters is to provide the most up to date information (to the caregivers)."

Caregivers can register for the conference the day of, or pre-register through the Alzheimer's Association. To pre-register, call 647-3868. Caregivers interested in attending can receive respite reimbursement. For more information, call Siobhan Mitchell 505-266-4473.

Profile

Details

Dr. Obi Okoli
Infectious Diseases

Companies

Sagecrest Nursing and Rehabilitation Center
Memorial Medical Center
MountainView, Regional Medical Center
New Mexico Department of Health
Other regional care facilities

Family

Wife and three kids

Contact

522-6900



Dr. Obi Okoli: Providing a much needed service

The area's only infectious disease specialist

By **Lorena Sanchez**
Las Cruces Bulletin

Dr. Obi Okoli's, originally from Nigeria, has been an important part of the medical community in southern New Mexico.

Up until a few years ago, the closest infectious disease doctor in the area was in Albuquerque. Okoli has filled that void and currently provides services throughout the county, including Sagecrest Nursing and Rehabilitation Center.

"This is also the border region, (I treat) infections you see in developing countries," Okoli said.

His care includes work with HIV, STDs and other types of infections.

"Every now an then, I treat someone that if I wasn't there, would have died," Okoli said.

Okoli has been a practicing infectious disease doctor since 2008. Before traveling to Las Cruces, Okoli was in the Midwest practicing in Chicago and Milwaukee.

"I love my job," Okoli said. "Infectious diseases is one of the few areas of medicine where you can treat a patient once and they don't become a patient for life (with some exceptions). Most of it has a solution, a cure."

Okoli said he's not out to change the world.

"I just want to make people better," Okoli said

In dealing with what at times can be sensitive issues, Okoli said it's important to be able to make a patient feel comfortable.

Okoli grew up in Nigeria where he witnessed the effect infections can have on a community.

Although he witnessed this throughout his life, it never occurred to him that medicine might be a career he'd one day be practicing.

"It's a different system in Nigeria," Okoli said. "You need to go to college and know what you are going to (study). I wanted to be a chemical engineer."

When he discussed his future career goal with his father everything changed.

"I became a doctor because my father, said I was going to be a doctor," Okoli said. "Like with most things, he was right."

Although it wasn't his first career choice, Okoli has no regrets and approaches each case with a determination to help



Las Cruces Bulletin photos by Lorena Sanchez

Dr. Obi Okoli consults with a patient at the office he shares with Dr. Ann Mercer, at 2801 Missouri Ave.

his patients.

After his time practicing in Milwaukee, Okoli was looking for a change of scenery.

"I was looking for a place where there was a need," Okoli said. "Where people needed my services."

Las Cruces seemed to be the perfect fit for Okoli and his family.

"I liked it culturally," Okoli said. "It's like most of Africa, very friendly."

But, admits he'd like to a little more rain.

Norman B. Ratliff III MD, FACC

"Up-to-date, Patient Centered, Compassionate Care"

Board Certified in Cardiovascular Disease and Nuclear Cardiology

- Specializing in Preventive Cardiology, Echocardiography and Stress Echocardiography
- Trained at University of Minnesota and Minneapolis Heart Institute
 - 10+ years of Experience

Now Accepting New Patients

Southwest Health Services
Immediate appointments available
575.521.1576
2919 Hillrise Drive
Las Cruces, NM

ENDOCRINOLOGY

- Diabetes
- Thyroid
- Pituitary
- Osteoporosis
- Obesity
- Lipid Disorders
- Adrenal Disorders

Rene Joukhadar, MD

Diabetes, Endocrinology & Metabolism



Rheumatology and Endocrinology

2701 E. Missouri Ave., Suite A
Las Cruces, NM 88011

575-522-3070 (Main Line)

575-522-5976 (Fax) Hours: 7:00 a.m. to 4:30 p.m.

Fully Bilingual Practice and Most Insurances and Self Pay Accepted

AMBERCARE IS IN OUR NEW BUILDING AT 3870 FOOTHILLS ROAD. HOURS & PHONE REMAIN THE SAME.
575.556.8409

Carol Hillger
Certified Clinical Hypnotherapist

Included but **NOT** limited to:
Weight Management
Pain Control
Stress and Anxiety
Test Taking and Study Habits
Insomnia
Blissborn Birth Hypnosis

HEART AND SOUL HYPNOTHERAPY
575.527.2720
121 Wyatt Dr. Ste. 17 • Las Cruces, NM

Pets and People



Shelter expands life-saving programs

Five ways to prevent euthanization



Jake Sims
Pet Connection

For the past four years, the Animal Services Center of the Mesilla Valley has initiated and expanded many of the programs integral to the No Kill Equation.

These bold efforts are aimed at reducing birthrates, increasing adoptions and keeping pets with their responsible caretakers.

1. The shelter developed a rescue plan that now reaches as far as Denver. Under this strategy, animals (mostly dogs) are transferred to qualified rescue groups that adopt the animals into good homes. The practical result is to free up space, save on feeding and other expenses, and, most importantly, save lives. Constant attention is given to expanding this vital resource.

2. A foster program was established and regularly expands providing a low, or sometimes, no-cost way of increasing the shelter's capacity to care for animals. The end result, more lives are saved. The foster network provides a safe haven to animals while they receive medical care until they are adopted.

3. A Foster-to-Adopt program strives to get adoptable pets into a healthy environment and minimize their time in the shelter. It allows unspayed or neutered animals to be immediately released to responsible caretakers. They are scheduled to return for necessary vaccinations and surgery at a later date. This is particularly helpful with kittens and puppies too young for the medical procedures.

4. The shelter introduced a community-



This female chihuahua-mix was a stray that recently entered the Animal Services Center of the Mesilla Valley. The dog was pregnant and also tested positive for heart worms. The shelter was preparing to spay her, thus preventing the birth, due to overpopulation, or possibly euthanize her, but instead decided to attempt to place her in a foster home, which is one example of steps taken to prevent more euthanizations. There are currently two potential foster homes offering to take her in.

Las Cruces Bulletin photo by Lorena Sanchez

wide, low-cost spay and neuter program, through which anyone can make an appointment for their animal to be treated. The fee of \$35 for dogs and puppies and \$25 for cats and kittens make this service available to many who would not otherwise be able to obtain this service. Spay and neuter is absolutely critical to reducing birthrates and consequently saving lives.

5. A modular building was completely renovated to use as an external infirmary where animals with treatable illnesses could be safely held during treatment. The infirmary's official designation is "Donna's Dream," named in honor of Dr. Donna Eichstaedt, who was instrumental in achieving these renovations

and saving the lives of many animals.

As a result of these actions, and the efforts of a dedicated staff and volunteer corps, many animals are saved and lives are made better.

For more information and to volunteer, Call Robin Prok, the ASCMV volunteer coordinator at 382-0018

Jake Sims is the facilitator for Animal Welfare And Responsibility Education (AWARE). He is passionate about educating the public on animal welfare and lowering euthanization rates in Doña Ana County. Sims is a volunteer with the Animal Services Center of the Mesilla Valley and part of the center's strategic planning committee. He is also part of the county's animal ordinances review committee. Sims can be reached at info@awareadac.com.

Large Dog cost care and responsibility

Deciding to care for a pet is a big responsibility; it is not a decision that should be made lightly.

Annual costs	
Food ¹	\$235
Recurring medical ²	\$260
Toys/Treats	\$75
License	\$15
Health insurance ⁴	\$225
Misc.	\$65
Annual total	\$875

Capital Costs	
Spay/neuter	\$220
Other initial medical ⁵	\$70
Collar/leash	\$35
Crate	\$125
Training class	\$110
Capital total	\$560
Special costs	\$365
Long hair groom	\$408

[1] Premium brand dry kibble [2] Exam, vaccinations, heartworm preventative & topical flea/tick preventative [4] Insurance coverage varies: some policies cover spay/neuter, vaccinations and heartworm medication. The annual deductible will also vary depending on the policy. [5] Deworming, basic blood tests & microchip [6] Basic twenty gallon set up with light/hood, outside filter, undergravel filters, air pump and gravel. Does not include fish.
** According to Dr. Beth Vesco-Mock, director of the Animal Services Center of the Mesilla Valley, expenses gradually decline after the first year. Expenses rise when pet reach senior ages. Age varies depending on type and size of the animal.
Source: www.aspc.org

Dog bite statistics

- An estimated 4.7 million dog bites occur in the U.S. each year.
- Nearly 800,000 dog bites require medical care.
- Approximately 92 percent of fatal dog attacks involved male dogs, 94 percent of which were not neutered.
- Approximately 25 percent of fatal dog attacks involved chained dogs.
- Approximately 71 percent of bites occur to the extremities (arms, legs, hands and feet).
- Approximately two-thirds of bites occurred on or near the victim's property, and most victims knew the dog.

- The insurance industry pays more than \$1 billion in dog-bite claims each year.
- At least 25 different breeds of dogs have been involved in the 238 dog-bite-related fatalities in the U.S.
- Approximately 24 percent of human deaths involved unrestrained dogs off of their owners' property.
- Approximately 58 percent of human deaths involved unrestrained dogs on their owners' property.

Source: www.americanhumane.org



Your Local Pet Store 'n' More

- Feed for all animals
- Variety of Hay in stock year round
- Animal Health
- Western Wear
- Tack

www.HorseNHoundFeed.com • 575-523-8790 • 991 W. Amador



10% off
all Dog Food
PLUS

Free dog food can
of your choice
Offer expires 7/15/12



Pets and People



Getting the word out at the Safe Haven adoption

Photos by Nicolas Bañales



Lacey a 4-year-old corgi/rottweiler, is one of Safe Haven's dogs up for adoption.



Angolina Carabajal, 7, feeds a treat to Flex, one of the Siamese cats up for adoption by the Safe Haven Animal Sanctuary Saturday, June 2, at PetSmart. Bringing the animals out of the shelter to the public helps display the need for adoptions.

Brenda De Haven, Janise Thomas, Mina Kelley and Marsha Franke stand with the dogs Safe Haven has put up for adoption. Safe Haven is the city's a non-profit, no-kill shelter.

Animal Resources

- ACTion Programs for Animals**
P.O. Box 125
Las Cruces, NM 88004
644-0505
actionprogramsforanimals@yahoo.com
www.actionprogramsforanimals.org
- Animal Services Center of the Mesilla Valley**
3351 Bataan Memorial West
Las Cruces, NM 88012
382-0018
www.ascmv.org
- Animal Welfare And Responsibility Education**
2292 Divot St.
Las Cruces 88001
644-5692
info@awaredac.com
- Doña Ana County Humane Society**
P.O. Box 1176
Las Cruces, NM 88006
647-4808
www.donaanacountyhumanesocietyinc.org
- New Mexico State University Feral Cat Management Program**
P.O. Box 3912
Las Cruces, NM 88003
639-3036
fcamp@nmsu.edu
www.nmsu.edu/~fcamp
- Humane Society of Southern New Mexico**
P.O. Box 13826
Las Cruces, NM 88013
523-8020
mail@hssnm.org
www.hssnm.org
- Las Cruces Dog Park Coalition**
P.O. Box 13345
Las Cruces, NM 88013
525-8694
- Pet Help Line**
Operated by the Humane Society of Southern New Mexico
523-8020
- Safe Haven Animal Sanctuary**
840-D El Paseo Road
Las Cruces, NM 88001
527-4544
safehaven@nightfury.com
www.safehavenanimalsanctuary.net
- Spay and Neuter Action Program**
2405 W. Picacho Ave.
Las Cruces, N M 88005
524-9265
www.snapnewmexico.org

Pet Briefs

Summer Dog Wash

The Country Dog, 951 N. Solano Drive, is hosting the Clean Your Paws for a Good Cause Summer Dog Wash from noon to 5 p.m. Saturday, June 23. The event benefits ACTION Programs for Animals (APA) and is sponsored by The Las Cruces Petsitters' Guild and Blue Ribbon Pet Sitting. APA volunteers will be on hand to wash dogs for \$15, and nails will be trimmed for \$5. During the wait, enjoy free drinks and snacks and the chance at the raffle prizes. For more information, call 644-0505 or visit www.actionprogramsforanimals.org.

Adopt-a-cat month

The Animal Services Center of the Mesilla Valley is celebrating Adopt-A-Cat Month with free adult cat adoptions through the end of June. The month long free adoption special is aimed at reducing the euthanasia rate in Doña Ana County and the wait times of adoptable cats to be placed in homes. Adoptions can also be done through several off-site adoption

centers, including Petco on Lohman Avenue and Pet's Barn on Valley Drive. All adoptions through the shelter include a spay or neuter surgery, all appropriate vaccines and virus testing, a de-worming treatment, microchip and City of Las Cruces licensing, if needed.

For more information, visit the Animal Services Center of the Mesilla Valley, 3551 Bataan Memorial West, or call 386-0018.

Dogs Deserve Better Chain-Off

ACTION Programs for Animals, Doña Ana Pets Alive!, the Humane Society of Southern New Mexico, animal advocates and friends will be on hand from 10 a.m. to 2 p.m. Saturday, June 30, for "Dogs Deserve Better Chain-Off" to raise awareness about the plight of chained dogs. The event will be held at Albert Johnson Park on the corner of Main Street and Spruce Avenue. Bring signs, a cardboard/faux dog house or other items. Plastic chains will be available to wear or you can bring your own.

For more information, contact Jean Gilbert at 522-2529, jean@hssnm.org or Alicia Minich at 202-9239, baxter20a@gmail.com. For information about national Chain-Off plans and events, visit www.dogsdeservebetter.org/chainoff2012.html

Ruidoso animals in need

Assistance for the animals and residents in the Ruidoso affected by the Little Bear fire need assistance in transporting and housing calves, sheep, pigs, llamas, horses and other animals. The fire has already killed or burned cattle in the area. For those interested in offering assistance email docramsay@cybermesa.com.

Boxer rescue adoption

There will be a boxer rescue adoption from 1 to 3 p.m. Saturday, June 16, at PetSmart, 2200 E. Lohman Ave. The event is sponsored by the Las Cruces members of Albuquerque Boxer Rescue. For more information on adopting a dog or to volunteer, call 644-2204.

Bomb dog retires after one final search

NMSU Police Canine Rio's service honored

After eight years of service to the New Mexico State University Police Department, Canine Rio performed her last official search Wednesday, May 30, and ceremonially transitioned to retirement, with the passing of a leash.

Rio, an 11-year-old Belgian Malinois, is the first canine at the NMSU Police Department, and has served NMSU and the surrounding area since July 2004.

"Over the years, she's been to two basic canine schools with the Las Cruces Police Department back in 2004, she learned narcotics detection, tracking and evidence search, building searches for people," said NMSU Interim Deputy Chief of Police Andy Bowen. "Then in

2007, we both attended the United States Border Patrol's Basic Canine Academy and both graduated from that."

Rio has worked as a Drug Enforcement Administration Task Force dog from Truth and Consequences to Texas, working with numerous law enforcement agencies along the way.

During her career, Rio assisted in the seizure of 146 pounds of marijuana, 6.1 pounds of methamphetamines, 2 grams of crack cocaine, 12 grams of heroine and \$85,450 in currency. She also conducted hundreds of other searches, turning up drug paraphernalia, evidence and searching for and finding people.

She also has served as somewhat of a public

relations tool for the department. "She's been a way for us to communicate with the public," Bowen said. "People would come up to us when we were out in the community just because they recognized Rio."

Bowen, who has served twice as Rio's handler, will get to spend even more time with her in the future, as she is retiring as the new Bowen family pet.

"Now, Rio gets to go home with a pet leash marked 'Police Department Retired,'" said NMSU Interim Chief of Police Stephen Lopez.

With that, Rio was allowed to enjoy human food for the first time, eating a cake decorated with a cookie police badge and her name, while 4-year-old Riley Bowen, one of Rio's new owners, looked on with a big smile.

Find us on Facebook • Lost and Found Pets Las Cruces • Pets for Adoption Las Cruces

CLICK LIKE AND SHARE ON EACH.

These sites are already helping reunite pets and owners, and increasing adoption. Please help make a difference.

644-5692

HELP US SAVE LIVES!
Adopt • Foster • Re-Home • Donate • Volunteer

Doña Ana Pets Alive!

Donate time, money or skills to save homeless animals' lives. Join APA's Doña Ana Pets Alive! (DAPA!) campaign to help make Las Cruces the next **no kill** city in America.

Get INVOLVED! • www.actionprogramsforanimals.org • 575-644-0505
Find us on Facebook too! Look for APALasCruces and DonaAnaPetsAlive

Safe HAVEN Animal Sanctuary

Visit our THRIFT STORE
Shop for quality used items, antiques and collectibles.
840 El Paseo Rd. • 575-541-4942
Mon.-Fri. 9 a.m.-5 p.m. • Sat. 9 a.m.-3 p.m. • Sun. 11 a.m.-4 p.m.
We accept donations of quality used items. For pick up of large items call the store.
All proceeds from sales benefit the animals of Safe Haven and are tax-deductible.

A day for survivors at the Relay for Life BINGO

Photos by Nicolas Bañales

Relay for Life teams came together to celebrate and raise money for the American Cancer Society Saturday, June 2, at the American Legions Hall Post 10.



Participants get ready to play bingo in honor of National Cancer Survivors' Day.



Shirley Daniels, a cancer survivor, marks her bingo card as the numbers are called.



A banner marking the occasions hangs behind player as a reminder of the importance of the day and the upcoming Relay for Life event in August.



Iris Carrillo made four authentic cakes to celebrate National Cancer Survivors' Day.

REHABILITATION HOSPITAL
OF SOUTHERN NEW MEXICO

RHSNM.ernesthealth.com

**NAMED
TOP 10%**
OF ALL INPATIENT
REHAB FACILITIES
IN THE UNITED STATES

UDSMR® DATABASE
5TH CONSECUTIVE YEAR

ADVANCED CARE HOSPITAL
OF SOUTHERN NEW MEXICO

ACHSNM.ernesthealth.com

**We are passionate
patient caregivers.**

**2 Unique Hospitals. 2 Distinct Specialties.
1 Convenient Location.**

4441 East Lohman • Las Cruces, NM 88011
575-521-6400 • 575-521-6600

*Everything you
want to know
about Las Cruces*

*Life is
Good
in Las Cruces*

Featuring 244 pages of:

- Homes & Desert Living
- Arts & Entertainment
- Business
- Culture & Heritage
- Centennial Spotlights
- Local Legends & people to know
- Maps and useful contact information
- Much, much more

THE LAS CRUCES
Bulletin

Available Friday, June 29

840 N. Telshor Blvd. Suite E., Las Cruces, NM 88011, 575-524-8061

Health Briefs

Relay for Life Karaoke Competition

The Sound Sense Group, a volunteer group, is hosting a karaoke competition from 5 to 11 p.m. Friday, June 15, at the American Legion Post 10, 1185 E. Madrid Ave. The group will be raising money for Relay for Life, the American Cancer Society's fundraiser. Contestants can use their own music or tell the group their song in advance so they can provide it for the contestants. A group of judges will determine the winners.

Third place will win \$100, second place \$150 and first place \$200.

Registration is \$20 per contestant. There is a \$5 entrance fee and a surprise raffle for those who attend. For more information, call Connie Tan 532-9008.

Strive for Hope Life Celebration

After losing his oldest daughter in August of last year, Adrian Vigil decided to celebrate her spirit with the Strive for Hope Life Celebration from 2 to 10 p.m. Saturday, June 23, at Young Park, 1905 E. Nevada Ave. Admission is free. The public is welcome to enjoy the family-friendly environment that includes games, live music, food and refreshments. Vigil invites families whose children are battling, lost their battle or have survived cancer, as a way to bring together shared experiences and let the families know they are not alone. For more information call 505-860-1491.

Village at Northrise Open House

There will be an open house from 1 to 4 p.m. Saturday, June 23, at the Village of Northrise, Hallmark building, at 2882 N. Roadrunner Parkway. The luau-themed event will offer island appetizers and music by Shane Stewart. Tours will be given throughout the afternoon. For more information, call 522-1110.

Alzheimer's disease education

Mountain View Market Co-Op will host "10 Warning signs of Alzheimer's & Unraveling the Web of Alzheimer's Disease" from 11 a.m. to noon Friday, June 20, in the co-op community room, at 1300 El Paseo Road, Suite M. The discussion will include information on the warning signs of Alzheimer's disease and dementia, information about memory loss, what to expect as the dementia progresses, and creative ways of dealing and coping with dementia. The discussions will be led by C. Faith Lester, executive director of Arbors of Del Rey, and Social Services Director Ruth Dennis. This presentation is free and open to the public. For more information, call 382-5200

Babysitter's Boot Camp

A two-day, babysitting training course will be held by the American Red Cross from 9 a.m. to 3 p.m. Tuesday, July 24, and Wednesday, July 25, at 1301 E. Griggs Ave. There will be a lunch break. Children ages 11 to 15 are welcome. Students will learn how to care for children, including safe play, responsible decision making, home safety, nutrition, first aid and infant/child CPR. For more information or to register, call 800-733-2767.

Longtime volunteer honored



The Children's Playroom at La Casa Domestic Violence Shelter was rededicated in honor of Emily Cohen. Due to a recent renovation, the original mural dedicated to Cohen needed to be moved. The mural and Cohen were photographed by Mike Groves of Mike Groves Photography, pictured with Cohen. The mural was hung in the children's playroom at the rededication in April. Cohen has been an active volunteer for La Casa for more than 20 years and worked to decorate and outfit the playroom when the shelter was first renovated in the late 1990s. The original mural was created by Lindy Bridges.

Project Hope returns

Free screenings at Ciclovía June 24 event

By **Lorena Sanchez**
Las Cruces Bulletin

Project Hope is returning to Las Cruces to offer free glucose, cholesterol, blood pressure, body mass index to the public and A1C tests (for those already diagnosed with diabetes).

Project Hope will be at the Sunday, June 24, Ciclovía event from 10 a.m. to 2 p.m. at Young Park, 1905 E. Nevada Ave.

"Project Hope is an organization that has been around since 1958," said Tonya Covington, health educator with the project. "We're in 35 countries."

Ciclovía hosts a monthly event for area residents where they can feel comfortable participating in a variety of physical activities and become educated on healthy living, including the dangers of diabetes and obesity.

By welcoming Project Hope to the event, residents have the opportunity to receive free, confidential screenings. Results are printed and can be shown to a primary care doctor for evaluation. A retinopathy examine, which determines if there is any disease in the eyes, will also be performed.

"People need to have some sort of notion of how healthy they are,"

Covington said. "You can then take steps to turn it around."

Screenings will be done inside the Hope Mobile. Anyone 18 or older can receive the free screening. Those interested are asked to drink plenty of water prior to the screening. The screenings take about 15 minutes.

"There are a lot of things you can do to keep yourself from getting diabetes," Covington said, "but you need to know where you are (in terms of your health)."

The Doña Any Diabetes Action Coalition sponsors the Ciclovía event. The coalition works to improve the health of the county's residents, reduce diabetes in the area and improve the management of the disease through education.

For more information on the screenings, visit www.projecthope.org.



Health is your greatest wealth, invest in it!

Personal Training

Core 'n' More

Aquatics Classes

Nutritional Counseling

Silversneakers™

Public Memberships

Southwest Health and Wellness

www.swhealthandwellness.com

1181 Mall Drive, 88011 • (575) 522-5327



"I promise it won't happen again." "But he loves me."
"If you loved me..." "You asked for it!"

You can say NO to DATING VIOLENCE



LA CASA, INC.
Programs For Domestic Violence
Victims & Defenders

For Confidential Help & 24 Hour Crisis Line:
575.526.9513 or 1.800.376.2272

www.lacasainc.org

Worship Services

Anglican

ST. MARY'S ANGLICAN
The Historical Stone Church with Traditional Values

Sunday - 9 a.m. Holy Communion
10:15 a.m. Adult/Child Bible Studies

Tuesday - 10 a.m. Bible Study
Rev. James Patterson, Rector
Rev. James Reeves, Vicar

7975 Doña Ana Rd., Las Cruces on the left at the curve
523-2740 or 525-0062

Assemblies of God

Central Assembly of God Las Cruces

Sunday
Sunday School • 9:45 a.m.
Worship • 10:45 a.m. & 6 p.m.

Wednesday
Worship 7 p.m.
Pastor Dr. M. DeWayne Anderson
370 E. Boutz Rd. • 575-524-0482
www.lccentralassembly.net
Where Christ is Central in our Lives.

LASCRCESFIRST
celebrate life!

5605 Bataan Memorial West Las Cruces, NM 88012
www.lascrcesfirst.org
524-0654

Sunday Worship 9 a.m. & 10:45 a.m.
Sunday Worship (Spanish) 10:45 p.m.
Adult Discipleship 9 a.m. & 10:45 a.m.
Adult Discipleship (Spanish) 9 a.m.
Wednesday Family Night (English & Spanish) 7 p.m.
High energy, age appropriate children's ministries & nursery provided during all services!

Baha'i Faith

The Baha'i Information & Reading Center
All faiths welcome

Devotionals Sundays 10:30 to 11 a.m.
Adult Spiritual Discussion 11 a.m. to Noon

Spiritual classes on "Life of the Spirit" Tue. 7 p.m.
"All the prophets of God proclaim the same Faith"

525 E. Lohman
575.522.0467

Baptist

Bethel Second Baptist Church
Reverend Gregory Arthur

Sunday:
Sunday School 9:30 a.m.
Morning Worship 11 a.m.

Wednesday:
Prayer Meeting and Bible Study 6 p.m.
405 E. Hadley Ave. • 523-7850
www.bsbchurch.org

Christian

Iglesia Bautista Unidos en Cristo
1306 Madrid, Las Cruces NM 88001
(575) 523-4387

MIÉRCOLES: Servicio Oración 7:00 p.m.
DOMINGOS:
9:45 a.m. Escuela Dominical
11:00 a.m. Servicio Adoración

HORARIO OFICINA:
L-M-V 9:30 a.m. - 12:30 p.m.
CLUB DE NIÑOS
25-28 Junio 2012 6:00-7:00 p.m.

East Mesa Baptist Church

Sunday Bible Study: 9 a.m.
Sunday Worship: 10:15 a.m. & 6 p.m.
Children's Church Sun: 10:30 a.m.
Wed Prayer & Bible Study: 7 p.m.

6160 Moongate • 382-0386

FIRST BAPTIST CHURCH
LAS CRUCES, NM

SUNDAY
Bible Study 9 & 10:45 am
Morning Worship 9 & 10:45 am
University of Life 6 pm

TUESDAY
Intercessory Prayer 5:45 pm
Encounter: Corporate Prayer and Worship 6:30 pm

CHILD CARE AVAILABLE

106 South Miranda
Downtown Las Cruces
524-3691
www.fbclasruces.com

Catholic-Ecumenical

Holy Family Ecumenical Catholic Church

Service Times:
Saturday: 5:30 p.m.
Sunday: 10 a.m.

Fr. Jim Lehman - Pastor
www.holyfamilyecc.org
702 Parker Rd. • 644-5025

Catholic - Roman

THE ROMAN CATHOLIC DIOCESE OF LAS CRUCES
VIEW ALL LISTINGS OF CATHOLIC CHURCHES ON OUR WEBSITE
WWW.DIOCESEOFLASCRUCES.ORG

Christian

The NEW
One Way Life Center
Ministers Ralph & Norma Molina

Engl. Worship Sun. 11 a.m.
Bible Study Wed. 7 p.m.

916 Chaparro Las Cruces
575-233-2413
Full Gospel • Christ Centered
Everyone Welcome

Church of Christ

First Church of Christ, Scientist

Sunday:
Service & Sunday School 10 a.m.

Wednesday: Service 7 p.m.

All are WELCOME!

325 West Mountain Ave.
Las Cruces, NM
575-523-5063

Panlener St. Church of Christ
1325 Panlener Las Cruces
522-8660

(1/2 mile N. of University Ave. on corner of Solano & Panlener Sts.)

Times of Worship:
Sun. 9:45 a.m. Bible Study
10:45 a.m./5:00 p.m. Worship
Wed. 7:00 p.m. Bible Study

Disciples of Christ

First Christian Church
(Disciples of Christ)

An open community, now also affiliated with the United Church of Christ

1809 El Paseo
524-3245

Sunday Worship 10:15 a.m.
Sunday School 9:00 a.m.
Nursery Provided

Disciples of Christ

First Christian Church
(Disciples of Christ)

An open community, now also affiliated with the United Church of Christ

1809 El Paseo
524-3245

Sunday Worship 10:15 a.m.
Sunday School 9:00 a.m.
Nursery Provided

THE LAS CRUCES
Bulletin
welcomes submissions of local church events and activities.

Episcopal

St. James' Episcopal Church

Biblically Orthodox Traditional Anglican Worship
Sunday: 8 a.m. & 10:30 a.m.
Wednesday: 10 a.m.

Sunday School - 10:15 a.m.
Nursery - 10:30 a.m.
Fellowship after each Service
Bible Study Groups - Weekly
www.saintjameslc.com

102 St. James Ave. • 526-2389
1 Blk. off University @ S. Main

ST. ANDREW'S EPISCOPAL CHURCH
"Digging deep wells so others can drink."

Rector: The Rev. Canon Scott A. Ruthven

Weekday Services
Tuesday - 9:30 AM - Morning Prayer
Thursday - 12:05 PM - Holy Eucharist

Sunday Services
8:30 AM - Holy Eucharist without music
10:30 AM - Holy Eucharist with choir
Sunday School for ages 3 to high school
Nursery Available

518 N. Alameda Blvd.
526-6333
www.SaintAndrewsLC.org

Jewish

Chabad of Las Cruces
Judaism with a smile!

Adult Education
Family Events
Community Shabbat Meals

JewishLC.com
360 El Prado Ave.
524-1330

Chabad of L.C. believes in the right of every Jew to experience the beautiful treasures of our Jewish heritage, regardless of religious background or financial status.

TEMPLE BETH-EL OF LAS CRUCES
OURS IS A DIVERSE AND GROWING JEWISH COMMUNITY

FRIDAY SERVICES VARY, PLEASE CHECK OUR WEBSITE FOR THIS WEEK'S TIME

SHABBAT MORNING SERVICES AT 10:15 AM

WWW.TBELC.ORG
3980 SONOMA SPRINGS AVE.
575-524-3380

RABBI LAWRENCE P. KAROL
MEMBER OF UNION FOR REFORM JUDAISM

Lutheran

Worship With Us! Trinity Lutheran Church

Sunday 9 a.m.
Sunday School 10:15 a.m.

2900 Elks Drive
523-4232

MISSION LUTHERAN CHURCH
Touching hearts through God's unchanging word in an ever-changing world.

Sunday Services:
9 a.m. English, 10:30 a.m. Spanish
Sunday School & Bible Study: 10:30 a.m.

2752 Roadrunner Pkwy.
575-522-0465
mlchurch.net

Messianic

ETZ CHAYIM TREE OF LIFE MESSIANIC CONGREGATION

134 S. Main St. Downtown
Off parking lot #10

Shabbat service Sat. 1:00pm
Bible study 4:00pm—studying Revelation

866-874-7250 (toll free)
treeoflife@etz-chayim.org * www.etz-chayim.org
Everyone is welcome!
Yeshua: The Hebrew way to say Jesus.

Methodist

El Calvario United Methodist Church

Wednesdays:
Bible Study 7 p.m.

Thursdays:
Prayer Service 6 p.m.

Sunday:
Sunday School 10 a.m.
Bilingual Worship Service 11 a.m.
Where everyone is welcome.
Donde todos son bienvenidos.

Rev. Jesse Bermudez, Pastor

300 N. Campo • 524-1230
"Changing the world, one person at a time."
"Cambiando el mundo una persona a la vez."

Morning Star
United Methodist Church
Where mercy triumphs over judgement.

521-3770
2941 Morning Star Dr. at Roadrunner Pkwy

Blended Worship - 8:15 a.m.
Contemporary Worship - 9:45 a.m.
Traditional Worship - 11:15 a.m.

Please call for information about our Ministries, Sunday Schools and Small Groups or visit our web site: www.morningstarumc.org

Rev. Travis Bennett

St. Paul's United Methodist Church
225 W. Griggs Ave.
Downtown on the corner of Alameda and Griggs • 526-6689 for information

Rev. James Large, Senior Pastor

Traditional Worship 8:15 a.m.
Unplugged Contemporary Worship 9:30 a.m.
Traditional Worship 10:45 a.m.

www.stpaulsmethodistchurchlascruces.com
e-mail: spoffice@zianet.com

New Heights
A DYNAMIC, INCLUSIVE CHRISTIAN COMMUNITY

THURSDAYS
MODERN WORSHIP
With live jazz and classical music 6:15-7:15 p.m.
THURSDAY SCHOOL
Christian Ed for kids age 4 through youth 6:15-7:00 p.m.
HOLY COMMUNION SHARED EACH WEEK

SUNDAYS
MEDITATION & DEVOTIONALS 8:30-9:30 a.m.
BIBLE STUDY 9:30-10:30 a.m.

Many Outreach Activities
"We follow Christ by loving and serving others"

Rev. Joe Whitley, Pastor
www.newheightsfaith.org
2425 Jordan (1 block N. of University)
(575) 202-9908
Find us on Facebook

UNIVERSITY UNITED METHODIST CHURCH
Pastor: Randall W. Partin

Sunday Worship Services
Traditional — 8:30 a.m.
Informal — 11:00 a.m.
Classes for all — 9:45 a.m.

4 blocks north of NMSU
2000 S. Locust
(575) 522-8220
www.UUMClascruces.org

BRIGHT BEGINNINGS
CHILDCARE & PRESCHOOL
522-3261

New Thought

WELLSPRING CHURCH
An Inclusive New Thought Community

Sunday Celebration 11:00 AM
Youth Program during Service
Discussion Groups 9:30 AM
Sunday Meditation 9:45-10:25 AM
Rev. Sam Ritchey - 647-2560
140 Taylor Rd - 524-2375
www.wellspringnow.com

Non Denominational

Calvary Chapel Three Crosses
Simply Teaching the Bible... Simply

Sunday Services
9 a.m. and 11 a.m.
Wednesday Bible 6 p.m.

575-642-8077
4301 Bataan Memorial West Hwy. 70 West 88012
www.cc3c.org

Church News

SALE ITEMS NEEDED

Temple Beth-El, 3980 Sonoma Springs Ave., is currently accepting donated hard bound and paperback books as well as used media in good condition for its used books and media sale to take place Sunday and Monday, June 24-25.



Textbooks, encyclopedias and materials in poor condition will not be accepted. For more information, call 524-3380.

UNITY TALKS

Unity of Las Cruces, 125 Wyatt Drive, will talk about the meaning of "Practical Christianity" at 10:30 a.m.

Sundays in June. The theme will be harmony – physical, emotional, spiritual and in relationships. For more information, call 523-5592 or visit www.unityoflascruces.org.

VBS SCHOLARSHIPS

New Heights Faith Community is offering full and partial scholarships to kids entering second to 12th grade in need to attend camp at Sacramento

Methodist Assembly held during June and July. For more information, email gstjohn22@comcast.net.

GUEST SPEAKER

Las Cruces Festus Addo-Obbo will be a guest speaker at the Center of Spiritual Living, 575 N. Main St., at 10:30 a.m. Sunday, June 17. The topic will be "Spirituality and Academic Scholarship." For more information, call 382-8227.

BETHEL BIBLE VBS

Bethel Bible Fellowship, 3890 Stern Road, will hold Vacation Bible School from 9 to 11:30 a.m. Monday through Friday, June 18-22. For more information, call 523-9227.

PRIMERA INGLESIA BAUTISTA VBS

Primera Inglesia Bautista, 905 Chaparro St., will hold Vacation Bible School from

5:30 to 8 p.m. Monday through Friday, June 18-22. All ages are invited. For more information, call 526-5414.

ECKANKAR EVENT

Eckankar, Religion of the Light and Sound of God, will hold a free event from 11 a.m. to noon Saturday, June 23, at Ramada Palms de Las Cruces, 201 E. University Ave. The theme will be "Our spiritual Wake-Up Calls."

Non Denominational

Southern New Mexico Church of God

Sabbath Services
Interactive Bible Study
Saturdays 1 p.m.
Call for Location
575-650-7359

Hear us Sunday mornings
8 a.m. on 1450 AM KOBE

See us Sunday mornings
10:30 a.m. on Comcast
Cable Channel 98

We observe all of
God's Holy Days and
accept Jesus Christ
as our savior.

650-7359
Private counseling
also available.

Church Triumphant

"A Place for People to Grow"
Sunday Worship: 10 a.m.
En Español: 1 p.m.
Wednesday/180 Youth: 6:30 p.m.
Kid's Church for all ages!
Senior Pastor Marcus McKay
churchtriumphantlc.com
2020 N. Valley Dr.,
528-LOVE(5683)

Pentecostal

River of Life
United Pentecostal Church
1755 Buildtek Ct
Las Cruces, NM 88005
(575) 405-4269
Weds @ 7pm
Sun @ 10:30am
www.riveroflifeupc.org

Interested in being
on our worship services
page? Call 524-8061
for details.

Presbyterian

FIRST PRESBYTERIAN CHURCH
Sunday School 9 a.m.
Sunday Worship 10:30 a.m.
Iglesia del Pueblo
Spanish Services
Sunday 9:30 a.m.
200 E. Boutz Road, Las Cruces
www.firstpreslc.com
(575) 526-5559

First Presbyterian Church
200 E. Boutz
Las Cruces, NM 88005
FAITH & FELLOWSHIP
A Praise and Worship Community
Come as You Are!
Saturdays @ 5 p.m.
Fellowship Potluck and
Communion Service Every
First Saturday of the Month
Nursery Available (575) 526-5559
We're not fancy - just family!

UNIVERSITY PRESBYTERIAN CHURCH
SUNDAY SERVICES
Discipleship 9 a.m.
Worship 10 a.m.
WEDNESDAY SERVICES
6:30 p.m.
KIDS FOR CHRIST
Wednesday 6:30 p.m.
2010 E. Wisconsin Ave.
upres.com • 575-522-0828

Unity

unity of Las Cruces
"A positive path for spiritual living"
Sunday Celebration 10:30 am
Children's Activity 10:30 am
"Practical Christianity in action"
Rev. Terry Lund
125 Wyatt Drive
575-523-5592
www.UnityofLasCruces.org

Holy Cross welcomes new priest

Reyes follows childhood ambition into the seminary

By Beth Sitzler
Las Cruces Bulletin

The congregants of Holy Cross Catholic Church welcomed Father Alejandro Reyes Sunday, June 9, as their new associate priest.

Originally from Mexico, Reyes said he knew at the age of 7 that he wanted to devote his life to God and the seminary.

"One day, during the Eucharist celebration, I felt called to be a priest," he said.

Raised by a single mother, Angelina Caradanas, Reyes said his mother and grandmother would often visit the sick in the local hospitals in Vera Cruz, Mexico. He said it was through this he learned the meaning of love.

"My personal suffering and the suffering of my neighbors encouraged this decision," he said. "It's love."

In addition to comforting the sick, Reyes said he also found love through worship and his faith.

"When I was little, my father abandoned us," he said. "I turned to God and established a relationship with him.

"I see his presence all the time. God came to be the father I never had."

After beginning his priesthood in Mexico, Reyes said he received an invitation of vocation from the Roman Catholic Diocese of Las Cruces. Coming to the United States in 1997, his first stop was at Holy Cross Catholic Church, where he stayed for two months before venturing to Hobbs.

Staying in Hobbs for six months, Reyes was then sent to Conception Seminary College in Missouri. Reyes said this was where he learned to speak English.

"I was then sent to Houston to study theology," he said, adding that he finished his master's degree in divinity in May.



Father Alejandro Reyes, far right, stands with his adoptive family Jose and Nelly Orozco and mother Angelina Cardanas after leading his first Mass as associate priest at Holy Cross Catholic Church Sunday, June 9.

With his degree finished, Reyes received a phone call from Bishop Ricardo Ramirez with his next assignment.

"I told the bishop, 'I'll be ready for whatever you need,'" he said. "It was a promise of obedience. I was ready to go wherever he sent me."

To Reyes' delight, Ramirez assigned him to Holy Cross Catholic Church, the place where he got his start.

"I really feel a part of this parish," he said. "I know a lot of these people. They've been very kind and I see that they're happy with this new priest."

As an associate priest, Reyes said his responsibilities will include the celebration of Mass and leading the Eucharist, taking care of the faithful and supporting the different parish groups, especially youth groups.

"Being here, I'll always be able to listen to people and support them and

what they need," he said. "My primary goal is to serve with passion and love of the church and God and his people, as well as to love."

In his new position, Reyes said he will continue to learn and prepare for the day he becomes a priest.

"I know information never ends," he said. "There is something new every day."

"One day, I'll be a pastor and I want to be able to serve and to serve in the best way."

While Reyes said he doesn't know how long he will be with Holy Cross Catholic Church, he is eager to share his faith and knowledge with others.

"Belonging to God is my job," he said. "I strongly believe my life without God and without the Eucharist wouldn't make any sense."

SonRise National Park VBS
For kids ages 4 - 11 years
June 25 - 29 from 6:00 - 8:30 PM
Registration Daily at 5:30 PM
Sierra Vista Community Church
514 N. Telshor (Behind T-Mobile)
Parenting Classes to run simultaneously!
No childcare for kids 3 years & younger
Info: 526-9535 or lcfelicia@aol.com

Temple Beth El
Used Book and Media Sale
Sunday June 24th & Monday June 25th
10 a.m. to 3 p.m.
\$2 a bag sale from 2 to 3 on Monday
3980 Sonoma Springs Ave.
Please call 524-3380
if you have books to donate

WITH TOMOTHERAPY,[™]
WE NOW HAVE THE
POWER TO TARGET



MORE PRECISELY
THAN EVER BEFORE.

Ikard Radiation Oncology is the only medical facility in Southern New Mexico that offers TomoTherapy[™] - a revolutionary cancer treatment that can deliver highly precise radiation in an effort to increase the effectiveness of treatment and reduce side effects. You don't have to travel far to effectively fight cancer. For more information on this innovative treatment, visit our website or call 575-556-5800.



Memorial Medical Center
Ikard Radiation Oncology

575-556-5800
www.mmclc.org/cancer



Ikard Radiation Oncology is the only American College of Radiology accredited facility in Southern New Mexico.

Movin' and steppin' at the Aggie Nutrition Zumba Class

Photos by Lorena Sanchez



More than 20 people attended a Zumba class Tuesday, June 12, at Aggie Nutrition. Zumba is a dance fitness program that combines a variety of dance and choreography to get peoples heart rates up.



Christina Galarza is the certified Zumba instructor who leads classes at the shop throughout the week. The classes are made up of men and women, of all skill levels and ages.



Two-year-old Marisol Lujan tries to follow along as she stands beside her mom, Sasha, who attends the classes and works at the shop.

Gift
Certificates
Available

Dad Deserves a Massage



Body Care Medical Massage
Therapy Center

2032 Rose Lane NM #037
575.525.6655

www.bodycareschoolofthehealingarts.com





Featured home: 1125 Rainbow Drive

Photos by Teague Williams



A wall encloses the home at 1125 Rainbow Drive, originally built in the 1970s.



The bathroom was remodeled to include updated features.



The back porch is lined with fans to keep occupants cool.



The pool sports a Dallas Cowboys star.



A former garage was transformed into a family room.



The kitchen was recently renovated to bring a modern flair to the rustic-style home.



A back porch was enclosed to add more inside living space.

Details

Featured home
1125 Rainbow Drive

Square footage
3,240

Acres
.5

Bedrooms
Three

Bathrooms
Three

Fireplaces
Two

Special features

Originally built in 1976, the home has been remodeled throughout the years, creating a rustic abode with a homey feeling and modern amenities.

Contact

Laura Conniff or Keith Brownfield
at 522-4224

This old home has a new feel

Owners remodel residence, but keep unique look

By **Beth Sitzler**
Las Cruces Bulletin

Usually, when people think of a house built in the 1970s, images of long, colorful shag carpet and dark, faux wood paneling come to mind.

That isn't the case for the residence at 1125 Rainbow Drive. Built in 1978, the home has been renovated and improved over the years, and now features a rustic yet cozy feel.

"It feels like a warm, inviting house. It just feels like home," said Kathy Dahlin, who purchased the residence with her husband, Robert, in 2003.

Dahlin said they discovered the home after a day of searching the Buena Vista Estates neighborhood, located off Boutz Road, on the way to Mesilla. Although Dahlin said she always liked the neighborhood, it was the word "pool" stretched across the "for sale" sign in the yard that made the couple stop and take a look.

"I wanted a home with a pool," she said. "When we walked in, I liked the home immediately. It had these little touches that made it special."

After purchasing the 3,240-square-foot home, the couple renovated the property to bring it up to date and make it better suit their needs.

"You don't see a lot of homes like this," said Realtor Keith Brownfield of Mathers Realty.

"It's been remodeled very well because it's an older home, but it still feels like a new home."

Located before a bend in the tree-lined street, the home is enclosed behind a short wall, creating a private courtyard area leading up to the front door.

Originally, this space included grass and rose bushes, but the Dahlins transformed it to be more of a relaxing getaway, complete with a patio and more landscaping.

"We put in the rock," Dahlin said. "We also put in some roses and other bushes so we can sit out here and enjoy them."

A glass door, decorated in white trim, leads into the front door. The foyer, lined with red brick on the floor, wasn't always an enclosed portion of the residence.

"We believe that at one time this was an entry leading up to the house," she said.

The red brick path continues to the right of the door, into what was once a garage, but is now a family room. Cream walls and the white wood plank ceiling add a calming contrast against the unique floor covering.

"It has a rustic feel," Dahlin said about the space, adding that the white-brick, wood-burning fireplace enhances the room's feeling.

The family room loops into the kitchen, another area the couple remodeled.

"Before, there was just this L-shaped countertop and the refrigerator was where the stove is now," Dahlin said.

Wanting to open up the kitchen and create more workspace, they added a large island to the center of the room. They selected a white-and-black spotted granite to cover the island, a complement to the room's existing white Corian countertops and tiled backsplash.

The Dahlins also replaced the old, black cabinets with updated, dark-wood cabinetry. The new set of cabinetry includes some modern amenities, such as pullout drawers for appliances and a small cabinet for keys right next to a door leading to a private patio.

The private patio, which the couple uses to store their grill and enjoy a morning cup of coffee, leads to the separate four-car garage.

Back inside the home, the oak, hardwood flooring, which the Dahlins installed, leads to the dining room and living room.

"It's nice to have it open because we can get the whole family in here," said Dahlin, adding that from the dining room, visitors can enjoy a view of the lush exterior of the home, which includes a pool.

The living room features similar elements as the family room, including a tongue-and-groove, vaulted ceiling; the calming color scheme; and a white brick, wood-burning fireplace.

"The room used to be enclosed, but we opened it up," said Dahlin, explaining that a wall shutting the living and dining rooms off from a sitting room was knocked down.

A hallway near the front of the living room leads to a remodeled bathroom.

"We gutted the bathroom and replaced everything," said Dahlin, adding that the updated features complement the home's neutral color palette.

The hallway continues past two guest bedrooms and ends at the master suite. Dahlin said a big project in the master suite was redoing the bathroom.

"There was a bathtub and a room on the back that was too small to do anything with, so we bumped through the wall and made a walk-in closet and snail shower," she said, adding that the closet is finished and includes built-in cabinets and a jewelry case.

The bedroom includes another walk-in closet as well as windows peering out to the side of the .5-acre property. A door at the back of the room leads to an office.

The house originally ended at the office, but as with the front, the back red-brick patio was enclosed, creating an additional indoor living space.

"We put in another bathroom back here for the swimmers. I didn't want them to have to go through the house," said Dahlin, adding that unlike the calm hues of the rest of the home, the bathroom features a Mexican influence, as seen in the colorful Talavera-tile sink bowl and countertop and turquoise cabinetry.

The back sitting area and reading nook transitions into the outdoor covered patio. Lined with ceiling fans that keep the area cool, the tile-covered patio overlooks the green backyard and gated swimming pool.

At the bottom of the lagoon-shaped swimming pool is a large Dallas Cowboy star installed by the previous owners.

"We're known as 'The Dallas House,' or 'The Cowboy House,'" said Dahlin, adding that although they aren't fans of the football team, the star gives their grandchildren a target when they jump in.

Surrounding the grass area are various trees and shrubs, including several pecan trees that contribute to the relaxed feel of the property.



Large beams and tongue-and-groove planks cover the vaulted living room ceiling.



The white, wood-burning fireplace adds to the comfort of the living room.

Hungry for waffles and omelets?

Two-in-one gadget makes for an easy breakfast

By Adam Baca
For the Las Cruces Bulletin

Is there anything else that you need to make a complete breakfast other than a Belgian waffle and omelet? Well maybe something to drink, but other than that, no.

Eggs are a staple in any breakfast. It's not that people have to eat them in the morning, but they do. Walk into someone's kitchen between 6 and 10 a.m., and chances are if something is cooking, it's eggs. They can be scrambled, fried, over easy or mixed with chorizo.

One of the most common ways to eat an egg is the omelet. The omelet is essentially one giant piece of scrambled egg. The beauty of the omelet is you can fill it with whatever you want.

The Belgian waffle is another popular breakfast item. Normally, when you think of a Belgian waffle, you think of eating breakfast at a restaurant. If you are lucky enough to have a waffle iron, you can enjoy them from your own house whenever you want – even for dinner if you feel like getting crazy.

Those who like to have a Belgian waffle and omelet for breakfast are in luck, thanks to this two-in-one gadget.

What is it?

Making a hearty breakfast has just become a whole lot easier and faster. Waffle irons have

been on the market for quite a while. People who own one have been able to enjoy restaurant-quality waffles for years.

The skillet, of course, has been around for even longer than the waffle iron. In fact, as long as you have eggs and some sort of surface to heat them up on, you can have an omelet. With temperatures rising so fast, the sidewalk might become a great cooking surface for cooking eggs – not to mention that would help save you some money on a gas bill.

If someone wants to enjoy a breakfast of an omelet and a waffle, they normally have to have two things going on at the same time. This might cause you to be late to work in the morning, as well as double the mess for you when it comes time to clean up.

Introducing the Waring WMR300 waffle/omelet maker.

That's correct – cooking both at the same time with the same machine is now possible. It looks like a waffle iron, but is much more. One side is a waffle iron, and the other is an omelet maker. Cooking breakfast just became a whole lot easier.

How does it work?

If using a waffle iron is no problem for you, then using this revolutionary machine should be no hassle at all. It works exactly the same as your ordinary waffle iron.

You'll have an entire breakfast sitting right in front of you in a matter of minutes.

First thing you do is plug the machine into the wall and turn it on. Next, turn the browning control to your desired setting. You're going to want to let the machine preheat for about six minutes before you start cooking anything.

When the waffle/omelet maker is ready for cooking, the green indicator light will turn on and it will sound six beeps. Fill the provided measuring cup with the waffle mix and pour into the iron, filling every cell. Close the iron and let it sit for about 20 seconds. Once the green indicator light stops flashing and turns solid, rotate the machine 180 degrees. When your waffle is ready, the machine will beep

Frittata

2 large eggs, mixed well
1/2 ounce shredded mozzarella
2 ounces cubed cooked potatoes
A pinch of salt and pepper

Preheat the waffle/omelet maker, preferably to setting No. 4.

Mix the ingredients together and pour the mixture into the omelet side of the machine and close the lid.

After 20 seconds the green light will stop flashing and become solid. Rotate the omelet side 180 degrees. Do not open the lid during the cooking process. Makes 1 serving.

three times.

It is the same process when making an omelet. The only difference is you pour egg mixture onto the omelet side of the machine.

Where is it found?

The Waring WMR300 waffle/omelet maker can be purchased from various websites, including www.macys.com.

How much does it cost?

The Waring WMR300 waffle/omelet maker can cost anywhere from \$130 to \$190.

Helpful tips:

- Make sure you turn the knob to your preferred setting whether it is for your waffle or omelet. It will beep three times when it reaches your preferred setting.
- The omelet side can be used to make a giant pancake or a sunny-side-up egg as well as the omelet.
- Setting No. 4 is recommended when making a Belgian waffle recipe.



Featured kitchen gadget:
Waffle/omelet maker

THE LAS CRUCES Bulletin

...at your fingertips in print
and online!



Check out the
entire Bulletin,
its archives
and our annual
publications in
e-edition at

www.lascrucesbulletin.com

Mathers Realty, Inc.

For Rent

Single Family Homes
Starting at \$675

1205 Española
1 br, 1 ba
Central Location
\$395

1615 University
4 br, 2 ba
On-Site Laundry
Close to NMSU
Best Deal in Town
\$750

1716 S. Solano
1 br, 1 ba
Carport
Central Location
\$395

2223 E. Missouri
2 br, 1 ba
D/W, Ref. Air
On-Site Laundry
\$425

2807 Idaho
1 br, 1 ba
On-Site Laundry
Telshor Area
\$410

2033 Don Roser
2 br, 1 ba
D/W, F/P
W/D Hookup, Garage
\$655

1513 Roadrunner Ln.
2 br, 1ba
W/D Hookup, Storage
Near Rio Grande
\$450

700 California
2 br, 1 ba
D/W, W/D Hookup
Great view of Organ Mtns.
\$560

2205 College
2 br, 1 ba
D/W, W/D Hookup
Close to NMSU
\$495

You Matter
to **Mathers**
Realty, Inc.

575.522.4224
2223 East Missouri
Laura Mathers Conniff
Van A. Bullock
Co-Qualifying Brokers
For Sales or Rentals

MATHERS
REALTY, INC.

Getting to know: Gary Wee

The need for speed and rammed earth

Homebuilder finds interest in earthen construction niche

By **Beth Sitzler**
Las Cruces Bulletin

Gary Wee has always been an adrenaline junky – from windsurfing and cross-country skiing to backpacking and ATViing.

“On weekends, most people go to the movies or watch something on TV,” he said, “I’m gone and my family is gone to do something outdoors.”

Because he is a man fascinated by a challenge, it’s not surprising that Wee’s construction medium of choice is rammed earth – a type of mechanized earthen construction.

“Rammed earth is cheaper than adobe on a square-foot basis,” he said, referring to the material he first used when he created Earth & Sun Construction Inc. “You can do twice as much rammed earth wall as an adobe crew could do.”

Originally from Albuquerque, Wee got his start in construction before he was in high school. He said his dad’s golf buddy, Fred Gutzman, paid him \$1 an hour to paint Federal Housing Administration houses in the summer. Gutzman eventually became Wee’s mentor, he said.

After high school, Wee joined the Army, spending time working with the military police. He returned to his hometown and attended the University of New Mexico, where he studied mechanical engineering for a little more than two years.

Wee said in college he realized his interests gravitated toward either wood or physics – wood being the more engaging of the two.

“I was interested in construction and my roommate suggested that I get my contractor’s license and call it my degree,” Wee said. “I thought that if I didn’t like it, I could just go back to school.”

He finished his GI Bill at the Albuquerque Technical Vocational Institute, where he studied carpentry.

“We actually built a house from the ground up using hand tools,” he said, adding that because of his prior construction experience, he was the crew leader.

Also in the 1970s, Wee said he attended one of the first classes held at the Southwest Solar Adobe School, ran by Joe Tibbets.

“I found adobe interesting. I built my own house out of adobe. I pursued that and did any type of adobe thing I could get going,” he said, adding that in the 1980s, he worked with another contractor creating small, passive solar



Rammed-earth builder Gary Wee has a thirst for adventure, which is why he recently began flying experimental aircraft.

adobe structures.

Wee worked on a framing crew with Candlelight Homes in Albuquerque and Santa Fe when the company’s superintendent approached him about transferring to Las Cruces.

“I was made project manager of High Range and came out here,” he said, adding that he came to the City of the Crosses in 1986.

“I always had my own business (Earth & Sun Construction). When Candlelight Homes started going down hill (in 1988-90), I started my own welding shop.”

Operating the welding shop for about four years, Wee said he got into closing mine shafts for the State of New Mexico.

“It was lucrative and dangerous,” he said. “I broke my arm.”

Wee said he did that until 1995, when he decided to get back into home building. He continued with adobe until he read an article about Stan Houston, an Albuquerque man and rammed-earth expert.

Wee contacted Houston and was invited to work with him, learning everything there is to know about the rammed-earth niche.

“What interested me was Stan only had three guys on his crew,” Wee said. “With adobe, the more, the merrier.”

“Rammed earth goes faster because it’s mechanized. It’s easier than adobe, and you end up with the same results, almost. Rammed earth is more square and adobe has a softer look.”

Wee said he and Houston continued to work

together on each other’s projects and formed a friendship in addition to their mentorship.

Since diving into rammed earth, Wee said he has worked on 30 homes in New Mexico as well as Texas. Wee said he is often brought in to do the walls – or “shell” – of the home and other certain parts, but he can built an entire house.

“I get to do something I like to do a lot,” he said.

He is currently working on a 4,500-square-foot home – 7,000 square feet with the porch and garage – in the El Mirador Ranch in Capitan. The home, which he has spent the last eight months working on, is the largest rammed-earth structure he has built.

“Each room is designed after a National Park visitor center,” said Wee, adding that this includes a ceiling modeled after that found in the White Sands National Monument visitors center. “The owner is a history buff. We’ve had to work hand-in-hand with the owner to make sure his details are included in the building process.”

With about two and a half months left till completion, the home in Capitan will keep Wee busy. However, he still has found time for his many hobbies and endeavors – including spending time with daughters Megan and Kaitlyn and participating with The

Details

Gary Wee

Company
Earth & Sun Construction Inc.

Phone
644-5380

Website
www.earthandsun.com

Email
earth-sun@zianet.com

Education
Carpentry school, Albuquerque
Technical Vocational Institute

Organizations

- The Earthbuilders’ Guild
- Silver City Home Builders Association
- Experimental Aircraft Association

Family

- Wife Kim
- Daughters Megan and Kaitlyn

Earthbuilders’ Guild (TEG).

Wee said he was involved with TEG since its first meeting 10 years ago and after its rebirth two years ago.

“Things are moving quite fast in a positive direction with what we’re trying to accomplish,” he said. “We’re trying to bring an awareness and education to the public on earth building. We want people to be aware that earth building is still out there.”

“We’re also trying to work with the Construction Industry Division on codes we feel need to be addressed ... We’re the only state with (earthen construction codes) and we’re fighting to keep them.”

Wee, the proud owner of a lovebird named Everett, also finds time for that rush of adrenaline.

“I’ve ridden 25,000 miles of dirt roads in southern New Mexico,” he said. “I’ve worn out three ATVs.”

In addition to his other outdoor hobbies, two of his newest are riding motorcycles and flying experimental aircraft.

While he enjoys his hobbies, Wee said he is most proud of his 15-year involvement with the local volunteer fire department. In addition to being chief for eight years at the Las Alturas station, he also helped investigate the Tlalavera fire department, he said.

“We’re one of 15 volunteer fire departments in Doña Ana County, so I’ve been able to meet a lot of people,” he said.



Wee said his crew is currently busy creating a 4,500-square-foot home in Capitan.

Since beginning rammed-earth construction in the 1990s, Wee has worked on 30 such structures.



Getting educated at the New Mexico Master Gardener Conference

Photos by Beth Sitzler



Gene Picchioni, a professor in the New Mexico State University Horticulture Department, explains plant propagation during a hands-on class held at the Fabian Garcia Farm Thursday, June 7, as part of the 2012 New Mexico Master Gardener Conference.



Alex Mares, vice president of the Chihuahua Desert Education Coalition, explains how a colorful basket is made from native plants, such as yucca, devil's claw and sumac. Mares discussed the many other culinary and medicinal benefits of native plants during the "Plants and People of New Mexico" workshop.



Jeff Anderson of the NMSU Cooperative Extension Service, which conducts the Master Gardener program, welcomes conference guests from New Mexico, Texas and Arizona to the banquet, held at the New Mexico Farm & Ranch Heritage Museum.



El Paso Master Gardener Marianela Milner, John White with the Chihuahuan Desert Gardens at the University of Texas-El Paso, Gayla Weaver with the New Mexico State University Cooperative Extension Service and Marlene and "Doc" Stalker of the El Paso Master Gardener Program enjoy the conference banquet.



Doña Ana County Master Gardeners Myles Muñoz and Lynn Brant work away at preparing juniper plants for their pots during a hands-on bonsai class.

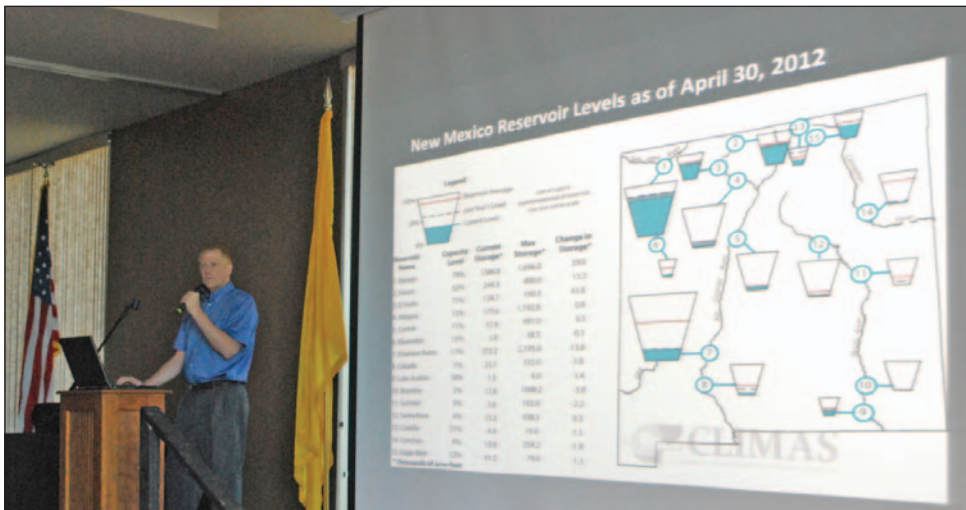

Keynote speaker Sam Fernald, director of the New Mexico Water Resources Research Institute at NMSU, explains the water situation in the state to banquet attendees.

Natalie Goldberg, Extension Plant Sciences department head and NMSU Extension plant pathologist, leads a tour of the university's plant pathology lab, which analyzes plant samples sent from around the state.





Elizabeth Shaffer, a master gardener from Otero County, gently places her bonsai into a pot before securing it into place with wire.



El Paso Master Gardener Jacob Marquez carefully inspects each branch before making a cut on his bonsai plant.



Lourdes Reid, an El Paso master gardener trying her hand at creating a bonsai, was one of the more than 100 master gardeners to attend the two-day conference.



Teresa Miller, an El Paso master gardener, eyes her bonsai before she picks up her pruning shears.



Mark Uchanski helps class participants find the shape of their bonsai plants.



El Paso Master Gardener Christie Caldarella examines her pruning handiwork.



Uchanski, an assistant professor of vegetable physiology at NMSU, leads the bonsai class.



Eagle Security, LLC
now offers customers the **Fastest Alarm Communication** available in Southern New Mexico

Our "Umbrella Mesh" system works 2 to 4 times faster than internet
15 to 45 times faster than phone

Umbrella Mesh	Internet	Telephone	Cellular
 1-3 seconds	 4-6 seconds	 45 seconds	 45 seconds

FREE Home or Business Evaluation and Demonstration

• 3 Central station locations • Trained local technicians

Call Today! 575-382-9213

- No long term contracts
- Compatible with all major brands of alarm equipment
- No delays from phone service failure, cut lines or outages
- Daily testing to ensure alarm is always "up and running"

Eagle Security Learn more at www.eaglesecurity.biz
Your locally owned and operated alarm company

Home Sales Scoreboard

LAS CRUCES AREA

	This Week	Last Week	Same Week Last Year
Homes Sold New	1	2	5
Homes Sold Existing	17	18	17
Pending Home Sales (All)	217	213	209

	This Week	Last Week	Same Week Last Year
Median Price New	\$148,480	\$146,910	\$217,340
Median Price Existing	\$240,264	\$164,554	\$156,260

	This Week	Last Week	Same Week Last Year
Total Homes on Market (All)	1,143	1,137	1,140
Real Estate Agents	385	385	405

"Homes" include detached single-family homes, townhomes and condominiums

Source: Las Cruces Multiple Listing Service (MLS)* for the period 06/04/12-06/10/12
* MLS is wholly owned by the Las Cruces Association of Realtors
** Unknown per LCAR

Crayons: Perfect for any age, project

Waxy art supply has many tricks under its wrapper

By **Beth Sitzler**
Las Cruces Bulletin

The transition from the 19th to 20th century brought with it an abundance of change.

Along with various advancements in technology and new inventions, such as the cream separator and motion picture camera, the time period also marked the era of the wax crayons.

Prior to the late 19th century, crayons were made with oil. After it was discovered that wax was a much better medium, numerous manufacturers popped up making the colorful sticks.

One of the most well-known crayon manufacturers is Crayola. Originally the Binney & Smith Co., the company began producing eight colors of wax crayons in June 1903. Still going strong today, Crayola has more than 130 different colors of crayons available.

Every since I was younger, I've had great creative ambition with very little artistic ability. In other words, no matter how hard I try, I can't get the ideas in my head onto paper in a successful way.

My oil paintings of realistic mountains end up being blobs of gray with an awkward splash of yellow, pink and orange surrounding them – who knew blending paint into a sunset took so much effort?

My pastel portraits turn into images of people one step above stick figures.

And don't even get me started on cutting a straight line for scrapbooking, decoupage

or other school-age paper crafts.

As a child, I did find an ally in crayons. Not nearly as messy as markers – yes, I was the kid who somehow managed to get marker ink all over my hands, arms, shirt and face – crayons allowed me to trace the lines in my coloring book as if it was my talent that brought Ariel from "The Little Mermaid" to life.

Now in my adult years – my most recent birthday passed Tuesday, June 12, eek! – I still feel a need to express myself artistically, although my abilities have improved only slightly. (Painting mountains and creating scrapbooks come much easier, but don't try to get me to draw a non-stick-figure person.)

When searching possibly the greatest website ever created in the history of the world, www.pinterest.com, I stumbled upon several grown-up crafts. While knitting baby blankets and planting herb gardens in leftover Easter baskets didn't really catch my eye, the bevy of crayon-related crafts did.

So here I was, an "adult" with a "real" job



and monthly health care premium, buying an armful of 64-crayon boxes and several canvases at Hobby Lobby.

My eyes filled with excitement as I emptied the boxes on my living room floor, selecting my favorite colors for my would-be artistic masterpieces.

About three months, seven canvases and 250 crayons later, my creative ambitions had been satisfied and my apartment got some much-needed wall art, all thanks to my ol' friend the crayon.

Whether you're 4 or 40, there are numerous ways you can use crayons.

1. Create hairdryer drip art: The first crayon-art project I took on was hairdryer art. After selecting your desired colors, glue the crayons to the top of a canvas. If using super glue, allow it to dry overnight. Use a blowdryer to melt the wax so it drips down the canvas. Don't do this on carpet because the wax can splatter. Getting the technique down will take some practice and patience. A stencil can be added to your canvas. You can also use painter's tape to block the wax before you start melting it. The tape can be peeled away revealing your design – such as a shape or initial – when the project is done.

2. Make your own stained glass: A fun project with the kids is to make suncatchers or stained glass out of wax paper and crayon shavings. Shave off pieces of crayon and lay them on a piece of wax paper. Cover with another piece of wax paper. Place a piece of aluminum foil over the wax paper and iron. The foil will stop the wax paper from smoking and protect your iron. When you're done, hang the creation in the window. This project also works on canvas.

3. Save those little pieces: Growing up, we had a popcorn canister full of broken bits of crayons. While it was a great way to reuse those nubbins, we could have transformed them into larger crayons. Stick those broken pieces of crayon into the cups of a muffin tin. You can mix different colors or stick with the same color family – whatever you want. Place the muffin tin into the oven and let the crayons melt. This also works by placing the crayons into microwave-safe containers and melting them in the microwave. When the wax has cooled, pop them out and you'll have new, round crayons to work with.

4. Color white candles: Store-bought candles can cost a pretty penny, especially the colored variety. Make your own colorful candles with some inexpensive white candles and leftover crayons. Heat some wax and a few pieces of crayons in a tin can. Fill an old pan with cold water. Using tongs, dip the white candles into the hot crayon and wax mixture and then into the cold water. You may have to do this process several times to achieve the hue you want.

5. Save scratched furniture: Don't let a few scratches ruin your dining room table, save it with crayon. Use a black or brown crayon – whichever shade closely matches your wood finish – to fill in the scratches by first softening it with a hairdryer. When the

scratch has been covered, buff it with a clean rag to give it luster. This trick also works on wood floors.

6. Decorate Easter eggs: Use your crayons, preferably the white ones, to draw designs on your Easter eggs. When you dip the egg in the dye, the wax will block the solution, leaving that space untouched. Whatever the design, it will stand out against the colored potion of the egg.



Around-the-house item: Crayons

We Make

MORTGAGE LENDING

a Breeze!

%

Competitive Rates.
Local Lenders.

Member
FDIC
EQUAL HOUSING LENDER

Scott Mohrhauser
Vice President
Mortgage Lending
(575) 532-7530

Margarita Salazar
Mortgage Loan Officer
(575) 532-7537

Karen Altimirano
Mortgage Loan Officer
(575) 532-7531

First Time Home Buyers
Residential Conventional,
FHA & VA

Construction
Refinancing
Pre-qualifications

PIONEER BANK

3831 E. Lohman 705 E. University
2900 N. Roadrunner Pkwy.
www.pioneerbnk.com (575) 532-7500

How to identify a bite

Good night, sleep tight, don't let the bed bugs, mosquitoes, spiders bite



Scott Svenheim
ACE Pest Detective

We rarely witness the exact moment when a pest takes a bite into our skin – making it tough to identify the culprit of the itching and pain associated with it.

Pay close attention to what the bites look like, where they appear on your body and the time of day the symptoms seem most severe when determining where to place the blame.

Bed bugs:

Not just a creepy old rhyme

Bed bugs make themselves fairly easy to identify. Their bites leave behind red welts, usually in a line of three, referred to by doctors as breakfast, lunch and dinner. It's estimated, however, that 30 percent of people bitten never show any symptoms at all.

At first glance, the bites are small, but can be very itchy. Avoid the temptation to scratch them, as this could lead to infections.

You can also identify bed bugs by inspecting your sheets. After feeding, they'll leave behind small spots that look like pepper or dried blood. You may also begin to notice an odor, signaling a severe infestation.

Thankfully, other than being annoying, bed bugs don't inflict any other serious symptoms and have not been proven to transmit any diseases.

Mosquitoes:

Small, yet sometimes deadly

The mosquito inflicts soft bumps on the skin that are pale, at first, and get redder with time. The most common times to get bitten are around dawn and dusk.

Mosquitoes deposit saliva in the skin along with proteins that cause reactions.

The majority of their victims only experience redness, swelling and itching.

Mosquitoes, however, can carry deadly diseases such as the West Nile Virus. Be sure you seek medical attention if you start to experience the following flu-like symptoms:

- Fever
- Severe headaches
- Body aches
- Nausea
- Vomiting

Spiders:

A pair to watch out for

Most spiders don't have strong enough fangs to penetrate human flesh. It's the guys, such as the black widow and brown recluse spiders, that do that you need to watch out for. Their venom is known to cause serious side effects, and those bitten usually need to see a doctor immediately.

The black widow's bite feels like a pinprick. That's not the bad part. Within 30 minutes symptoms may include stiffness, chills and muscle spasms around the location of the bite.

The brown recluse's bite is painless and most don't even feel they've been bitten, due to the numbing action of the venom. A fluid-filled blister will arise and eventually can become a large open sore that usually will not heal without medical attention.

It's important to identify your mystery bites to know how to treat your wounds and to nip possible infestations in the bud!

Scott Svenheim, an expert for Truly Nolen of America, has 25 years of experience in the pest control industry. Svenheim brings an informative as well as unique and entertaining perspective to consumers' pest problems in the 21st century. Founded in 1938, Tucson, Ariz.,-based Truly Nolen of America is one of the largest family owned pest control companies in the United States. Truly Nolen has more than 80 branch offices in Arizona, California, Florida, Nevada, New Mexico, Texas and Utah. The company also has independently owned and operated franchises in an ever-growing number of territories including California, Florida, Kentucky, New York, Oklahoma, Texas and Utah as well as Puerto Rico. For more information or to ask your local expert a question about insects and insect prevention, visit www.trulynolen.com or call 915-591-9864.

Summer in full bloom

Crape myrtles need extra care to look their best

Gary Guzman
Gardening Guru



Well, it is that time of year again, when the crape myrtles are starting to bloom.

The colors, ranging from white and pink to red and deep purple, are appearing all over the city. Some look fabulous, others not so much.

Why the difference? Water is first on the list. These plants tend to look their best when the mercury rises. So it's no mystery they will need proper watering at this time.

A slow drip is always best as this will use the least amount of water while thoroughly saturating the entire root zone. This is assuming there are enough drippers. A bubbler or sprinkler system is the next best thing. At any rate, just make sure the root zone is drenched with each watering.

After you are sure you have enough water, it is best to use fertilizer. This is where you separate the beautiful crapes from the sickly ones. The selection of plant food or fertilizer can be quite confusing, so choose one that is easiest for you to use. Water soluble ones need to be applied more often, such as every week or every other week, while slow release or granular forms can be applied monthly or semimonthly.

Try to find a formula that also contains iron. This nutrient really makes a big difference in the color of the leaf as well as the color of the flower. If you cannot find fertilizer with iron, you can purchase this product separately. It is offered in liquid, granular or powdered form.

Crape myrtles thrive in soil rich with organic amendments, such as peat moss or aged compost. You may top dress the soil each year to help build up microbial activity in the soil. Bagged soils and fertilizers containing Micorrhizae have proven to be a great way of introducing microbes into the root systems of

just about any plant.

If you are having trouble getting these beauties to bloom, use a fertilizer high in phosphorous, this is the middle number in any N-P-K fertilizer (Nitrogen, Phosphorous, Potash). This nutrient will help just about any other type of flowering plant, tree or shrub.

Powdery mildew and/or aphids can be a problem. There are a number of products that will take care of both or you can choose one for each ailment if needed. Look for organic products, which are best for your surrounding environment. There are new systemic products available which will eliminate the need for spraying all together.

Just like any other flowering plant it is best to remove the old spend flowers or seed pods. This action will help keep the plant blooming

for a longer period, sometimes even into late fall.

If your crapes are still looking poorly after all this you might want to check for grub worms in the soil. There are now organic or biological controls for these critters as well.

Finally, if none of these steps are working for your plant, the culprit could be winter damage from last or previous years. Drastically cutting back crape can sometimes "rejuvenate" an older, non-performing specimen. You can check for

damage by cutting a branch and examining the cross section. It should be pretty much one solid color. If it has black or darker markings in its rings, it could mean winter damage.

After the stems have been cut back, you should see new growth within a two-week period, if done in the growing season. The rapid growth is very lush and may be fodder for aphids or other insects, so keep a close watch.

Now you have the tools to plant or grow these colorful beauties with confidence and ease. So go ahead and take the plunge. Despite the summer heat, it is an excellent time for the crape!

Gary Guzman, owner of Guzman's Color Your World Gardening Centers, can be reached at gary@lascrucesbulletin.com.

“Crape myrtles thrive in soil rich with organic amendments, such as peat moss or aged compost.”

Tips for your household

Save time, energy with these home improvements

The weather is warm and the sun is shining, making it the perfect time to start your home improvement projects.

Whether it's a little tidying up, or a full-on home repair, some tips will help you complete your projects without a lot of headaches.

Winning the battle against rust

As the sun begins to shine brighter, imperfections around the house begin to appear. Metal products that haven't been properly winterized or have simply been out in the elements too long can begin to show signs of wear and tear and, worst of all, rust. Combating rust can be a real challenge, and too often, people would rather toss out the rusty bench, garden tools or even the lawn mower and simply buy something new.

Protecting your items from rust is easy with a little help from the new rust protector spray paints

Continue cleaning up outside

Give the outside of your house a little TLC. Start with the roof and gutters, since they've collected a lot of buildup and have experienced their share of wear and tear throughout the colder months. No one wants to spend hours dealing with inside water damage or worse – mold. Stop the drama before it starts by inspecting the roof and gutters and looking for damage such as holes, loose shingles or leaks.

While you're outside, give your siding a glance, too. While you were warm and toasty inside this past winter, the exterior of your house was getting a beating. Cold weather, snow, ice and even wind can cause problems to the siding, so be sure to address any issues quickly.

Check for a cool breeze

It's probably been a few months since the air conditioner was turned on, making now the perfect time to check that it's still running smoothly. Your air conditioner is important



Protective paint can prevent your patio furniture from becoming rusted.

because it not only keeps your home cool during the hot summer; it also dehumidifies your house and keeps mold from developing inside the walls.

First, check the AC filters and replace them if they appear dirty, since a dirty filter can cause strain and damage to your air conditioner by making it work harder than necessary. Turn your air conditioner on for a test run; once it has been running for a while, check the refrigerant levels by feeling the pipe connected to your AC unit. It should feel cool to the touch – if it doesn't you may be low on refrigerant and will want to refill before the long, hot days of summer.

Make the inside sparkle

Outside projects shouldn't get all your attention. As you move inside, start off with small cleaning projects so you don't get overwhelmed. Scrubbing your bathroom, vacuuming your carpets and dusting every inch of the house can take some time – which most of us don't have. Simple tasks such as cleaning one room a day, clearing off cluttered countertops as you walk into the kitchen, creating an organization system and donating unused products to charity can get your house clean in no time.

MFA honors a housing HERO

Baca receives award for years of dedication

Bulletin Staff Report

USDA Rural Development State Director Terry Brunner, New Mexico Mortgage Finance Authority Executive Director Jay Czar and Realtors Association of New Mexico Executive Vice President Steve Anaya began this year's National Homeownership Month June celebration with the presentation of the HERO Award June 1.

This year, the award was given to Teri Baca, a homeownership representative for MFA. Baca was nominated for the award by USDA Rural Development staff because of her tireless work to provide home loans across the state.

Baca has been a homeownership representative with MFA since 2003. She travels the state and works in partnership with banks, credit unions, mortgage lenders, Realtors USDA and nonprofit agencies in an effort to make low-cost mortgages and down-payment assistance available to first-time homebuyers.

Over the years, in one way or another, Baca's work has helped hundreds of families in New Mexico achieve the "American Dream of Homeownership."

"Teri spends hundreds of hours on the road every month educating Realtors, lenders and homebuyers about MFA's assistance for first-time homebuyers," Czar said. "Because of her efforts, people who thought they could never own a home are now homeowners. Teri



Teri Baca of the New Mexico Mortgage Finance Authority received the 2012 National Homeownership Month HERO Award June 1 from Steve Anaya, executive vice president of Realtors Association of New Mexico; Jay Czar, executive director of MFA; and Terry Brunner, state director of USDA Rural Development.

is a major asset to MFA and to the people of New Mexico."

"I'm very honored to have been selected to receive this award," Baca said. "My colleagues at MFA, RANM and USDA are all extremely dedicated to the mission of helping New Mexicans achieve the American dream of

homeownership and it's a privilege to work with each and every one of them."

Baca is also a continuing education instructor approved by the New Mexico Real Estate Commission. Her prior experience includes management positions in banking, insurance, territory management and sales.

National Homeownership Month began in 1997 as a challenge to increase the number of homeowners throughout the United States. The challenge was made because various studies show that homeownership is a key element in the nation's economy.

The housing industry accounts for about 15 percent of the gross domestic product (GDP) in a typical year. Studies also show neighborhoods are strengthened by a higher percentage of homeownership. Homeowners are proven to be more active in their neighborhoods, and therefore, contribute more to their communities, which in turn creates a more stable environment for families.

As in the past, MFA and RANM have partnered with Rural Development to celebrate homeownership month.

"In our work in communities throughout New Mexico, we know how important it is to meet face to face with the people who make affordable housing happen in their communities," Czar said. "We are pleased to have another opportunity to discuss housing challenges and successes with community leaders and residents during Homeownership Month."

"This is a great time to promote homeownership," Anaya said. "Market conditions are optimal for homebuyers. We've never seen better housing affordability conditions or market opportunities than we see at present."

Homeownership month events included training sessions on home loan programs offered by USDA Rural Development and MFA. RANM also provides additional homeownership training to Realtors at various workshops across the state.

For more information on National Homeownership Month, call Ernie Watson at 505-761-4951.

LCAR dresses up to give back

Public is invited to Denim & Dollars Charity Auction

Bulletin Staff Report

The Las Cruces Association of Realtors will hold its annual Denim & Dollars Charity Auction & Dinner at 5:30 p.m. Wednesday, June 20, at the Las Cruces Convention Center, 680 E. University Ave.

The charity auction raises money for LCAR's Community Service Committee, which distributes the funds to various nonprofit organizations throughout the Mesilla Valley.

"The sole purpose of the charity auction is to make money for the committee," said Community Service Committee Chair Elsie Bonfantini. "All of the money is given out every year."

In the past, LCAR has been able to give to more than 20 nonprofit organizations including Mesilla Valley Habitat for Humanity, Safe Haven Animal Sanctuary and Big Brothers Big Sisters of Southwestern New Mexico.

In addition to supporting various nonprofits throughout the city, funds raised at the charity auction will also go to two \$1,000 scholarships to New Mexico State University students and one \$500 scholarship to a Doña Ana Community College student. Students can apply for the scholarships in August and September, and the scholarships will be awarded in November.

Tickets to the Denim & Dollars Charity Auction & Dinner are \$30 and are available at the LCAR office, 150 E. Idaho Ave. As with last year, members of the community can attend the charity auction. Because the event includes a plated dinner, tickets should be purchased by Friday, June 15.

For more information, call LCAR at 524-0658.

Details



LCAR Denim & Dollars Charity Auction & Dinner

When
5:30 p.m. Wednesday, June 20

Where
Las Cruces Convention Center
680 E. University Ave.

Cost
\$30

Contact
524-0658

"I promise it won't happen again." "But he loves me."
"If you loved me..." "You asked for it!"

You can say NO to DATING VIOLENCE



LA CASA, INC.
Programs For Domestic Violence
Victims & Defenders

For Confidential Help & 24 Hour Crisis Line:
575.526.9513 or 1.800.376.2272
www.lacasainc.org

Spring
CREST
CUSTOM DRAPERIES

Since
1976

Closed for vacation
Re-open July 16 with our
Super Summer Sale

2310 N. Temple • 526-2880 • Since 1976
www.SpringCrestNM.com

ChileKnights

Guy Fieri's tasty eats

Food Network celeb shares finger lickin' page-turner

Sunny Conley
Chile Knights



"People have said that Guy Fieri is a rock star who doesn't play guitar, he plays the griddle." — Guy Fieri

I just polished off breakfast when I started thumbing through the "Guy Fieri Food: Cookin' It, Livin' It, Lovin' It" cookbook.

As soon as I spotted the Food Network star's recipe for Firecracker Wings, my tummy ached for a batch. The wings are made salivating tasty with four different kinds of sauces: soy, sweet soy, garlic chili and sriracha.

To add fuel to the fire (forgive the cliché), Guy throws in sesame seeds, onion and ginger bits, freshly cracked pepper and kosher salt. Traditionally, chicken wings are fried, but this recipe is a healthier version cooked on a hot grill. Is it dinnertime yet?

I spent nearly two hours reading and browsing the 400-plus-page, full-color, flavorful hardback "bible" that includes more than 150 recipes. But I wasn't just reading recipes.

The chef devotes several amusing chapters to childhood family memories — he sold pretzels from a cart at age 7 and opened his first restaurant at 25. (It had a three-hour wait every night for the first three years.) Guy now operates six restaurants, all located in his home state of California.

His parents, Jim and Penny, contribute an essay about their son's enthusiasm and energy for life, food, family and community.

In August 2010, Guy launched Cooking With Kids (www.cwkfoundation.org), a program that focuses on developing healthy eating habits for kids to address the childhood obesity crisis. Guy often travels to military bases to entertain troops, and to offer tips to military chefs.

Each chapter is a colorful and lively read, all finger lickin' page-turners. Many of the recipes scope from "appe-tapas" to soups and salads, meat and seafood, veggies and sides, sauces and rubs, drinks and desserts and more.

Guy, a diehard carnivore, shares a veggie burger recipe as tribute to his sister Morgan, a vegetarian. Veggie patties are often yawners but Guy takes them "to another level."

"I wanted great flavor, texture and chew, and found it using a combination of oats, beans, seeds and spice," he wrote. "Morgan has become a fanatic for these."

Morgan and his mother join Guy in the kitchen to watch him prepare the recipe, offering tips as he pats 'em for the pan. Catch it at <http://tinyurl.com/c5dyry>.

"Guy Fieri Food: Cookin' It, Livin' It, Lovin' It" (William Morrow, 2011) lists for \$29.99. Check out www.amazon.com for savings.

Firecracker Wings

5 pounds chicken wings
6 cups water

1/4 cup kosher salt
1/3 cup chili-garlic sauce
1 cup honey
2 tablespoons soy sauce
1/2 cup sweet soy sauce (find in Asian markets)
3 tablespoons sriracha sauce
1/4 cup apple cider vinegar
1/4 cup ginger, minced
1 teaspoon ground sea salt
1 tablespoon freshly cracked black pepper
1 teaspoon sesame seeds, toasted*
1 tablespoon green onions, minced

*To toast the sesame seeds, put them over low heat in a dry skillet and watch them carefully.

Cut the wings apart at the joints and discard the tips. In a large glass bowl, combine the water, kosher salt, 1/4 cup of the chili-garlic sauce and 1/4 cup of the honey. Stir until the salt is dissolved. Add the wings and refrigerate for 30 minutes or up to 4 hours.

To make the basting and dipping sauce, in a small bowl, combine the remaining chili-garlic sauce, the soy sauce, sweet soy sauce, sriracha, the remaining honey, vinegar and ginger, and mix well. Set aside half of the sauce for serving in order to avoid contamination.

Preheat a grill to medium-high heat. Drain the wings and season them with sea salt and pepper. Grill the wings until golden, 15 to 20 minutes, turning as needed. When the wings reach the right color,

continue cooking over indirect heat until they're at the desired doneness, then baste them with the sauce, turning as needed until the wings are glossy and well coated. Garnish the wings with the sesame seeds and green onion and serve with the reserved dipping sauce. Makes 4 servings.

Morgan's Veggie Patties

2 ounces olive oil
3 tablespoons red onion, diced
2 tablespoons black olives, diced
2 tablespoons red bell peppers, diced
1 teaspoon jalapeño, diced
1 1/2 tablespoons garlic, diced
1 tablespoon artichoke, diced
4 ounces black beans, drained
4 ounces chickpeas, drained
4 ounces white beans, drained
6 ounces rolled oats
1/2 teaspoon Hungarian paprika
1/2 teaspoon chili powder
1 teaspoon dried oregano
1 tablespoon fresh parsley leaves, minced
1/2 teaspoon red chili flakes
1/2 teaspoon ground cumin
1/2 teaspoon celery salt
1/4 teaspoon ground sage
2 tablespoons seasoned bread crumbs
1 egg

In a medium-sized sauté pan over medium heat, add 1-ounce olive oil and all raw vegetables, except the beans. Sauté until translucent. Remove and cool. Add veggies to beans and mix thoroughly. Add all dry ingredients along with the egg. Thoroughly mix all ingredients and form into 4 patties, cover and refrigerate

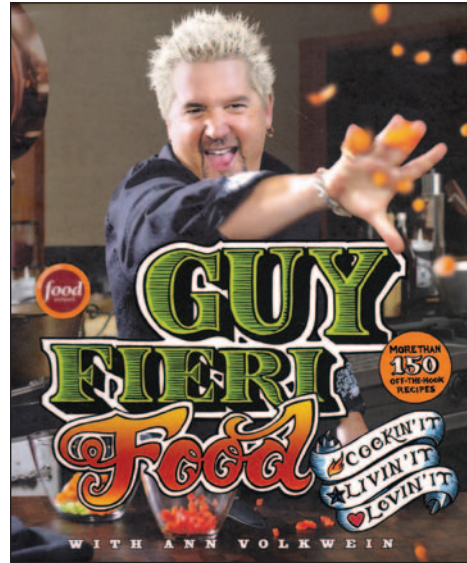

Guy Fieri's cookbook is a finger lickin' page-turner.

for 30 minutes.

In sauté pan, add 1-ounce olive oil, and cook patties 2 to 3 minutes per side. Makes 4 servings.

Watermelon Pork Tacos in Lettuce Shells

For the pork:

2 pork tenderloins (about 2 pounds), silver skin trimmed, cut into 1-inch-thick slices
1 tablespoon onion powder
1 teaspoon red pepper flakes
1 tablespoon freshly ground pepper
2 tablespoons fresh ginger, chopped

1 tablespoon serrano chile, seeded and minced
2 tablespoons fresh garlic, minced
3 tablespoons soy sauce
2 tablespoons oyster sauce
1/2 teaspoon toasted sesame oil

For the salsa:

2 tablespoons rice vinegar
1/4 cup olive oil
1 tablespoon soy sauce
1/4 teaspoon toasted sesame oil
1 cup small (about 1/4 inch) watermelon cubes
1/4 English cucumber, seeded and cut into 1/4-inch cubes
1 Hass avocado, pitted, peeled and cut into 1/4-inch cubes
4 large, sturdy romaine-heart leaves, cut into 4-inch lengths (to resemble taco shells)

Combine all the pork ingredients in a resealable plastic bag and marinate for 30 minutes. Meanwhile, for the salsa, whisk together the rice vinegar, olive oil, soy sauce and sesame oil in a medium bowl. Gently fold in the watermelon, cucumber and avocado. Refrigerate until chilled.

Preheat a grill to medium heat. Remove the pork from the marinade, pat dry and grill for 2 minutes on one side. Turn and grill 1 more minute; remove from the heat and let rest 3 minutes before cutting into 1/2-inch pieces. Fill the lettuce "shells" with pork, top with salsa and devour. Makes 4 servings.

Sunny Conley, a former Las Cruces, is an award-winning cookbook author and food columnist. If you have a chile recipe or idea to share, contact Conley at sunny.conley@gmail.com.

COMBO PACK

With purchase of any STIHL Trimmer or STIHL KombiMotor

JUST \$14⁹⁹

Includes hearing protectors and protective glasses

\$29⁹⁹ IMS-SRP

Offer good through 6/17/12 at participating dealers while supplies last. See dealer for details.

SAVE \$10

FS 55 R TRIMMER

NOW JUST \$219⁹⁵ WAS \$229.95 IMS-SRP

Offer good through 6/17/12 at participating dealers while supplies last.

Versatile, straight-shaft trimmer for around-the-home or light-duty professional use

Can use nylon line or STIHL PolyCut™ head

STIHL IS THE NUMBER ONE SELLING BRAND OF GASOLINE-POWERED HANDHELD OUTDOOR POWER EQUIPMENT IN AMERICA*

CHAIN SAWS STARTING AT \$179⁹⁵ | BLOWERS STARTING AT \$149⁹⁵ | TRIMMERS STARTING AT \$159⁹⁵

All prices IMS-SRP. Available at participating dealers while supplies last. © 2012 STIHL IMS12-542-103126-6

Las Cruces
Power Center
1311 Foster Rd.
575-522-1050
ThePowerCenter.us

Mesilla Park
Sun Valley Do It Best Hardware
5 Locations-Mesilla Park
Silver City-Hatch-Deming-T or C
575-647-3648
SunValleyInc.us

*Number one selling brand™ is based on syndicated Irwin Broh Research (commercial landscapers) as well as independent consumer research of 2009-2011 U.S. sales and market share data for the gasoline-powered handheld outdoor power equipment category combined sales to consumers and commercial landscapers.

STIHLdealers.com

Annual solar cook-off held

Event brings visitors to the Sunday Grower's Market

Bulletin Staff Report

For the fourth year, members of the community will get the chance to show off their cooking skills in a unique way during the annual Southwest Solar Cook-Off, held from 10 a.m. to 2 p.m. Sunday, June 17, at Mountain View Market Co-op, 1300 El Paseo Road, Suite M.

The solar cook-off began in 2009 and was the brainchild of Randy Harris, a vendor at the co-op's weekly Grower's Market, held on Sundays.

"It seemed like using solar power in the Southwest in as many applications as possible makes good sense," Harris said. "There was nothing like (the solar cook-off). It seemed like a fun way to get people together to utilize alternative energy and

have some good food, good fun and good company."

The cooking competition features three categories: main entrées, breads and desserts. While the cooking must take place on-site, any prep work should be taken care of before the event as kitchens will not be available to competitors.

A group of 10 judges will select the winners and will distribute prizes at 1 p.m. Prizes include gift certificates and gift baskets from Grower's Market vendors and Mountain View Market Co-op.

Free screen printing and live music will also take place during the event.

For more information, contact Mountain View Market Outreach Coordinator Desiré Liska at 523-0436 or mvmoutreach@gmail.com.

Details

Fourth annual Southwest Solar Cook-Off

When

10 a.m. to 2 p.m. Sunday, June 17

Where

Mountain View Market Co-op
1300 El Paseo Road

Cost

Free

Contact

- mvmoutreach@gmail.com
- 523-0436

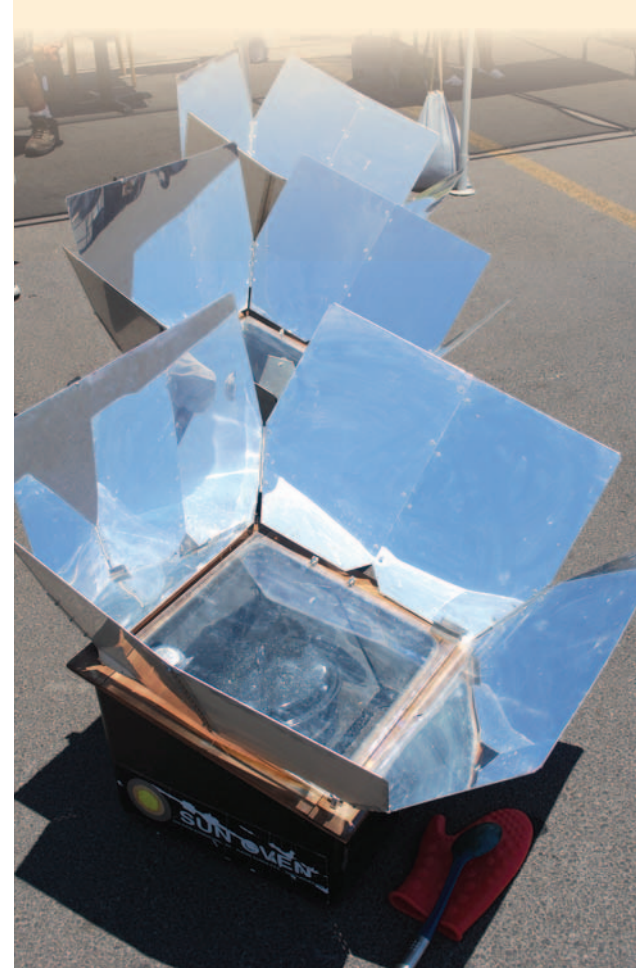

Remodeling?

Modernizing?

Redecorating?

Building?

LET US FLOOR YOU!

Carpet Frieze*

\$1.59
per sq. ft.
In Stock

Porcelain from

99¢
per sq. ft.

Many Colors & Styles

Carpet Heavy Frieze*

\$1.99
per sq. ft.

Beautiful Colors

*Material only. Cushion and installation available at additional charge. In-stock only. **Subject to credit approval see store for details.

SPECIAL 1 year financing** on purchases of \$1,000 or more

with your Flooring America Wall to Wall credit**

CASEY CARPET

OF LAS CRUCES, INC.

Hard work, integrity & superior service

We Make the Competition Green with Envy!

Southern New Mexico's Exclusive
Stainmaster Flooring Center

1515 W. Amador • 523-9595

Monday - Friday 8 a.m. - 6 p.m.
Saturday 9 a.m. - 5 p.m.

www.caseycarpetoflascruces.com



"For over 25 years, Casey Carpet has provided southern New Mexico with the finest products, service, and warranties in the industry. Comfort and support, that's the Casey Carpet way. Stop in and see us today."

Gina Hoffman Schweinebraten
Vice-President
Casey Carpet of Las Cruces, Inc.

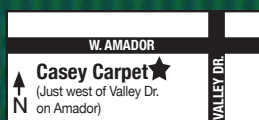

FINE CRAFTSMANSHIP
ATTENTION TO DETAIL

Loretta C. Dunivan
Custom Home Builder License #360070
575.644.1460
WWW.DUNIVANCUSTOMHOMES.COM

DUNIVAN



CUSTOM HOMES L.L.C.

GREAT COUNTRY MORNINGS

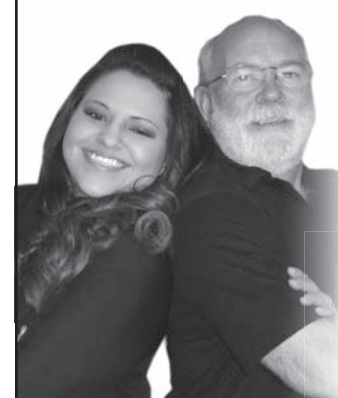

WITH
JOEL
&
PATRICIA

