

NEWS



Ramos upbeat
about LCPS
page 12

NEWS



County names new
chief deputy clerk
page 13

ARTS



Exploring holiday
traditions
page 30

SPORTS



Aggies earn honors
page 38

Local news and entertainment since 1969

THE LAS CRUCES Bulletin

FRIDAY, DECEMBER 16, 2022 | Volume 55, Number 50 | lascrucesbulletin.com



Entertainment
Guide
Inside



BULLETIN PHOTO BY ELVA K. ÖSTERREICH

The menorah is lit during last year's MEGA Chanukah on the Plaza de Las Cruces. This year's celebration begins at 4 p.m. Sunday, Dec. 18, the day Chanukah begins at sunset and continues for eight days. Last year's event welcomed and fed close to 1,000 people featuring a live concert with Tali Yess (pictured). See Page 32.

Find financial flexibility

Learn more at nusenda.org

Insured by NCUA | Equal Opportunity Lender

NUSEDA
CREDIT UNION





CONTENT BROUGHT TO YOU BY:
YOUR PARTNER IN PROGRESS

INTRODUCING NEW CHIEF DEPUTY CLERK, CAROLINE ZAMORA



The Doña Ana County Clerk's office has announced the appointment of Caroline Zamora as the new Chief Deputy Clerk.

Caroline has over a decade of experience in marketing and public relations in the early childhood and healthcare sector. She is also a licensed real estate broker. Caroline has degrees in psychology and communication from New Mexico State University and is also an active board member of the Doña Ana County Humane Society and the Greater Las Cruces Chamber of Commerce Ambassadors.

"I am thrilled that Caroline accepted the appointment as Chief Deputy Clerk. Her entire career and volunteer work has been focused on making our community a better place for everyone. Her experience, perspective, and commitment to all will be a great asset to our office and she has already hit the ground running," said County Clerk Amanda López Askin.

"I am very excited to be a part of the Clerk's office. This office has significant responsibilities to our community, from elections to starting businesses and purchasing homes and marriages. I'm eager to work with and learn from our Clerk, Dr. Amanda López Askin, and the dedicated Clerk's office team, along with the County staff," said Caroline Zamora.

For more information about the services the Doña Ana County Clerk's Office provides, go to <https://www.donaanacounty.org/clerk>.

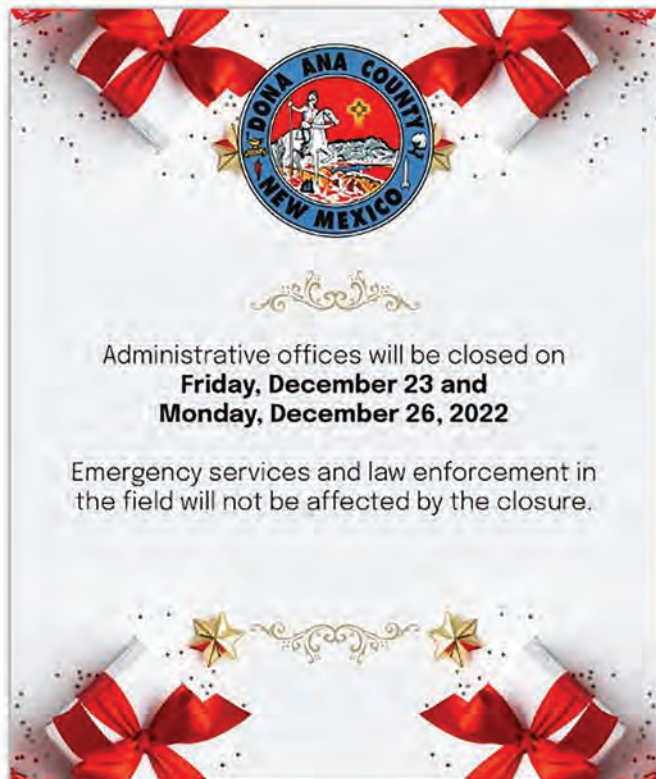

Administrative offices will be closed on
Friday, December 23 and
Monday, December 26, 2022

Emergency services and law enforcement in the field will not be affected by the closure.

FLOOD COMMISSION TO UPDATE CHAPARRAL DRAINAGE MASTER PLAN



"We are updating the 2008 Drainage Master Plan for Chaparral and it addresses that community's current and future drainage needs," said John Gwynne, Director, Flood Commission. "This plan is a roadmap for projects to complete, their scope and potential cost and timelines. It is also used to show what is needed to partner agencies, grantors and legislators, when we request funds."

At a recent public meeting, representatives from the Flood Commission and vendor Wilson & Company, Inc. Engineers and Architects discussed proposed improvements, the existing flooding limits model, project location and schedule, among other topics. They also requested comments from the public.

Residents are invited to provide feedback and questions about the Chaparral plan to Gabriel Villanueva, project engineer at Wilson & Company, Inc., Engineers & Architects at gabriel.villanueva@wilsonco.com or (505) 948-5219.

The updated plan, along with those for other communities throughout the County are available for public access online at www.donaanacounty.org, then click on the Flood Commission page.

CONNECT WITH US:

WWW.DONAANACOUNTY.ORG

FOLLOW US ON SOCIAL MEDIA!



Passenger air service returns to Las Cruces

BULLETIN REPORT

Passenger air service will return to the Las Cruces International Airport (KLRU) in January 2023, the City of Las Cruces said in a news release.

The announcement comes after the city finalized a two-year contract that allows Advanced Airlines to provide weekday flights between Las Cruces and Albuquerque.

Advanced Airlines, based in Hawthorne, California, and more commonly referred to as Advanced Air, has agreed to provide seven flights per week – two flights each on Monday and Friday with one flight each day on Tuesday, Wednesday and Thursday – between Las Cruces and Albuquerque.

“This is a first step toward providing more convenient travel options for Las Cruces,” said Airport Administra-

tor Andy Hume. “We’re excited about our new relationship with Advanced Airlines. They will be providing Las Cruces with the same top-notch service as they have for other New Mexico cities.”

Advanced Air currently provides service between Silver City and Albuquerque, between Silver City and Phoenix and between Gallup and Phoenix, the city said.

Advanced Air primarily utilizes the Beechcraft Super King Air 350 for its fleet, the news release said. The twin-engine aircraft has a capacity of nine passengers.

The two-year contract includes a total budget of \$3,850,000, including \$1.75 million each year from the New Mexico Department of Transportation’s rural air service enhancement grant. The contract requires the city to provide



COURTESY PHOTO

A Beechcraft Super King, similar to the one above, will be Advanced Air’s primary airplane flying from Las Cruces.

\$175,000 annually.

KLRU (that’s the official airport indicator) last had passenger air service in 2005 with Mesa Airlines.

Hume said the airport would like to explore the possibility of adding passenger air service to Santa Fe and interstate service to Dallas-Ft. Worth and Phoe-

nix.

“Passenger air service has been missing from Las Cruces for nearly 20 years,” Hume said. “This new service will help business travelers and opens travel options to connecting flights out of Albuquerque.

“We’re excited about the possibilities and that this new ven-

ture will focus more attention on the airport, the growth potential we have and especially with the Las Cruces Innovation and Industrial Park.

“Plain and simple, this provides another travel option for business, health care needs, recreation and tourism,” Hume said.

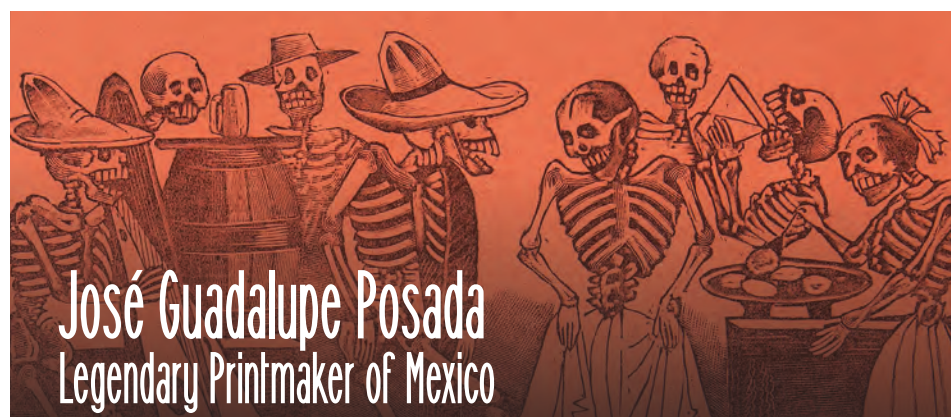

Gran fandanga y francachela de todas las calaveras, ca. 1890-1913

Join us for an exhibition that explores the life and work of José Guadalupe Posada, featuring over sixty of his prints. Posada’s continuing influence is presented in twenty contemporary art pieces.

Exhibition organized by the Catalina Island Museum, in association with the Posada Art Foundation. Toured by Landau Traveling Exhibitions, Los Angeles, CA

Las Cruces Museum of Art
November 4, 2022 - January 21, 2023



Museum of Art
491 North Main Street, Las Cruces, NM 88001
575.541.2137 [f](#) [i](#) [t](#) [@LCMuseums](#)



Nobody
SHOULD GO
Hungry
FOR THE
Holidays

A family of four needs 360 meals every month. Casa de Peregrinos can provide a meal for less than 25 cents. An \$80 donation will feed that family for one month!

MAKE YOUR DONATION NOW!

COMING UP

Friday, Dec. 16

- Vado Speedway Park Christmas Village, 6-10 p.m., 15900 Stern Drive, Vado. A Christmas Wonderland with light displays, inflatables, holiday music and much more. Info: 575-642-8338 or vadospeedwaypark.com.
- "Nutcracker" ballet, 7 p.m., ASNMUSU Center for the Arts, Las Cruces. Joint production with Borderlands Ballet Company, Las Cruces School of Dance & Music and Dark Circles Contemporary Dance Company. Info: 575-525-5670.
- "Elf the Musical," 7:30 p.m., Las Cruces Community Theatre, 313 N. Main St. Downtown Las Cruces. Info: 575-523-1200.
- "Miss Bennet Christmas at Pemberly," 8 p.m. at the Black Box Theatre, 430 N. Main St. Downtown. Cost: \$10. Info: 575-523-1223.

Saturday, Dec. 17

- Art Reception for Carlitta Harvey paintings, 1:30-3:30, New Mexico Farm & Ranch Heritage Museum, "Rural life

in New Mexico: Paintings by Carlitta Harvey." Info: 575-522-4100.

- "Nutcracker" ballet, 2 p.m. and 7 p.m., ASNMUSU Center for the Arts, Las Cruces. Joint production with Borderlands Ballet Company, Las Cruces School of Dance & Music and Dark Circles Contemporary Dance Company. Info: 575-525-5670.
- Breast Cancer Support Group, 9:15 a.m. on the fourth Saturday of the month, at Memorial Medical Center Annex meeting room (entrance on the west side of the hospital). Info: Maricela at 505-453-1789.
- Munchies Festival, 4:30-9 p.m. on Plaza de Las Cruces. Food, music, artists and cannabis vendors from around the state. Info: tierna@tellabq.com.
- Vado Speedway Park Christmas Village, 6-10 p.m., 15900 Stern Drive, Vado. A Christmas Wonderland with light displays, inflatables, holiday music and much more. Info: 575-642-8338 or vadospeedwaypark.com.
- "Doo-Wop Christmas," live performance, 7 p.m., Rio Grande Theatre, 211 N. Main St.

Las Cruces' rock-and-roll "Oldies but Goodies" band. Cost: \$15. Info: 575-541-2290.

- "Elf the Musical," 7:30 p.m., Las Cruces Community Theatre, 313 N. Main St. Downtown Las Cruces. Info: 575-523-1200.
- "Miss Bennet Christmas at Pemberly," 8 p.m. at the Black Box Theatre, 430 N. Main St. Downtown. Cost: \$10. Info: 575-523-1223.

Sunday, Dec. 18

- Nacimiento Open House, 1-4 p.m., Taylor-Mesilla Historic Property, west side of Old Mesilla Plaza. Guests are invited to explore the J. Paul and Mary Daniels Taylor collection of more than 200 nacimientos, or nativity sets, from around the world. Admission is \$5 to the general public. Visits will be in timed blocks of small groups. Info: 575-202-1638.
- "Elf the Musical," 2 p.m., Las Cruces Community Theatre, 313 N. Main St. Downtown Las Cruces. Info: 575-523-1200.
- "Miss Bennet Christmas at Pemberly," 2 p.m. at the Black Box Theatre, 430 N. Main St. Downtown. Cost: \$10. Info: 575-

523-1223.

- "Nutcracker" ballet, 2 p.m., ASNMUSU Center for the Arts, Las Cruces. Joint production with Borderlands Ballet Company, Las Cruces School of Dance & Music and Dark Circles Contemporary Dance Company. Info: 575-525-5670.
- Musical Musings of Christmastime with George Jarden, 3 p.m. at George's Living Room Stage, 3100 Karen Drive, Las Cruces. Sing-along, history and stories with George Jarden. Call or text for reservations. Info: 575-652-7301.
- Mesilla Valley Chorale, 3 p.m., Rio Grande Theatre, 211 N. Main St. Downtown Las Cruces. Cost: \$10. Info: www.mesillavalleychorale.org.
- Mega Chanukah on the Plaza, 4 p.m., Plaza de Las Cruces, 100 N. Main St. Las Cruces. Celebrate first night of Chanukah with a concert by Mariachi Jalisciense, gourmet latkes with delicious toppings and the kindling of the tallest Menorah in Southern New Mexico.

Tuesday, Dec. 20

- Farm-La-La, 4-7 p.m. at the

New Mexico Farm & Ranch Heritage Museum, 4100 Dripping Springs Road, Las Cruces. A celebration of New Mexico Traditions. Info: 575-522-4100.

- "Science Café: Nano-Petrophysical Studies for Energy and Resources Geosciences, 5:30 p.m. by Zoom with the Museum of Nature & Science. Guest speaker "Max" Qinhong Hu, Ph.D. Info: education@las-cruces.org or call 575-522-3120.
- Ornament Decorating, 6-7 p.m. at the Frank O'Brien Papen Community Center, 304 W. Bell Ave. Cost: \$3.50. Register at www.lascruces.gov/play. Info: 575-541-2452.

Wednesday, Dec. 21

- Elves' Workshop, 11 a.m. at the Las Cruces Railroad Museum, 351 N. Mesilla Ave. Grab your elf hats and create winter crafts. Info: 575-528-3426.

Thursday, Dec. 22

- Young at Heart Chorus, 2 p.m. in the Good Samaritan Auditorium, 3011 Buena Vida Circle. Songs include many holiday favorites. Info: 262-490-7968 or

rsrocginsnm@gmail.com.

- Vado Speedway Park Christmas Village, 6-10 p.m., 15900 Stern Drive, Vado. A Christmas Wonderland with light displays, inflatables, holiday music and much more. Info: 575-642-8338 or vadospeedwaypark.com.

Friday, Dec. 23

- Vado Speedway Park Christmas Village, 6-10 p.m., 15900 Stern Drive, Vado. A Christmas Wonderland with light displays, inflatables, holiday music and much more. Info: 575-642-8338 or vadospeedwaypark.com.

Saturday, Dec. 24

- Christmas Eve on the Plaza at Old Mesilla. Info: 575-524-3262.

Ongoing

- Tai Chi In the Park free introductory classes every Thursday, 9-10 a.m. at the Mesilla Park Recreation Center in the Park. Ongoing class in the traditional Yan Family Tai Chi Long Form. Information: 915-584-4730.
- AARP Smart Driver course. 11 a.m. to 3 p.m. every second Tuesday.

SEE COMING UP, PAGE 5



Beat Scammers at Their Game!

Scams are everywhere, and they're only getting more sophisticated. The good news is that there are plenty of signs that let you know when you're being scammed.

What to Look Out For:

- **Impersonation** – Watch for scammers calling as El Paso Electric employees.
- **Specific Ways to Pay** – Scammers requesting payment through prepaid cards or money transfer apps.
- **Pressure to Pay** – Scammers demanding immediate payment and making threats.

Visit epelectric.com/reportscams to learn more or report a scam.

Think you're dealing with a scammer?

STOP all communication

VERIFY your account online

REPORT the scammer



Facebook Twitter Instagram YouTube LinkedIn TikTok YouTube



LCU Finishes Pre-1965 Landfill Cleanup

By Cassie McClure

After two years and two phases, Las Cruces Utilities (LCU) has completed the cleanup of the pre-1965 landfill project off Lohman Avenue, on the land between Paseo de Ocate and Sonoma Ranch Boulevard. Originally a site for an old landfill, the City of Las Cruces (City) asked LCU to assist in removing the trash, ensuring the safety of residents, and increasing the future usability of the land. However, the area of waste that LCU needed to sort nearly doubled in the first year.

“A 2016 site investigation estimated nearly 27 thousand cubic yards to clean in two main waste areas for Phase I, however upon actual field efforts and potholing, the total jumped up to 43 thousand cubic yards,” said LCU Environmental & Technical Support project manager Fred

Bourger, who led the project. Phase I of the project began in March 2020 and was completed in February 2021. But that amount was not ultimately what went to the landfill due to the use of new machines – called flip screens – which screened waste material from clean soil.

“We were able to reduce waste hauled to the Corralitos Regional Landfill by 40 percent,” said Bourger. The types of waste that LCU found were glass, plastic, tires, washer and dryers, and bricks. The final amount sent to the Corralitos Landfill was 29,281 tons.

Phase II of the project began in April 2022 and was completed in November 2022. The phase sorted 53 thousand cubic yards and sent 14,780 tons to Corralitos. The use of two flip screens on this phase reduced

waste by 80 percent and reduced the time by three months.

“In the next several weeks, we will be reseeding the recently excavated area that had been and are currently in the process of writing a completion report for the New Mexico Environment Department Solid Waste Bureau,” Bourger said.

Currently, the area is still off-limits to the public. He continued, “The site will go under the management of public works, which will be responsible for continuing the management of the Storm Water Pollution Prevention Plan and continuing with the master planning process which the City of Las Cruces will develop for future use.”

Bourger is appreciative of those involved in the project. “I’d like to send a shoutout of thanks to the

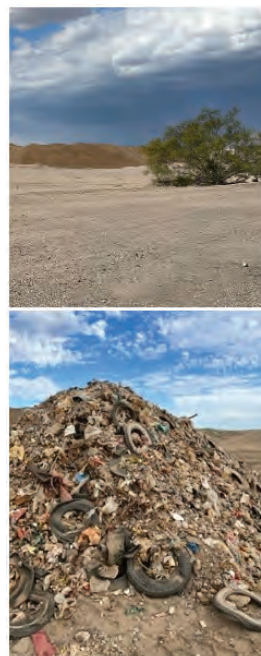

Top: The trash before;
Below: The land after.

neighborhood for being patient through the project and the support provided by the New Mexico Environment Department Solid Waste, City Utility staff, and subcontractors who helped support the completion of the project.”

LCU – Your Utility Connection. Customer Central can be reached at 575-541-2111 from 8 a.m. - 6 p.m. Monday through Friday. LCU provides clean, safe, and reliable services to Las Cruces residents and businesses. Learn more at: las-cruces.org/180/Utilities For emergencies, call Dispatch at 575-526-0500.

CLEANWATER service provided to more than 38,000 customers.

“The best part of my job is operating heavy equipment, and providing safe, clean water to our customers.”

Your Utility Connection

<https://www.las-cruces.org/2001/Work-For-Us> Customer Central: (575) 541-2111

SAFEGAS CLEANWATER DEPENDABLE WASTEWATER RELIABLE SOLID WASTE

City sidewalks, busy sidewalks ...



BULLETIN PHOTO BY MIKE COOK

The City of Las Cruces Christmas tree towers above Plaza de Las Cruces, brightening activities and festivities since its official lighting Dec. 2.

COMING UP

CONTINUED FROM 4

day of the month through December. At St. Paul's Methodist Church, 225 W. Griggs Ave. Cost is \$20 for AARP members, \$25 for nonmembers. Reservations, information: 760-505-4757.

- Meditation and Healing Service 6 p.m. each Wednesday at Unity of Las Cruces, 575 N. Main St. Through meditation, experience the presence of God. A new service with Rev. Jennifer Kleitz. Info: 575-523-4847.

- Epilepsy Support & Education Services, Inc. meetings. 1 p.m. to 2:30 p.m. first Saturday of

every month at Thomas Branigan Memorial Library, 200 E. Picacho Info: 575-636-4500 or Epilepsy-SupportNM.org.

- Breast Cancer Support Group, 9:15 a.m. on the fourth Saturday of the month, at Memorial Medical Center Annex meeting room (entrance on the west side of the hospital). Info: Maricela at 505-453-1789.

- “Beer and Bards” Celtic folk tales and poetry. Second and fourth Tuesdays, 7 p.m. at the Spotted Dog Brewery, 2920 Avenida de Mesilla.

THE LAS CRUCES
Bulletin1740-A Calle de Mercado,
Las Cruces NM 88005PHONE: 575-524-8061
FAX: 575-526-4621www.lascrucesbulletin.com
editor@lascrucesbulletin.com**EDITOR & PUBLISHER**
Richard Coltharp**SALES MANAGER &
GENERAL MANAGER**
Jamila Khalil**SENIOR ACCOUNTANT**
Jonathan Hudson-Edrosa**DISTRIBUTION**
Becky Jimenez**ADVERTISING**
Michael Alderete
Eve Holguin
Zachary Simmons**LEGALS/CLASSIFIEDS/OBITS**
Maggie A. Adams
Becky Jimenez**NEWS**
Elva Österreich, Special Projects
Christy Anchondo, Special Sections
Mike Cook, Lead Reporter**DISTRIBUTION:** The Las Cruces
Bulletin is complimentary at many loca-
tions in Las Cruces, limited to one copy
per reader. We also have several vending
machines in the area, where copies may
be purchased for 75 cents.**SUBSCRIPTIONS:** If you would like to
receive the Bulletin at your home, a sub-
scription is \$58 per year for local home
delivery, or \$125 per year through
the U.S. Postal Service.**COPYRIGHT:** The entire contents of the
Las Cruces Bulletin are copyright 2022
by the Las Cruces Bulletin.Submit letters to editor@
lascrucesbulletin.com or by fax
at 575-526-4621. Letters should
not exceed 350 words, may be
edited for length or content and
must include the writer's name,
address and phone number for
verification. Anonymous letters
will not be published.

Success is where you build it

Some of the most educational moments I've had in my 12 years working at the Las Cruces Bulletin have come in the presence of Eddie Binns.

Remember those giant satellite dishes from the 1970s, that took up half the front yard?

As we all know, they became obsolete by the mid-1980s.

But Binns found another use for them. Turn them upside down, hang them in a home's foyer, stucco them and, voila, the foyer has a beautiful rotunda.

Short in stature, Eddie's legacy stands tall. Most of his career has been in real estate, developing and building, but

he's dabbled in many different things along the way. For example, I just learned he was into airplanes for a while.

**RICHARD
COLTHARP**
From the Publisher

At the Las Cruces Home Builders Association banquet Dec. 9, he told the assemblage the best way to be successful was through real estate. But I think Eddie owes his success to his non-stop thirst for learning, as well as his ability to get along with people.

At the banquet, Binns was honored for his years serving the LCHBA, of which he was a charter member. LCHBA named its event center Eddie's Event Hall, recognizing things he had done for the organiza-

tion, including the creation of the Home Builders offices and the event center. (See more on Page 9)

After receiving the honor, Binns shared some history of the LCHBA's early years.

There was a time, Binns said, when none of the builders would talk to each other or work together. It was as if they were holding onto secrets. He the audience back to 1957, and conversations between six established home builders and "the kid." The kid was Binns himself, newly married and newly graduated from New Mexico State University, in the last years it was still called New Mexico A&M.

The kid wanted to soak up on

the advice and knowledge he could. In Binns' mind, if all the builders could share their best ideas, everyone would be better off.

"The ability to find ways to work with others," Binns said, is another key to being successful.

Binns has also applied that to his many charitable efforts.

Another key, he said, is finding the right partner. At that point he pointed to his beloved wife, Bernice.

In his deep, crusty voice, Binns said, "It's a great life as far as I'm concerned. It starts with having a good partner. I picked a great partner, and for 65 years she's put up with my B.S. and my comings and goings."

City can't demand advocates split costs

I was 13 or 14 when I came to the realization that tennis is way cheaper than golf. So, I haven't spent much time in golf clubhouses. But I'm certainly aware that those connected to country clubs have a well-earned reputation for racism and sexism.

The Augusta National Golf Course, where the Masters is played every year, didn't admit its first Black member until 1990 and its first female member until 2012. And so, it's not surprising that when Las Cruces had a country club, it had a similar history.

Now, some in our community want to use that ugly history against the building itself. That doesn't seem right. It's a structure; it's incapable of discrimination.

The local country club closed in 2011, and soon after became an embarrassment on Main

Street, greeting newcomers to our city with untended weeds and unwatered, dead trees for far too long.

Developers are finally ready to make that property productive again. That will require removal of the clubhouse, which was designed in 1929 by Trost & Trost Architects and Engineers. A permit has been requested for the demolition.

Those who understand historical architecture better than I do say the building is rare and should be preserved. Mayor Ken Miyagishima has concocted an ill-conceived plan to save the building.

He estimates the total cost to be \$290,000, and said the devel-

**WALT RUBEL**
The View
From Here

opers were willing to pay what they had budgeted for demolition, \$40,000. His plan is for the city to split the remaining \$250,000 with those advocating for the building's preservation.

City officials can't ask residents to get involved in local government and then charge them for the issues they advocate for. Would we expect those calling for clean energy to chip in every time the city buys a new electric bus?

At a time when the city budget is growing faster than backyard weeds following three straight days of rain (up by nearly \$16 million this fiscal year), it seems petty to be quibbling over \$125,000.

The larger question is what value does the building have, and what would the total costs be to not only move it but then maintain it. Then, there are

the questions of where to put it and what to do with it. Could it become part of our museum system, or would it just end up being a burden?

City officials must always be aware that any historic structure lost can never be recovered. If they decide the old clubhouse has value and can be put to use, they should pay the full costs for that to happen. If not, they should issue the demolition permit.

Walter Rubel is a freelance journalist based in Las Cruces. His 40-plus-year career includes work in Colorado, Wyoming, Kansas and—since 2002—in New Mexico, covering Las Cruces and the state Legislature. His opinions are his own and do not necessarily reflect the views of the Las Cruces Bulletin. Rubel can be reached at waltrubel@gmail.com.

Violence as a public health issue

Violence is a widespread, complex public health issue that impacts all of us. Its various forms (intimate partner violence, sexual violence, child abuse and neglect, bullying, teen dating and youth violence, suicidal behavior, elder abuse or neglect and more) are interconnected with overlapping causes.

Learning about the factors that influence violence can help with prevention.

The Division of Violence Prevention of the Center for Disease Control (CDC) for about 40 years, has been doing research to identify what works, bringing together data, science, and action. Their framework uses a four-level model showing the complex interaction among individual, relationship, community, and society factors. In order to prevent violence, it's necessary to act across these multiple levels at the same time. Some of the protective factors the CDC identifies for individuals includes skill

development in solving problems non-violently, assertiveness, and conflict resolution; for relationships, connections to family, a caring adult, and school are critical; at the community support level, employment with living wages, access to mental health and substance abuse services, and coordination of resources and services are essential; at the society level, policies supporting economic, gender and ethnic equity are important. For educational resources, go to www.cdc.gov/violenceprevention/index.html

At the federal level, the Violence Against Women Act, reauthorized in March 2022, provides improved prevention and response to sexual violence and expands criminal jurisdiction of Tribal courts to include non-Native perpetrators of sexual assault. People of any gender can be at risk. Another recent federal law ended forced arbitration for sexual assault and harassment, which stops companies from

forcing workers to give up their right to a jury trial with such claims. According to an article in Forbes (March 4, 2022), companies generally prefer arbitration instead of courts, because arbitration is not public and has fewer costs to the business.

In Doña Ana County, we are fortunate to have resources for addressing risk (unemployment, crime, access to guns, prolonged toxic stress and distress, antisocial beliefs, authoritarian attitudes) and protective factors.

The Doña Ana County Resilience Leaders are working to limit adverse childhood experiences (ACEs, trauma and adversity) to ensure children, students, and families are safe. They released a survey for Doña Ana County in 2020, identifying levels of need and access to 10 basic family services. The survey described a number of barriers to accessing the 10 survival services (medical care, behavioral health care, food, housing, transportation, parent supports,

early childhood education, community schools, youth mentors, and job training). They have provided educational events and developed a strategic planning process to guide their mission. There's additional information at www.dacrl.org/reports-publications

The League of Women Voters has positions that support many of the protective factors cited by the CDC. Violence prevention programs need to train childcare providers, teachers, administrators, and coaches; and to be in school curricula. Individuals, businesses, agencies, institutions, and governments need to take a more active roles in preventing violent behavior. There are no easy solutions for preventing violence, but we all have a right to feel and be safe in our families, work, and communities.

**KATHY BROOK
EILEEN VANWIE
CO-PRESIDENTS
LEAGUE OF WOMEN VOTERS
OF SOUTHERN NEW MEXICO**

Pickleball Power



BULLETIN PHOTOS BY RICHARD COLTHARP

From funds raised at their first sanctioned national pickleball tournament, held in Las Cruces in October, the Organ Mountains Pickleball Club was able to make two significant charitable donations to local organizations Dec. 7. Above, left, La Casa Inc. finance director Keri Nuñez accepts a check for \$3,000 which La Casa will use for clothing for children. Below, left, Judy Humphries, administrator for Soles4Soules, also accepts a check for \$3,000 so that organization can buy shoes for children. In both photos, Becky Dominguez and Kathy Rittenbery are at right, representing OMPC.



This is what good dementia care looks like.

The Arbors

LASCRUCESDEMENTIA.COM

 (575) 382-5200



Holiday Gift Guide



SPEEDY TEE'S

Custom Screen Printing
and Embroidery



December Special:

100x One-Color Shirts- \$6 EACH

100x One-Color Shirts

Front + Back - \$6.75 EACH!

Plus - NO SCREEN FEE!

Excellent for businesses with large teams of employees, family events and organizations!

T-Shirts
Hoodies
Jackets & Caps
Jerseys

Polos
Sports Teams
Schools & Businesses
Special Events



Jorge Sanchez Jr.

935 N. Main St.
Las Cruces
(575) 373-5431

Order Your Holiday Party Platters NOW!



Enchiladas, Beans, Rice,
Salsa, Posole, Chile Con Queso,
Rolled Tacos, and Tostadas!



HOLIDAY HOURS:

Dec. 24: 11am-5pm

Dec. 25: CLOSED

Dec. 26: Reg. Hours

Dec. 31: 11am-7pm

Jan 1: CLOSED

Jan 2: Reg. Hours

363 South Espina St.,
Las Cruces
(575) 524-9911

elsombreropatiocafe.com



GET YOUR HOME READY FOR THE
HOLIDAYS WITH NEW FLOORING

CALL TODAY FOR A FREE ESTIMATE



Malooly's
FLOORING COMPANY since 1907

575-523-0633
765 N. VALLEY DR.
MALOOLYS.COM



Tues.-Fri. 7am-6pm

Sat. 7am-2pm

Closed Sun. & Mon.

We now offer a
full coffee and
espresso bar!

201 S. Solano Dr., Suite G
Las Cruces
(575) 993-1560

kindbreadco.com

Eat Real Bread.



A Slice of Good Cheer



NOTHING bundt CAKES

Come See Us for All
Your Gifting Needs!
Order Online:
nothingbundtcakes.com

540 Walton Blvd. - A
(575) 205-8126
9-7 Mon. - Sat.
Closed Sunday

HAPPY HOLIDAYS!

TRUST PROPERTIES
RentinLC.com

forrentinlascruces.com • (575) 312-1593

Angela Potter / Qualifying Broker Lic# 18483. Eviction Services, Property Management, Investment Consultants and more.



LCHBA honors Binns

BULLETIN REPORT

The hardest thing was keeping the surprise.

That's what Las Cruces Home Builders Association Executive Officer Nicole Black said about honoring founding member Eddie Binns, and trying to get as many of his family member to attend as possible.

Binns was a charter member of the LCHBA when discussions to begin the organization started back in 1957.

To recognize his many contributions, LCHBA announced at its Dec. 9 banquet it would rename its event center for Binns.

Hence forward, the facility at 2825 N. Main St. will be known as Eddie's Event Hall.



BULLETIN PHOTOS BY RICHARD COLTHARP

Outgoing Las Cruces Home Builders Association board president Kelly Fort presents Eddie Binns a plaque commemorating LCHBA's re-naming of its event center in honor of Binns.



A large contingent of Eddie Binns' family attended the Las Cruces Home Builders Association Banquet Dec. 9 at the New Mexico Farm & Ranch Heritage Museum. Binns was a charter member of the LCHBA in 1957.

VISIT ZIA COMICS

GET THAT WISHLIST ITEM FOR THE NERD IN YOUR LIFE!



125 North Main St., Las Cruces

We buy used comic collections!

575-222-4347

Mon - Thurs. Noon - 7 pm | Fri - Sat Noon - 9 pm | Sun Noon - 6

RAD PARTY PACKAGES

(Minimum 6 Person Party)

BURGER PACKAGE

- Cheeseburger w/ Fries (make them Flamin' Hot Cheeto Burgers for \$1 more)
- Fountain Drink w/ Free Refills
- 8 Tokens Per Person

\$13 PER PERSON

SANDWICH PACKAGE

- Sandwich w/ Fries (Choices: McFly, Porky Pig, Roasted Quinoa Burger)
- Fountain Drink w/ Free Refills
- 8 Tokens Per Person

\$12 PER PERSON

EMAIL LCRADRESERVATIONS@GMAIL.COM

THE PERFECT GIFT FOR EVERYONE ON YOUR LIST!



AVAILABLE AT EVERY LOCATION & ONLINE!

allentheatresinc.com

New Mexico flavor enchants NMDA's holiday guide

BULLETIN REPORT

The New Mexico Department of Agriculture's (NMDA) New Mexico Taste the Tradition Holiday Lookbook is a 28-page online holiday gift guide "that highlights products grown in the state, from pecans to chile," NMDA said in a news release.

The Lookbook includes companies that are members of the NEW MEXICO—Taste the Tradition and —Grown with Tradition logo program, which was created in 2000 to promote New Mexico products and

identify them as grown or made in the state.

One of the companies featured in the lookbook is New Mexico Sabor, an award-winning salsa company that distributes the taste of enchantment to consumers across the United States.

"We are so thrilled to be in this lookbook," said New Mexico Sabor owner Carla Gallegos-Ortega. "This book will allow New Mexico products to be seen outside of New Mexico, giving us greater exposure. We saw a major increase in sales after our article in

New Mexico True magazine, so we can only imagine what this is going to bring us!"

New Mexico products aren't the only items being showcased in the lookbook. On page seven of the book, you can find a list of New Mexico holiday traditions. For example, champurrado is "a chocolate-based warm and thick Mexican beverage prepared with either masa de maiz, masa harina or corn flour, piloncillo (unrefined sugar), water or milk and occasionally containing cinnamon, anise seed or

vanilla." You can also learn about chile ristras and wreaths and luminarias and farolitos, tamales, pozole and biscochitos, tumbleweed snowmen and Las Posadas. You will find holiday recipes like ham and egg biscuit with green chile gravy, pecan crusted chicken nuggets, pumpkin bizcochito cheesecake. Southwest corn bake and New Mexico Chile Shakshouka.

To view the Lookbook, visit www.elevatenmag.com or www.elevatenmag.com/holiday-lookbook-2022.



COURTESY PHOTO

New Mexico Department of Agriculture's holiday "lookbook" is chock full of gifts and products unique to the state.



Holiday Sale!
November 1st- December 31st

50% OFF
SELECT FRAMES

25% off

Complete Pairs (Lenses & Stock Frames)
In stock non-prescription sunglasses



2810 N Telshor Blvd Las Cruces NM, 88011
575-522-9051



WE PAINT HOMES!

STUCCO MEDIC!

IN HOUSE FINANCING AVAILABLE

EVERY PROJECT INCLUDES:

- Stucco Masonry Repair
- Free Color Samples
- 5 Year Written Warranty
- Power Wash

- Caulking Around Doors, Windows, etc.
- Includes 2 Coats of BEHER Elastomeric Coating
- Cap & Seal Parapets

HOME IMPROVEMENT SPECIAL !!

\$3,899

PLUS TAX

MOST HOUSES

- Must Present This Ad

- Interior Painting Also Available

Call TODAY FOR YOUR FREE ESTIMATE

References Available Upon Request





575-652-0874 NM • 915-301-3232 TX

elpasopaintkings.com

DAR installs bee hotels at Farm & Ranch Museum

By MARY LEE
BAILEY SHELTON
For the Bulletin

The Farm and Ranch Heritage Museum in Las Cruces expects an upsurge in visitors due to some new hotels on their premises -- visitors of the multi-legged variety, that is.

The Doña Ana Chapter of the New Mexico Society of the Daughters of the American Revolution (NMSDAR) installed five bee hotels at the museum to fulfill their state leader's aspirations to raise awareness of the decline of pollinators. Two hotels stand in the Discovery Garden, with three poised in the proposed Native Plant Garden in front of the vineyard.

Hailed as bee hotels, these distinctive habitats are the culmination of State DAR Regent Patricia Barger's idea to help save the planet. Regent Barger, of Rio Rancho, was in Las Cruces Dec. 10 for the dedication ceremony. Other daughters from across New Mexico joined with Doña Ana DAR for the ceremony at the museum.

"We greatly appreciate the DAR's gift to the

museum and we look forward to including it in the future development of the Discovery Garden," said Heather Reed, the museum's executive director.

One of the museum's goals on its strategic plan is to renovate the Discovery Garden on the northwest side of the building, Reed said.

"This garden will serve as an outside laboratory for our educators to teach school children and host adult workshops with a focus on increasing agricultural literacy," she said. "The DAR's gift of pollinator hotels contributes to the museum's focus of encouraging a greater understanding of how agriculture works and the importance of green space to our community and the state."

"Our planet is in the middle of an insect apocalypse," Barger said. "Pollinators are in crisis and dwindling in numbers due to the loss of critical feeding and nesting habitat."

Her bee hotel project provides nesting habitats for pollinators. Bees are the predominant pollinators, but the hotels should also attract beetles, flies, ants, moths and butter-

flies, to name just a few.

"The greatest threat to our planet is the belief that someone else will save it," Barger said. The bee hotel project shows that "people can, on a very local scale, do positive things to protect pollinators, as opposed to larger scale environmental issues."

Barger engaged NMSDAR members to build hotels for pollinators in peril. The Doña Ana chapter is the first NMSDAR chapter in the state to install the hotels.

"We are excited about the hotels," said, Doña Ana Chapter Regent Linda Bartlett. "They help make southern New Mexico a little more hospitable to the dwindling numbers of pollinators, a world-wide problem. Making the hotels successful can definitely raise awareness and 'bee' a community effort."

DAR's national Conservation Committee's mission -- to educate members about pressing environmental issues and to encourage good stewardship practices for a more sustainable future -- is important to today's daughters, Bartlett said.

"There is no special criteria for the building of the hotel," Barger said, "except that it be made of materials found in the pollinators' natural habitat and that the objects be safe and untreated."

Hotels should be securely anchored and raised off the ground a sufficient height so that if there is a heavy rain the bugs are not harmed, Barger said.

The NMSDAR Doña Ana Chapter daughters concluded that a tall hotel, the original goal, would be vulnerable because of the high winds of southern New Mexico, and opted for more small hotels rather than one large one. The hotels are situated in front of native wildflowers.

"If an entire community made small-scale changes like these, the payoff would be widely felt," Barger said. "Ask yourself, 'How can I help bees and other pollinators?'"

"We can all fight climate change by adopting sustainability behavior," she said. "Everyone can do their part by planting a diversity of plants so a diversity of pollinators is



COURTESY PHOTO

Pictured with "bee hotels" that are installed at the Farm and Ranch Heritage Museum are Dona Ana Chapter Daughters of the American Revolution members are Regent Linda Bartlett, Bonnie Polliner and Jeannie Kowalik.

attracted. We need to be biodiverse, and we want as many insect residents as possible. We can think creatively about how we manage our own yards and the public land in our communities. The next time you see a pollinator

visiting a flower, know that their species has a better chance at survival with the launch of projects like this," Barger said.

For more information, contact Shelton at 575-644-5121 and mlbs1@aol.com.

THE EMPORIUM
Antiques, Collectibles, Furniture, Jewelry, Gifts

50% OFF All Christmas/Holiday Items

DONATE SHOP SUPPORT
Mesilla Valley Hospice
106 S. Water St. • 575-523-8078 • emporiumlc.com
Tues-Fri 10am-4pm, Sat 10am-2pm

NM STATE DACC
NMSU Doña Ana Community College

Local | Affordable | Accredited | Online

dacc.nmsu.edu | 575-527-7710

Animal Services Center
OF THE MESILLA VALLEY

Chong: Male (N) 3 Years
I'm such a handsome and charming boy, it's so surprising that I haven't found my forever family yet! I'm playful and sociable with other dogs, and I get the hang of house training quickly according to my pawlday foster! I do have a pretty high vertical jump, though, so tall fenced yards or leashed supervision outside only, please!

To foster or adopt, call 382-0018 or visit ascmv.org
AD SPONSORED BY Second Chance Thrift Store/APA
2475 N. Main • 575-888-4882

Ramos: It's a good time to be a teacher, student

By MIKE COOK

Las Cruces Bulletin

"I think the best career in New Mexico right now is to be a teacher," Las Cruces Public Schools Superintendent Ralph Ramos said.

With increases in salaries and benefits teachers received this year, along with the school district's new balanced calendar and other changes, "people are excited to be here," said Ramos, a former teacher, coach and principal who is completing his second year as LCPS superintendent. He has been with LCPS for 28 years.

It's also a pretty good time to be an LCPS student.

Fees have been eliminated for all student activities, Ramos said, technology has "advance(d) 10 years into the future" and schools are more focused than ever on insuring success for both college-bound students and those who are looking for good-paying jobs immediately after they graduate from high school.

"What are we not offering our students?" is a question Ramos has frequently been asking, he said, as he encourages teachers, administrators and other staff to be innovative as they guide the classroom and extra-curricular activities of about 24,000 students in nearly 40 schools in Las Cruces, Doña Ana and Mesilla and on White Sands Missile Range.

Ramos said LCPS' priorities for the 2023 legislative session will include suf-

ficient funding for transportation for after-school programs; enhanced school safety and security, including gun safety and awareness; behavioral health support; community schools; upgraded career and technical education infrastructure and facilities; and salary and benefits funding support for teachers and other staff.

"Let's keep fighting for those raises," Ramos said.

A major focus for the district is early childhood education, he said. LCPS is serving about 1,600 three- and four-year-olds, he said, but there are nearly four times that number of children who need services.

That's why Ramos said he will ask the legislature to fund early childhood education centers in Las Cruces and southwest New Mexico. Helping children to thrive before they begin school is a critical part of making sure they graduate from high school, he said.



RAMOS

"It starts with teachers making connections with kids," Ramos said.

It's also about making sure students and staff are safe in their schools and classrooms, the superintendent said.

LCPS is in the process of ensuring that every campus has a six-foot security fence and is also enhancing security by installing secure vestibules in all buildings, Ramos said.

There are school resource officers – armed police officers – at every LCPS middle and high

school, Ramos said, and the New Mexico State Police and Las Cruces Police Department have "adopted" local elementaries, with offices at the schools which they regularly visit.

LCPS schools have "access to law enforcement like never before," he said.

LCPS has a no-tolerance policy for bullying, violence and drug use on school campuses, Ramos said, but the school district is moving away from suspending students in favor of in-school interventions, which are a better way to help them learn from their inappropriate behavior, he said.

Because "everybody needs to grow," Ramos said he supports professional development not only for teachers, but also for administrators, school counselors and custodians.

He would also like to see a stronger connection among all educational institutions that serve students in Doña Ana County, with LCPS, Gadsden Independent School District and Hatch Valley Public Schools, and including school board members from each school district and members of the Doña Ana Community College Advisory Board.

With the new balanced



LCPS PHOTOS

Las Cruces Public School Superintendent Ralph Ramos reads to students at Booker T. Washington Elementary School.

calendar that added 10 days of instruction and other innovations, LCPS has "a model system in place for others to follow," Ramos said. The school district has a grant for five electric buses, as it begins to change most of its fleet from diesel engines to EV, he said.

And, school technology is on a three-year rotation cycle, Ramos said, to make ensure regular upgrades. With high-speed connection and hot spots across the district, LCPS is committed to making sure every student has internet access.

Every LCPS school has "a media fingerprint," he said, and is using television and social media platforms to "showcase a lot of the positive things that are happening."

The school district wants to use highly successful community schools

concept to broaden career and technical education for students to better prepare them for college and the workforce, Ramos said.

LCPS is getting noticed around the state, Ramos said, because "the same old, same old is not getting them there."

"I want to move New Mexico ... to the top 10" in public education, Ramos said.

LC schools by the numbers

LCPS 2022-23

- Enrollment: 23,928 students
- Schools: 37 (22 elementary schools, eight middle schools, one K-8 school, four comprehensive high schools, one alternative high school, one early college high school)
- Subgroups: Homeless: 3.59 percent (859 students), English-language learners: 14.86 percent (3,556 students), students with disabilities: 15.7 percent (3,757 students), economically disadvantaged: 47.61 percent (11,392 students)
- Ethnicity: 92.46 percent Caucasian, 4.16 percent Black or African American, 1.45 percent Asian, 1.44 percent American Indian/Alaskan Native, .49 percent Pacific Islander/other; race: 78.12 percent Hispanic, 21.88 percent non-Hispanic
- LCPS Board of Education: District 1: Ray Jaramillo, board president; District 2: Pamela Cort, secretary; District 3: Robert Wofford, member; District 5: Teresa Tenorio, vice president; District 5: Carol Cooper, member. Visit www.lcps.net.

LCPS Newscast

Las Cruces Public Schools has begun a district-wide newscast.

"It's just another way to tell the stories of LCPS students and all the great work teachers are doing to support them," said LCPS Public Relations Coordinator Samantha Lewis.

Here are the links to the first three newscasts:

- Episode 1: <https://youtu.be/p-DgVTh46WM>
- Episode 2: <https://youtu.be/0Mu2aEJVAqI>
- Episode 3: <https://youtu.be/Dgza1mBjNcM>

For additional episodes and more information, visit www.lcps.net.

Zamora new deputy clerk

BULLETIN REPORT

Caroline Zamora has been named the new chief deputy county clerk, he Doña Ana County Clerk's office said in a Dec. 7 news release.

Zamora has more than a decade of experience in marketing and public relations in the early childhood and healthcare sector, the news release said. She is also a licensed real estate broker. Zamora has degrees in psychology and communication from New Mexico State University and is an active board member of the Doña Ana County Humane Society and a member of the Greater Las Cruces Chamber

of Commerce Ambassadors.

"I am thrilled that Caroline accepted the appointment as chief deputy clerk, County Clerk Amanda López Askin said. "Her entire career and volunteer work has been focused on making our community a better place for everyone. Her experience, perspective and commitment to all will be a great asset to our office and she has already hit the ground running!"

"I am very excited to be a part of the clerk's



ZAMORA

office," Zamora said. "This office has significant responsibilities to our community, from elections to starting businesses and purchasing homes and marriages. I'm eager to work with and learn from our Clerk, Dr. Amanda López Askin, and the dedicated clerk's office team, along with the county staff."

Zamora replaces Lindsey Bachman as chief deputy clerk. Bachman is now the director of legislative and executive affairs for the New Mexico Secretary of State's office.

For more information, visit www.donaanacounty.org/clerk.

VFW co-sponsors holiday events

By MIKE COOK

Las Cruces Bulletin

"Letters to Santa" Christmas holiday events, sponsored by All American Baseball/Softball Academy of Las Cruces and VFW Post 6917 and hosted by Fabian Gomez of Las Cruces, began Dec. 14 and will continue through Christmas Eve.

Here are the events, all of which are 6-9 p.m.:

- Saturday, Dec. 17; Monday, Dec. 19; Wednesday, Dec. 21; Thursday, Dec. 22; and Friday, Dec. 23: visits from Santa Claus.

- The Dec. 21, 22 and 23 events will include visits from the Grinch.

- The Dec. 21 event will include performances by

a children's choir.

- The Dec. 22 event will include visits from Mickey and Minnie Mouse.

- Saturday, Dec. 24: Letters to Santa giveaway, including Santa, the Grinch and Mickey and Minnie Mouse.

All events are at Gomez's home, 7496 Sierra de Oro Place.

Everyone is welcome to attend and is encouraged to bring the whole family and have photos taken with all the visitors at Santa's outdoor sleigh.

"We will have music, movies and complementary cookies and hot chocolate while visitors wait in line" for photos, Gomez said.

Gomez is accepting letters to Santa from local children through Sunday,

Dec. 18, at his home and at All American Baseball Academy, 3920 W. Picocho Ave.

Each letter should include the child's name, three items he or she wants for Christmas and a phone number at which the child's parents can be reached.

On Christmas Eve, letters will be drawn at random and the children whose letters are drawn will receive gifts from Santa Claus, Gomez said.

You can also donate to Gomez to help purchase gifts.

For more information on the "Letters to Santa" events, contact Gomez at aaba_training@yahoo.com and find him on Facebook at Fabian Gomez.

Shop Merry

NEW STORES NOW OPEN

BOSS **FOREVER 21** **HOLLISTER**
HUGO BOSS

SAVE UP TO 70% IN OVER 100 STORES

The Outlet
Shoppes at El Paso

theoutletshoppesatelpaso.com



LIVE ENTERTAINMENT

**100% CHANCE OF
SNOW EVERY DAY**

AND SO MUCH MORE!

SAR honors regional law enforcement officers

BULLETIN REPORT

The Gadsden Chapter of the Sons of the American Revolution (GCSAR) presented its law enforcement commendation medal to two local law enforcement officers in December, GCSAR said in news releases.

The meal was presented to Las Cruces Police Department (LCPD) Officer Felipe Hernandez and Doña Ana County Sheriff's Office (DASO) Sgt. Dason Allen.

Hernandez, representing LCPD, initiated a project to address the quality of life for residents in low-income neighborhoods, GCSAR President Don Wil-

liams said.

"Hernandez noted the concerns residents (expressed), including both criminal activity and municipal code violations," Williams said. "He partnered with Mesilla Valley Public Housing Authority Chief Operations Officer and Deputy Director Lorena Rivera (and) together they addressed the many violations from several problem areas in the housing developments. This resulted in a safer, cleaner environment where residents can take pride in their neighborhood."

Hernandez recruited volunteers from several city departments for the project, Williams said.

"Their cleanup project became a model for other areas of town in which stakeholders in the community became involved in the cleanup efforts," he said. "Officer Hernandez made it a point to frequently patrol these distressed areas of town. He went door-to-door introducing himself as a community officer and built many relationships within the community. Officer Hernandez's initiative in this project clearly demonstrates that LCPD cares. This project improved the quality of life for the residents."

Allen is lead sergeant responsible for the supervision and management of DASO's Traffic Division, which includes eight deputies.

"Allen plans, coordinates and executes multiple operations every month," Williams said. "Although not always on-call, Sgt. Allen always answers his phone and assists anyone who call him. He oversees several grants at DASO and supervises the disbursement of those funds. SGT Allen always conducts himself with



Gadsden Chapter of the Sons of the American Revolution President William Baker looks on as New Mexico of the American Revolution State President Ken Nicholson presents the Law Commendation Award to Sergeant Dason Allen of the Dona Ana County Sheriff's Office.



PHOTOS BY DON WILLIAMS

Gadsden Chapter of the Sons of the American Revolution President William Baker looks on as New Mexico of the American Revolution State President Ken Nicholson presents the Law Commendation Award to Officer Felipe Hernandez of the Las Cruces Police Department.

high standards and integrity. He requires nothing less from his staff. SGT Allen is a valuable asset to DASO and the community which he serves."

SAR is the largest male lineage organization in the United States, according to www.sar.org, and consists of 50 societies with more than 500 local chapters, several international societies, and more than 34,000 members.

Contact Williams at 575-644-4215 and cobracaptain@earthlink.net.

STEVEN DAHLGREN, 73

Steven Dahlgren, born February 7, 1949, died December 8, 2022, at the age of 73 in Las Cruces, New Mexico. Born in

Manitowoc, Wisconsin, to Paul and Fern Dahlgren Steven is survived by his wife of 43 years, Jeanie Dahlgren of Las Cruces,

New Mexico; his daughters Jennifer Dahlgren (husband Sky Martinez) of Las Cruces, and Liz Dahlgren (husband Luke

Dahlgren) of Arlington, Texas; his grandchildren Cora and Roger Richardson of Las Cruces; as well as his sister Diane Hahn

of Albuquerque, New Mexico, and brother Eric Dahlgren of El Paso, Texas.



DAHLGREN

rounded by friends and family. He was a man who showed kindness to all who crossed his path.

A memorial service will be held at 2 p.m. on Friday, December 16, 2022, at Getz Funeral Home Chapel.

In lieu of flowers please make a donation to Zeta Phi Leadership Foundation Inc., 750 N. 17th St., Las Cruces, NM 88005.

Arrangements by Getz Funeral Home, 1410 E. Bowman Ave. Las Cruces, NM 88001. Please visit www.getzcares.com to sign the local online guest book.

Welcoming New Patients!

Vanessa Santana, FNP

FAMILY CARE AND PEDIATRICS

179 Howard Place
Las Cruces, NM 88011
575-521-8500

New Mexico Primary Care Group, P.C.

We accept Medicare, Medicaid, Tricare, Centennial Care and most private insurances.

Winter Wonderland

DOOR PRIZES

- cookie decorating
- pictures with Santa
- presents
- dinner
- dessert
- hot chocolate bar

Guided by goodness, loyalty, faith, and fun

sayhello@desertpeaksal.com
5525 Cottonbloom Court
Las Cruces, NM 88007
desertpeaksal.com

RSVP 575.523.0300

DEC 23 3:30PM

a Compass Senior Living Community

Church to give 500 dinners

BULLETIN REPORT

Momentum Church of Las Cruces is sponsoring a 2022 Community Outreach giveaway event beginning at 10 a.m. Sunday, Dec. 17, at the church, 1630 Hickory Loop, the church said in a news release.

During the event, the first 500 vehicles to arrive will receive a complete Christmas dinner, the release said, including a large turkey, potatoes, stuffing mix, corn and green beans, brown gravy, cranberry sauce, rolls and cookie mix.

There is a limit of one box per vehicle.

The event is sponsored by Momentum Church in partnership with Bosa Donuts, Casa de Peregrinos emergency food program, Air Comfort Solutions, LLC Heating and Cooling, White Sands Federal Credit Union, Valley Cold Storage and Transportation of Las Cruces and Santa Teresa and Alpha.

Visit www.momentum-lascruces.com.



Momentum Church will give away fixings for 500 Christmas dinners Sunday, Dec. 17.



COURTESY PHOTO

Frances Williams, with Casa de Peregrinos (CdP) emergency food program Executive Director Lorenzo Alba Jr. has been supporting CdP during the holidays with donations of turkeys and stuffing for more than a decade and this year was no different, as she donated 100 turkeys and stuffing for CdP's Hope for the Holidays 2022 event, CdP Development Coordinator Bianca Menchaca said. Through her efforts, Menchaca said, nearly 1,500 families have received a full Thanksgiving meal. "We are grateful for her continuous support of our mission and of the annual Thanksgiving turkey drive," Menchaca said. Call CdP at 575-523-5542. Visit www.casadeperegrinos.org.

St. Paul's United Methodist Church



Dec. 21- Blue Christmas	4:00 PM Chapel
Dec. 24- Christmas Eve Services	4:00 PM & 7:00 PM
Dec. 25- Christmas Day	10:00 AM
Jan. 1- New Year Service	10:00 AM

225 W. Griggs Las Cruces
575-526-6689
stpaulslascruces.com

www.lascrucesbulletin.com

QUALITY CARE FOR WOMEN



Three Crosses Regional Hospital has gathered a team of some of the area's most experienced gynecologists and clinicians, representing decades of service to the community. When it comes to a woman's health, more women trust the team at Three Crosses Regional Hospital.



GYNECOLOGY
AT
THREE CROSSES
REGIONAL HOSPITAL

Located inside the
Medical Office Building at
2550 Samaritan Dr.
ThreeCrossesRegional.com

MAKE YOUR APPOINTMENT NOW!
575-800-3769

State funding helps county expand mobile crisis response

BULLETIN REPORT

Outside of the Crisis Triage Center (CTC) in Las Cruces, Doña Ana County Commission Chair Manuel A. Sanchez announced earlier this month the state of New Mexico will fund the expansion of mobile crisis response services in the county.

As of Dec. 1, those services are dispatched through 988, the national suicide and crisis lifeline. State funding will support operations through 2024, after which the service will be sustained through Medicaid reimbursement, the county said in a news release.

"Today's announcement is a big movement forward for the residents of Doña Ana County," Sanchez

said. "Doña Ana County is proud to be the first in New Mexico to implement all three components of the ideal crisis response system, now giving people in crisis someone to call, someone to come and somewhere to go whenever help is needed."

"This model aims to get the right help at the right time," county Health and Human Services Department Director Jamie Michael told the Bulletin. "If someone asks for help when calling 988 it is a peer and a clinician who come to you, not law enforcement or EMS. This reduces stress and stigma, so I hope people are more likely to ask for help."

"I think it is just fabulous that the first full Crisis Now Model in New



COURTESY PHOTO

Doña Ana County Commission Chair Manuel A. Sanchez announces the expansion of mobile crisis response services.

Mexico is in Las Cruces," said Dr. Neal Bowen, director of the Behavioral Services Division of the New Mexico Department of Health. Bowen participated in the county's announcement via Zoom.

"You are so well prepared and so well posi-

tioned to deliver in an exemplary way and a way that is going to be a great model for everyone across the state of New Mexico," Bowen said. "The significance of the mobile crisis response system lies in the years of groundwork that has been laid by stakehold-

ers across the state. This is the model that people have been asking for and they will make the best use of when needing crisis care. This will also lower the overall system cost of responding to behavioral health crisis."

"In the last 50 years, we have operated under a 911 system for emergencies by sending the police, fire or EMS, even when it is related to a mental health or substance abuse crisis," said Paul Galdys, deputy CEO of Recovery Innovations International (RI), the Arizona nonprofit that operates CTC under a contract with the county.

"Through 988 or the statewide Crisis and Access line, someone can speak with you and talk you through some of the

situations. 90 percent of issues can be resolved over the phone through the support without the presence of law enforcement, which often can lead to booking and incarceration," Galdys said.

Creating a system that was Medicaid reimbursable was a critical component to making this system sustainable statewide, the county said.

It is important to note the mobile crisis response service does not replace 911, the county said. Instead, county residents can now call 988 and receive support during a mental health or substance use crisis.

CTC is available for walk-ins 365 days a year, 24 hours a day, seven days a week. Visit 988nm.org.

Happy Holidays

The Las Cruces Association of REALTORS® would like to wish all of our members and the community a joyous, warm holiday season and all the best in the coming year!



Ribbon cutting celebrates ACTion Programs for Animals

By MIKE COOK

Las Cruces Bulletin

The ribbon cutting was delayed for two years because of the pandemic, but it finally took place Saturday afternoon, Dec. 10, as the Greater Las Cruces Chamber of Commerce and the Las Cruces Green Chamber celebrated the opening of ACTion Programs for Animals' (APA) adoption center and food bank at 537 N. Solano Drive.

Participants in the ribbon cutting included state Sen. Carrie Hamblen, who is the president and CEO of the Green Chamber, Doña Ana

County Clerk Amanda Lopez Askin, who is chair of the APA board, Mayor Pro Tempore Kasandra Gandara and City Councilor Becky Corran, along with APA Executive Director Michel Meunier and other APA board members and APA and Second Chance Thrift Store staff and volunteers.

APA rescues dogs and cats, primarily from the municipal shelter, to offer for adoption. In addition to the pet food bank, it offers regular low-cost dog and cat vaccination clinics, the Prisoners and Animals Working Toward Success (P.A.W.S.) dog training pro-

gram and PAWSitive Training Classes for people and their dogs.

The nonprofit APA has rescued more than 5,500 animals since May 2012.

APA is open 11 a.m.-3 p.m. Tuesday, Wednesday, Thursday and Saturday and by appointment. The APA food bank is open 1-3 p.m. the first and third Saturday of every month.

APA is located at the corner of Solano Drive and east Court Avenue.

Call 575-644-0505 and 571-4654. Email mail@apalascruces.org.

Visit apalascruces.org/.



BULLETIN PHOTO BY MIKE COOK

Nora Insurriga, ACTion Programs for Animals (APA) Director of Operations cuts the ribbons Dec. 10 at APA's grand opening celebration. To her left is Doña Ana County Clerk and APA board chair Amanda Lopez Askin. To Insurriga's right is APA Executive Director Michel Meunier. At far left is Greater Las Cruces Chamber of Commerce Ambassador Scott Mohrhauser of Pioneer Bank. Holding the ribbon at far right is chamber Ambassador Darlene K. Stalder, also of Pioneer Bank. At far right is Caroline Zamora, also a chamber Ambassador.

City hires new Quality of Life Department director

BULLETIN REPORT

The City of Las Cruces has hired Carol Brey to serve as director of the Quality of Life Department. She replaces Lynn Gallagher, who resigned, the city said.

Brey previously served 12 years as a foreign service officer for the U.S. State Department, most recently on a detail in the office of U.S. Sen. Ben Cardin, D-Maryland. Prior to that, Brey served 2018-21 as director of the Office of American Spaces (OAS) in Washington, D.C., overseeing more than 600 of public diplomacy platforms in over 145 countries, the city said in a news release.

Overseas, Brey provided direct support for American Spaces throughout South America, nine countries in all, based at the U.S. Embas-

sies in Buenos Aires, Argentina 2015-18 and in Brasilia, Brazil 2011-13.

She also served as an OAS division chief, developing and implementing a worldwide training program.

Before joining the foreign service, Brey worked as a public library administrator for many years, most recently as director of the El Paso Public Library, and previously for Thomas Branigan Memorial Library in Las Cruces, as well as for libraries in Illinois, Oklahoma and Missouri, the city said.

Brey is past president (2004-05) of the American Library Association, the



CAROL BREY

oldest and largest library association in the world.

Brey pursued Ph.D. studies at the University of Texas at Austin and holds a master's degree in library and information science from the University of Illinois and a bachelor's degree in music from Illinois State University, the city said. She is fluent in Spanish and Portuguese.

Brey recently moved back to the area with her husband, Adilson Bezerra de Sousa, and their two dogs.

"I am excited and happy to be returning to the City of Las Cruces to work as the Quality of Life director," Brey said. "Las Cruces is a progressive and diverse city, and I look forward to working once again with city staff and partners to further enhance our community."



ADVANCED CARE HOSPITAL
OF SOUTHERN NEW MEXICO



"Words are insufficient to express the gratitude that Bob and I feel for all the tender, loving care that I received during my stay." - Helen

- Comprehensive Rehabilitation Program
- Ventilator Weaning Program
- And more. For more information, visit

ACHSNM.ERNESTHEALTH.COM

4451 East Lohman Avenue • Las Cruces, NM 88011
ph: 575.521.6600 • fax: 575.532.5077

Crash kills student

LCPD NEWS RELEASE

Las Cruces police arrested an 18-year-old driver believed to be responsible for Friday afternoon's vehicle vs. pedestrian crash on Bataan Memorial East that claimed the life of a 16-year-old boy, a student at Organ Mountain High School, Dec. 9.

The 18-year-old was arrested Friday evening and is charged with one felony count of involuntary manslaughter.

Investigators believe excessive speed may have been a contributing factor in the crash. Alcohol does not appear to have been involved.

Donations aid Jardin de los Niños

BULLETIN REPORT

Two separate efforts are benefiting Jardin de los Niños.

In one effort, Doña Ana Community College's Education Club is currently accepting donations for local children during this holiday season, DACC said in a news release.

In a separate effort, Western Sky Community Care announced earlier this month it has donated \$3,000 to the Jardin de los Niños Anti-Hunger and Wellness Program to provide more than 7,000 meals for children who are not in school during the winter breaks.

Donations to the DACC Education Club will help children and their families through the Jardin de los Niños Adopt-a-Family campaign, DACC

said. Money raised by the campaign will help buy toys for children and food, hygiene products, winter clothing and basic necessities for their whole families.

Jardin is a Las Cruces nonprofit that provides childcare, education and other services to children and families struggling with homelessness.

"It is very important to us to support this fundraiser every year; as a club that is made up of education instructors and future educators, we strive to do our best for the children of our county," said DACC Early Childhood Education associate professor Kathryn Million.

"Every child and their family deserve a great and fulfilling holiday season."

To donate to the cause, visit <https://give.jardinlc.org/fundraiser/4269988>.

Research shows school meals are often the only food many children receive during the day and might not get to eat at all when schools close during the holidays.

"Jardin de los Niños provides vital preventative services to homeless and near-homeless children and their families. Our Anti-Hunger and Wellness Program prevents food insecurity to lessen the negative impacts that homelessness has on children's ability to thrive and succeed," said Dr. Michelle S. Adames, CEO of Jardin de los Niños. "We are extremely thankful for the funding from Western Sky Community Care."

Health enrollments open

By MIKE COOK

Las Cruces Bulletin

Enrollment is open through Jan. 15, 2023, in beWellnm, "a marketplace where New Mexicans can learn about health insurance, compare plans and enroll," according to the beWellnm website.

Health plans may be available through beWellnm to New Mexicans not covered by an affordable health plan through their employment and are not covered by Medicare or Medicaid.

Depending on income, some may be eligible for low-cost or no-cost health insurance through beWellnm.

The exchange also has a program to help small businesses and nonprofits provide coverage to employees.

The exchange was created by state law in 2013 and is governed by a 13-member board.

Visit www.bewellnm.com to compare health plans, schedule an appointment and get more information.

You can contact broker Pedro Llana in Las Cruces at 575-5569810 and pedro.llana@fbfs.com. He can discuss individual, family and small business health options.

You can also call 1-833-862-3935.

Life is Good in Las Cruces!

How good is life in Las Cruces? Just count the ways!

Whether you've been in Las Cruces for 5 minutes or 5 decades, this comprehensive community & visitors guide is your handbook for living in the Mesilla Valley.

Learn about all the things to do and places to see in our area. From arts & culture, to kids & family, to health & well-being, to wining & dining, to all the wonderful outdoor opportunities in our backyard, it's all in this publication. The 2023 edition is now available free on local newsstands, or see below how to get one in your hands. **Life is good!**

Reserve your copy for free home delivery in the Las Cruces area by contacting Bulletin Distribution Manager Becky Jimenez at circulation@lascrucesbulletin.com. Or call 575-524-8061. You can also come by our offices at 1740-A Calle de Mercado to pick one up. If you don't live in the area, mail copies are available for \$4, or visit us online at www.lascrucesbulletin.com.

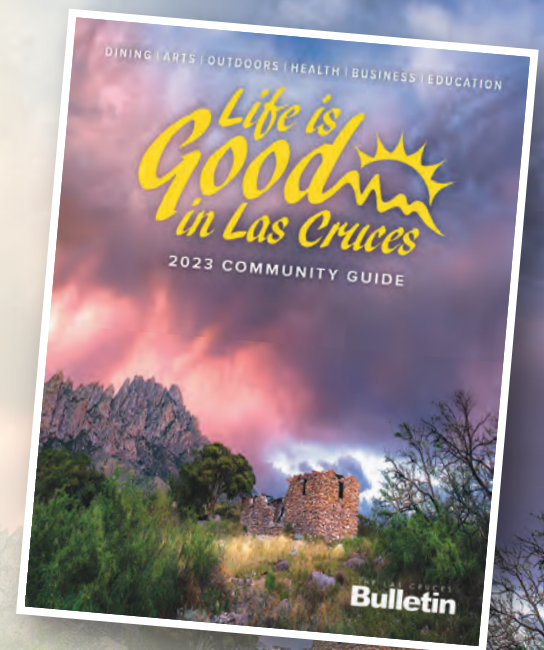

Classifieds

Help Wanted Full-Time

NEW MEXICO STATE UNIVERSITY Administrative Assistant, Assoc.- New Mexico Alliance for Minority Participation program.

For further information and to apply online, visit our website at <https://jobs.nmsu.edu/postings/48862>
NMSU is an equal opportunity and affirmative action employer.

Miscellaneous

Applying for Social Security Disability or Appealing a Denied Claim? Call Bill Gordon & Assoc., Social Security Disability Attorneys, 1-855-380-6225! FREE Consultations. Local Attorneys Nationwide [Mail: 2420 N St NW, Washington DC. Office: Broward Co. FL (TX/NM Bar.)

Viasat Satellite Internet. Up to 12 Mbps Plans Starting at \$30/month.

Our Fastest Speeds (up to 50 Mbps) & Unlimited Data Plans Start at \$100/month. Call Viasat today! 1-855-260-8627

Wesley Financial Group, LLC Timeshare Cancellation Experts
Over \$50,000,000 in timeshare debt and fees cancelled in 2019. Get free informational package and learn how to get rid of your timeshare! Free consultations. Over 450 positive reviews. Call 866-925-1156

High-Speed Internet.
We instantly compare speed, pricing, availability to find the best service for your needs. Starting at \$39.99/month! Quickly compare offers from top providers. Call 1-877-737-6167

DIRECTV Stream - The Best of Live & On-Demand On All Your Favorite Screens. CHOICE Package, \$84.99/mo for 12 months. Stream on 20 devices in your home at once. HBO Max included for 3 mos (w/CHOICE Package or higher.) No annual contract, no hidden fees! Some

restrictions apply. Call **IVS 1-833-937-0271**

Attention Viagra users:
Generic 100 mg blue pills or Generic 20 mg yellow pills. Get 45 plus 5 free \$99 + S/H. Guaranteed, no prescription necessary. Call 855-762-0571

The Generac PWRcell, a solar plus battery storage system. SAVE money, reduce your reliance on the grid, prepare for power outages and power your home. Full installation services available. \$0 Down Financing Option. Request a FREE, no obligation, quote today. Call 1-844-928-2078

Two great new offers from AT&T Wireless!
Ask how to get the new iPhone 11 or Next Generation Samsung Galaxy S10e ON US with AT&T's Buy one, Give One offer. While supplies last! CALL 1-888-989-2198

COMPUTER & IT TRAINING PROGRAM!
Train ONLINE to get the skills to become a Computer & Help Desk Professional now! Grants and Scholarships available for qualified applicants. Call CTI for details! 866-847-3309 (M-F 8am-6pm ET). Computer with internet is required.

EXPIRES SOON: Switch to DISH + get a 2 YEAR PRICE LOCK!! Plus get Free Premium Channels for 3 mos. Free Installation (up to 6 rooms)! 844-937-3775

DIAGNOSED WITH LUNG CANCER?
You may qualify for a substantial cash award - even with smoking history. NO obligation! We've recovered millions. Let us help!!! Call 24/7, 866-411-0726

Don't let the stairs limit your mobility! Discover the ideal solution for anyone who struggles on the stairs, is concerned about a fall or wants to regain access to their entire home. Call AmeriGlide today! 1-844-366-9951

Put on your TV Ears and hear TV with unmatched clarity. TV Ears Original were originally \$129.95 - NOW WITH THIS SPECIAL

OFFER are only \$59.95 with code MCB59! Call 1-888-549-0182

Stroke and Cardio-vascular disease are leading causes of death, according to the American Heart Association. Screenings can provide peace of mind or early detection!
Contact Life Line Screening to schedule your screening. Special offer - 5 screenings for just \$149. Call 1-877-933-3965

LONG DISTANCE MOVING: Call today for a FREE QUOTE from America's Most Trusted Interstate Movers. Let us take the stress out of moving! Speak to a Relocation Specialist, call 877-621-0331

COMPUTER & IT TRAINING PROGRAM!
Train ONLINE to get the skills to become a Computer & Help Desk Professional now! Grants and Scholarships available for qualified applicants. Call CTI for details! 877-460-0361 The Mission, Program Information and Tuition is located at CareerTechnical.edu/consumer-information. (M-F 8am-6pm ET)

Attention Active Duty & Military Veterans!
Begin a new career and earn your Degree at CTI! Online Computer & Medical training available for Veterans & Families! To learn more, call 833-939-0347

Great new offer from AT&T Wireless! Ask how to get the new iPhone 12 mini for as low as \$0 with trade in. While supplies last! CALL 1-866-516-0099

DONATE YOUR CAR OR TRUCK TO HERITAGE FOR THE BLIND. Free 3 Day Vacation, Tax Deductible, Free Towing, All Paperwork Taken Care Of. CALL 1-877-613-0103

Become a Published Author. We want to Read Your Book! Dorrance Publishing-Trusted by Authors Since 1920 Book manuscript submissions currently being reviewed. Comprehensive Services: Consultation, Production, Promotion and Distribution Call for Your Free Author's

Guide 1-833-549-7564 or visit dorranceinfo.com/nmpa

DIRECTV for \$79.99/mo for 12 months with CHOICE Package. Watch your favorite live sports, news & entertainment anywhere. First 3 months of HBO Max, Cinemax, Showtime, Starz and Epix included! Directv is #1 in Customer Satisfaction (JD Power & Assoc.) Some restrictions apply. Call 1-888-758-5998

TRAIN ONLINE TO DO MEDICAL BILLING!
Become a Medical Office Professional online at CTI! Get Trained, Certified & ready to work in months! Call 844-734-0958. (M-F 8am-6pm ET). Computer with internet is required.

BATH & SHOWER UPDATES in as little as ONE DAY! Affordable prices - No payments for 18 months! Lifetime warranty & professional installs. Senior & Military Discounts available. Call: 877-378-3613

TRAIN ONLINE TO DO MEDICAL BILLING!
Become a Medical Office Professional online at CTI! Get Trained, Certified & ready to work in months! Call 855-493-2761

Don't Pay For Covered Home Repairs Again!
American Residential Warranty covers ALL MAJOR SYSTEMS AND APPLIANCES. 30 DAY RISK FREE/ \$100 OFF POPULAR PLANS. 833-660-1335

LONG DISTANCE MOVING: Call today for a FREE QUOTE from America's Most Trusted Interstate Movers. Let us take the stress out of moving! Speak to a Relocation Specialist, call 877-621-0331

Get DIRECTV for \$64.99/mo for 12 months with CHOICE Package. Save an additional \$120 over 1st year. First 3 months of HBO Max, Cinemax, Showtime, Starz and Epix included! Directv is #1 in Customer Satisfaction (JD Power & Assoc.) Some restrictions apply. Call 1-888-758-5998

Caring for an aging loved one? Wonder-



City of Las Cruces®

— PUBLIC NOTICE —

Capital Improvements Advisory Committee Members Sought

The City of Las Cruces (City) is currently accepting applications for an opening on the Capital Improvement Advisory Committee that serves in accordance with the Las Cruces Development Impact Fee Ordinance.

Interested applicants must be:

- Representatives of the real estate, development or building industries, including businesses that finance, underwrite or lend money for real estate, and development or building purposes, and, cannot be an employee or official of the City, County, or other governmental entities.

Committee members advise and assist the City in:

- Adopting land use assumptions, which include a description of the service area and projection of changes and land uses, densities, intensities and population in the service area over at least a five-year period,
- Review the capital improvements plan that identifies capital improvements or facility expansion, for which impact fees may be assessed, file written comments, and monitor and evaluate the implementation of the capital improvement plan,
- Files annual reports with respect to the progress of the capital improvement plan and reports to the City through its city manager any perceived inequities in implementing the plan or imposing impact fees,
- Advises the City of the need to update or revise the land use assumptions, capital improvement plan and impact fees, and
- Advises the City regarding growth management strategies.

Applications can be picked up at the City Clerk's office inside City Hall at 700 N. Main St., or accessed online at <http://www.lascruces.gov/225/Boards-Committees-Commissions>
Applications must be received by 11:59 pm December 23, 2022.

For more information, contact the City Clerk's Office at (575) 541-2115.
The TTY number is (575) 541-2182.

www.lascruces.gov



LEGAL NOTICES

*Las Cruces Bulletin - your legal publication for
Las Cruces and Doña Ana County, New Mexico*

ing about options like senior-living communities and in-home care? Caring.com's Family Advisors are here to help take the guesswork out of senior care for you and your family. Call for your FREE, no-obligation consultation: 1-888-694-7553

ENJOY 100% guaranteed, delivered-to-the-door Omaha Steaks! Get 8 FREE Filet Mignon Burgers! Order The Butcher's Deluxe package this holiday season- ONLY \$99.99. Call 1-844-987-4696 and mention code 71941AJR or visit www.omahasteaks.com/GiftGiving3271

Switch and save up to \$250/year on your talk, text and data. No contract and no hidden fees. Unlimited talk and text with flexible data plans. Premium nationwide coverage. 100% U.S. based customer service. Limited time offer ■ get \$50 off on any new account. Use code GIFT50. For more information, call 1-833-651-2183

FREE high speed internet for those that qualify. Government program for recipients of select programs incl. Medicaid, SNAP, Housing Assistance, WIC, Veterans Pension, Survivor Benefits, Lifeline, Tribal. 15 GB internet service. Bonus offer: Android tablet FREE with one-time \$20 copay. Free shipping & handling. Call Maxsip Telecom today! 1-888-960-1792

Legal Notice

STATE OF NEW MEXICO COUNTY OF DONA ANA THIRD JUDICIAL DISTRICT
Case No.: D-307-CV-2022-01906
BOKF, N.A., Plaintiff, vs. STEPHEN EPPERSON; MARIA R EPPERSON; NEW MEXICO EDUCATIONAL ASSISTANCE FOUNDATION; STATE OF NEW MEXICO TAXATION AND REVENUE DEPARTMENT; Defendants .

NOTICE OF PENDENCY OF ACTION
STATE OF NEW MEXICO to Defendant, Stephen Epperson, to be published on: You are hereby notified that the above-named Plaintiff Bokf, N.A. has filed a civil action against you in the above-entitled Court and cause, the general object thereof being to foreclose a mortgage on real property located at 5249 Rodeo Ct, Las Cruces, NM 88007. The real property which is the subject matter of this action is legally described as follows: TRACT B, LA QUINTA TRACT NO. 1, A SUMMARY PLAT, IN DONA ANA COUNTY, NEW MEXICO, AS SHOWN AND DESIGNATED ON THE PLAT THEREOF, FILED IN THE OFFICE OF THE COUNTY CLERK OF SAID COUNTY ON NOVEMBER 17, 1986, IN BOOK 14, PAGE (S) 299 OF PLAT RECORDS. If there is a conflict between the legal description and the street address, the legal description shall control. Unless you serve a pleading or motion in response to the Complaint in said cause on or before thirty (30) days after the last publication date, judgment by default may be entered against you. McCARTHY & HOLTHUS, LLP By: /s/ Jason Bousliman Jason Bousliman Attorneys for Plaintiff 6501 Eagle Rock NE, Suite A-3 Albuquerque, New Mexico 87113 Telephone No.: (505) 219-4900 jbousliman@mccarthyholthus.com IDSPub #0182387
12/2/2022 12/9/2022 12/16/2022

NOTICE is hereby given that on October 24, 2022,

Randy McMillan, on behalf of Cruces Equity Partners LP, Mesilla Vineyards, LLC, and Amigos Del Sol 17th Street, LLC, 1155 S. Telshor Blvd. Ste. B, Las Cruces, NM 88011, filed with the **STATE ENGINEER** Application No. LRG-4-PODI 7 for Permit to Change Point of Diversion of Groundwater, associated with Water Right File Nos. LRG-4-3, LRG-4-3G, and LRG-4-3H within the Lower Rio Grande Underground Water Basin of the State of New Mexico. Dona Ana is the County affected by the diversion and in which the water has been or will be put to beneficial use. This notice is ordered to be published in the Las Cruces Bulletin. Request to discontinue use of well LRG-4 located within the NE¼NE¼SE¼ of Section 28, Township 23 South, Range 1 East, NMPM, on a utility easement managed by the developer, and instead drill and use proposed well LRG-4-PODI 7, to be located within NE¼NE¼SE¼ of said Section 28, more specifically described at X= 1,459,035 and Y= 465,326 feet (N.M.S.P., Central Zone, NAD83) on the same utility easement, for the continued diversion of the amount of water subject to all conditions and provisions contained in the August 22, 2011 Final Judgment and Settlement Agreement in Stream System Issue No. 101, SS-97-101, combined with surface water from the Elephant Butte Irrigation District for the irrigation of 19.22 acres of land, within the La Mancha Estates Subdivision, on land owned by the applicants, located within

parts of the NE¼ and SE¼ of said Section 28 and part of the NW¼ and SW¼ of Section 27, Township 23 South, Range 1 East, NMPM. The proposed well can be found at the SW corner of 950 Sandy Beach Road, Las Cruces, NM, approximately 525 feet northwest of the intersection of Sandy Beach Road and Briareus Drive. The applicants have requested Emergency Authorization to Drill and Use well LRG-4-PODI7 under NMSA, 1978, Section 72-12-22. Well LRG-4 will be properly plugged. To view the application and supporting documentation contact the State Engineer District Office to arrange a date and time for an appointment located at 1680 Hickory Loop, Suite J, Las Cruces, NM 88005. Any person, firm or corporation or other entity asserting standing to file objections or protests shall do so in writing (objection must be legible, signed, and include the writer's complete name, phone number, email address, and mailing address). If the protest does not include the complete name, phone number, email address, and mailing address, it may be deemed invalid and not accepted for filing unless Protestant provides with the protest an affidavit stating that it does not have one of the above-listed elements/requirements (phone number, mailing address, email address, etc.). The objection to the approval of the application must be based on: (1) Impairment; if impairment, you must specifically identify your water rights; and/or (2) Public Welfare/Conservation of Water;

if public welfare or conservation of water within the state of New Mexico, you must show how you will be substantially and specifically affected. The written protest must be filed, in triplicate, with the State Engineer, 1680 Hickory Loop, Suite J, Las Cruces, NM 88005 on or before **January 27, 2023**. Facsimiles (faxes) will be accepted as a valid protest if the hard copy is hand-delivered or mailed and postmarked within 24-hours of the facsimile. Mailing postmark will be used to validate the 24-hour period. Protests can be faxed to the Office of the State Engineer, (575) 524-6160. If no valid protest or objection is filed, the State Engineer will evaluate the application in accordance with the provisions of Chapter 72 NMSA 1978.
Dates: 12/02, 12/09, 12/16, 2022

NOTICE is hereby given that on November 7, 2022, Carlos Carrasco, 805 Golf Course Rd., Anthony, NM 88021, filed with the **STATE ENGINEER** File No. LRG-757-BA, Application No. LRG-757-POD4 for Permit to Drill & Use Replacement Well LRG-757-POD4 within the Lower Rio Grande Underground Water Basin of the State of New Mexico. Dona Ana is the County affected by the diversion and in which the water has been or will be put to beneficial use. This notice is ordered to be published in the Las Cruces Bulletin. The applicants propose drilling well LRG-757-POD4 to a depth of 160 feet with a 8-inch casing, in a location within the SW¼ NW¼ of projected Section 28, Township 27S, Range 3E (NMPM)

and more specifically at or near where Latitude and Longitude intersect at 31° 55'53.419"N and 106° 38'55.324"W (WGS84), on land owned by the applicant, and discontinue the use of existing well LRG-757-POD2, located on land owned by Spaghetti Bowl Propellies, LLC located within the NE¼ NW¼ of said projected Section 28 (NMPM) and more specifically described where Latitude and Longitude intersect at 31° 56'11.222"N and 106° 38'39.582"W (WGS84), for the continued diversion of the amount of water subject to all conditions and provisions contained in the August 22, 2011 Final Judgment and Settlement Agreement in Stream System Issue No. 101, SS-97-101, combined with surface water from the Elephant Butte Irrigation District, for the irrigation of 5 acres of land, owned by the applicant, located within the SW¼ NW¼ and NW¼ SW¼ of said projected Section 28 as described in Subfile No. LRS 280180125 of the Lower Rio Grande Hydrographic Survey. The applicant has requested emergency authorization to drill the proposed well under NMSA, 1978, Section 72-12-23. The site of proposed well LRG-757-POD4 will be located southeast of La Union, NM and may be found approximately 0.28 miles northeast of the intersection of Casad Rd. and Salgado Rd. Existing well LRG-757-POD2 will be retained for other rights. To view the application and supporting documentation contact the State Engineer District Office to arrange a

date and time for an appointment located at 1680 Hickory Loop, Suite J, Las Cruces, NM 88005. Any person, firm or corporation or other entity asserting standing to file objections or protests shall do so in writing (objection must be legible, signed, and include the writer's complete name, phone number, email address, and mailing address). If the protest does not include the complete name, phone number, email address, and mailing address, it may be deemed invalid and not accepted for filing unless Protestant provides with the protest an affidavit stating that it does not have one of the above-listed elements/requirements (phone number, mailing address, email address, etc.). The objection to the approval of the application must be based on: (1) Impairment; if impairment, you must specifically identify your water rights; and/or (2) Public Welfare/Conservation of Water; if public welfare or conservation of water within the state of New Mexico, you shall be required to provide evidence showing how you will be substantially and specifically affected. The written protest must be filed, in triplicate, with the State Engineer, 1680 Hickory Loop, Suite J, Las Cruces, NM 88005, on or before **February 1, 2023**. Facsimiles (faxes) will be accepted as a valid protest if the hard copy is hand-delivered or mailed and postmarked within 24-hours of the facsimile. Mailing postmark will be used to validate the 24-hour period. Protests can be faxed to the Office of the State Engineer, 575-524-6160.

If no valid protest or objection is filed, the State Engineer will evaluate the application in accordance with the provisions of Chapter 72 NMSA 1978.
Dates: 12/02, 12/09, 12/16, 2022

NOTICE is hereby given that on October 31, 2022, Danny Morales, 1525 Dorothy Circle Las Cruces, NM 88001 filed with the **STATE ENGINEER** Application Nos. LRG-16872-POD3 and LRG-16872-POD4, OSE File No. LRG-16872-1, for Permit to Change Location of Well and to Drill and Use a Supplemental Well within the Lower Rio Grande Underground Water Basin of the State of New Mexico by discontinuing the use of well LRG-16872-PODI, located within the SW¼ NW¼ of Section 9, Township 21 South, Range 1 West (NMPM), and more specifically located where Latitude and Longitude intersect at 32° 29' 55.21" N, 106° 56' 53.30" W (WGS84) and discontinuing the use of well LRG-16872-POD2, located within the SW¼ NW¼ of Section 9, Township 21 South, Range 1 West (NMPM), and more specifically located where Latitude and Longitude intersect at 32° 29' 55.08" N, 106° 56' 54.45" W (WGS84), both on land owned by the applicant, and by drilling new well LRG-16872-POD3, to be located within the SW¼ NW¼ of Section 9, Township 21 South, Range 1 West (NMPM), and more specifically located where Latitude and Longitude intersect at 32° 29' 54.05" N, 106° 56' 53.89" W (WGS84), and by also drilling new supplemental well

THE LAS CRUCES
Bulletin

Your **WEEKLY GUIDE TO TV &**
ENTERTAINMENT

December 16 - 22, 2022

Helen Mirren stars in "1923," which begins streaming Sunday on Paramount+.

Dame Helen Mirren helps retro-set 'Yellowstone' with '1923'



Las Cruces Transportation

SHUTTLE TAXI 

YOUR RIDE. YOUR WAY.

Las Cruces Shuttle - Taxi
Charter - Courier

VETERAN OWNED
7 DAYS A WEEK SINCE 1985



Call us to make a reservation today!

We are Covid-19 Safe-Practice Compliant

Call us at 800-288-1784
or for more details
visit www.lascrucesshuttle.com

 **CLEAR**
imaging

More Detail, Better Accuracy
Greater Confidence
Standing MRI & X-Ray

"World's only MRI that can do this"

Affordable Self-Pay Pricing

We offer a standing, open MRI and X-Ray services for:
Work injury, Personal injury, Car Accidents and LOP
Letter of Protection from Attorneys

We value your time and strive for your comfort.

MON-FRI 9AM TO 5PM
AFTER HOURS AVAILABLE BY APPOINTMENT ONLY



575-259-3069 • clearimagingllc.net
4440 N SONOMA RANCH BLVD. SUITE G • LAS CRUCES, NM 88011

Mesquite Imports

403 E. Lohman Avenue
Las Cruces, NM



Christmas Gifts
Toys & Games



Wild Birds Unlimited
Nature Shop

Red-breasted Nuthatch Buttons the Snowman Seed Character

Button Up for the Holidays

Our Buttons the Snowman Seed Character makes a fun gift and is a wonderful addition to any backyard.

Mon- Sat: 9am-5pm
Sun: 11am-4pm

20% OFF

Use Code: THANKYOU20

*Valid in-store at the Las Cruces Wild Birds Unlimited or by shopping online at mywbu.com/lascruces. One discount per purchase. Offer not valid on previous purchases, gift cards, optics, DSC memberships or sale items. Offer valid 12/2/22 thru 12/23/22.

2001 E. Lohman, Suite 130
Las Cruces, NM 88001 • (575) 523-5489

Wild Birds Unlimited
2001 E. Lohman #130 • Las Cruces
(575)523-5489
www.wbu.com/lascruces

What's Available NOW On

hulu



“Movie: I Love My Dad”

Writer/director James Morosini (“Threesomething”) used actual events from his life as the basis for this comedy film about a father (Patton Oswalt) who creates a social media identity as a waitress to reconnect with his son (Morosini). Rachel Dratch, Claudia Sulewski, Ricky Velez, Amy Landecker and Lil Rel Howery also star. (ORIGINAL)



“Movie: The Torch”

Chicago blues legend Buddy Guy is front and center of this documentary that follows the Grammy winner as he guides young guitar phenom Quinn Sullivan and charts his own mentoring by the likes of Muddy Waters and Howlin' Wolf. The film from first-time documentarian Jim Farrell also offers up footage of vintage concert performances. (ORIGINAL)

FRIDAY EVENING

S - Spectrum D - Dish DTV - DirecTV

MOVIES

SPORTS

SPECIALS

DECEMBER 16, 2022

	S	D	DTV	6 PM	6:30	7 PM	7:30	8 PM	8:30	9 PM	9:30	10 PM	10:30	11 PM	11:30	12 AM	12:30
PBS-KRWG	2	22	22	NewsHour	BBC World	Wash	Firing-Hoover	Craft in America		Craft in America “Home” (N)	World News	Amanpour and Company (N)	Newsline			PBS NewsHour	
CBS-KDBC	3	4	4	Jeopardy! (N)	Wheel	Reindeer in Here		The Greatest Home Videos		Blue Bloods	CBS4 News	Late Show-Colbert		James Corden			Paid Program
ABC-KVIA	7	7	7	News	Ent. Tonight	Shark Tank		(:01) 20/20			News	(:35) Jimmy Kimmel Live!	(:37) Nightline			Ent. Tonight	Hollywood
FOX-KFOX	8	14	14	Big Bang	Big Bang	WWE Friday Night SmackDown	(N Same-day Tape)			KFOX News at Nine (N)	Mod Fam		iCRIME	Simpsons		Two Men	Two Men
NBC-KTSM	9	9	9	KTSM News	Studio 9	Lopez vs	Young Rock	Dateline NBC (N)			KTSM News	Overtime	Tonight Show-J. Fallon			Late Night With Seth Meyers	
UNI-KINT	10	-	26	La rosa de Guadalupe (N)	Vencer la ausencia (N)			Mi camino es amarte (N)		La madrastra (N)	Noticiero Uni.	Noticiero	Contacto deportivo (N) (Live)			Mi camino es amarte	
TEL-KTDO	11	48	48	Exatlón Estados Unidos: All-Stars (N)				La reina del sur (N)		Amor y traición (N)	Noticiero	Noticias	Zona mixta: Edición mundial			Enemigo íntimo	
UMAS-KTFN	13	7593	65	Como dice el dicho (N)	¡Síntese quien pueda! (N)	Fútbol Copa por México: Guadalajara vs. Mazatlán FC.				★ “The Legend of Hercules” (2014) Kellan Lutz. (N)						Nosotros los.	Nosotros los.
CW-KVIA2	14	17	8	Sheldon	Sheldon	The 90th Annual Hollywood Christmas Parade (N)		Seinfeld	Seinfeld	Sheldon	Neighbor	Last-Standing	25 Words			Pawn Stars	Storage Wars
A&E	43	118	265	The First 48		The First 48 “Snatched”	(:01) The First 48	(:04) The First 48		(:03) The First 48		(:03) The First 48		(:03) The First 48		(12:04) The First 48	
AMC	57	131	254	“Christmas Vacation”		★ ★ “Four Christmases” (2008) Vince Vaughn.		★ ★ ★ “The Princess Bride” (1987) Cary Elwes.		★ ★ ★ “Edward Scissorhands” (1990) Johnny Depp.							
COMEDY	35	107	249	The Office	The Office	The Office	The Office	The Office	The Office	The Office	The Office	“A Clüsterfünke Christmas” (2021) Vella Lovell.				The Office	The Office
COOK	123	113	232	Holiday Baking		Holiday Baking		Holiday Baking		Holiday Baking		Holiday Baking				Holiday Baking	
DSC	47	182	278	Gold Rush (N)				Gold Rush: Freddy Dodge's		Gold Rush: Freddy Dodge's		Gold Rush				Gold Rush: Freddy Dodge's	
E!	37	114	236	Burlesque	★ ★ “Monster-in-Law” (2005) Jennifer Lopez, Jane Fonda.	★ ★ “Just Friends” (2005) Ryan Reynolds, Amy Smart.		★ ★ “The Proposal” (2009) Sandra Bullock, Ryan Reynolds.									
ESPN	27	140	206	NBA Basketball: Warriors at 76ers		(:05) NBA Basketball Denver Nuggets at Los Angeles Lakers. (Live)		(:35) SportsCenter (N) (Live)		SportsCenter (N) (Live)		SportsCenter (N) (Live)		SportsCenter (N) (Live)		SportsCenter	
FOOD	40	110	231	Diners, Drive	Diners, Drive	Diners, Drive	Diners, Drive	Diners, Drive	Diners, Drive	Diners, Drive	Diners, Drive	Diners, Drive	Diners, Drive	Diners, Drive	Diners, Drive	Diners, Drive	Diners, Drive
FX	29	136	248	(5:30) ★ ★ ★ “Iron Man” (2008) Robert Downey Jr., Terrence Howard.		★ ★ “Iron Man 2” (2010, Action) Robert Downey Jr., Gwyneth Paltrow.		★ ★ ★ “Iron Man 3” (2013, Action) Robert Downey Jr.									
GALA	25	273	404	Una familia de diez (N)		Nosotros los guapos (N)	Vecinos (N)	40 y 20	40 y 20	Renta	Renta	Alma de	Alma de	Simón dice	Simón dice		
GOLF	24	401	218	Golf Central		Golf PNC Championship Pro-Am.		Golf Central		Golf PNC Championship Pro-Am.		Golf Central		Golf Central			
HALL	58	185	312	“Holiday Heritage” (2022) Lyndie Greenwood. Premiere.		(:01) “A Kismet Christmas” (2022, Romance) Sarah Ramos.		(:01) “A Tale of Two Christmases” (2022) Katherine Barrell.		“My Christmas Family Tree”							
HGTV	41	112	229	Dream Home	Dream Home	Dream Home	Dream Home	Battle	Battle	Dream Home	Dream Home	Battle	Battle	Dream Home	Dream Home		
HISTORY	44	120	269	The UnXplained		The UnXplained (N)		The Proof Is Out There:		Bermuda Triangle: Into	(:03) The UnXplained	(:05) The UnXplained		Bermuda Triangle: Into			
LIFE	39	108	252	“A Christmas to Treasure” (2022) Taylor Frey. Premiere.		(:03) “Merry Textmas” (2022) Ariana Ron Pedrique.		(:01) “A Christmas to Treasure” (2022) Taylor Frey.		(:01) “Bound by Blackmail” (2022, Drama) Jade Harlow.		(:01) “Bound by Blackmail” (2022, Drama) Jade Harlow.		(:01) “Bound by Blackmail” (2022, Drama) Jade Harlow.			
LIFEMOV	119	109	253	“Bound by Blackmail” (2022) Jade Harlow. Premiere.		“Death Saved My Life” (2021, Suspense) Meagan Good.		NBA GameTime		NBA GameTime		NBA GameTime		NBA GameTime			
NBATV	273	156	216	(5:00) NBA GameTime				NBA GameTime		NBA GameTime		NBA GameTime		NBA GameTime			
PAR	34	241	241	★ ★ ★ “The Italian Job” (2003) Mark Wahlberg, Charlize Theron.		★ ★ ★ “John Wick: Chapter 3 -- Parabellum” (2019, Action) Keanu Reeves, Halle Berry.		(:05) ★ ★ “Krampus” (2015) Emjay Anthony, Adam Scott.		(:01) ★ ★ “Snow White and the Huntsman” (2012)							
SYFY	59	122	244	Ghostbusters	★ ★ ★ “Speed” (1994, Action) Keanu Reeves, Dennis Hopper.			(:22) ★ ★ ★ “Ocean's Twelve” (2004) George Clooney, Brad Pitt.		(:59) ★ ★ ★ “Game Night” (2018) Jason Bateman.							
TBS	33	139	247	★ ★ ★ “Ocean's Eleven” (2001) George Clooney, Matt Damon.		★ ★ ★ “Gaslight” (1944) Moira Shearer, Anton Walbrook.		★ ★ ★ “Gaslight” (1944) Moira Shearer, Anton Walbrook.		★ ★ ★ “Gaslight” (1944) Moira Shearer, Anton Walbrook.		★ ★ ★ “Gaslight” (1944) Moira Shearer, Anton Walbrook.		★ ★ ★ “Gaslight” (1944) Moira Shearer, Anton Walbrook.		★ ★ ★ “Gaslight” (1944) Moira Shearer, Anton Walbrook.	
TCM	169	132	256	★ ★ ★ “The Red Shoes” (1948) Moira Shearer, Anton Walbrook.													
TLC	45	183	280	90 Day Fiancé: Happily Ever After? (N)		90 Day	Love in P.	90 Days	90 Days	90 Day Fiancé: Happily Ever After?		90 Day Fiancé: Happily Ever After?		90 Day	Love in P.		
TNT	32	138	245	★ ★ “Step Brothers” (2008) Will Ferrell, John C. Reilly.		All Elite Wrestling: Rampage		Ghost Adventures (N)		★ ★ “Step Brothers” (2008) Will Ferrell, John C. Reilly.		★ ★ “Step Brothers” (2008) Will Ferrell, John C. Reilly.		★ “Billy Madison” (1995)			
TRAV	49	196	277	Destination Fear		Destination Fear (N)		Urban Legend		Urban Legend		Destination Fear		Urban Legend			
TRU TV	30	242	246	Imp. Jokers	Imp. Jokers	Imp. Jokers	Imp. Jokers	★ ★ “Ghost Rider” (2007, Action) Nicolas Cage, Eva Mendes.		★ “Ghost Rider: Spirit of Vengeance” (2011) Idris Elba		★ “Ghost Rider: Spirit of Vengeance” (2011) Idris Elba		Inside Jokes			
USA	31	105	242	(5:00) “Despicable Me”		★ ★ ★ “Despicable Me 2” (2013) Voices of Steve Carell.		★ ★ “Minions” (2015) Voices of Sandra Bullock. Premiere.		Barmageddon		Dateline “A Novel Defense”					

What's Available NOW On



“Positive Energy: Season 1”
(Available now)
In this upbeat and informative new documentary series from National Geographic, hosts Dallas Campbell and Kari Byron crisscross the globe to meet and interview innovators who are developing new ways to meet the constantly rising demand for energy with an even more critical need to respect the planet’s environmental issues.



“The Flagmakers” (Available now)
The question of who the American flag is for is at the heart of this documentary from National Geographic and filmmakers Cynthia Wade and Sharon Liese, which follows employees at Eder Flag in Oak Creek, Wis., as these immigrants, refugees and locals wrestle with identity and belonging while stitching together five million flags a year.

HOMES * LAND * INVESTMENT * COMMERCIAL * MULTI-FAMILY * DEVELOPMENT

Buying Real Estate?
Selling Real Estate?
FREE PROFESSIONAL CONSULTATION

CALL OR EMAIL FOR APPOINTMENT

CELL: 575-644-7254
Se Habla Espanol

euranga@international1realtor.com www.ErnestoUranga.com

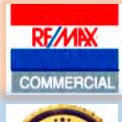

Ernesto URANGA

I can guide you towards making the best informed Real Estate decision based on my experience as a Professional Real Estate Broker in the Las Cruces Doña Ana County New Mexico Area.



SENIOR REAL ESTATE SPECIALIST

39 years Helping Clients in Las Cruces Dona Ana NM

SATURDAY DAYTIME

S - Spectrum D - Dish DTV - DirecTV

MOVIES SPORTS SPECIALS

DECEMBER 17, 2022

	S	D	DTV	8 AM	8:30	9 AM	9:30	10 AM	10:30	11 AM	11:30	12 PM	12:30	1 PM	1:30	2 PM	2:30	3 PM	3:30	4 PM	4:30	5 PM	5:30
PBS-KRWG	2	22	22	Outdoors	Wood	Woods.	Pocket	Painting	Parks	Fishing	MotorWk	Family	Gardener	Old	House	Wild	Garden	Fire	Chefs	Kitchen	Milk	News	Fron
CBS-KDBC	3	4	4	Lucky	Innova	Mission	Hope-	College Basketball	College Basketball	Teams TBA.	(Live)	College Basketball	North Carolina vs Ohio State.	College Basketball	UCLA vs Kentucky.	(Live)							
ABC-KVIA	7	7	7	News		Good Morning		College Football: Cricket Celebration Bowl						College Football: Jimmy Kimmel	LA Bowl						Football	Football	
FOX-KFOX	8	14	14	FIFA World Cup 2022				World	College Basketball			WWE Tribute		Pets	Game	Science	Space	DIY Sci	Planet	Yolo, TX	Music Awards		
NBC-KTSM	9	9	9	Earth	Wild	Play It	One	Roots	Voyager	DRL Drone Racing		Golf PNC Championship, Day 1.	From Ritz-Carlton Golf Club in Orlando, Fla. (Live)	Sage Church				Paid Prg.	NBC				
UNI-KINT	10	-	26	Teleton USA 2022 "Despierta América"				Teleton USA 2022	Teleton USA 2022	Teleton USA 2022		Teleton USA 2022		Teleton USA 2022		Teleton USA 2022	"La batalla del canto"	Teleton USA 2022					
TEL-KTDO	11	48	48	Copa Mundial de la FIFA 2022				Debate Mundial (N)	Zona mixta			Rumbo al Mundial	★★ "Armored" (2009) Matt Dillon.	★★ "Hitman" (2007) Timothy Olyphant.				Dec.	Noticias				
UMAS-KTFN	13	7593	65	Familia	Familia	Como dice el dicho		Pro	Pro	Pro	Pro	Nosotr.	Nosotr.	"Eruption: LA" (2018)		★★★ "King Kong" (2005) Naomi Watts, Jack Black.					Tarzan		
CW-KVIA2	14	17	8	Into Wild	Into Wild	Pet Vet	Tail-	World's	Cars.TV	Paid Prg.	★★ "Sabrina" (1995) Harrison Ford, Julia Ormond.	Storm of Suspicion		Access Hollywood	Top 10			Last Man	Last Man				
A&E	43	118	265	Zombie Flip		Zombie Flip		Triple Digit Flip (N)	★★ "The Magnificent Seven" (2016) Denzel Washington.			The First 48		The First 48		The First 48							
AMC	57	131	254	Christ	Frosty's	Year Without a Santa Claus		★★ "Four Christmases" (2008)			★★ "Fred Claus" (2007, Comedy) Vince Vaughn.	★★★ "The Polar Express" (2004)		★★★ "Elf" (2003)									
COMEDY	35	107	249	Seinfeld	Seinfeld	Seinfeld	Seinfeld	Seinfeld	Seinfeld	Seinfeld	Seinfeld	Seinfeld	Seinfeld	Seinfeld	Seinfeld	Seinfeld	Seinfeld	Seinfeld	Seinfeld	Seinfeld	Seinfeld	Seinfeld	
COOK	123	113	232	Man Fire	Man Fire	Man Fire	Man Fire	Food Paradise	Food Paradise	Food Paradise		Greatest Food		Greatest Food		Greatest Food		Iron Chef America	Iron Chef America				
DSC	47	182	278	Brink of Disaster		Off the Grid		Off the Grid		Off the Grid		Naked and Afraid		Naked and Afraid	"Night Stalkers"		Naked and Afraid		Naked and Afraid				
E!	37	114	236	Tia &	Tia & Tamera	"The Mistle-Tones" (2012) Tori Spelling.		★★ "Burlesque" (2010) Cher, Christina Aguilera.	★★ "Monster-in-Law" (2005)			"Miss Congeniality 2"											
ESPN	27	140	206	SportsCenter (N)		College Football Wasabi Fenway Bowl: Cincinnati vs Louisville. (Live)		College Football: SRS Distribution Las Vegas Bowl				College Football: LendingTree Bowl											
FOOD	40	110	231	Pioneer	Magnolia	The Kitchen (N)		Guy's	Guy's	Beat Bobby Flay		Beat Bobby Flay		Beat Bobby Flay		Beat Bobby Flay		Beat	Beat	Beat	Christmas Cookie		
FX	29	136	248	Mom	Mom	Mom	Mom	★★ "The New Mutants" (2020)				★★★ "Iron Man 3" (2013, Action) Robert Downey Jr.		★★★ "The Santa Clause" (1994)		★★★ "Santa Clause 2"							
GALA	25	273	404	Teleton USA 2022 "Despierta América"				Teleton USA 2022	Teleton USA 2022			Teleton USA 2022 (N)		Teleton USA 2022		Teleton USA 2022		Teleton USA 2022	"La batalla del canto"	Teleton USA 2022			
GOLF	24	401	218	DP Tour Golf		PXG College Golf Showcase 2022		Golf Central				DP World Tour Golf AfrAsia Bank Mauritius Open, Third Round.		Central		Golf PNC Championship, Day							
HALL	58	185	312	"We Wish You a Married Christmas"		"Holiday Heritage" (2022, Drama)						"Christmas Made to Order" (2018)		"Christmas Class Reunion" (2022)		"A Fabled Holiday" (2022) Ryan Paavey							
HGTV	41	112	229	Hunters	Hunters	Hunters	Hunters	Property Brothers	Property Brothers	Property Brothers		Property Brothers		Property Brothers		Property Brothers		Property Brothers		Property Brothers	Home Town		
HISTORY	44	120	269	Swamp People		Swamp People		Ancient Aliens Special Presentation		Ancient Aliens Special Presentation		Ancient Aliens Special Presentation		Ancient Aliens Special Presentation		Ancient Aliens Special Presentation		Ancient Aliens Special Presentation					
LIFE	39	108	252	Paid Prg.	Paid Prg.	"Serving Up the Holidays"		"Baking Spirits Bright" (2021)		"Franklin's Night Before Christmas"		"The Holiday Fix Up" (2021, Romance)		"Single and Ready to Jingle" (2022)									
LIFEMOV	119	109	253	"Dangerous Methods" (2022, Suspense)		"The Captive Nanny" (2020, Suspense)				"Secret Life of a Celebrity Surrogate"		"His Killer Fan" (2021) Brooke Butler.		"Fatal Fandom" (2022) Chaley Rose.									
NBATV	273	156	216	Game	On This Day			Game of the Day		On This Day		Pregame		NBA Basketball Miami Heat vs San Antonio Spurs.		Game							
PAR	34	241	241	(7:00) ★★ "Spider-Man 3" (2007)		(:15) ★★★ "Spider-Man" (2002, Action) Tobey Maguire.		(:15) ★★★ "Spider-Man 2" (2004, Action) Tobey Maguire.				★★★ "Spider-Man" (2002, Action)											
SYFY	59	122	244	(7:30) ★★ "The Quiet Ones"		★★ "Krampus" (2015) Emjay Anthony.		★★ "Snow White and the Huntsman" (2012)		(:15) ★★ "The Huntsman: Winter's War" (2016)		"The Day After Tomorrow"											
TBS	33	139	247	Friends	Friends	Friends	Friends	Friends	Friends	★★ "The Mummy" (1999) Brendan Fraser.		★★ "The Mummy Returns" (2001) Rachel Weisz		"Mummy: Dragon Emp."									
TCM	169	132	256	"The Falcon Takes Over"		Forbid		★★★ "Cabaret" (1972) Liza Minnelli.		(:15) ★★★ "The Song of Bernadette" (1943, Drama)		★★★ "King of Kings" (1961) Jeffrey Hunter, Robert Ryan.											
TLC	45	183	280	My 600-Lb. Life "Robert's Story"				Dr. Pimple Popper	Dr. Pimple Popper	Dr. Pimple Popper	Dr. Pimple Popper	Love in Paradise		Love in Paradise		Love in Paradise		Love in Paradise		Love in Paradise			
TNT	32	138	245	NCIS: New Orleans		Ghost Adventures		Ghost Adventures		★★ "Ghost Rider" (2007, Action) Nicolas Cage.		★ "Ghost Rider: Spirit of Vengeance"		★★ "Hulk" (2003) Eric Bana, Jennifer Connelly.									
TRAV	49	196	277	Paranormal Ca		Paranormal Ca		Paranormal Ca		Paranormal Ca		Paranormal Ca		Paranormal Ca		Paranormal Ca		Paranormal Ca		Ghost Brothers			
TRU TV	30	242	246	Jokers	Jokers	Jokers	Jokers	Jokes	Jokes	★★ "The Change-Up" (2011, Comedy)		Jokers	Jokers	Jokers	Jokers	Jokers	Jokers	Jokers	Jokers	Jokers	Jokers	Jokers	
USA	31	105	242	★★★ "Despicable Me" (2010)				★★★ "Despicable Me 2" (2013)				★★ "Minions" (2015) Jon Hamm		★★★ "Puss in Boots" (2011) Premiere.		★★★ "Shrek" (2001) Eddie Murphy							

SATURDAY EVENING																DECEMBER 17, 2022			
S - Spectrum D - Dish DTV - DirecTV																MOVIES			
																SPORTS			
																SPECIALS			
	S	D	DTV	6 PM	6:30	7 PM	7:30	8 PM	8:30	9 PM	9:30	10 PM	10:30	11 PM	11:30	12 AM	12:30		
PBS-KRWG	2	22	22	Heartland	Weekend	Passion Italy	Bare Feet	Burt Wolf	Great-Cruise	Austin City Limits	Lost River	History Detectives	Reconnecting	Heartland	Weekend				
CBS-KDBC	3	4	4	Jeopardy!	Wheel	Fire Country		48 Hours		48 Hours	CBS4 News	Reporter	Bucket List	(:32) The National Desk	In Touch				
ABC-KVIA	7	7	7	(5:30) College Football New Mexico Bowl: SMU vs BYU. (Live)						Amer. Athlete	Sports Stars	ABC 7 at 10	(:35) Access Hollywood (N)	WOW - Women Of Wrestling	Kickin' It				
FOX-KFOX	8	14	14	Big Bang	Big Bang	Gordon Ramsay's Road Trip	Hell's Kitchen			News	Bensinger	Hell's Kitchen	Two Men	Two Men	World Cup Ton				
NBC-KTSM	9	9	9	KTSM News	Texas A&M	Password		Saturday Night Live (N)	KTSM News	(:29) Saturday Night Live (N) (Live)		Laughs	(:32) Saturday Night Live						
UNI-KINT	10	-	26	(5:00) Teleton USA 2022 "¡10 años juntos!"				Teleton USA 2022 "Mira quién baila"		Teleton USA 2022 "Quién es la máscara"		Teleton USA 2022 "Recta final y cierre"							
TEL-KTDO	11	48	48	*** "Shrek" (2001, Niños) Voices of Mike Myers.				*** "The Rundown" (2003, Aventura) The Rock.		Noticias T	Zona mixta: Edición mundial	Zona mixta	Programa	Programa					
UMAS-KTFN	13	7593	65	(5:30) ** "The Legend of Tarzan" (2016, Aventura) (N)				Fútbol Copa por México: Tigres UANL vs. Santos Laguna.		"The Marine 5: Battleground" (2017, Acción)			Programa	Programa					
CW-KVIA2	14	17	8	Housewife	Housewife	iHeartRadio Jingle Ball 2022 (N)	Whose Line	Neighbor	black-ish	S.W.A.T. "Reckoning"	The First 48 "Lester Street"	Comedy.TV							
A&E	43	118	265	The First 48	The First 48: Room Full	(:01) Killer Cases (N)	(:04) The First 48	(:03) The First 48											
AMC	57	131	254	(5:00) *** "Elf" (2003)	*** "Elf" (2003, Children's) Will Ferrell, James Caan.	*** "The Polar Express" (2004) Voices of Tom Hanks.													
COMEDY	35	107	249	(5:00) ** "Vacation" (2015) Ed Helms.	*** "The Hangover" (2009) Bradley Cooper, Ed Helms.	** "Vacation" (2015, Comedy) Ed Helms, Christina Applegate.													
COOK	123	113	232	Iron Chef America	Iron Chef America	Iron Chef America	Iron Chef America	Iron Chef America	Iron Chef America	Iron Chef America	Iron Chef America	Iron Chef America	Iron Chef America	Iron Chef America	Iron Chef America	Iron Chef America	Iron Chef America	Iron Chef America	Iron Chef America
DSC	47	182	278	Naked and Afraid	Naked and Afraid	Naked and Afraid	Naked and Afraid	Naked and Afraid	Naked and Afraid	Naked and Afraid	Naked and Afraid	Naked and Afraid	Naked and Afraid	Naked and Afraid	Naked and Afraid	Naked and Afraid	Naked and Afraid	Naked and Afraid	Naked and Afraid
E!	37	114	236	** "Miss Congeniality" (2000, Comedy) Sandra Bullock.	** "The Proposal" (2009) Sandra Bullock, Ryan Reynolds.	*** "The Devil Wears Prada" (2006) Meryl Streep, Anne Hathaway.													
ESPN	27	140	206	College Football	(:15) College Football Frisco Bowl: North Texas vs Boise State. (Live)	(:45) SportsCenter (N) (Live)													
FOOD	40	110	231	Christmas Cookie Challenge	Christmas Cookie Challenge	Christmas Cookie Challenge	Christmas Cookie Challenge	Christmas Cookie Challenge	Christmas Cookie Challenge	Christmas Cookie Challenge	Christmas Cookie Challenge	Christmas Cookie Challenge	Christmas Cookie Challenge	Christmas Cookie Challenge	Christmas Cookie Challenge	Christmas Cookie Challenge	Christmas Cookie Challenge	Christmas Cookie Challenge	Christmas Cookie Challenge
FX	29	136	248	(5:00) "The Santa Clause 2"	* "The Santa Clause 3: The Escape Clause" (2006)	The Santa Claus	The Santa Claus	The Santa Claus	The Santa Claus	The Santa Claus	The Santa Claus	The Santa Claus	The Santa Claus	The Santa Claus	The Santa Claus	The Santa Claus	The Santa Claus	The Santa Claus	The Santa Claus
GALA	25	273	404	Teleton	Teleton USA 2022 "Quién es la máscara"	Teleton USA 2022 "¡10 años juntos!" (N) (Live)													
GOLF	24	401	218	(4:30) Golf PNC Championship, Day 1.	Golf PNC Championship, Day 1. From Ritz-Carlton Golf Club in Orlando, Fla.	Golf Central													
HALL	58	185	312	"Twas the Night Before Christmas" (2022) Torrey DeVitto.	(:01) "The Holiday Sitter" (2022) Jonathan Bennett.	(:01) "An Unexpected Christmas" (2021) Bethany Joy Lenz.	(12:01) "Christmas CEO"												
HGTV	41	112	229	Home Town	Home Town	Home Town	Home Town	Home Town	Home Town	Home Town	Home Town	Home Town	Home Town	Home Town	Home Town	Home Town	Home Town	Home Town	Home Town
HISTORY	44	120	269	Ancient Aliens Special Presentation	(:05) Ancient Aliens Special Presentation	(:03) Ancient Aliens Special Presentation													
LIFE	39	108	252	"The Holiday Dating Guide" (2022) Maria Menounos.	(:03) "Scentsational Christmas" (2022) Mykee Selkin	(:01) "The Holiday Dating Guide" (2022) Maria Menounos.	"Scentsational Christmas"												
LIFEMOV	119	109	253	"The Podcast Murders" (2022) Lanie McAuley. Premiere.	"How I Met Your Murderer" (2021) Rachele Schank.	(:01) "The Podcast Murders" (2022) Lanie McAuley.	"How I Met Your Murderer"												
NBATV	273	156	216	(5:30) NBA GameTime	NBA Basketball New Orleans Pelicans at Phoenix Suns. (Live)	NBA TV Postgame Show	NBA Game	NBA Game	NBA Game	NBA Game	NBA Game	NBA Game	NBA Game	NBA Game	NBA Game	NBA Game	NBA Game	NBA Game	NBA Game
PAR	34	241	241	(4:00) *** "Spider-Man"	*** "Spider-Man 2" (2004, Action) Tobey Maguire, Kirsten Dunst.	Yellowstone	(9:50) *** "Spider-Man 3" (2007, Action) Tobey Maguire, Kirsten Dunst, James Franco.												
SYFY	59	122	244	"The Day After Tomorrow"	(:15) *** "Everest" (2015, Adventure) Jason Clarke, Josh Brolin, John Hawkes.	** "Seed of Chucky" (2004, Horror) Jennifer Tilly.	Eureka												
TBS	33	139	247	Mummy	Burgers	Burgers	Burgers	Burgers	Burgers	** "The Mummy" (1999, Adventure) Brendan Fraser, Rachel Weisz.	** "The Mummy Returns" (2001)								
TCM	169	132	256	*** "The Greatest Story Ever Told" (1965) Max von Sydow. A chronicle of the life and times of Jesus Christ.	** "Mr. Soft Touch" (1949) Glenn Ford, Evelyn Keyes.	"Fiddler on the Roof" (1971)													
TLC	45	183	280	My 600-lb Life: Biggest Transformations "Brienne's Story"	My 600-lb Life: Biggest Transformations	My 600-lb Life: Biggest Transformations	My 600-lb Life: Biggest Transformations	My 600-lb Life: Biggest Transformations	My 600-lb Life: Biggest Transformations	My 600-lb Life: Biggest Transformations	My 600-lb Life: Biggest Transformations	My 600-lb Life: Biggest Transformations	My 600-lb Life: Biggest Transformations	My 600-lb Life: Biggest Transformations	My 600-lb Life: Biggest Transformations	My 600-lb Life: Biggest Transformations	My 600-lb Life: Biggest Transformations	My 600-lb Life: Biggest Transformations	My 600-lb Life: Biggest Transformations
TNT	32	138	245	*** "Doctor Strange" (2016) Benedict Cumberbatch, Chiwetel Ejiofor.	*** "Ant-Man" (2015, Action) Paul Rudd, Michael Douglas.	* "Ghost Rider: Spirit of Vengeance" (2011) Idris Elba													
TRAV	49	196	277	Ghost Brothers: Lights Out	Ghost Brothers: Lights Out	Haunted Scotland (N)	Haunted Scotland	Ghost Brothers: Lights Out	Ghost Brothers: Lights Out	Ghost Brothers: Lights Out	Ghost Brothers: Lights Out	Ghost Brothers: Lights Out	Ghost Brothers: Lights Out	Ghost Brothers: Lights Out	Ghost Brothers: Lights Out	Ghost Brothers: Lights Out	Ghost Brothers: Lights Out	Ghost Brothers: Lights Out	Ghost Brothers: Lights Out
TRU TV	30	242	246	Imp. Jokers	Imp. Jokers	Inside Jokes	Inside Jokes	Inside Jokes	Inside Jokes	Inside Jokes	Inside Jokes	Inside Jokes	Inside Jokes	Inside Jokes	Inside Jokes	Inside Jokes	Inside Jokes	Inside Jokes	Inside Jokes
USA	31	105	242	*** "Shrek 2" (2004, Children's) Voices of Mike Myers.	*** "Shrek" (2001, Children's) Voices of Mike Myers.	*** "Shrek 2" (2004, Children's) Voices of Mike Myers.	Law & Order: SVU												

ART QUILT
EXHIBIT
DOÑA ANA
ARTS COUNCIL
DECEMBER 2-29



DOÑA ANA
Arts
COUNCIL

250 W. AMADOR
SUITE B
575-523-6403
GALLERY@DAARTS.ORG

tonight's picks

Ashley Williams

11 a.m. on FREEFRM
Movie: Home Alone

Hollywood should have left "Alone" alone after this hit 1990 comedy, to which the sequels don't hold a holiday candle. Macaulay Culkin stars as a youngster who is mistakenly left home alone when his family leaves for Paris at Christmastime. When two burglars break in, he foils their attempts to rob the house by constructing elaborate traps. Joe Pesci, Daniel Stern, John Heard, Roberts Blossom, Catherine O'Hara and John Candy also star.

6 p.m. on HALL
Movie: 'Twas the Night Before Christmas

Madison Rush (Torrey DeVitto) is a former actress trying to break into directing and decides to test her skills with a town's annual Christmas Eve courtroom production in which the true authorship of the famous poem "A Visit from St. Nick" is debated in this 2022 TV movie. Zane Holtz, Amanda Barker, Tanisha Thammavongsa, Sophie Bastelle and Shawn Ahmed also star.

6 p.m. on LIFE
Movie: The Holiday Dating Guide

Dating coach and aspiring author Abigale (Maria Menounos) is close to making her lifelong dream come true of becoming a published author. She has completed her first book — a how-to guide for dating in today's modern world. However, after reading the book, her publisher Jack (Steve Vinovich) wants to know that her advice works. So Abigale proposes to use the rules herself and make a man fall for her by Christmas Eve in 12 days in this 2022 romance.

6 p.m. on LIFEMOV
Movie: The Podcast Murders

A reclusive true crime podcast tries to keep a low profile despite achieving massive success for her investigation of the serial killing case she calls the "Barbie Murders." But soon it becomes clear that with this bizarre case, her anonymity isn't the only thing being threatened. This 2022 thriller stars Lanie McAuley, Natalie Sharp, Clayton James and Shanell Connell.

6 p.m. on TCM
Movie: The Greatest Story Ever Told

Veteran director George Stevens ("Shane") traces the life of Christ in this mammoth 1965 drama, which casts Max von Sydow in

the central role. The all-star event boasts a parade of familiar faces from Charlton Heston (as John the Baptist) and John Wayne to Sidney Poitier and Angela Lansbury. In fact, Stevens' undertaking became so massive, David Lean ("Doctor Zhivago") helped out by directing some sequences.

7 p.m. on KVIA2
iHeartRadio Jingle Ball 2022

If there's a nip in the air it must be time for that beloved annual tradition: a 90-minute holiday music event that celebrates the season with performances by the year's biggest recording artists. This star-studded concert event will feature performances from many of today's hottest musical stars including Dua Lipa, Lizzo, Jack Harlow, Pitfall, Black Eyed Peas, Backstreet Boys, Sam Smith, Khalid, Lewis Capaldi, Charlie Puth and more.

11:01 p.m. on HMM
Movie: Five More Minutes: Moments Like These

The second holiday story inspired by Scotty McCreery's hit song "Five More Minutes," a young widow's (Ashley Williams) Christmas wish for her son is answered in unexpected ways when she returns to their old home for the holidays. This 2022 romance also stars Lucas Bryant, Fred Henderson, Carey Feehan and Francesca Bianchi.

SUNDAY DAYTIME			S - Spectrum D - Dish DTV - DirecTV										MOVIES		SPORTS		SPECIALS		DECEMBER 18, 2022							
	S	D	DTV	8 AM	8:30	9 AM	9:30	10 AM	10:30	11 AM	11:30	12 PM	12:30	1 PM	1:30	2 PM	2:30	3 PM	3:30	4 PM	4:30	5 PM	5:30			
PBS-KRWG	2	22	22	Santa Fe	Contrary	Wash	Hoover	Tell Me	Mind	News	Fron	NM In Focus		Flanders	Medical	Mack	Start Up	Energy	Mexican	Cook	Stroud	Celebrate-Sing				
CBS-KDBC	3	4	4	News	Face the Nation (N)	Attkisson	The NFL Today (N)		NFL Football Kansas City Chiefs at Houston Texans. (Live)								NFL Football Cincinnati Bengals at Tampa Bay Buccaneers.				News					
ABC-KVIA	7	7	7	News	This Week			Wildlife	oh baby!	Pickleball	Women's College Basketball						Hearts of	Vets-	Ent. Tonight	News	ABC					
FOX-KFOX	8	14	14	FIFA World Cup 2022 Final: Teams TBA.				FOX NFL Sunday		NFL Football Dallas Cowboys at Jacksonville Jaguars. (Live)			Post		Herd Holid.		FilmFlick	River Parade		FamFeud	FamFeud					
NBC-KTSM	9	9	9	House	State of	Meet the Press (N)	Paid Prg. Ski and Snowboard			Golf PNC Championship, Final Day. (Live)					Ski and Snowboard (N)			News at	NBC	Football Night						
UNI-KINT	10	-	26	Despierta América en domingo (N) (Live)				Al punto con Jorge		Aquí y ahora		★ "The Pink Panther 2" (2009) (N)				República de la		Amor en Navidad	Aquí y ahora (N)		María	Noticiero				
TEL-KTDO	11	48	48	Copa Mundial de la FIFA 2022				Homenaje		Debate Mundial (N)		Copa Mundial de la FIFA 2022				¡Qué momento!		"Showdown in Little Tokyo"		Dec.	Noticias					
UMAS-KTFN	13	7593	65	Animal	Animal	Mundo	Rob	Pro	Pro	Pro	Pro	Nosotr. ★ "The Condemned" (2007, Acción)				★★★ "The Revenant" (2015, Aventura) Leonardo DiCaprio.				Raise						
CW-KVIA2	14	17	8	Paid Prg.	Destiny	★★ "The Swan Princess" (1994)				Catholic Sunday		Ent. Tonight		The Good Doctor		Raw	Athlete	Hiring	Gold	The Rookie	The Rookie					
A&E	43	118	265	Zombie Flip		Zombie Flip		Zombie Flip		Critical Minutes		Critical Minutes		Critical Minutes		The First 48		The First 48		The First 48		The First 48				
AMC	57	131	254	(7:45) ★★ "White Christmas" (1954)				★★★ "Edward Scissorhands" (1990, Fantasy)				"Planes, Trains and Automobiles" (1987)				★★ "The Great Outdoors" (1988)				"Christmas Vaca"						
COMEDY	35	107	249	Seinfeld	Seinfeld	Office	Office	Office	(:45) The Office	Office	Office	Office	Office	Office	Office	Office	Office	Office	Office	Office	Office	Office	Office			
COOK	123	113	232	Bizarre	Bizarre	Bizarre Foods		Delicious	Delicious	Delicious	Delicious	Delicious	Delicious	Food	Food	Food	Food	Food	Food	Food	Food	Carn	Carn			
DSC	47	182	278	Gold Rush (N)		Homestead Rescue		Homestead Rescue		Homestead Rescue		Homestead Rescue		Homestead Rescue		Dirty Jobs		Dirty Jobs		Dirty Jobs		Dirty Jobs				
E!	37	114	236	Botched	Botched	Botched		Botched		Botched		"Miss Congeniality 2"				★★ "Miss Congeniality" (2000)				★ "New Year's Eve" (2011)						
ESPN	27	140	206	Sunday NFL Countdown (N) (Live)								Women's College Basketball			Basket	College Basketball Teams TBA. (Live)			College Basketball Auburn at USC. (Live)			Hockey				
FOOD	40	110	231	Pioneer	Pioneer	Girl Meets Farm		Mary Ma.	Mary Ma.	The Kitchen		Guy's Games		Guy's Games		Guy's Games		Guy's Games		Christmas Cookie		Christmas Cookie				
FX	29	136	248	Mom	Mom	Mom	Mom	Mom	Fam Guy	Fam Guy	Fam Guy	Fam Guy	★★ "Pitch Perfect 3" (2017)				★★★ "Sing" (2016) Reese Witherspoon				★★★ "Frozen"					
GALA	25	273	404	El Chavo	El Chavo	Derbez	Derbez	Alber	Alber	Per	Per	Dr.	Dr.	Cantin	Cantin	"El señor fotógrafo" (1952) Cantinflas.				Derbez	Derbez	Derbez	Derbez			
GOLF	24	401	218	Golf PNC Championship, Day			Golf Central		Golf PNC Champi		DP Tour Golf						Central	GOLF Films		Central	Golf PNC Championship, Final					
HALL	58	185	312	"On the 12th Date of Christmas" (2020)				"If I Only Had Christmas" (2020)				"Undercover Holiday" (2022) Ann Pirvu				"Christmas Under Wraps" (2014)				""Twas the Night Before Christmas"						
HGTV	41	112	229	Fixer to Fabulous		Fixer to Fabulous		Fixer to Fabulous		Fixer to Fabulous		Home Town		Home Town		Home Town		Home Town		Home Town		Home Town				
HISTORY	44	120	269	Toys-America		Toys-America		American Pickers		American Pickers		American Pickers		American Pickers		American Pickers		American Pickers		American Pickers		American Pickers				
LIFE	39	108	252	"A Christmas Spark" (2022) Joe Lando				"A New Orleans Noel" (2022, Romance)				"Mistletoe & Menorahs" (2019)				"A Christmas to Treasure" (2022)				"Record Breaking Christmas" (2022)						
LIFEMOV	119	109	253	"A Daughter's Deceit" (2021, Suspense)				"A Daughter's Plan to Kill" (2019)				"Framed by My Sister" (2022, Suspense)				"Sinister Stepsister" (2022) Tu Morrow				"Sister With a Secret" (2022, Suspense)						
NBATV	273	156	216	Game	NBA Basketball: Pelicans at Suns				NBA TV Marquee Matchup				NBA TV Marquee Matchup				NBA TV Marquee Matchup				Film	NBA				
PAR	34	241	241	NCIS "Rekindled"		★★★★ "Goodfellas" (1990, Crime Drama) Robert De Niro, Ray Liotta.				★★★★ "Goodfellas" (1990) Robert De Niro, Ray Liotta.				(:39) Yellowstone				(4:46) Yellowstone								
SYFY	59	122	244	"Huntsman War"				(:37) ★★ "Everest" (2015) Jason Clarke, Josh Brolin.				(:23) ★★ "The Day After Tomorrow" (2004)				(2:57) ★★ "Taken" (2008, Action)				"Fast & Furious"						
TBS	33	139	247	Friends	Friends	Friends	Friends	Friends	Friends	Friends	Friends	Friends	Friends	Friends	Friends	Friends	Friends	Friends	Friends	Friends	Friends	Friends	Friends			
TCM	169	132	256	★★ "Mr. Soft Touch" (1949, Drama)				"The Automat" (2021) Mel Brooks.				★★★ "Life With Father" (1947)				(:15) "A Christmas Carol"		(:45) ★★ "It Happened on 5th Avenue" (1947)								
TLC	45	183	280	90 Day: Single Life		90 Days	90 Days	Sister Wives		Sister Wives		Sister Wives		Sister Wives		90 Day Fiancé		90 Day Fiancé		90 Day Fiancé: Happily Ever After?						
TNT	32	138	245	NCIS: New Orleans		NCIS: New Orleans		"Birds of Prey (Fantabulous)"				(:15) ★★ "X-Men: Days of Future Past" (2014, Action)				★★★ "Avengers: Age of Ultron" (2015) Robert Downey Jr.										
TRAV	49	196	277	Bey.- Unknown		Bey.- Unknown		A Haunting		A Haunting		A Haunting		A Haunting		A Haunting		A Haunting		A Haunting		A Haunting				
TRU TV	30	242	246	Jokers		Jokers		Tacoma	Tacoma	Jokers	Jokers	Jokers	Jokers	Jokers	Jokers	Jokers	Foodies	Foodies	Foodies	Foodies	Jokers	Jokers	Jokers			
USA	31	105	242	Law & Order: SVU		Law & Order: SVU		Law-SVU	Law & Order: SVU	Law & Order: SVU	Law & Order: SVU	Law & Order: SVU	Law & Order: SVU	Law & Order: SVU	Law-SVU	Law & Order: SVU	Law & Order: SVU	Law & Order: SVU	Law & Order: SVU	Law & Order: SVU	Law-SVU	Law-SVU				

tonight's picks



Yael Grobglas

7:45 a.m. on KFOX; 7:30 p.m. on FS1
FIFA World Cup 2022

After 42 matches, the 32 teams that began the 2022 FIFA World Cup last month have been winnowed down to two and they'll go at it for the title in today's final match at Lusail Stadium in Lusail, Qatar. When this tournament was last held four years ago in Russia, France came away as champions after defeating Croatia 4-2 in the title contest.

6 p.m. on DSC
Dirty Jobs
It's a far from a "purrfect" job as all-around good sport Mike Rowe helps cat ladies of northern Texas fix a clowder of feral cats at a spray and neuter facility. Shockingly, none of the cats are thrilled. Then, Mike and his crew feel the burn as he processes peppers with the mad scientist inventor of the Carolina Reaper in the new episode "Feral Cat Fixer; Reaper Keeper."

6 p.m. on FOOD
Christmas Cookie Challenge
Five cookie makers are asked to combine cookies and comics into an edible comic strip by hosts Ree Drummond and Eddie Jackson in the new episode "Wacky Christmas." Then they must create larger-than-life ornaments made entirely out of cookies, while incorporating extra-small ingredients like sesame seeds, pine nuts, pumpkin seeds and sunflower seeds into their displays. A \$10,000 prize and the title of Christmas Cookie Champion is at stake. The season finale episode "Christmas Behind the Scenes," immediately follows.

6 p.m. on HALL
Movie: Hanukkah on Rye
The holidays make everyone hungry — for love. A talented matchmaker connects Molly (Yael

Grobglas) and Jacob (Jeremy Jordan), but their new romance is put to the test when they realize that they are competing deli owners. Will a Hanukkah miracle keep them together or will they name sandwiches after each other and hope for a better New Year? This 2022 romance also stars Lisa Loeb.

6 p.m. on LIFE
Movie: Wrapped Up in Love
Ashley (Brittany Bristow) has always been the preeminent "Christmas Queen" in town. From making hand-crafted decorations for the office to hosting the town's annual Christmas sweater competition, she loves everything about the holiday — until she meets her match in Ben (Olivier Renaud), the handsome new guy in town who loves Christmas just as much as she does. But as Ashley begins to feel like Ben is taking Christmas away from her, she is reminded of the true spirit of the holiday in this 2021 holiday romance.

7 p.m. on KDBC
Movie: When Christmas Was Young
A headstrong music manager (Tyler Hilton) in desperate need of a hit song for his last remaining client finds himself falling for a gifted singer-songwriter (Karen David) with abandoned dreams of making it big — as he attempts to get the rights to a Christmas song

she wrote years ago. This 2022 romance features original music by Sheryl Crow, who is also an executive producer. Meghan Hefern, Hayley Sales, Jordana Largy and Jake Foy also star.

7 p.m. on CNN
This Is Life With Lisa Ling
Lisa Ling explores America's epidemic of alcoholism, and how its upsurge through the pandemic is having a shocking impact on the health of approximately 15 million people. She interviews experts who offer explanations on this health epidemic in the new episode "We Have a Drinking Problem." Immediately following in the season finale episode "Interracial Love," Ling meets three different interracial couples that took the leap and explores the story of their lives — and loves — in a divided country.

7:09 p.m. on PAR
1923
The Dutton family origin story that began with "1883" continues into the early 20th century in this drama series from "Yellowstone" creator Taylor Sheridan, which introduces a new generation of Duttons headed by Jacob and Cara (Harrison Ford, Helen Mirren) in a time of pandemics, historic drought, the end of Prohibition and the Great Depression in the mountain west.



DO YOU NEED AN EXPERIENCED PLUMBER?
CALL US FIRST!

MCC
Metal Craft Co.
PLUMBING DIVISION
575-524-8653

FAMILY OWNED & OPERATED
More than 60 years of combined plumbing experience

924 W. Picacho Ave.
www.metalcraftco.com

NM License # 016630
Tx Lic. #TACLA0210196

Commercial & Residential
• New Construction • Remodels
• Service & Repairs • Tankless Water Heaters
• Water Treatment Systems
• Underground Leaks • Circulating Pumps
• Natural Gas • And More

LENNIX **ACROSKAL** **THE DUCT HEALER**
By Water Seal & Se

DELTA **NAVIENT**
see www.delta.com

DECEMBER 18, 2022

[illegible]

MONDAY EVENING

S - Spectrum D - Dish DTV - DirecTV

MOVIES

SPORTS

SPECIALS

DECEMBER 19, 2022

	S	D	DTV	6 PM	6:30	7 PM	7:30	8 PM	8:30	9 PM	9:30	10 PM	10:30	11 PM	11:30	12 AM	12:30
PBS-KRWG	2	22	22	NewsHour	BBC News	Antiques Roadshow (N)		Mary-Christmas		Independent Lens			World News	Amanpour and Company (N)		PBS NewsHour	
CBS-KDBC	3	4	4	Jeopardy! (N)	Wheel	Neighbor	Bob-Abishola	NCIS "Face the Strange"		NCIS: Hawaii "Impostor"		CBS4 News	Late Show-Colbert		James Corden		Paid Program
ABC-KVIA	7	7	7	NFL Football	Los Angeles Rams at Green Bay Packers. (Live)					News	Ent. Tonight	News	(:35) Jimmy Kimmel Live!	(:37) Nightline	Ent. Tonight	Hollywood	
FOX-KFOX	8	14	14	Big Bang	Big Bang	LEGO Masters (N)		9-1-1 "The Devil You Know"		KFOX News at Nine (N)		Mod Fam	Mod Fam	iCRIME	Simpsons	Two Men	Two Men
NBC-KTSM	9	9	9	KTSM 9 News at 6 (N)		*** "Shrek 2" (2004) Voices of Mike Myers. (N)		The Wheel		KTSM News		Tonight Show-J. Fallon		Late Night With Seth Meyers	(:37) TMZ (N)		
UNI-KINT	10	-	26	Fútbol Copa por México: Toluca vs. América.				Fútbol Copa por México: Guadalajara vs. Santos Laguna.		Noticiero Uni.		Noticiero		Contacto deportivo (N) (Live)	La rosa de Guadalupe (N)		
TEL-KTDO	11	48	48	Exatón Estados Unidos: All-Stars (N)				La reina del sur (N)		Amor y traición (N)		Noticiero		Noticias	El secreto de la familia Greco (N)		
UMAS-KTFN	13	7593	65	¡Siéntese quien pueda! (N)		** "Fire Down Below" (1997, Acción) Steven Seagal.		Desafío súper humanos XV		Como dice el dicho				¡Siéntese quien pueda!		Desafío súper humanos XV	
CW-KVIA2	14	17	8	Sheldon	Sheldon	Commercials Countdown		World's Funniest Animals		Seinfeld	Seinfeld	Sheldon	Neighbor	Last-Standing 25 Words	Pawn Stars	Storage Wars	
A&E	43	118	265	The First 48		The First 48 "Old Wounds"		(:01) The First 48		(:04) The First 48 "Last Rap"		(:03) The First 48		(:03) The First 48		(12:04) The First 48	
AMC	57	131	254	*** "The Polar Express" (2004) Voices of Tom Hanks.				*** "Elf" (2003, Children's) Will Ferrell, James Caan.		*** "Happy Feet" (2006) Voices of Elijah Wood, Robin Williams.						The Nut Job	
COMEDY	35	107	249	The Office	The Office	The Office	The Office	The Office	The Office	The Office	The Office	The Office	The Office	The Office	The Office	The Office	The Office
COOK	123	113	232	Delicious	Delicious	The Zimmern	The Zimmern	Delicious	Delicious	Delicious Destinations		Delicious	Delicious	The Zimmern	The Zimmern	Delicious	Delicious
DSC	47	182	278	Street Outlaws (N)													
E!	37	114	236	(4:00) ** "This Is 40"		*** "Pitch Perfect" (2012) Anna Kendrick, Skylar Astin, Rebel Wilson.		** "Pitch Perfect 2" (2015) Anna Kendrick, Rebel Wilson.								Movie	
ESPN	27	140	206	NFL Football	Los Angeles Rams at Green Bay Packers. (Live)			Postgame		SportsCenter W/Van Pelt		NFL Rewind		SportsCenter (N)		NFL Rewind	
FOOD	40	110	231	Holiday Baking Championship	"Happy Holiday Getaways"			Holiday Baking		The Big Bake (N)		Holiday Baking Championship	"Happy Holiday Getaways"			Holiday Baking	
FX	29	136	248	(5:00) * "The Waterboy"		** "Daddy's Home" (2015) Will Ferrell, Mark Wahlberg.		** "Daddy's Home 2" (2017) Will Ferrell, Mark Wahlberg.		** "Daddy's Home 2" (2017) Will Ferrell, Mark Wahlberg.		** "Daddy's Home 2" (2017) Will Ferrell, Mark Wahlberg.		** "Daddy's Home 2" (2017) Will Ferrell, Mark Wahlberg.		** "Daddy's Home 2" (2017) Will Ferrell, Mark Wahlberg.	
GALA	25	273	404	Una familia de diez (N)		Nosotros los guapos (N)		Vecinos (N)		40 y 20	40 y 20 (N)	Renta	Renta	Alma de	Alma de	Simón dice	Simón dice
GOLF	24	401	218	Golf PNC Championship, Final Day. From Ritz-Carlton Golf Club in Orlando, Fla.				Women's College Golf NCAA Championships: Team Match Play National Championship.								Coll. Golf	Coll. Golf
HALL	58	185	312	"A Christmas Cookie Catastrophe" (2022) Rachel Boston.		"Hanukkah on Rye" (2022) Yael Grobglas, Jeremy Jordan.		"Picture a Perfect Christmas" (2019) Merritt Patterson.		"Picture a Perfect Christmas" (2019) Merritt Patterson.		"Picture a Perfect Christmas" (2019) Merritt Patterson.		"Picture a Perfect Christmas" (2019) Merritt Patterson.		"Picture a Perfect Christmas" (2019) Merritt Patterson.	
HGTV	41	112	229	Fixer Upper: Welcome Home		Celebrity IOU (N)		(:01) House Hunters (N)		Hunters	Hunters Int'l	Celebrity IOU		(:01) House Hunters		Hunters	Hunters Int'l
HISTORY	44	120	269	Ancient Aliens		Ancient Aliens Special Presentation (N)		(:05) Ancient Aliens		(:03) Ancient Aliens		(:03) Ancient Aliens		(:03) Ancient Aliens		(:03) Ancient Aliens	
LIFE	39	108	252	"Santa Bootcamp" (2022) Emily Kinney, Patrick Cassidy.		(:03) "Reindeer Games Homecoming" (2022) Sarah Drew.		(:01) "Santa Bootcamp" (2022, Romance) Emily Kinney.		(:01) "Santa Bootcamp" (2022, Romance) Emily Kinney.		(:01) "Santa Bootcamp" (2022, Romance) Emily Kinney.		(:01) "Santa Bootcamp" (2022, Romance) Emily Kinney.		(:01) "Santa Bootcamp" (2022, Romance) Emily Kinney.	
LIFEMOV	119	109	253	"Sleeping With My Student" (2019) Gina Holden.		"The Secret Lives of College Freshmen" (2021, Suspense)		(:01) "Sleeping With My Student" (2019) Gina Holden.		(:01) "Sleeping With My Student" (2019) Gina Holden.		(:01) "Sleeping With My Student" (2019) Gina Holden.		(:01) "Sleeping With My Student" (2019) Gina Holden.		(:01) "Sleeping With My Student" (2019) Gina Holden.	
NBATV	273	156	216	NBA Game	Pregame	NBA Basketball Los Angeles Lakers at Phoenix Suns. (Live)		NBA TV Postgame Show		NBA GameTime		NBA GameTime		NBA Game		NBA Game	NBA Game
PAR	34	241	241	Grown Ups		* "Grown Ups 2" (2013, Comedy) Adam Sandler, Kevin James.		** "The Longest Yard" (2005, Comedy) Adam Sandler, Chris Rock, Burt Reynolds.		** "The Longest Yard" (2005, Comedy) Adam Sandler, Chris Rock, Burt Reynolds.		** "The Longest Yard" (2005, Comedy) Adam Sandler, Chris Rock, Burt Reynolds.		** "The Longest Yard" (2005, Comedy) Adam Sandler, Chris Rock, Burt Reynolds.		** "The Longest Yard" (2005, Comedy) Adam Sandler, Chris Rock, Burt Reynolds.	
SYFY	59	122	244	(5:05) ** "Fast Five" (2011) Vin Diesel, Paul Walker.		(:05) *** "Furious 7" (2015, Action) Vin Diesel, Paul Walker, Dwayne Johnson.		(:10) * "Gods of Egypt" (2016)		(:10) * "Gods of Egypt" (2016)		(:10) * "Gods of Egypt" (2016)		(:10) * "Gods of Egypt" (2016)		(:10) * "Gods of Egypt" (2016)	
TBS	33	139	247	American	American	American	American	American	American	American	American	American	American	American	American	American	American
TCM	169	132	256	*** "The Shop Around the Corner" (1940)		**** "The Apartment" (1960) Jack Lemmon.		(:15) *** "Metropolitan" (1990) Carolyn Farina.		(:15) *** "Metropolitan" (1990) Carolyn Farina.		(:15) *** "Metropolitan" (1990) Carolyn Farina.		(:15) *** "Metropolitan" (1990) Carolyn Farina.		(:15) *** "Metropolitan" (1990) Carolyn Farina.	
TLC	45	183	280	Love in Paradise: The Caribbean, A 90 Day Story (N)		90 Days	90 Days	Love in Paradise		Love in Paradise		Love in Paradise		Love in Paradise		90 Days	90 Days
TNT	32	138	245	*** "Captain America: Civil War" (2016, Action) Chris Evans, Robert Downey Jr.				Ghost Adventures (N)		*** "Con Air" (1997, Action) Nicolas Cage, John Cusack.		*** "Con Air" (1997, Action) Nicolas Cage, John Cusack.		*** "Con Air" (1997, Action) Nicolas Cage, John Cusack.		Cold Case "Strange Fruit"	
TRAV	49	196	277	Mysteries of the Unknown (N)				Mysteries of the Unknown		Mysteries of the Unknown		Mysteries of the Unknown		Mysteries of the Unknown		Mysteries of the Unknown	
TRU TV	30	242	246	Inside Jokes	Inside Jokes	Inside Jokes	Inside Jokes	* "Billy Madison" (1995) Adam Sandler, Darren McGavin.		* "Billy Madison" (1995) Adam Sandler, Darren McGavin.		* "Billy Madison" (1995) Adam Sandler, Darren McGavin.		* "Billy Madison" (1995) Adam Sandler, Darren McGavin.		Inside Jokes	Inside Jokes
USA	31	105	242	WWE Monday Night RAW (N) (Live)				Barmageddon (N)		(:01) 9-1-1 "Powerless"		(:02) 9-1-1 "What's Next?"		(:02) 9-1-1 "What's Next?"		(12:03) Barmageddon	

Donate your unwanted car, truck, or
RV to help KRWG Public Media!



NM STATE **KRWG**
PUBLIC MEDIA



Call 877 - 308 - 2408 To Learn More

tonight's picks



Mary Berry

7 p.m. on KFOX
LEGO Masters

This series will shake it up like a snow globe over three nights, with unpredictable, holiday-themed twists and surprises. Fan-favorite builders from past seasons pair up with celebrities to form teams, all working together to create jaw-dropping displays. Special guests playing for charities of their choice include Robin Thicke, Cheryl Hines and Finesse Mitchell.

8 p.m. on KRWG
Mary Berry's Ultimate Christmas

Mary Berry shares her ultimate three-course Christmas feast with all the trimmings in this new special. Friends and chefs Angela Hartnett and Monica Galetti join her to share favorite time-tested festive recipes from their heritage

and Berry and TV host Rylan Clark try to convert some kids to Brussels sprouts. From stilton and sage mini scone canapé to lemon and herb roast turkey, the holidays have never been more mouthwatering.

9 p.m. on KTSM
The Wheel

Showcasing a colossal spinning wheel of celebrity guests who help everyday contestants win life-changing money, this new series follows six celebrity guests spinning, advising and supporting charismatic contestants as they endeavor to be the last one standing on The Wheel. As the contestants vie for the chance to win over \$100,000, the celebrities lend their expertise in a variety of hilarious and outrageous categories from candy and comedians to poker and politics.

We Have Your Windows Covered!

Spring CREST
CUSTOM DRAPERIES

Call us to set up an appt to visit our showroom and view the wide selection of window coverings, draperies, bedding and custom furniture selections to choose from.

2310 N. Temple • (575) 526-2880 • springcrestnm.com

TUESDAY EVENING

S - Spectrum D - Dish DTV - DirecTV

MOVIES

SPORTS

SPECIALS

DECEMBER 20, 2022

	S	D	DTV	6 PM	6:30	7 PM	7:30	8 PM	8:30	9 PM	9:30	10 PM	10:30	11 PM	11:30	12 AM	12:30
PBS-KRWG	2	22	22	NewsHour	BBC News	Finding Your Roots		O Holy Night: Christmas		Lucy Worsley's 12		World News	Amanpour and Company (N)	Mind		PBS NewsHour	
CBS-KDBC	3	4	4	Jeopardy! (N)	Wheel	Mariah Carey: Merry Christmas to All! (N)		Ghosts		CBS4 News		CBS4 News	Late Show-Colbert	James Corden		Paid Program	
ABC-KVIA	7	7	7	News	Ent. Tonight	Santa Is Comin' to Town		Landing	Prep-Landing	Funniest Home Videos		News	(:35) Jimmy Kimmel Live!	(:37) Nightline	Ent. Tonight	Hollywood	
FOX-KFOX	8	14	14	Big Bang	Big Bang	LEGO Masters (N)		The Resident "One Bullet"		KFOX News at Nine (N)		Mod Fam	Mod Fam	iCRIME	Simpsons	Two Men	Two Men
NBC-KTSM	9	9	9	KTSM 9 News at 6 (N)		★ ★ "Dr. Seuss' The Grinch" (2018) Cameron Seely (N)		The Wheel (N)		KTSM News		Tonight Show-J. Fallon	Late Night With Seth Meyers	(:37) TMZ (N)			
UNI-KINT	10	-	26	La rosa de Guadalupe (N)		Vencer la ausencia (N)		Mi camino es amarte (N)		La madrastra (N)		Noticiero Uni.	Contacto deportivo (N) (Live)	Mi camino es amarte			
TEL-KTDO	11	48	48	Exatón Estados Unidos: All-Stars (N)		(:01) La reina del sur (N)		Amor y traición (N)		Noticiero		Noticias	El secreto de la familia	Enemigo íntimo			
UMAS-KTFN	13	7593	65	¡Siéntese quien pueda! (N)		★ "Collateral Damage" (2002) Arnold Schwarzenegger.		Desafío súper humanos XV		Como dice el dicho (N)		¡Siéntese quien pueda!	Desafío súper humanos XV				
CW-KVIA2	14	17	8	Sheldon	Sheldon	The Winchesters		Professionals "Swan Song"		Seinfeld	Seinfeld	Sheldon	Neighbor	Last-Standing 25 Words	Pawn Stars	Storage Wars	
A&E	43	118	265	Neighbor.	Neighbor.	Neighborhood Wars (N)		Customer	Christmas	Neighbor.	Neighbor.	Neighbor.	Neighbor.	(:03) Neighborhood Wars	Customer	Christmas	
AMC	57	131	254	★ ★ ★ "Elf" (2003, Children's) Will Ferrell, James Caan.		(:02) ★ ★ "Christmas With the Kranks" (2004) Tim Allen.		★ ★ "Richie Rich's Christmas Wish" (1998) Martin Mull									
COMEDY	35	107	249	The Office	The Office	The Office	The Office	The Office	The Office	The Office	The Office	The Office	The Office	The Office	The Office	The Office	The Office
COOK	123	113	232	Man v. Food	Man v. Food	Man v. Food	Man v. Food	Paul Goes to Hollywood (N)		Man v. Food	Man v. Food	Man v. Food	Man v. Food	Man v. Food	Man v. Food	Paul Goes to Hollywood	
DSC	47	182	278	Bering Sea Gold	Emily's crew takes risky dives. (N)			Ice Cold Catch	The pair must prove themselves.			Bering Sea Gold	Emily's crew takes risky dives.			Ice Cold Catch "Day One"	
E!	37	114	236	Mod Fam	Mod Fam	Mod Fam	Mod Fam	Mod Fam	Mod Fam	Mod Fam	Mod Fam	Mod Fam	Mod Fam	Mod Fam	Mod Fam	Movie	
ESPN	27	140	206	(5:30) College Football RoofClaim.com Boca Raton Bowl: Liberty vs Toledo. (Live)				SportsCenter W/Van Pelt				SportsCenter (N)		SportsCenter (N)		SportsCenter (N)	
FOOD	40	110	231	Chopped	Chopped	Chopped	Chopped	Chopped	Chopped	Chopped	Chopped	Chopped	Chopped	Chopped	Chopped	Chopped	
FX	29	136	248	(5:30) ★ ★ "Why Him?" (2016, Comedy) James Franco.		★ ★ ★ "Iron Man 3" (2013, Action) Robert Downey Jr., Gwyneth Paltrow, Don Cheadle.		★ ★ ★ "Iron Man 3" (2013, Action) Robert Downey Jr.									
GALA	25	273	404	Una familia de diez (N)		Nosotros los guapos (N)		Vecinos (N)		40 y 20 (N)	40 y 20 (N)	Renta	Renta	Alma de	Alma de	Simón dice	Simón dice
GOLF	24	401	218	(3:00) 2022 Open Championship Final Round.				The Open	The Open	The Open	The Open	The Open	GOLF Films	GOLF Films	GOLF Films	GOLF Films	
HALL	58	185	312	"The Holiday Sitter" (2022) Jonathan Bennett.		"'Twas the Night Before Christmas" (2022) Torrey DeVitto.		"Christmas Class Reunion" (2022) Aimee Teegarden.		"Noel Next Door" (2022)							
HGTV	41	112	229	Fixer to Fabulous (N)		Fixer to Fabulous (N)		Hunters	Hunters Int'l	Hunters	Hunters Int'l	Fixer to Fabulous	Hunters	Hunters Int'l	Hunters	Hunters Int'l	
HISTORY	44	120	269	Oak Island: Digging Deeper		The Curse of Oak Island (N)		Bermuda Triangle: Into		The Curse of Oak Island		Oak Island: Digging Deeper		The Curse of Oak Island		Bermuda Triangle: Into	
LIFE	39	108	252	"The Flight Before Christmas" (2015) Mayim Bialik.		(:03) "Snowed Inn Christmas" (2017) Bethany Joy Lenz.		(:01) "The Flight Before Christmas" (2015) Mayim Bialik.		(:01) "Secrets in the Wilderness" (2021) Stephanie Bennett.		"Secrets in the Woods" (2020) Brittany Underwood.		(:01) "Secrets in the Wilderness" (2021) Stephanie Bennett.		"Secrets in the Woods"	
LIFEMOV	119	109	253	"Secrets in the Wilderness" (2021) Stephanie Bennett.		"Secrets in the Woods" (2020) Brittany Underwood.		(:01) "Secrets in the Wilderness" (2021) Stephanie Bennett.		"Secrets in the Woods" (2020) Brittany Underwood.		(:01) "Secrets in the Wilderness" (2021) Stephanie Bennett.		"Secrets in the Woods" (2020) Brittany Underwood.		"Secrets in the Woods" (2020) Brittany Underwood.	
NBATV	273	156	216	On This Day	NBA G-League Showcase (N) (Live)			NBA G-League Showcase (N) (Live)				Handles	Handles	The List	Handles	The List	Handles
PAR	34	241	241	"Anchorman: Legend of Ron"		★ ★ ★ "The Hangover" (2009, Comedy) Bradley Cooper, Ed Helms.		★ ★ "Old School" (2003) Luke Wilson, Will Ferrell.		★ ★ ★ "Role Models"							
SYFY	59	122	244	(5:00) ★ ★ ★ "Furious 7" (2015) Vin Diesel, Paul Walker.		★ ★ "Maze Runner: The Scorch Trials" (2015) Dylan O'Brien, Kaya Scodelario.		★ ★ "XXX" (2002, Action) Vin Diesel, Asia Argento.									
TBS	33	139	247	Big Bang	Big Bang	Big Bang	Big Bang	Big Bang	Big Bang	Sheldon	Sheldon	Sheldon	Sheldon	George	George	George	George
TCM	169	132	256	★ ★ ★ ★ "Going My Way" (1944, Musical) Bing Crosby.		(:15) ★ ★ ★ "The Holly and the Ivy" (1952) Celia Johnson		★ ★ ★ "O. Henry's Full House" (1952, Drama) Fred Allen.		"Period of Adjustment"							
TLC	45	183	280	Little People, Big World (N)		Little People, Big World (N)		I Am Shauna Rae (N)		90 Days	90 Days	Little People, Big World	Little People, Big World	I Am Shauna Rae		I Am Shauna Rae	
TNT	32	138	245	NBA Basketball Golden State Warriors at New York Knicks.				NBA Basketball Memphis Grizzlies at Denver Nuggets. (Live)				Inside the NBA (N) (Live)	NBA Basketball: Warriors at Knicks				
TRAV	49	196	277	Alaskan Killer Bigfoot "Cursed by Bigfoot" (N)		Bigfoot is Coming to Town		Yuletide Yeti		Alaskan Killer Bigfoot "Cursed by Bigfoot"		Bigfoot is Coming to Town		Bigfoot is Coming to Town		Bigfoot is Coming to Town	
TRU TV	30	242	246	Inside Jokes	Inside Jokes	Inside Jokes	Inside Jokes	★ ★ ★ "21 Jump Street" (2012, Comedy) Jonah Hill.		(:15) ★ ★ ★ "21 Jump Street" (2012) Jonah Hill, Channing Tatum.		Carbonaro					
USA	31	105	242	WWE NXT (N)		(:08) ★ ★ ★ "True Lies" (1994, Action) Arnold Schwarzenegger, Jamie Lee Curtis, Tom Arnold.		Chrisley		Law & Order: SVU							

tonight's picks



Mariah Carey

5:30 p.m. on DISN
Prep & Landing: Naughty vs. Nice

The yuletide adventures of Christmas elves Lanny and Wayne continue with this animated special. With the Big 2-5 fast approaching, Wayne and Lanny must race to recover classified North Pole technology that has fallen into the hands of a Naughty Kid. Desperate to prevent Christmas from descending into chaos, Wayne seeks out the foremost Naughty Kid expert to aid in the mission, a bombastic member of the Coal Elf Brigade who's also his estranged brother, Noel.

7 p.m. on KDBC
Mariah Carey: Merry Christmas to All!

If all you want for Christmas is two hours of Mariah Carey singing her heart out, CBS has you covered.

This new primetime concert special from a queen of Christmas features Carey performing a selection of her festive holiday hits, including the chart-topping massive perennial favorite "All I Want for Christmas Is You" at the world-renowned Madison Square Garden arena. Carey is the best-selling female artist of all time with more than 200 million albums sold and 19 Billboard Hot 100 No. 1 singles (18 of which were self-penned).

7 p.m. on KVIA
Santa Claus Is Comin' to Town

Santa's origins are explored in this animated 1970 special, which side-steps the St. Nicholas part. In this version, the future jolly old elf is a founding adopted by the Kringles, a family of toymakers. He grows up with toys in his blood, so to speak,

and feels called to give them away to the local youngsters — but mean old Burgermeister Meisterburger will have none of that.

7 p.m. on KTSM
Movie: Dr. Seuss' The Grinch

The 1966 animated adaptation of Dr. Seuss' beloved yuletide tale narrated by Boris Karloff is incomparable in its simplicity, but this 2018 CGI-animated retelling has its own rewards, chief among them Benedict Cumberbatch's sly — and completely un-Karloffian — voice work as the title character.

8 p.m. on KVIA
Disney Prep & Landing
 Santa's elves suffer job burnout, too. In this charming animated special, Dave Foley gives voice to Wayne, a member of the elite elf

team that prepares for and over- sees Santa's arrival at children's houses. He was hoping for a promotion; instead, he has to stay where he is and train an annoyingly

overzealous new assistant (voice of Derek Richardson). Of course, no Christmas special would be complete without a crisis and a lesson to be learned.

DISTINGUISHED CHOICE
INSURANCE SOLUTIONS

MEDICARE HEALTH INSURANCE

Name/Nombre: **JOHN L. SMITH**

Medicare Number/Número de Medicare: **1EG4-TE5-MK72**

Entitled to/Con derecho a: **HOSPITAL (PART A) MEDICAL (PART B)**

Coverage starts/Cobertura empieza: **03-01-2016**

Contact your local
Medicare broker!

- Medicare Supplements
- Medicare Advantage
- Medicare Part D

www.distinguishedchoice.com | 575.618.0059



JESSICA HAWKINS

**FOUNTAIN
THEATRE**

www.mesillavalleyfilm.org



Dec. 16-22
**CALENDAR
GIRLS**

Dec. 23
**GRATITUDE
REVEALED**



**SHARE THE GIFT OF
FILM THIS HOLIDAY**

Passes, merchandise & gift memberships for your favorite cinephile!



Fri, Sat, Wed & Thu @ 7:30 / Sat & Sun @ 2:00
 575.524.8287 2469 Calle de Guadalupe, Mesilla NM

What's Available **NOW** On **NETFLIX**



“Movie: Bardo, False Chronicle of a Handful of Truths”

A renowned Mexican journalist and documentarian is pushed to his existential limit when he decides to leave his Los Angeles home and return to his homeland, a journey that fills him with a sense of bewilderment and wonder, in this film comedy from director Alejandro G. Inarritu (“Biutiful,” “The Revenant”). Daniel Gimenez Cacho, Griselda Siciliani and Ximena Lamadrid star. (ORIGINAL)



“Who Killed Santa? A Murderville Murder Mystery”

Will Arnett returns as eccentric Detective Terry Seattle in this holiday-themed edition of the improvisational crime comedy, in which he teams up with guest stars Jason Bateman and Maya Rudolph to investigate the murder of ... well, see the title. Eliza Coupe, Kurt Braunohler, Haneefah Wood and Lilan Bowden also star. (ORIGINAL)



“Emily in Paris”

The third season of this comedy series from creator Darren Star finds Emily (Lily Collins) at a crossroads and trying to decide exactly where her loyalties lie — at work and in her romantic life — all while still trying to enjoy all that the City of Light has to offer. Philippine Leroy-Beaulieu, Lucas Bravo, Ashley Park and Camille Razat also return. (ORIGINAL)



“Movie: Glass Onion: A Knives Out Mystery”

This follow-up to the 2019 feature film “Knives Out” catches up with Detective Benoit Blanc (Daniel Craig) as he lands at a lavish private estate on a Greek island, where he launches himself into a mystery involving a new cast of colorful characters. Edward Norton, Janelle Monáe, Kathryn Hahn, Leslie Odom Jr., Jessica Henwick and Madelyn Cline also star. (ORIGINAL)

ORGAN MOUNTAIN
ROOFING & CONSTRUCTION
Licensed • Bonded • Insured
575-649-0962
organmountainroofing@gmail.com

NOW OPEN!

Sage Spices

RUBS, BLENDS, OILS, VINEGARS, COMFORT FOODS

**Check out our large supply
of Unique Holiday Gifts & Baskets!**

300 N. Main Suite 5- In "The Courtyard"

Visit us at
www.lascrucesbulletin.com



NEW YEARS EVE
DOWNTOWN BASH

Call for Dinner Reservations
575-541-7417

302 S. Main St. Las Cruces, NM 88001

**December
31st**



WEDNESDAY EVENING

S - Spectrum D - Dish DTV - DirecTV

MOVIES

SPORTS

SPECIALS

DECEMBER 21, 2022

	S	D	DTV	6 PM	6:30	7 PM	7:30	8 PM	8:30	9 PM	9:30	10 PM	10:30	11 PM	11:30	12 AM	12:30
PBS-KRWG	2	22	22	NewsHour	BBC News	The Letter: A Message for Our	Earth (N)	Emery	American Experience	World News	Amanpour and Company (N)	Firing-Hoover	PBS NewsHour				
CBS-KDBC	3	4	4	Jeopardy! (N)	Wheel	The Price Is Right at Night	Homeward Bound: A Grammy	Salute-Paul Simon	CBS4 News	Late Show-Colbert	James Corden	Paid Program					
ABC-KVIA	7	7	7	News	Ent. Tonight	The Conners	Goldbergs	Abbott Elem	Abbott Elem	The \$100,000 Pyramid	News	(:35) Jimmy Kimmel Live!	(:37) Nightline	Ent. Tonight	Hollywood		
FOX-KFOX	8	14	14	Big Bang	Big Bang	LEGO Masters One team wins	\$20,000 for charity.	KFOX News at Nine (N)	Mod Fam	Mod Fam	iCRIME	Simpsons	Two Men	Two Men			
NBC-KTSM	9	9	9	KTSM 9 News at 6 (N)	"Dolly Parton's Mountain Magic Christmas" (2022) (N)	The Wheel (N)	KTSM News	Tonight Show-J. Fallon	Late Night With Seth Meyers	(:37) TMZ (N)							
UNI-KINT	10	-	26	La rosa de Guadalupe (N)	Vencer la ausencia (N)	Mi camino es amarte (N)	La madrastra (N)	Noticiero Uni.	Noticiero	Contacto deportivo (N) (Live)	Mi camino es amarte						
TEL-KTDO	11	48	48	Exatión Estados Unidos: All-Stars (N)	La reina del sur (N)	Amor y traición (N)	Noticiero	Noticias	El secreto de la familia	Enemigo íntimo							
UMAS-KTFN	13	7593	65	¡Siéntese quien pueda! (N)	★ ★ "Hércules" (2014) Dwayne Johnson, Ian McShane.	Desafío súper humanos XV	Como dice el dicho (N)	¡Siéntese quien pueda!	Desafío súper humanos XV								
CW-KVIA2	14	17	8	Sheldon	Sheldon	Beebo Saves Christmas	Animals	Animals	Seinfeld	Seinfeld	Sheldon	Neighbor	Last-Standing 25 Words	Pawn Stars	Storage Wars		
A&E	43	118	265	Court Cam	Court Cam	Court Cam: Top 10 Moments	Road Wars	Christmas	Christmas	Court Cam	Court Cam	Court Cam	Court Cam: Top 10 Moments	Road Wars	Christmas		
AMC	57	131	254	★ ★ "Four Christmases" (2008)	Vince Vaughn.	★ ★ ★ "National Lampoon's Christmas Vacation" (1989)	(:15) ★ ★ ★ "Planes, Trains and Automobiles" (1987)	(12:15) ★ ★ "Jack Frost"									
COMEDY	35	107	249	Seinfeld	Seinfeld	Seinfeld	Seinfeld	Seinfeld	Seinfeld	Seinfeld	Seinfeld	South Park	South Park	South Park	South Park		
COOK	123	113	232	Holiday Wars	Holiday Wars "Elf Auditions"	Holiday Wars	Holiday Wars	Holiday Wars	Holiday Wars	Holiday Wars	Holiday Wars "Elf Auditions"	Holiday Wars					
DSC	47	182	278	Moonshiners (N)	Master Distiller	Diesel Brothers (N)	Moonshiners										
E!	37	114	236	Mod Fam	Mod Fam	Mod Fam	Mod Fam	Mod Fam	Mod Fam	Mod Fam	Mod Fam	Mod Fam	Mod Fam	Mod Fam	Mod Fam	Movie	
ESPN	27	140	206	College Basketball	College Football R&L Carriers	New Orleans Bowl: Western Kentucky vs South Alabama. (Live)	SportsCenter W/Van Pelt	SportsCenter W/Van Pelt	Football								
FOOD	40	110	231	Guy's Grocery Games	Guy's Grocery Games	Guy's Grocery Games	Guy's Grocery Games	Guy's Grocery Games	Guy's Grocery Games	Guy's Grocery Games	Guy's Grocery Games	Guy's Grocery Games	Guy's Grocery Games				
FX	29	136	248	Bumblebee	★ ★ "Jumanji: The Next Level" (2019) Dwayne Johnson, Kevin Hart.	★ ★ "The Grinch" (2018) Voices of Benedict Cumberbatch.	★ ★ "The Grinch" (2018) Voices of Benedict Cumberbatch.										
GALA	25	273	404	Una familia de diez (N)	Nosotros los guapos (N)	Vecinos	40 y 20 (N)	40 y 20 (N)	Renta	Renta	Alma de	Alma de	Simón dice	Simón dice			
GOLF	24	401	218	(3:17) 2022 U.S. Open Golf Championship Final Round.	(:19) Golf U.S. Amateur, Championship Match.	The U.S. Amateur championship is decided. From Paramus, N.J.	Wom. Golf										
HALL	58	185	312	"A Very Merry Bridesmaid" (2021) Emily Osment.	"Christmas in Tahoe" (2021) Laura Osnes, Kyle Selig.	"Undercover Holiday" (2022) Noemí González, Ann Pirvu.	"Royal Queens Christmas"										
HGTV	41	112	229	Property Brothers	Property Brothers	Hunters	Hunters	Hunters	Hunters	Hunters	Hunters	Hunters	Hunters				
HISTORY	44	120	269	Pawn Stars Do America "Lone Star Stakes" (N)	(:03) Secret Restoration (N)	(:05) Pawn Stars	(:03) Pawn Stars Do America "Lone Star Stakes"	(12:04) Secret Restoration									
LIFE	39	108	252	"Single and Ready to Jingle" (2022) Natasha Wilson.	(:03) "The Holiday Fix Up" (2021, Romance) Jana Kramer.	(:01) "Single and Ready to Jingle" (2022) Natasha Wilson.	(12:04) "The Holiday Fix Up"										
LIFEMOV	119	109	253	★ ★ "San Andreas" (2015, Action) Dwayne Johnson, Carla Gugino.	"Killer Vacation" (2018) Alexa Havins.	(:01) ★ ★ "San Andreas" (2015, Action) Dwayne Johnson, Carla Gugino.	Vacation										
NBATV	273	156	216	NBA Basketball Golden State Warriors at Brooklyn Nets.	NBA Game	NBA Basketball Charlotte Hornets at Los Angeles Clippers. (Live)	NBA Game	NBA Game									
PAR	34	241	241	(3:00) ★ ★ ★ ★ "Titanic"	★ ★ ★ "The Blind Side" (2009, Drama) Sandra Bullock, Tim McGraw, Quinton Aaron.	★ ★ ★ ★ "Titanic" (1997, Historical Drama) Leonardo DiCaprio, Kate Winslet, Billy Zane.											
SYFY	59	122	244	(5:00) ★ ★ "The Legend of Tarzan" (2016)	★ ★ ★ "Kingsman: The Secret Service" (2014, Action) Colin Firth, Michael Caine.	(:28) ★ ★ "Transformers: Dark of the Moon" (2011, Action) Shia LaBeouf.											
TBS	33	139	247	All Elite Wrestling: Dynamite (N) (Live)	Sheldon	Sheldon	Sheldon	Sheldon	George	George	George	George	George	George	George		
TCM	169	132	256	★ ★ "Christmas in Connecticut" (1945) Barbara Stanwyck.	★ ★ ★ "Holiday Affair" (1949) Janet Leigh	(:45) ★ ★ "Little Women" (1949, Drama) June Allyson, Peter Lawford.	★ ★ ★ "Auntie Mame"										
TLC	45	183	280	My 600-Lb. Life: Where Are They Now? (N)	Awake Surgery (N)	Save My Skin (N)	My 600-Lb. Life: Where Are They Now?	Awake Surgery									
TNT	32	138	245	NHL Hockey: Devils at Panthers	NHL Hockey Edmonton Oilers at Dallas Stars. (Live)	NHL on TNT	★ ★ "U.S. Marshals" (1998, Action) Tommy Lee Jones, Wesley Snipes.										
TRAV	49	196	277	Jack Osbourne's Haunted	Jack Osbourne's Haunted	Jack Osbourne's Haunted	Osbournes Want- Believe	Jack Osbourne's Haunted	Jack Osbourne's Haunted	Jack Osbourne's Haunted	Jack Osbourne's Haunted	Jack Osbourne's Haunted					
TRU TV	30	242	246	Inside Jokes	Inside Jokes	Inside Jokes	Imp. Jokers	Imp. Jokers	Imp. Jokers	Imp. Jokers	Inside Jokes	Inside Jokes	Inside Jokes	Inside Jokes	Imp. Jokers	Imp. Jokers	
USA	31	105	242	Law & Order: SVU	Law & Order: SVU	Law & Order: SVU	Law & Order: SVU	Law & Order: SVU	Law & Order: SVU	Barmageddon	Law & Order: SVU						

tonight's picks

6 p.m. on TCM

Movie: Christmas in Connecticut

A successful lifestyle journalist (Barbara Stanwyck) is lauded by

her readers as the sweetest, most efficient homemaker in the countryside. Problem is, Elizabeth (Stanwyck) is a chain-smoking urbanite in a city apartment.

When her boss suggests she host a soldier on leave for the holidays, she needs to come up with a home, child and cooking skills fast! Dennis Morgan and S.Z. Sakall co-star in the 1945 romantic comedy.

6 p.m. on TRAV

Jack Osbourne's Haunted Homecoming

Jack Osbourne returns to the U.K. to revisit his childhood home and past haunts in the county of Buckinghamshire — a notorious paranormal hotspot — seeking the dark truth behind terrifying, unexplained mysteries and experiences he had there as a young boy. On his journey, Osbourne makes stops at the family home where he spent his formative years, a local theater and ancient pub, and Missenden Abbey, a notoriously haunted locale that was the scene of regular childhood school trips in the new episode “Welders House.” Paranormal investigator and blogger Kate Cherrell also appears.

8 p.m. on KDBC
Homeward Bound: A Grammy
Salute to the Songs of Paul
Simon

This new special tribute concert honors 16-time Grammy winner Paul Simon. In addition to an appearance by the man himself, the tribute features a



Sting

star-studded performer lineup of Grammy-winning artists, past nominees and iconic voices including Garth Brooks and Trisha Yearwood, Eric Church, Susanna Hoffs, Jonas Brothers, Little Big Town, Dave Matthews, Brad Paisley, Billy Porter, Sting, Shaggy and Jimmy Cliff, Trombone Shorty and Stevie Wonder, who will all pay homage to Simon's legendary career. Presenters include Herbie Hancock, Woody Harrelson, Dustin Hoffman, Folake Olowofeyeku and Oprah Winfrey.

10 p.m. on FREEFRM
Movie: Rudolph the Red-Nosed Reindeer

This 1948 animated short film gives fans a glimpse at the original version of our favorite reindeer. Based on the 1939 poem by Robert L. May, it follows closely to the poem's version, rather than the 1949 song by Gene Autry. Here, Rudolph is teased by other reindeer children for his red nose. Saddened, he returns home, hangs his stocking and dreams of Santa, only to have Santa arrive at Rudolph's house during a storm and suggest Rudolph help light the way.

For daily news updates
Subscribe to our
eBulletin



**Check out the
entire Bulletin
in our weekly
e-edition.**

www.lascrucesbulletin.com

THURSDAY EVENING				S - Spectrum D - Dish DTV - DirecTV						MOVIES		SPORTS		SPECIALS		DECEMBER 22, 2022			
	S	D	DTV	6 PM	6:30	7 PM	7:30	8 PM	8:30	9 PM	9:30	10 PM	10:30	11 PM	11:30	12 AM	12:30		
PBS-KRWG	2	22	22	NewsHour	BBC News	Newsmakers	Fronteras	Rick Steves Art of Europe		Rick Steves Art of Europe		World News	Amanpour and Company (N)		Tell Me More	PBS NewsHour			
CBS-KDBC	3	4	4	Jeopardy! (N)	Wheel	Sheldon	Ghosts	Ghosts		Ghosts	Ghosts	CBS4 News	Late Show-Colbert		James Corden	Paid Program			
ABC-KVIA	7	7	7	News	Ent. Tonight	Celebrity Wheel of Fortune		Press Your Luck		Alaska Daily "Pilot"		News	(3:5) Jimmy Kimmel Live!		(3:7) Nightline	Ent. Tonight	Hollywood		
FOX-KFOX	8	14	14	Big Bang	Big Bang	Hell's Kitchen		Welcome to		Call Me Kat		KFOX News at Nine (N)	Mod Fam	iCRIME	Simpsons	Two Men	Two Men		
NBC-KTSM	9	9	9	KTSM 9 News at 6 (N)		Saturday Night Live		Popular Christmas-themed sketches.		The Wheel (N)		KTSM News	Tonight Show-J. Fallon		Late Night With Seth Meyers		(3:7) TMZ (N)		
UNI-KINT	10	-	26	La rosa de Guadalupe (N)		Vencer la ausencia (N)		Mi camino es amarte (N)		La madrastra (N)		Noticiero Uni.	Noticiero	Contacto deportivo (N) (Live)		Mi camino es amarte			
TEL-KTDO	11	48	48	Exatión Estados Unidos: All-Stars (N)				La reina del sur (N)		Amor y traición (N)		Noticiero Telemundo 48	El secreto de la familia		Enemigo íntimo				
UMAS-KTFN	13	7593	65	¡Sientése quien pueda! (N)		** "No eres tú, soy yo" (2010)		Eugenio Derbez.		Desafío súper humanos XV		Como dice el dicho (N)		¡Sientése quien pueda!		Desafío súper humanos XV			
CW-KVIA2	14	17	8	Sheldon	Sheldon	iHeartRadio Jingle Ball 2022		Whose Line		Seinfeld	Seinfeld	Sheldon	Neighbor	Last-Standing	25 Words	Pawn Stars	Storage Wars		
A&E	43	118	265	The First 48		Critical Minutes		(:01) Interrogation Raw (N)		(:04) The First 48		(:03) The First 48		Critical Minutes		(12:04) Interrogation Raw			
AMC	57	131	254	*** "National Lampoon's Christmas Vacation" (1989)				(:15) **** "White Christmas" (1954, Musical Comedy)		Bing Crosby, Danny Kaye.				**** "Miracle on 34th Street" (1947) Maureen O'Hara.					
COMEDY	35	107	249	The Office	The Office	The Office	The Office	The Office	The Office	The Office	The Office	The Office	The Office	The Office	The Office	The Office	The Office		
COOK	123	113	232	Delicious	Delicious	Bizarre	Bizarre	Man v. Food		Man v. Food	Man v. Food	Delicious	Delicious	Bizarre	Bizarre	Man v. Food			
DSC	47	182	278	Mysteries of the Abandoned		(:01) Brink of Disaster "Miami Sinking" (N)		Mysteries of the Abandoned		Mysteries of the Abandoned		Mysteries of the Abandoned		(:01) Brink of Disaster "Miami Sinking"					
IE!	37	114	236	(5:00) *** "Meet the Parents" (2000)		** "Meet the Fockers" (2004, Comedy)		Robert De Niro, Ben Stiller.		★ "Little Fockers" (2010)		Robert De Niro, Ben Stiller.		Movie					
ESPN	27	140	206	(5:30) College Football		Lockheed Martin Armed Forces Bowl: Baylor vs Air Force. (Live)		SportsCenter W/Van Pelt		SportsCenter (N) (Live)		SportsCenter (N) (Live)		SportsCenter (N) (Live)					
FOOD	40	110	231	Holiday Baking		Holiday Baking Championship		Holiday macaron tower.		Holiday Baking		Holiday Baking Championship		Holiday macaron tower.					
FX	29	136	248	Jumanji: Next ** "Office Christmas Party" (2016)		Jason Bateman, Olivia Munn.		** "Last Christmas" (2019)		Emilia Clarke, Henry Golding.		** "Last Christmas" (2019)		Emilia Clarke, Henry Golding.					
GALA	25	273	404	Una familia de diez (N)		Nosotros los guapos (N)		Vecinos (N)		40 y 20 (N)		40 y 20 (N)		Renta	Renta	Alma de	Alma de	Simón dice	
GOLF	24	401	218	(2:00) 2022 Presidents Cup Day 3.		2022 Presidents Cup Final Day. International golfers compete against American golfers. From Quail Hollow Club in Charlotte, N.C.													
HALL	58	185	312	"Making Spirits Bright" (2021)		Taylor Cole, Carlo Marks.		"Christmas Made to Order" (2018)		Alexa PenaVega.		"Christmas at Castle Hart" (2021)		Lacey Chabert.		"Christmas Getaway" (2017)			
HGTV	41	112	229	Christina on the Coast (N)		(:01) Luxe for Less (N)		Hunters		Hunters Int'l		Hunters		Hunters Int'l		Hunters			
HISTORY	44	120	269	Swamp People: Blood and Guts "Swamp Showdown" (N)															
LIFE	39	108	252	"A Country Christmas Harmony" (2022)				Brooke Elliott.		(:03) "Cloudy With a Chance of Christmas" (2022)		(:01) "A Country Christmas Harmony" (2022)		Brooke Elliott.		"Cloudy With a Chance"			
LIFEMOV	119	109	253	"Revenge Delivered" (2021)		Olunike Adeliyi, Mary Antonini.		"Deadly Due Date" (2021)		Ashlyn Yennie, Ella Cannon.		(:01) "Revenge Delivered" (2021)		Olunike Adeliyi.		(12:01) "Deadly Due Date"			
NBATV	273	156	216	Basketball	Pregame	NBA Basketball Washington Wizards at Utah Jazz. (Live)				NBA TV Postgame Show		Basketball Stories		NBA Game		NBA Game			
PAR	34	241	241	Top Gun		*** "Top Gun" (1986, Action) Tom Cruise, Kelly McGillis.				*** "Top Gun" (1986, Action) Tom Cruise, Kelly McGillis.				*** "Top Gun" (1986) Tom Cruise.					
SYFY	59	122	244	"Transformers"		** "Olympus Has Fallen" (2013, Action)		Gerard Butler, Aaron Eckhart.		** "Angel Has Fallen" (2019, Action)		Gerard Butler, Morgan Freeman.		(12:01) ★ "Jigsaw" (2017)					
TBS	33	139	247	Big Bang	Big Bang	Big Bang	Big Bang	Big Bang	Big Bang	** "Welcome Home Roscoe Jenkins" (2008)		Premiere.		★ "Norbit" (2007)		Eddie Murphy, Thandie Newton.			
TCM	169	132	256	** "It Happened on 5th Avenue" (1947)				Don DeFore.		(:15) *** "The Man Who Came to Dinner" (1941)		(:15) *** "Fitzwilly" (1967, Comedy)		Dick Van Dyke.		(12:15) "Lady on a Train"			
TLC	45	183	280	My 600-Lb. Life: Where Are They Now? (N)				Dr. Pimple Popper		Stuck		My 600-Lb. Life: Where Are They Now?				Dr. Pimple Popper			
TTNT	32	138	245	*** "Rocky III" (1982, Drama)				Sylvester Stallone, Mr. T.		(:15) ★★ "Rocky IV" (1985)		Sylvester Stallone, Talia Shire.		(:15) *** "Creed II" (2018, Drama) Michael B. Jordan, Sylvester Stallone.					
TRAV	49	196	277	Ghost Adventures		Ghost Adventures		The Haunted Museum (N)		The Haunted Museum		Ghost Adventures		Ghost Adventures		The Haunted Museum			
TRU TV	30	242	246	Imp. Jokers	Imp. Jokers	Imp. Jokers	Imp. Jokers	Inside Jokes	Inside Jokes	Inside Jokes	Inside Jokes	Inside Jokes	Inside Jokes	Inside Jokes	Inside Jokes	Imp. Jokers	Imp. Jokers		
USA	31	105	242	"Harry Potter and the Chamber of Secrets"		(:22) *** "Harry Potter and the Prisoner of Azkaban" (2004)		Daniel Radcliffe.						(:27) *** "Harry Potter and the Goblet of Fire" (2005)		Daniel Radcliffe.			

What's Available **NOW** On **prime video**



“Movie: Your Christmas Or Mine?”

From Great Britain comes this film comedy that follows young couple James (Asa Butterfield, “Sex Education”) and Hayley (Cora Kirk, “Prey for the Devil”) who wind up spending Christmas with each other’s families when a well-intentioned surprise turns into a big mistake. Alex Jennings, Harriet Walters and Daniel Mays also star. (ORIGINAL)



“Movie: Hawa”

This joint France/Bangladesh film drama tells the story of Hawa, a Parisian girl who lives alone with her very ill grandmother and fears being placed in another home by social services. When she learns former first lady Michelle Obama is to visit the city, she gets the outrageous idea to adopt the iconic woman. Sania Halifa, Oumou Sangare, Yseult and Thomas Pesquet star. (ORIGINAL)



“Movie: La La Land”

Damien Chazelle earned an Academy Award as best director for his bittersweet 2016 musical valentine to the classic Hollywood musical. Ryan Gosling and Emma Stone star as jazz pianist Sebastian Wilder and aspiring actress Mia Dolan, who discover their romance is at odds with their artistic destinies. In addition to several other accolades, Stone won an Oscar as best actress. John Legend also stars.



“Tom Clancy's Jack Ryan”

The third season of this action thriller finds Ryan (John Krasinski) working as a CIA case officer in Rome, when he learns that the Sokol Project, a secret plan to restore the Soviet Empire, is being resurrected more than 50 years after it was thought to have been shuttered. Wendell Pierce and Michael Kelly also return; new cast members include Nina Hoss and Betty Gabriel. (ORIGINAL)

cooking log

COOKING

Friday

8:30 p.m. FOOD Diners, Drive-Ins and Dives Ravioli; sloppy joes; quesadillas, tortas and pozole rojo.

9:00 p.m. COOK Holiday Baking Championship The three bakers make a Christmas morning brunch using classic holiday flavors.

9:30 p.m. FOOD Diners, Drive-Ins and Dives Apple waffle with pancetta; deep fried breakfast empanadas.

Saturday

9:00 p.m. COOK Iron Chef America Spike Mendelsohn challenges Iron Chef Michael Symon.

FOOD Christmas Cookie Challenge Five festive cookie makers decorate cookies that feature the perfect present for ol' Saint Nick.

Sunday

8:30 p.m. COOK The Best Thing I Ever Ate Going to Day-

ton, Ohio, for a ribeye; a surf-and-turf combo of steak and shrimp; a butter steak.

9:00 p.m. COOK The Best Thing I Ever Ate Alton Brown's favorite homemade salsa; a true Mexican original with beef carnitas tacos.

FOOD Beat Bobby Flay Giada De Laurentiis decks the halls as triple-threat titans Tiffany Derry, Michael Voltaggio and Brooke Williamson try to put Bobby Flay under the tree with some of the most difficult holiday delicacies.

9:30 p.m. COOK The Best Thing I Ever Ate Robert Irvine discovers the world's greatest omelet at Babystack's Cafe in Las Vegas.

Monday

8:30 p.m. COOK Bizarre Foods: Delicious Destinations Andrew explores Chicago's food scene, including juicy rib tips and zesty Polish sausages.

9:00 p.m. COOK Bizarre Foods: Delicious Destinations Andrew Zimmern highlights the legendary cuisine of Boston; New York City takes the spotlight.

FOOD The Big Bake Santa loves a square dance! Brad

Smith tasks the baking teams with creating a cake that captures do-si-do with a side of ho ho ho as Santa Claus and his friends hit a holiday hoedown with judges Ron Ben-Israel, Eddie Jackson and Danni Rose. (N)

Tuesday

9:00 p.m. COOK Man v. Food Casey Webb makes the trip to Tampa for the ultimate Cuban platter at Florida's oldest restaurant.

FOOD Chopped Les Gold, Claudia Jordan, Jenni Pulos and Karina Smirnoff compete.

9:30 p.m. COOK Man v. Food Casey Webb treks to Salt Lake City, Utah, to pay homage to a pastrami-topped tradition and more.

Wednesday

9:00 p.m. COOK Holiday Wars The two remaining teams of cake masters and sugar artists face off for their final festive battle.

FOOD Guy's Grocery Games Samples from Santa's little helpers; holiday desserts; crafting an elegant New Year's dinner.

Thursday

8:30 p.m. COOK Man v. Food A biscuit loaded with fried chick-

en, bacon and honey butter; latkes with beef brisket and gravy.

9:00 p.m. COOK Man v. Food A barbecue; an Italian seafood staple; a spicy shrimp challenge.

9:30 p.m. COOK Man v. Food Casey counts down the most savory morning meals.

The Truck Farm, LLC

575-523-1447

645 Alameda, Las Cruces

www.sweethots.com

CASA DE Las Cruces' Premium Cigar Lounge

CIGARS • PIPES • TOBACCO & MORE

Unwind

casadetobaccocigar.com

BECOME A DIAMOND MEMBER! \$130/month

•\$30 Gift Card Every Month •20% Off Cigars •15% Off Accessories

•50% Off Mixers • Free Water and Coffee • Locker for Personal Use

2460 S. Locust ~ Las Cruces ~575-571-4199

tonight's movies

A

Anchorman: The Legend of Ron Burgundy ★★★ A 1970s newsman feels threatened by a female employee. **PAR Tue. 5 p.m.**
The Apartment ★★★ A corporate climber lets his boss and others use his home. **TCM Mon. 8 p.m.**
Avengers: Endgame ★★★½ The Avengers prepare for an epic showdown with Thanos. **TNT Sun. 6 p.m.**

B

The Blind Side ★★★ A well-to-do white couple adopts a homeless black teen. **PAR Wed. 7 p.m.**
Bride of Frankenstein ★★★ Baron Frankenstein creates a mate for the monster. **TCM Fri. 4:30 p.m.**
Bumblebee ★★★ A teen revives Bumblebee the Autobot in a beach town. **FX Wed. 4 p.m.**

C

Captain America: Civil War ★★★ Captain America clashes with Iron Man. **TNT Mon. 6 p.m.**

D

Despicable Me ★★★ Animated. Three orphans challenge one of Earth's greatest villains. **USA Fri. 5 p.m.**
Despicable Me 2 ★★★ Animated. Gru and his new partner hunt the perpetrator of a spectacular heist. **USA Fri. 7 p.m.**
The Devil Wears Prada ★★★ A recent college graduate lands a job at a fashion magazine. **E! Sun. 7 p.m.**
Doctor Strange ★★★ The Ancient One introduces Dr. Stephen Strange to magic. **TNT Sat. 6 p.m.**

E

Elf ★★★ A man leaves Santa's workshop to search for his family. **AMC Sat. 5 p.m., Sat. 7 p.m., Mon. 8 p.m., Tue. 6 p.m.**
Everest ★★★ Climbers fight for survival during a storm on Mount Everest. **SYFY Sat. 7:15 p.m.**

F

Frozen ★★★½ Animated. A young queen's icy powers trap a kingdom in eternal winter. **FX Sun. 5 p.m.**
Frozen II ★★★ Animated. Queen Elsa embarks on a journey to

the enchanted forests. **FX Sun. 7 p.m.**
Furious 7 ★★★ A dead man's brother seeks revenge on the Toretto gang. **SYFY Tue. 5 p.m.**

G

Going My Way ★★★★★ A new priest breathes new life into a debt-ridden parish. **TCM Tue. 6 p.m.**
The Greatest Story Ever Told ★★★ A chronicle of the life and times of Jesus Christ. **TCM Sat. 6 p.m.**

H

The Hangover ★★★ Three pals must find a missing groom after a wild bash. **COMEDY Sat. 7:30 p.m.; PAR Tue. 7:30 p.m.**
Harry Potter and the Prisoner of Azkaban ★★★½ The young wizard confronts the fugitive Sirius Black. **USA Thu. 7:22 p.m.**
Holiday Affair ★★★ Two men want to marry war widow for Christmas. **TCM Wed. 8 p.m.**
Home Alone ★★★ Un encantador niño desafía a un par de torpes ladrones. **KTDO Sun. 6 p.m.**

I

In the Good Old Summertime ★★★ Feuding co-workers at a

music store are unwitting friends. **TCM Sun. 8 p.m.**
Iron Man ★★★ A billionaire dons an armored suit to fight criminals. **FX Fri. 5:30 p.m.**
Iron Man 3 ★★★ A powerful enemy tests Tony Stark's true mettle. **FX Tue. 8 p.m.**
The Italian Job ★★★ A thief and his crew plan to steal back their gold. **PAR Fri. 6 p.m.**

K

Kingsman: The Secret Service ★★★ A dapper spy takes a troubled youth under his wing. **SYFY Wed. 7:30 p.m.**

M

Meet Me in St. Louis ★★★½ A disappointed St. Louis family may miss the World's Fair. **TCM Sun. 6 p.m.**
Meet the Parents ★★★ A man spends a disastrous weekend with his lover's family. **E! Thu. 5 p.m.**

N

National Lampoon's Christmas Vacation ★★★ A traditional Griswold yuletide backfires in comic

STEVE MONTANEZ
The Real Estate Pro!

Voted Best in Las Cruces!

New Mexico Properties
575-538-1487
 Established 2018

575-496-0785
 New Mexico Real Estate

Owner & Qualifying Broker

fashion. **AMC Fri. 4:45 p.m., Sun. 5 p.m., Sun. 7:15 p.m., Wed. 8 p.m., Thu. 6 p.m.**

Continued on page 14

FRAME & ART CENTER
 1100 S. Main at Idaho in Pueblo Plaza
575-526-2808
 Mon-Fri 9-5:30 • Sat 10-3

YOUR SOURCE FOR PROFESSIONAL FRAMING
 • Custom Framing • Art Supplies • Local Art
Serving Las Cruces for over 40 Years!
WWW.FRAMEANDART.COM

crossword puzzle



The identity of the featured celebrity is found within the answers in the puzzle. In order to take the TV Challenge, unscramble the letters noted with asterisks within the puzzle.

ACROSS

- Garlin of "The Goldbergs"
- Actor Matthew ___ Gubler
- "Mr. ___"; Ted Danson series
- "xXx: State of the ___"; film for Ice Cube
- "___ Life to Live"
- ___ Garrett; "The Facts of Life" role
- "___ South" (1994-99)
- Prefix for visit or mind
- Gomez, Morticia or Wednesday
- Initials for Robert Wagner's Natalie
- Shade trees
- "Wild ___"; 2007 Tim Allen movie
- Actor Chaney
- Mornings, for short
- 90 degrees from NNW
- Stadium cry
- Not quite closed
- "Birds of ___"; 2020 Margot Robbie film

- Laughing syllable
- Fred or Ben
- "___ Brea"
- Morton of "Chicago P.D."
- Advice to Nanette (2)
- High-ranking naval officer
- Item in a Santa costume box
- Choir members
- ASPCA advice
- Martin or Cain

DOWN

- "Abbott Elementary" actress (2)
- Pupil's place
- "Fee-fi-___-fum"
- Pebbles' pop
- Ann Curry's birthplace
- ICU worker
- Lend a hand to
- Series for Zoe Perry (2)
- Oliver's request
- "___ of the World"; 2020 Tom Hanks film
- Duchovny's initials
- Ming-___ Wen
- Actor Ed & his family
- Dr. Helen ___; "New Amsterdam" role
- "___ Lisa Smile"; Julia Roberts movie
- Metwally of "Big Sky"
- Gregory Peck's "Moby Dick" role
- Orange edibles
- "Station 19" role
- Cameron ___; "FBI: International" role
- "Touched by ___ Angel"
- Egg on
- Mouth, slangily
- "One Day ___ Time"
- Acuff's initials
- "___ Mans"; Steve McQueen film

MIKES BLINDS
 SALES, SERVICE
 RESTRING, REPAIR, INSTALLATION
(575) 571-0417
 Mike Currier nationlc2@gmail.com
 www.windowtreatmentsinlascrucesnm.com

NOW OPEN
Los Corrales
Mexican Food
 2420 W. Picacho Ave.
575-489-6615

Bingo — Solution

	C	S	R	A	M
Flowers	Cherries	Cherries	Cherries	Cherries	Cherries
Professional	Cherries	Cherries	Cherries	Cherries	Cherries
European	Cherries	Cherries	Cherries	Cherries	Cherries
Day TV	Cherries	Cherries	Cherries	Cherries	Cherries
Medical	Cherries	Cherries	Cherries	Cherries	Cherries

Crossword Solution
Jim Parsons
Solution

N	E	A	N	S	P	A	S
S	O	L	O	N	O	N	
M	A	V	O	N	O	N	
A	V	O	N	O	N	O	
L	A	V	O	N	O	N	
F	R	E	E				
S	O	S					
M	S	M	S	M	S	M	
N	E	A	N	S	P	A	S
J	E	F					
M	A	V	O	N	O	N	
L	A	V	O	N	O	N	
F	R	E	E				
S	O	S					
M	S	M	S	M	S	M	
N	E	A	N	S	P	A	S
J	E	F					

CELESTIAL HEARING SOLUTIONS

We are in network with most Blue Cross & Blue Shield, United Health Care and many other insurance companies. We would be happy to check your insurance for you at no obligation to see if you have any hearing benefits. Please stop by or give us a call with the information. We look forward to hearing from you.

In Arroyo Plaza • 2001 E. Lohman Ave., Ste. 112, Las Cruces
 Visit us online at www.celestialhearing.com
(575)232-9022

SUDOKU

	9					6		
3		8					4	
1			3		5	9		
5	7			8	1		6	
						2		
	2		9	3			7	5
			1		7			2
	3			5		1		8
		9		4			5	

To complete this puzzle, place the numbers 1-9 in the empty cells, so that every row, column and 3-by-3 box (in bold outline) contains all nine digits.

Each number 1-9 may appear only once in each row, column and 3-by-3 box.

Provided by Gracenote

9	5	7	3	4	8	6	2	1
8	6	1	2	5	7	3	4	9
2	3	4	7	1	9	6	5	8
5	7	8	4	3	9	2	1	6
4	1	2	6	7	5	3	8	9
6	9	3	1	8	2	7	4	5
7	8	6	9	5	3	2	4	1
1	5	4	2	7	8	9	6	3
3	2	8	6	1	4	5	7	9

Local help with your Medicare questions.



Eileen M. Flint
Licensed Sales Agent
575-209-4432, TTY 711



Shrek 2 ★★★ Animated. A green ogre must meet his wife's parents. (N) **KTSM Mon. 7 p.m.**

The Sound of Music ★★★★★ A governess weds an Austrian widower with seven children. **KVIA Sun. 6 p.m.**

Speed ★★★½ A transit bus is wired to explode if it drops below 50 mph. **SYFY Fri. 6:30 p.m.**

Spider-Man ★★★ A bite from a mutant spider gives a teen unusual powers. **PAR Sat. 4 p.m.**

Spider-Man 2 ★★★ Peter Parker fights a man who has mechanical tentacles. **PAR Sat. 7 p.m.**

T

Top Gun ★★★ A hot-shot Navy jet pilot downs MiGs and loves an astrophysicist. **PAR Thu. 4 p.m., Thu. 6:30 p.m.**

21 Jump Street ★★★ Young cops go under cover as high-school students. **TRU TV Tue. 8 p.m.**

BINGO

Solution is on page 13.

Fill in each box of the BINGO grid below with an answer that begins with the letter above each column and belongs to the category listed before each row. List one answer for each box, although there is more than one acceptable answer for many of the boxes.

Solution is on page 13.

Visit us at
www.lascrucesbulletin.com

INNOVATIVE PHARMACY SOLUTIONS!



Providing local, full-service pharmacy needs for all types of facilities.

- Long-term care
- Assisted Living
- DD Waiver
- Skilled Nursing
- Hospice and more

Call us today! 575-288-1412

Ask your provider if they utilize the many benefits of RX Innovations, such as: Blister or multi-dose packaging, OTC's & FREE Delivery.

Learn more about what we do at
www.rxinnovationslc.net

tonight's movies

Continued from page 13

O

Ocean's Eleven ★★★ A suave ex-con assembles a team to rob a casino vault. **TBS Fri. 6 p.m.**

P

Pitch Perfect ★★★ College students enter an a cappella competition. **E! Mon. 7 p.m.**

The Polar Express ★★★ Animated. A conductor guides a boy to the North Pole. **AMC Mon. 6 p.m., Tue. 4 p.m.**

R

The Red Shoes ★★★★★ A ballerina loves an impresario and her art. **TCM Fri. 6 p.m.**

The Rundown ★★★ Un cazarrrecompensas debe hallar a un hombre en el Amazonas. **KTDO Sat. 8 p.m.**

S

Selena ★★★ Una cantante latina logra triunfar en la industria. **KINT Sun. 6 p.m.**

The Shop Around the Corner ★★★½ Bickering Budapest co-workers fall in love as secret pen pals. **TCM Mon. 6 p.m.**

Shrek ★★★½ Animated. A monster and a donkey make a deal with a mean lord. **USA Sat. 4 p.m., Sat. 8 p.m.**

Shrek ★★★½ Animada. Shrek debe rescatar a una princesa para recuperar su hogar. **KTDO Sat. 6 p.m.**

Shrek 2 ★★★ Animated. A green ogre must meet his wife's parents. **USA Sat. 6 p.m.**

	C	S	R	A	M
Flowers					
Professional Basketball Teams				Free Space	
European Nations					
TV Sitcoms With One-Word Titles (For example: Friends)					
Musical Instruments			Free Space		

alternate puzzle

	1	2	3	4		5	6	7	8 *	
9 *						10				11
12				13	14	15			16	
17			18		*			19		20
21		22		Who was the first U.S. president to have been born in a hospital?			23	24*		
	25						26			
	27						28			
29							30			31
32			33	34	35	36	37			38
39		40		41*					42	
43			44				45	46		*
	47						48			

ACROSS

- 1. Piece of jewelry
- 5. Present
- 9. Peach or pink
- 10. Not too heavy
- 12. Do drugs
- 13. "Bus Stop" playwright
- 16. TV's "Hee ___"
- 17. "Pardon me?"
- 18. Welcome season
- 20. Actress Ming-___ Wen
- 21. Oxford, for one
- 23. Peeves
- 25. Years of life
- 26. Spanish article
- 27. Yearbook section
- 28. Fail to keep up
- 29. Old Mets stadium
- 30. Eye layer
- 32. Family member
- 33. Largest mammals
- 38. II x III
- 39. Family card game

41. Word of agreement

- 42. Drill tip
- 43. Talkative
- 45. Express one's views
- 47. Rushes
- 48. Warble

DOWN

- 1. When many eat pomegranates (2)
- 2. Suffix for text or infant
- 3. Simple reply
- 4. Tight hold
- 5. Secluded valley
- 6. "Star Trek ___: The Wrath of Khan"
- 7. File drawer, perhaps
- 8. When many eat turkey
- 9. Stage signals
- 11. Poet's contraction
- 14. Rockwell's initials
- 15. Soldier, for short
- 18. Vacillate

19. TV's "The Many Loves of

- Dobie ___"
- 22. Meanie
- 24. Laugh loudly
- 29. Annoyingly self-satisfied
- 31. Web surfer's stop
- 34. Alfalfa & timothy
- 35. "I ___ ... I Said"; Neil Diamond song
- 36. ___ Mans; car race town
- 37. Baseball's Slaughter
- 40. Kimono accessory
- 42. Canister
- 44. "Let It ___"; Beatles song
- 46. Greek letter





DISCOVER

THE MANY SIDES OF AAA

Stop by your local AAA New Mexico branch to take advantage of all your AAA membership has to offer, including:

Insurance
Competitive rates on Auto, Home and Life Insurance

Travel
Vacation planning services, plus EXCLUSIVE AAA Member Benefits

MVD
Save up to 90% off administrative fees versus private MVD providers

Call: 1-877-222-1020
Click: AAA.com/TravelSale

Visit: 3991 E. Lohman Ave., Suite A, Las Cruces, NM

Membership requires the separate payment of annual dues and an admission fee for new members. Membership is required for new insureds. AAA insurance is a collection of AAA branded products, services and programs available to qualified AAA members. AAA personal lines insurance provided by Interinsurance Exchange of the Automobile Club. Life insurance underwritten by our affiliate, AAA Life Insurance Company, Livonia, MI. AAA Life is licensed in all states, except NY. AAA New Mexico is an insurance agent for the Exchange, and acts as an agent for AAA Life. There is a \$2 administrative fee for each MVD transaction in addition to MVD fees. Fee subject to change without notice. Copyright © 2018 AAA New Mexico, LLC. All Rights Reserved.



GET YOUR HOME READY FOR THE HOLIDAYS WITH NEW FLOORING

CALL TODAY FOR A FREE ESTIMATE

Malooly's

FLOORING COMPANY since 1907

575-523-0633
765 N. VALLEY DR.
MALOOLYS.COM

view from the couch

BY JAY BOBBIN

Family Viewing Ratings

AS Adult situations **P** Profanity **V** Violence **N** Nudity **GV** Graphic Violence



Paddy Considine

"HOUSE OF THE DRAGON: THE COMPLETE FIRST SEASON"

HBO's prequel to "Game of Thrones" proved so hugely and expectedly popular, its freshman-season finale ended up being leaked early online. The saga features Paddy Considine as a level-headed king and Matt Smith as his considerably more impulsive brother, both involved in a civil war known as the Dance of the Dragons. The big production jumps back and forth between a couple of time periods (across several centuries) that may determine the fate of the so-called Seven Kingdoms. Also included in the large cast are Emma D'Arcy, Rhys Ifans, Steve Toussaint, Eve Best, Olivia Cooke, Graham McTavish and Matthew Needham. The second season of the series is expected to begin filming early in the new year. ★★★ (Not rated: AS, N, V) (Also on Blu-ray and 4K Ultra HD)

"THE BANSHEES OF INISHERIN"

The friendship of two men, played by Colin Farrell and Brendan Gleason, comes to a sudden end as decreed by one of them during the Irish Civil War in this drama from writer-director Martin McDonagh ("Three

Billboards Outside Ebbing, Missouri"). The rejected man doesn't take it well, trying to re-establish communication ... prompting the person who broke off contact to threaten a particularly vicious form of self-harm, which he proves he's fully prepared to follow through on. Kerry Condon and Barry

Keoghan also star, though the picture clearly belongs to the two central stars as the play out the intense conflict that fuels the story. DVD extras: "making-of" documentary; deleted scenes. ★★★ (R: AS, N, P, V) (Also on Blu-ray, Digital and On Demand)

"SECRET HEADQUARTERS"

Luke Wilson played an unlikely superhero on television's "DC's Stargirl," and his brother Owen is in a similar situation in this comedy-adventure. Owen's character's son (Walker Scobell) doesn't suspect his dad's alter ego, The Guard, and the related superpowers until he and some friends find the father's hidden base of operations ... leading to an eventual showdown with powerful villain Argon (Michael Pena). Though the movie was meant for a theatrical run, it received its major distribution via Paramount+; Keith L. Williams, Jesse Williams ("Grey's Anatomy") and Charles Melton also are featured. ★★★ (PG: AS, P, V) (Also on Blu-ray)

"PARADISE CITY"

Two screen icons, John Travolta and Bruce Willis, share the same movie again (as they did with "Pulp Fiction") with this action tale from genre specialist Chuck Russell ("Eraser"). Willis plays a bounty hunter thought to have been killed in

Maui, drawing his son (Blake Jenner) and an associate of the latter (Stephen Dorff) to the location. There, a powerful and dangerous opponent (Travolta, in another of the villainous roles he clearly relishes) tries to ensure that they don't get the answers they're seeking. Praya Lundberg and Branscombe Richmond also appear. DVD extras: two "making-of" documentaries; audio commentary by Jenner and Russell. ★★★ (R: AS, P, V) (Also on Blu-ray, Digital and On Demand)

As a bonus for the holidays, here's a look at a couple of perennial favorites of the season.

"IT'S A WONDERFUL LIFE"

Upon its release, this Frank Capra-directed 1946 classic had a lukewarm box-office performance that gave no indication it would become as popular as it long as it has been ... its plentiful television exposure being a huge factor. James Stewart makes the perfect George Bailey, the hapless Bedford Falls citizen whose experience of seeing how life would be without him has been echoed by countless television-series episodes. Donna Reed, Lionel Barrymore and – as wing-earning angel Clarence – Henry Travers lend great support. DVD extras: theatrical trailer; "making-of" documentary. ★★★★★

celebrity scoop

BY JAY BOBBIN



(Writer's note: Though Ralphie isn't a real person, he well could be, as played by Peter Billingsley in the 1983 movie "A Christmas Story" – which will have its annual marathon Saturday and Sunday, Dec. 24 and 25, on both TBS and TNT. Here's an imagined chat with Ralphie today, as if he actually did exist ... with, be forewarned, some "Story" spoilers.)

At Christmas, many people look forward to that one special gift – but arguably no person ever wanted a particular present more than Ralphie Parker did.

From the moment his eyes met a Red Ryder air rifle that was positioned prominently in a store window for the holidays, it was just about the only thing on his mind. He daydreamed about it ... he dropped ample hints about it ... he even hid an ad for it inside one of his mother's magazines. His wish would come true, but Ralphie remembers both the ups and downs of the relentless crusade he waged back then.

"I can still hear it now: 'You'll shoot your eye out!,' " he recalls. "How could so many adults know exactly the same words to say to destroy a kid's hopes? To be honest, I thought I'd be going without what I really wanted that Christmas, until my father mentioned the one last package

hidden behind the tree. When I saw it, it was so tall and long, I just knew what had to be inside the wrapping.

"And who knew it would be my father who came through in the end?" adds Ralphie. "He who cherished a leg lamp, and took strange pleasure in fighting with a furnace and a neighbor's dogs? Part of my delight that Christmas was in seeing the boy that was still inside that man, and it's a feeling I've tried to keep for myself, especially in raising my own children."

Birthdate: Circa 1935; the actual date is debatable
Birthplace: Hohman, Ind.

Current residence: Chicago ("I wanted to be someplace bigger than Hohman, but still with that midwestern feel.")

Marital status: Married with two sons ("Just like the family I was born into.")

On his memories of the Higbee's department store window display at the holidays: "Oh, you could just tell from the looks on all of our faces – pressed right up against the glass in some cases – what a big event for kids it was to see that display in its full glory. In this era of malls and big-box stores, there's just no way it could be the same ... but what a very, very special thing that was."

LEGAL NOTICES

*Las Cruces Bulletin - your legal publication for
Las Cruces and Doña Ana County, New Mexico*

LRG-16872-POD4, to be located within the SW¼ NW¼ of Section 9, Township 21 South, Range 1 West (NMPM), and more specifically located where Latitude and Longitude intersect at 32° 29' 52.17" N, 106° 56' 54.07" W (WGS84), both on land owned by the applicant, for the continued diversion of up to 3.0 acre-feet per annum for domestic one household purposes. The applicant has requested emergency authorization to drill the proposed well under NMSA, 1978, Section 72-12-23 and NMSA, 1978, Section 72-12-24. Old wells LRG-16872-POD1 and LRG-01687-POD2 will both be plugged. The proposed site of new wells LRG-16872-POD3 and LRG-16872-POD4 is located west of Radium Springs, NM and is approximately 2,070 ft. west of the intersection of Faulkner Canyon Rd. and HWY 185. Dona Ana is the County affected by the diversion and in which the water has been or will be put to beneficial use. This notice is ordered to be published in the Las Cruces Bulletin. To view the application and supporting documentation contact the State Engineer District Office to arrange a date and time for an appointment located at 1680 Hickory Loop, Suite J, Las Cruces, NM 88005. Any person, firm or corporation or other entity having standing to file objections or protests shall do so in writing (objection must be legible, signed, and include the writer's complete name, phone number, email address, and mailing address). The objection to the approval of the application must be based on:

(1) Impairment; if impairment, you must specifically identify your water rights; and/or (2) Public Welfare/Conservation of Water; if public welfare or conservation of water within the state of New Mexico, you must show how you will be substantially and specifically affected. The written protest must be filed, in triplicate, with the State Engineer, 1680 Hickory Loop, Suite J, Las Cruces, NM 88005 on or before **January 19, 2023**. Facsimiles (faxes) will be accepted as a valid protest if the hard copy is hand-delivered or mailed and postmarked within 24-hours of the facsimile. Mailing postmark will be used to validate the 24-hour period. Protests can be faxed to the Office of the State Engineer, at 575-524-6160. If no valid protest or objection is filed, the State Engineer will evaluate the application in accordance with the provisions of Chapter 72 NMSA 1978.
Dates: 12/02, 12/09, 12/16, 2022

NOTICE is hereby given that on November 8, 2022, Manuel and Crystal Carrera, 3110 Dona Ana Road, Las Cruces, NM filed with the **STATE ENGINEER** Application No. LRG-18297 POD1, OSE file number LRG-17330-1 for permit to change the existing water right within the Lower Rio Grande Underground Water Basin of the State of New Mexico by discontinuing the use of well LRG-17330-1 POD1 located within the NE¼ NW¼ NW¼ of Section 2, Township 23 South, Range 1 East and more specifically located where Latitude and

Longitude intersect at 32° 20' 37" N and 106° 47' 58" W (WGS 84) and instead using existing irrigation well LRG-18927 POD1 located on land owned by the applicant, within the NE¼ NW¼ NW¼ of Section 1, Township 23 South, Range 1 East and more specifically located where Latitude and Longitude intersect at 32° 20' 37" N and 106° 47' 57" W (WGS 84) as described by Subfile LRN-28-008-0333-A of the Lower Rio Grande Hydrographic Survey for the diversion of 3.0 acre feet per annum for domestic and household purposes. The existing well LRG-18927 POD 1 may be found at the physical address of 3110 Dona Ana Road, Las Cruces, NM. Additionally, existing well LRG-17330 POD 1 will be plugged. The applicant has requested emergency authorization to use the proposed well under NMSA, 1978, Section 72-12-22. Dona Ana is the County affected by the diversion and in which the water has been or will be put to beneficial use. This notice is ordered to be published in the Las Cruces Bulletin. To view the application and supporting documentation contact the State Engineer District Office to arrange a date and time for an appointment located at 1680 Hickory Loop, Suite J, Las Cruces, NM 88005. Any person, firm or corporation or other entity asserting standing to file objections or protests shall do so in writing (objection must be legible, signed, and include the writer's complete name, phone number, email address, and mailing address). If the pro-

test does not include the complete name, phone number, email address, and mailing address, it may be deemed invalid and not accepted for filing unless Protestant provides with the protest an affidavit stating that it does not have one of the above-listed elements/requirements (phone number, mailing address, email address, etc.). The objection to the approval of the application must be based on: (1) Impairment; if impairment, you must specifically identify your water rights; and/or (2) Public Welfare/Conservation of Water; if public welfare or conservation of water within the state of New Mexico, you must show how you will be substantially and specifically affected. The written protest must be filed, in triplicate, with the State Engineer, 1680 Hickory Loop, Suite J, Las Cruces, NM 88005 on or before **January 27, 2023**. Facsimiles (faxes) will be accepted as a valid protest if the hard copy is hand-delivered or mailed and postmarked within 24-hours of the facsimile. Mailing postmark will be used to validate the 24-hour period. Protests can be faxed to the Office of the State Engineer, at 575-524-6160. If no valid protest or objection is filed, the State Engineer will evaluate the application in accordance with the provisions of Chapter 72 NMSA 1978.
Dates: 12/02, 12/09, 12/16, 2022

NOTICE is hereby given that on October 26, 2022, D&L Farms, Inc. (Contact: Sergio Rodrigues), 2100 Hwy 28, Anthony, NM 88021, filed with the **STATE**

ENGINEER OSE File: LRG-10077, Application No. LRG-10077-POD3 for Permit to Drill & Use Supplemental Well within the Lower Rio Grande Underground Water Basin of the State of New Mexico. Dona Ana is the County affected by the diversion and in which the water has been or will be put to beneficial use. This notice is ordered to be published in the Las Cruces Bulletin. The applicant proposes drilling well LRG-10077-POD3 to a depth of 360 feet with a 16-inch casing, in a location within the SE¼ NW¼ of projected Section 21, Township 27S, Range 3E (NMPM) and more specifically located at or near where Latitude and Longitude intersect at 31° 56'53.451"N and 106° 38'33.077"W (WGS84), on land owned by the applicant, which will supplement existing well LRG-10077, located on property owned by the applicant within the SE¼ NW¼ of said projected Section 21 (NMPM) and more specifically described where Latitude and Longitude intersect at 31° 56'52.82"N and 106° 38'32.32"W (WGS84), for the continued diversion of the amount of water subject to all conditions and provisions contained in the August 22, 2011 Final Judgment and Settlement Agreement in Stream System Issue No. 101, SS-97-101, combined with surface water from the Elephant Butte Irrigation District, for the irrigation of 54.11 acres of land, owned by the applicant, which lies in the center of said projected Section 21 (NMPM) as described in Subfile No. LRS 280180086

Right C of the Lower Rio Grande Hydrographic Survey. The applicant has requested emergency authorization to drill the proposed well under NMSA, 1978, Section 72-12-24. The site of proposed well LRG-10077-POD3 will be located east of La Union, NM and may be found approximately 0.26 miles south of the intersection of Maldonado Rd. and S. Highway 28. To view the application and supporting documentation contact the State Engineer District Office to arrange a date and time for an appointment located at 1680 Hickory Loop, Suite J, Las Cruces, NM 88005. Any person, firm or corporation or other entity asserting standing to file objections or protests shall do so in writing (objection must be legible, signed, and include the writer's complete name, phone number, email address, and mailing address). If the protest does not include the complete name, phone number, email address, and mailing address, it may be deemed invalid and not accepted for filing unless Protestant provides with the protest an affidavit stating that it does not have one of the above-listed elements/requirements (phone number, mailing address, email address, etc.). The objection to the approval of the application must be based on: (1) Impairment; if impairment, you must specifically identify your water rights; and/or (2) Public Welfare/Conservation of Water; if public welfare or conservation of water within the state of New Mexico, you shall be required to provide evidence showing how you will

be substantially and specifically affected. The written protest must be filed, in triplicate, with the State Engineer, 1680 Hickory Loop, Suite J, Las Cruces, NM 88005, on or before **January 27, 2023**. Facsimiles (faxes) will be accepted as a valid protest if the hard copy is hand-delivered or mailed and postmarked within 24-hours of the facsimile. Mailing postmark will be used to validate the 24-hour period. Protests can be faxed to the Office of the State Engineer, 575-524-6160. If no valid protest or objection is filed, the State Engineer will evaluate the application in accordance with the provisions of Chapter 72 NMSA 1978.

Dates: 12/09, 12/16, 12/23, 2022

Dr. Maria G Crawley is retiring on December 16, 2022. Patients can call and request records until December 13th. There will be a \$10.00 charge for each child. After December 13th, records must be obtained from American Document Services (ADS) at either: requests@adslcnm.com or 575-647-0600. Patients are responsible for fees to copy medical records.

Dates: 12/09, 12/16, 12/23, 2022

STATE OF NEW MEXICO COUNTY OF DOÑA ANA THIRD JUDICIAL DISTRICT
No. D-307-CV-2022-01955
Judge: Manuel I. Arrieta
BOARD OF COUNTY COMMISSIONERS OF DOÑA ANA COUNTY,
Petitioner,
vs.
THOMAS OGAS and ALL UNKNOWN

OWNERS OR CLAIMANTS OF THE PROPERTY INVOLVED, Respondents. AMENDED NOTICE OF PRELIMINARY ORDER OF ENTRY AND NOTICE OF CONDEMNATION
This amended Notice is filed to correct the project description and location thereof. TO: The above-named Respondents, and each of you: You, and each of you, are hereby notified that the Court has granted the Petitioner a Preliminary Order of Entry to immediately enter and occupy the property described below and to do such work thereon as may be required, and that unless you file objections thereto within ten (10) days after personal service of this Notice upon you, or within three (3) days after the last date of publication of this Notice if you are not personally served, the Court shall enter a Permanent Order of Entry restraining you forever from hindering or interfering with the occupation and use of the property; and further, that all proceedings subsequent to the Permanent Order of Entry shall deal only with the amount of compensation due to you for the taking of the property. You, and each of you, are hereby further notified that an Amended Petition for Condemnation to acquire by condemnation the property rights, easements and licenses herein sought for the purpose of constructing, reconstructing, maintaining or improving for public purposes, and for all other purposes, a detention pond, a component of Doña Ana County's

LEGAL NOTICES

*Las Cruces Bulletin - your legal publication for
Las Cruces and Doña Ana County, New Mexico*

network of drainage improvements, to allow for the temporary storage and release of floodwaters from East of I-25, said project being known as the Datil Pond Drainage Improvement Project, has been filed against you in the above-numbered cause with the Clerk of the District Court of Doña Ana County, New Mexico, in which county the property, or a part thereof, is located, and which property is described generally as a portion of property, to-wit: an 8.054 acre track known as "Tracts 5 and 6 in Block numbered 19 of Elephant Butte Land and Trust Company Subdivision A, Las Cruces, New Mexico, as the same is shown and designated on the plat of said Elephant Butte Land and Trust Company Subdivision A, filed in the Office of the County Clerk of Doña Ana County, New Mexico on March 1, 1911, in Plat Book 8, Folio 86". Additionally, the subject parcel may also be sufficiently described and identified as real property located on E. Doña Ana School Road, a/k/a County Road D041, with a description of EBL & T CO SUBD-A 583 Block: 19, Tracts: 5 & 6, S: 23, T: 22S, R: 1E. located in Las Cruces, New Mexico, with such property more fully described in the amended petition on file in said condemnation cause. You, and each of you, are hereby further notified that the amount offered as just compensation, shown in the Amended Petition for Condemnation with each separate numerical tract designation, has been deposited by the Petitioner

with the Clerk of the District Court and a portion or all of the amount offered and deposited may be withdrawn by a person having an estate or interest in the property described in the Amended Petition on file. This withdrawal may be made only by order of the Court upon proper motion. You, and each of you, are hereby commanded to file and serve an answer, as provided by law, to the Amended Petition on file herein with thirty (30) days after service of this Notice on you or thirty (30) days after the last date of publication of this Notice, if you are not personally served. Unless you so appear and answer, the Petitioner will apply to the Court for judgment as demanded in the Amended Petition and as provided by law and a default judgment may be entered against you. This judgment will fix the amount of compensation due to you for the condemnation of the property at the amount offered and deposited by Petitioner. The name and address of attorney for Petitioner is: Fred Kennon, Deputy County Attorney, County of Doña Ana, 845 N. Motel Blvd., Ste. 2-148, Box #17, Las Cruces, New Mexico 88007. IN WITNESS THEREOF, I have hereunto set my hand and seal of the District Court of Doña Ana County, New Mexico, this 29th day of November, 2022.

David S. Borunda
Clerk of the District Court
/s/ Anna Secrest
Anna Secrest
Deputy

**Dates: 12/09, 12/16,
2022**

STATE OF NEW

MEXICO COUNTY OF DOÑA ANA THIRD JUDICIAL DISTRICT COURT

No. D-307-
PB-2022-00276
Judge Manuel I.
Arrieta
IN THE MATTER
OF THE ESTATE
OF
JOSEPHINE
BALDONADO,
Deceased.

NOTICE TO CREDITORS

NOTICE IS HEREBY GIVEN that the undersigned has been appointed the Personal Representative of this estate. All persons having claims against this estate are required to present their claims within four months after the date of the first publication of this Notice or the claims will be forever barred. Claims must be presented either to the undersigned Personal Representative in care of Joseph M. Holmes, P.A., PO Box 366, Las Cruces, New Mexico 88004-0366, or filed with the Third Judicial District Court, 201 W. Picacho, Las Cruces, New Mexico 88005.

Dated: November 14, 2022
Lisa Jenkins, Personal Representative of the Estate of Josephine Baldonado, Deceased
PREPARED & SUBMITTED BY:
JOSEPH M.
HOLMES, P.A.
PO Box 366
Las Cruces, NM
88004-0366
(575) 524-0833
holmespa@zianet.com

Joseph M. Holmes
Attorney for the Estate

**Dates: 12/09, 12/16,
12/23, 2022**

STATE OF NEW MEXICO COUNTY OF DONA ANA THIRD JUDICIAL DISTRICT COURT

NO. D-307-
CV-2022-01998
THE MATTER OF

THE PETITION OF
Anthony Robert
Banegas
FOR CHANGE OF
NAME

NOTICE OF PETITION TO CHANGE NAME

NOTICE IS HEREBY GIVEN that Anthony Robert Banegas a resident of the City of Las Cruces, County of Dona Ana, State of New Mexico, and over the age of fourteen years, has file a Petition to Change Name in the Third Judicial District Court, Dona Ana County, New Mexico, wherein he seeks to change his name from Anthony Robert Banegas to Anthony Robert Sgambati-Banegas, and that this Petition will be heard before the Honorable Manuel I. Arrieta District Judge, on the 24th day of January 2023, at the hour of 10:30 am at the Dona Ana County Courthouse, 201 W Picacho Ave, Las Cruces New Mexico.

**Dates: 12/09, 12/16,
2022**

STATE OF NEW MEXICO COUNTY OF DONA ANA THIRD JUDICIAL DISTRICT COURT

No. CV-2022-2102
IN THE MATTER
OF THE PETITION

OF
SCHOLASTICA
LUCERO
FOR CHANGE OF
NAME

NOTICE OF PETITION TO CHANGE NAME

NOTICE IS HEREBY GIVEN that SCHOLASTICA LUCERO a resident of the City of Las Cruces, County of Dona Ana, State Of New Mexico, and over the age of fourteen years, has filed a Petition to Change Name in the Third Judicial District Court, Dona Ana County, New Mexico, wherein She seeks to change her

name from Scholastica Lucero to Sylvia Scholastica Burns, and that this Petition will be heard before the Honorable Manuel I. Arrieta, District Judge, on the 10th day of January 2023, at the hour of 10:00 a.m., at the Dona Ana County Courthouse, 201 W. Picacho Ave, Las Cruces New Mexico. /S/ Sylvia S. Burns
Sylvia S. Burns
1900 Martha Drive
Las Cruces, New Mexico 88001
575-343-0897

**Dates: 12/09, 12/16,
2022**

STATE OF NEW MEXICO COUNTY OF DONA ANA THIRD JUDICIAL DISTRICT COURT

D-307-
PB-2022-00298
JUDGE CASEY
FITCH
IN THE MATTER
OF THE ESTATE
OF
RENA A. LOWE,
Deceased.

NOTICE TO CREDITORS BY PUBLICATION

NOTICE IS HEREBY GIVEN that the undersigned has been appointed personal representative of the estate of RENA A. LOWE. All person having claims against this estate are required to present their claims within four months after the date of the third week of publication of this Notice or the claims will be forever barred. Claims must be presented to either attorney for personal representative, Mark L. Pickett (The Pickett Law Firm, LLC), P.O.Box 1239, Las Cruces, New Mexico 88004 or filed with the Third District Court in Dona Ana County, State of New Mexico.
DATED: December 5, 2022
/S/ Ellsworth L. Lowe
Ellsworth Lowe
Personal Representa-

tive of the Estate of
Rena A. Lowe, Deceased
THE PICKETT LAW
FIRM, LLC
P.O. Box 1239
Las Cruces, NM
88004
(575) 526-3338
Email: mark@pick-lawllc.com
Attorneys for Personal
Representative
/S/ Mark Pickett
Mark Pickett
**Dates: 12/09, 12/16,
12/23, 2022**

NOTICE OF FORE- CLOSURE SALE STATE OF NEW MEXICO COUNTY OF DONA ANA THIRD JUDICIAL DISTRICT

U.S. BANK TRUST
NATIONAL ASSOCIATION, NOT
IN ITS INDIVIDUAL CAPACITY
BUT SOLELY AS
OWNER TRUSTEE FOR RCF 2
ACQUISITION
TRUST, Plaintiff, vs.
Case No.: D-307-
CV-2020-00874
CHRISTINA
EVARO, THE
PERSONAL REPRESENTATIVE OF
THE ESTATE OF
TERESA LOPEZ,
DECEASED; JOEL
EVARO; PORTFOLIO RECOVERY
ASSOCIATES LLC,
Defendants .

PLEASE TAKE
NOTICE that the above-entitled Court, having appointed me or my designee as Special Master in this matter with the power to sell, has ordered me to sell the real property (the "Property") situated in Dona Ana County, New Mexico, commonly known as 9321 CORONA RD, LAS CRUCES, NM 88012, and more particularly described as follows: A TRACT OF LAND LOCATED IN SECTION 5, TOWNSHIP 22 SOUTH, RANGE 3 EAST, N.M.P .M. DONA ANA COUNTY, NEW MEXICO, AND BE-

ING PARTICULARLY DESCRIBED AS FOLLOWS: BEGINNING AT THE SOUTHWEST CORNER OF THE TRACT HEREIN DESCRIBED, SAID POINT BEING CENTERLINE OF A SIXTY FOOT ROAD, WHENCE THE SOUTHEAST CORNER OF SECTION 5, TOWNSHIP 22 SOUTH, RANGE 3 EAST, BEARS SOUTH 32°33'07"E., 1576.50 FEET; THENCE FROM THE POINT OF BEGINNING N. 01°07'W., 663.41 FEET TO THE NORTHWEST CORNER OF THIS TRACT, MARKED BY A SET IRON ROD; THENCE S.89°49'13"E., 165.30 FEET TO THE NORTHEAST CORNER OF THIS TRACT, MARKED BY A FOUND CONCRETE MONUMENT; THENCE S.01°07'08"E., 663.15 FEET ALONG A FENCE TO THE SOUTHEAST CORNER OF THIS TRACT, SAID POINT BEING THE CENTERLINE OF A 60 FOOT ROAD; THENCE ALONG THE CENTERLINE OF A 60 FOOT ROAD, N.89°54'36"W., 165.32 FEET TO THE POINT AND PLACE OF BEGINNING CONTAINING 2.52 ACRES OF LAND MORE OR LESS, AND SUBJECT TO EASEMENTS OF RECORD AND SUCH AS MAY EXIST ON THE GROUND. Including any mobile home, and any and all improvements, fixtures, and attachments. If there is a conflict between the legal description and the street address, the legal description shall control. The sale is to begin at 9:00 AM on February 3, 2023, outside the

main entrance of the 3rd Judicial District Courthouse, 201 W. Picacho, City of Las Cruces, County of Dona Ana, State of New Mexico, at which time I will sell to the highest and best bidder for cash, in lawful currency of the United States of America, the Property to pay expenses of sale, and to satisfy the foreclosure Judgment granted on August 24, 2022, in the total amount of \$102,894.65, with interest at the rate of 4.8750 per annum from April 11, 2022 through the date of the sale and the Order Granting Plaintiff's Motion to Correct Clerical Error in Judgment granted on October 25, 2022. The sale is subject to the entry of an Order by this Court approving the sale. NOTICE IS FURTHER GIVEN that the real property and improvements concerned with herein will be sold subject to any and all patent reservations, easements, and all taxes and utility liens, special assessments and taxes that may be due. U.S. Bank Trust National Association, Not In Its Individual Capacity But Solely As Owner Trustee For RCF 2 Acquisition Trust., its attorneys, and the undersigned Special Master, disclaim all responsibility for, and the purchaser at the sale takes the property "as is," in its present condition, subject to the valuation of the property by the County Assessor as real or personal property, affixture of any mobile or manufactured home to the land, deactivation of title to a mobile or manufactured home on the property, if any, environmental contamination on the property, if any,

LEGAL NOTICES

*Las Cruces Bulletin - your legal publication for
Las Cruces and Doña Ana County, New Mexico*

and zoning violations concerning the property, if any. **NOTICE IS FURTHER GIVEN** that the purchaser at such sale shall take title to the above described real property subject to a one (1) month right of redemption. **PROSPECTIVE PURCHASERS AT SALE ARE ADVISED TO MAKE THEIR OWN EXAMINATION OF THE TITLE AND THE CONDITION OF THE PROPERTY AND TO CONSULT THEIR OWN ATTORNEY BEFORE BIDDING.** By: Robert Doyle c/o Legal Process Network P.O. Box 279 Sandia Park, NM 87047 1 NM-20-880898-JUD IDSPub #0182639 12/16/2022 12/23/2022 12/30/2022 1/6/2023

Dates: 12/16, 12/23, 12/30, 01/06, 2023

STATE OF NEW MEXICO COUNTY OF DOÑA ANA THIRD JUDICIAL DISTRICT

Case No. D-307-PB-2022-00303 Judge Casey B. Fitch IN THE MATTER OF THE ESTATE OF

MARILYN S. LEYVA, deceased. **NOTICE TO CREDITORS**

NOTICE IS HEREBY GIVEN that Kyle H. Moberly has been appointed personal representative of the estate of Marilyn S. Leyva, deceased. All persons having claims against this estate are required to present their claims within four (4) months after the date of the first publication of this notice or their claims will be forever barred. A claim must be presented either (1) by delivering or mailing it to Kyle H. Moberly in care of Moberly Law Firm, P.C., 3948 E. Lohman Avenue, Suite 3, Las Cruces, New Mexico 88011,

or (2) by filing it with the Third Judicial District Court of the State of New Mexico. **Dates: 12/16, 12/23, 12/30, 2022**

STATE OF NEW MEXICO COUNTY OF DOÑA ANA THIRD JUDICIAL DISTRICT

Case No.: D-307-CV-2021-01250 US BANK TRUST NATIONAL ASSOCIATION, NOT IN ITS INDIVIDUAL CAPACITY BUT SOLELY AS OWNER TRUSTEE FOR VRMTG ASSET TRUST, Plaintiff, vs. HECTOR PADILLA AKA HECTOR ANDRES PADILLA, INDIVIDUALLY AND AS KNOWN HEIR OF CONSUELO PADILLA, DECEASED; LETICIA PADILLA AKA LETICIA FRANCES PADILLA; UNKNOWN HEIRS, DEVISEES, AND LEGATEES OF CONSUELO PADILLA, DECEASED; IRMA GALLEGOS, AS PERSONAL REPRESENTATIVE OF THE ESTATE OF ANDRES G. PADILLA, JR AND AS KNOWN HEIR OF CONSUELO PADILLA, DECEASED; ROSIE ALDAZ, KNOWN HEIR OF CONSUELO PADILLA, DECEASED; HENRY R PADILLA, KNOWN HEIR OF CONSUELO PADILLA, DECEASED, Defendants.

NOTICE OF PENDENCY OF ACTION

STATE OF NEW MEXICO to Defendants, Hector Padilla aka Hector Andres Padilla, Individually and as Known Heir of Consuelo Padilla, Deceased and Unknown Heirs, Devisees, and Legatees of Consuelo Padilla, Deceased, to be published on: You are hereby notified that the above-named Plaintiff US Bank Trust National As-

sociation, not in its Individual Capacity but Solely as Owner Trustee for VRMTG Asset Trust has filed a civil action against you in the above-entitled Court and cause, the general object thereof being to foreclose a mortgage on real property located at 920 Monroe, Anthony, NM 88021. The real property which is the subject matter of this action is legally described as follows: LOT 8, BLOCK 10, KALAR AND TIMBERS ADDITION TO ANTHONY, IN THE COUNTY OF DONA ANA, NEW MEXICO, AS THE SAME IS SHOWN AND DESIGNATED ON PLAT NO. 333, THEREOF FILED FOR RECORD IN THE OFFICE OF THE COUNTY CLERK OF SAID COUNTY ON DECEMBER 3, 1946, AND RECORDED IN BOOK 6, PAGES 50, PLAT RECORDS, DONA ANA COUNTY, NEW MEXICO. If there is a conflict between the legal description and the street address, the legal description shall control. Unless you serve a pleading or motion in response to the Complaint in said cause on or before thirty (30) days after the last publication date, judgment by default may be entered against you. **McCARTHY & HOLTHUS, LLP** By: Jason Bousliman Daniel Higgins II Attorneys for Plaintiff 6501 Eagle Rock NE, Suite A-3 Albuquerque, New Mexico 87113 Telephone No.: (505) 219-4900 dhiggins@mccarthy-holthus.com IDSPub #0182645 12/16/2022 12/23/2022 12/30/2022 **Dates: 12/16, 12/23, 12/30, 2022**

NOTICE OF FORE-

CLOSURE SALE STATE OF NEW MEXICO COUNTY OF DOÑA ANA THIRD JUDICIAL DISTRICT COURT

BOKF, N.A., Plaintiff, vs. Case No.: D-307-CV-2022-00891 JOSE RAMIREZ; MARIA G RAMIREZ; PORTFOLIO RECOVERY ASSOCIATES, LLC; Defendants **PLEASE TAKE NOTICE** that the above-entitled Court, having appointed me or my designee as Special Master in this matter with the power to sell, has ordered me to sell the real property (the "Property") situated in Dona Ana County, New Mexico, commonly known as 1530 Corbett Dr, Las Cruces, NM 88001, and more particularly described as follows: LOT 43A, EL ENCANTO ESTATES REPLAT NO. 10, IN THE CITY OF LAS CRUCES, COUNTY OF DONA ANA, STATE OF NEW MEXICO, AS SHOWN AND DESIGNATED ON THE PLAT THEREOF, FILED IN THE OFFICE OF THE COUNTY CLERK OF SAID COUNTY ON AUGUST 4, 1999, RECORDED IN BOOK 19, AT PAGE 311, OF PLAT RECORDS. Including any mobile home, and any and all improvements, fixtures, and attachments. If there is a conflict between the legal description and the street address, the legal description shall control. The sale is to begin at 10:00 AM on February 7, 2023, outside the main entrance of the 3rd Judicial District Courthouse, 201 W. Picacho, City of Las Cruces, County of Dona Ana, State of New Mexico, at which time I will sell to the highest and

best bidder for cash, in lawful currency of the United States of America, the Property to pay expenses of sale, and to satisfy the foreclosure Judgment granted on November 29, 2022, in the total amount of \$46,144.81, with interest at the rate of 6.120% per annum from November 2, 2022 through the date of the sale. The sale is subject to the entry of an Order by this Court approving the sale. **NOTICE IS FURTHER GIVEN** that the real property and improvements concerned with herein will be sold subject to any and all patent reservations, easements, and all taxes and utility liens, special assessments and taxes that may be due. **BOKF, N.A., its attorneys, and the undersigned Special Master, disclaim all responsibility for, and the purchaser at the sale takes the property "as is," in its present condition, subject to the valuation of the property by the County Assessor as real or personal property, affixture of any mobile or manufactured home to the land, deactivation of title to a mobile or manufactured home on the property, if any, environmental contamination on the property, if any, and zoning violations concerning the property, if any. NOTICE IS FURTHER GIVEN** that the purchaser at such sale shall take title to the above described real property subject to a one (1) month right of redemption. **PROSPECTIVE PURCHASERS AT SALE ARE ADVISED TO MAKE THEIR OWN EXAMINATION OF THE TITLE AND THE CONDITION OF THE PROPERTY AND TO CONSULT THEIR OWN AT-**

TORNEY BEFORE BIDDING. By: Margaret Lake 201 Eubank NE Suite #A1 Albuquerque, NM 87123 1 NM-22-915176-JUD IDSPub #0182657 12/16/2022 12/23/2022 12/30/2022 1/6/2023 **Dates: 12/16, 12/23, 12/30, 01/06, 2022**

IN THE STATE OF NEW MEXICO COUNTY OF SIERRA SEVENTH JUDICIAL DISTRICT COURT

No. D-721-PB-2022-00032 Hon. Mercedes C. Murphy

In the Matter of the Estate of Charles "CHIP" A. Mason, Deceased.

NOTICE TO CREDITORS

NOTICE IS HEREBY GIVEN that the undersigned has been appointed personal representative of this estate. All persons having claims against this estate are required to present their claims within four (4) months after the date of the first publication of this notice, or the claims will be forever barred. Claims must be presented either to the undersigned personal representative at the address listed below or filed with the District Court of Sierra County, New Mexico, located at the following address: Sierra County Courthouse 311 N. Date St. Truth or Consequences, NM 87901 Dated: 12/07/22 /s/ William Dusche William Dusche 10 Bamble Ct. Hamburg, NJ 07419-1240 **Dates: 12/16, 12/23, 12/30, 2022**

NOTICE OF FORECLOSURE SALE STATE OF NEW MEXICO COUNTY OF DOÑA ANA THIRD JUDICIAL

DISTRICT US BANK TRUST NATIONAL ASSOCIATION, NOT IN ITS INDIVIDUAL CAPACITY BUT SOLELY AS OWNER TRUSTEE FOR VRMTG ASSET TRUST, Plaintiff, vs. Case No.: D-307-CV-2021-01464

APRIL DAWN AZEVEDO ABOUD, THE PERSONAL REPRESENTATIVE OF THE ESTATE OF CONNIE R GARY; STATE OF NEW MEXICO TAXATION AND REVENUE DEPARTMENT; CAPITAL ONE BANK (USA) NA, Defendants . PLEASE TAKE

NOTICE that the above-entitled Court, having appointed me or my designee as Special Master in this matter with the power to sell, has ordered me to sell the real property (the "Property") situated in Dona Ana County, New Mexico, commonly known as 637 PASEO REAL DR, CHAPARRAL, NM 88081, and more particularly described as follows: LOT 19, BLOCK C, CHARLES F. DAVIS SUBDIVISION, IN DONA ANA COUNTY, NEW MEXICO, AS SHOWN AND DESIGNATED ON THE PLAT THEREOF, FILED IN THE OFFICE OF THE COUNTY CLERK OF SAID COUNTY ON MARCH 27, 1973, IN BOOK 11 PAGE 38 PLAT RECORDS. Including a 2000 SILV C20 mobile home, with VIN SCH01004104AB If there is a conflict between the legal description and the street address, the legal description shall control. The sale is to begin at 9:00 AM on February 17, 2023, outside the main entrance of the 3rd Judicial District Courthouse, 201 W. Picacho, City of

Las Cruces, County of Dona Ana, State of New Mexico, at which time I will sell to the highest and best bidder for cash, in lawful currency of the United States of America, the Property to pay expenses of sale, and to satisfy the foreclosure Judgment granted on November 29, 2022, in the total amount of \$56,790.45, with interest at the rate of 7.50% per annum from August 1, 2022 through the date of the sale. The sale is subject to the entry of an Order by this Court approving the sale. **NOTICE IS FURTHER GIVEN** that the real property and improvements concerned with herein will be sold subject to any and all patent reservations, easements, and all taxes and utility liens, special assessments and taxes that may be due. **US Bank Trust National Association, Not In Its Individual Capacity But Solely As Owner Trustee For VRMTG Asset Trust, its attorneys, and the undersigned Special Master, disclaim all responsibility for, and the purchaser at the sale takes the property "as is," in its present condition, subject to the valuation of the property by the County Assessor as real or personal property, affixture of any mobile or manufactured home to the land, deactivation of title to a mobile or manufactured home on the property, if any, environmental contamination on the property, if any, and zoning violations concerning the property, if any. NOTICE IS FURTHER GIVEN** that the purchaser at such sale shall take title to the above described real property subject to a one (1) month right of redemption. **PRO-**

LEGAL NOTICES

*Las Cruces Bulletin - your legal publication for
Las Cruces and Doña Ana County, New Mexico*

SPECTIVE PURCHASERS AT SALE ARE ADVISED TO MAKE THEIR OWN EXAMINATION OF THE TITLE AND THE CONDITION OF THE PROPERTY AND TO CONSULT THEIR OWN ATTORNEY BEFORE BIDDING. By: Robert Doyle c/o Legal Process Network P.O. Box 279 Sandia Park, NM 87047 1 NM-21-890836-JUD IDSPub #0182660 12/16/2022 12/23/2022 12/30/2022 1/6/2023 **Dates: 12/16, 12/23, 12/30, 01/06, 2023**

NOTICE is hereby given that on November 2, 2022, Jason Franzoy on behalf of Valdinon Land CO., HC 31 Box 33B, Hatch, NM filed with the **STATE ENGINEER** Application No. LRG-04666 POD2, OSE File No. LRG-04666-1, for Permit to change an existing water right within the Lower Rio Grande Underground Water Basin of the State of New Mexico by drilling supplemental well LRG-04666 POD2 to be located within the SW¼ SE¼ of Section 5, Township 18 South, Range 4 West, NMPM, and more specifically described where Latitude and Longitude intersect at 32° 45' 57" N and 106° 16' 22" W (WGS 84) to supplement existing well LRG-4666 located within the SW¼ SE¼ of Section 5, Township 18 South, Range 4 West, NMPM, and more specifically described where Latitude and Longitude intersect at 32° 46' 3" N and 107° 16' 22" W (WGS 84) on land owned by Valdinon Land Co., for the continued diversion of the amount of water subject to all conditions and provisions contained in the Final Judgment and

Settlement Agreement in Stream System Issue No. 101, SS-97-101, filed August 22, 2011, for the irrigation of 96.4 acres of land, owned by Valdinon Land Company, located within the SE¼ of Section 5, Township 18 South, Range 4 West, NMPM, as described by Subfile Order Number LRR-28-004-0053 Right A of the Third Judicial District Court, County of Dona Ana State of New Mexico. Supplemental well LRG-04666 POD2 will be drilled approximately 400 feet north-east of the intersection near Chile Farm Road and Walnut Grove Road in Garfield, NM. The applicant has requested emergency authorization to drill the proposed well under NMSA, 1978, Section 72-12-24. Dona Ana is the County affected by the diversion and in which the water has been or will be put to beneficial use. This notice is ordered to be published in the Las Cruces Bulletin. To view the application and supporting documentation contact the State Engineer District Office to arrange a date and time for an appointment located at 1680 Hickory Loop, Suite J, Las Cruces, NM 88005. Any person, firm or corporation or other entity asserting standing to file objections or protests shall do so in writing (objection must be legible, signed, and include the writer's complete name, phone number, email address, and mailing address). If the protest does not include the complete name, phone number, email address, and mailing address, it may be deemed invalid and not accepted for filing unless

Protestant provides with the protest an affidavit stating that it does not have one of the above-listed elements/requirements (phone number, mailing address, email address, etc.). The objection to the approval of the application must be based on: (1) Impairment; if impairment, you must specifically identify your water rights; and/or (2) Public Welfare/Conservation of Water; if public welfare or conservation of water within the state of New Mexico, you must show how you will be substantially and specifically affected. The written protest must be filed, in triplicate, with the State Engineer, 1680 Hickory Loop, Suite J, Las Cruces, NM 88005 on or before January 27, 2023. Facsimiles (faxes) will be accepted as a valid protest if the hard copy is hand-delivered or mailed and postmarked within 24-hours of the facsimile. Mailing postmark will be used to validate the 24-hour period. Protests can be faxed to the Office of the State Engineer, at 575-524-6160. If no valid protest or objection is filed, the State Engineer will evaluate the application in accordance with the provisions of Chapter 72 NMSA 1978.

Dates: 12/16, 12/23, 12/30, 2022

STATE OF NEW MEXICO COUNTY OF DONA ANA THIRD JUDICIAL DISTRICT COURT
NO. D-307-CV-2022-01000 WILMINGTON SAVINGS FUND SOCIETY, FSB AS TRUSTEE OF WV 2017-1 GRANTOR TRUST, Plaintiff, v. ESTATE OF

ANITA ORONA, DECEASED, UNKNOWN HEIRS, DEVISEES, OR LEGATEES OF ANITA ORONA, DECEASED, ARNULFO GONZALES, WELLS FARGO BANK, N.A. AS SUCCESSOR IN INTEREST TO NORWEST FINANCIAL NEW MEXICO, INC., UNITED STATES OF AMERICA BY AND THROUGH THE SECRETARY OF HOUSING AND URBAN DEVELOPMENT, ALICIA ORONA GILES, AND ESTHER ORONA KYSER, Defendants.

NOTICE OF SUIT
STATE OF NEW MEXICO to Defendants Estate of Anita Orona, deceased, Unknown Heirs, Devisees, or Legatees of Anita Orona, deceased, and Arnulfo Gonzales, GREETINGS: You are hereby notified that the above-named Plaintiff has filed a civil action against you in the above-entitled Court and cause, the general object thereof being to foreclose a mortgage on property located as 1814 Boston DR, Las Cruces, NM 88001, Dona Ana County, New Mexico, said property being more particularly described as: LOT 9 IN BLOCK J OF COLLEGE HEIGHTS NO. 2, LOCATED IN THE CITY OF LAS CRUCES, DONA ANA COUNTY, NEW MEXICO, AS THE SAME IS SHOWN AND DESIGNATED ON THE PLAT THEREOF FILED FOR RECORD IN THE OFFICE OF THE COUNTY CLERK OF DONA ANA COUNTY, NEW MEXICO ON APRIL 26, 1955 AND RECORDED IN BOOK 7 AT

PAGE 62, PLAT RECORDS. Unless you file and serve a pleading or motion in response to the complaint in said cause on or before 30 days after the last publication date, judgment by default will be entered against you. Respectfully Submitted, IDEA LAW GROUP, LLC /s/ Jennifer L. Isom Jennifer L. Isom 2501 San Pedro Drive NE, Bldg A, Suite 102 Albuquerque, New Mexico 87110 Telephone: (877)353-2146 jisom@idealawgroup-llc.com Attorney for Plaintiff **Dates: 12/16, 12/23, 12/30, 2022**

STATE OF NEW MEXICO COUNTY OF DONA ANA THIRD JUDICIAL DISTRICT COURT
NO. CV-2022-2253 James T. Martin In the Matter of the Petition of Nola Lette Rosenblatt For Change of Name **NOTICE OF PETITION TO CHANGE NAME**
NOTICE IS HEREBY GIVEN that Nola Lette Rosenblatt, a resident of the City of Las Cruces, County of Dona Ana, State of New Mexico, and over the age of fourteen years, has filed a Petition to Change Name in the Third Judicial District Court, Dona Ana County, New Mexico, wherein she seeks to change her name from Nola Lette Rosenblatt to Nola Lette Mulholland, and that this Petition will be heard before the Honorable James T. Martin, District Judge, on the 11th day of January, 2023, at the hour of 10:00 a.m., at the Dona Ana County Courthouse, 201 West Picacho, Las Cruces, 88005,

New Mexico. Respectfully submitted, /s/ Nola Lette Rosenblatt Nola Lette Rosenblatt 1305 Park Drive, Las Cruces, NM 88005 575-649-4036 **Dates: 12/16, 12/23, 2022**

STATE OF NEW MEXICO COUNTY OF DONA ANA THIRD JUDICIAL DISTRICT COURT
No. CV-2022-2235 Judge Manuel I. Arrieta In the Matter of the Petition of Shelly Allison Mendoza For Change of Name of Viviana Avery Villegas **NOTICE OF PETITION TO CHANGE NAME**
(Of person Under 14 Years of Age) NOTICE IS HEREBY GIVEN that Shelly Allison Mendoza, has filed a Petition to Change the Name of her child, from Viviana Avery Villegas to Viviana Avery Mendoza. This petition will be heard before the Honorable Manuel I. Arrieta, District Judge, on the 7th day of February, 2023, at the hour of 10:00 a.m., at the Dona Ana County Courthouse, 201 W. Picacho Ave, Las Cruces, New Mexico. Respectfully submitted, /s/ Shelly Mendoza Shelly Mendoza 7321 Vista De Sobre Dr., Las Cruces, NM 88012 575-202-8911 **Dates: 12/16, 12/23, 2022**

STATE OF NEW MEXICO COUNTY OF DONA ANA THIRD JUDICIAL DISTRICT
No. D-307-CV-2022-02169 ROCKET MORTGAGE, LLC F/K/A

QUICKEN LOANS, LLC, Plaintiff, vs. THE ESTATE OF ESTHER YVETTE HUBBARD, Deceased; TONYA WILLIAMSON, Special Administrator of the Estate of Esther Yvette Hubbard, Deceased; THE UNKNOWN HEIRS, DEVISEES OR LEGATEES OF ESTHER YVETTE HUBBARD, Deceased, Defendants. **NOTICE OF PENDENCY OF SUIT**

TO: Defendant(s) The Unknown Heirs, Devisees or Legatees of Esther Yvette Hubbard, Deceased You are hereby notified that the above-named Plaintiff has filed a civil action against you in the above-entitled Court and cause, the general object thereof being to foreclose a mortgage on property located at 1371 Bison Spring Drive, in the City of Las Cruces, New Mexico, more particularly described as: LOT NUMBERED 2 IN BLOCK LETTERED G OF PARKHILL ESTATES SUBDIVISION, PHASE 3-B2, LAS CRUCES, DONA ANA COUNTY, NEW MEXICO, AS THE SAME IS SHOWN AND DESIGNATED ON THE PLAT OF SAID PARKHILL ESTATES SUBDIVISION, PHASE 3-B2, FILED IN THE OFFICE OF THE COUNTY CLERK OF DONA ANA COUNTY, NEW MEXICO ON JULY 3, 2017 IN PLAT BOOK 24, FOLIO 236-237. That unless you respond to the Complaint within 30 days of completion of publication of this Notice, judgment by default will be entered against you. Name, address, and

phone number of Plaintiff's attorney: Tiffany & Bosco, P.A., 1700 Louisiana Blvd. NE, Suite 300, Albuquerque, NM 87110, 505-248-2400. WITNESS the Honorable CASEY B. FITCH, District Judge of the Third Judicial District Court of the State of New Mexico, and the Seal of the District Court of Dona Ana County, this 7th day of December, 2022. David S. Borunda Clerk of the District Court By /s/ Lonna Pierce Deputy Lonna Pierce **Dates: 12/16, 12/23, 12/30, 2022**

NOTICE OF INTENT TO ADOPT
The City Council of the City of Las Cruces, New Mexico, Hereby Gives Notice of Its Intent to Adopt the Following Ordinance(s) at the Regular City Council Meeting Held on January 3, 2023: Council Bill No. 23-015; Ordinance No. 3021: An Ordinance Authorizing Repayment to the New Mexico Economic Development Department (NMEDD) for the Local Economic Development Act (LEDA) Project Ganymede Games, LLC., in the Amount of \$250,000 for the Termination of the Project Participation Agreement and Match Requirement of \$100,000.00. Copies Are Available for Inspection During Working Hours at the Office of the City Clerk. Witness My Hand and Seal of the City of Las Cruces on this the 13th day of December, 2022. Christine Rivera, CMC City Clerk **Dates: 12/16, 2022**

Farm life inspires Farm & Ranch Museum artist

BULLETIN REPORT

Growing up on a farm, Carlitta Harvey's inspiration and foundation as an artist were cultivated at an early age.

Her show, "Rural Life in New Mexico: Paintings by Carlitta Harvey," opens in the New Mexico Farm and Ranch Heritage Museum's arts corridor with a

reception 1:30-3:30 p.m. Saturday, Dec. 17.

Admission to the reception is free, but regular admission applies to the rest of the museum, 4100 Dripping Springs Road.

Harvey began painting farm scenes when she was old enough to buy her own watercolors, the museum said in a news release.

Coming from

four generations of farmers, and marrying a cattle rancher, her love of the rural life is apparent in her paintings.

As a young person, the Las Cruces artist lived on a farm and helped grow cotton, onions and other crops. She became a landscape architect, studying horticulture and healing gardens.

This knowl-

edge allowed her to capture the character of the crops she paints and to acknowledge the benefits of green and growing plants for the health of body and soul.

Her realistic style attempts to document the beauty and abundance of the agricultural and cultural landscape of New Mexico from planting to

harvest. She frequently creates her work "plein air," outdoors on site.

There are 23 paintings in the show, which will be on display through April 2, 2023.

COURTESY PHOTO

Carlitta Harvey's "Wheat Field and Pecans on Shalem Colony," at right, will be one of the pieces on display by Carlitta Harvey.



Farm & Ranch Museum hosts Farm-La-La family event Dec. 20



COURTESY PHOTO

The New Mexico Farm & Ranch Heritage Museum will take on a festive holiday atmosphere Tuesday, Dec. 20, for Farm-La-La, including trolley rides, marshmallow snowmen and more.

BULLETIN REPORT

Experience a fun, festive winter evening at the New Mexico Farm and Ranch Heritage Museum's (NMFRHM) Farm-La-La, 4-7 p.m. Tuesday, Dec. 20, at the museum, 4100 Dripping Springs Road.

During the event, families can take trolley rides across the museum's historic bridge and around the lighted, 47-acre campus, take part in a variety of fun activities, watch children ride ponies, tour the exhibits and galleries and enjoy hot chocolate, s'mores and even ice cream, NMFRHM said in a news

release.

Making marshmallow snowmen and Christmas tree ornaments will also be part of the Farm-La-La event.

Admission is \$5 per family.

Pony rides for children are \$5 per ride. The trolley rides and other activities are free with admission.

This celebration is part of a series of New Mexico Traditions holiday events within the New Mexico Department of Cultural Affairs' museums and historic sites.

For more information, call 575-522-4100.

Visit www.nmfarmandranchmuseum.org.

Spirit of Jane Austen



COURTESY PHOTO

The final four performances of Black Box Theatre's (BBT) production of the Jane Austen-inspired "Miss Bennett Christmas at Pemberly" by Lauren Gunderson and Margot Melcon, are 7 p.m. Thursday, Dec. 15; 8 p.m. Friday-Saturday, Dec. 16-17; and 2:30 p.m. Sunday, Dec. 18. Tickets are \$15 regular admission, \$12 for students and seniors over age 65. All seats for the Thursday, Dec. 15, show only are \$10. Directed by Nikka Gornitzka Ziemer, the show's cast includes Joseluis Solorzano, A.J. Tumminaro and Brad Christian Martinez (pictured above), Erin Wendorf, Debbie Jo Felix, McKensie Cabot, Cassandra Galban and Gina DeMondo. Purchase tickets online at www.no-strings.org. For reservations and more information, call 575-523-1223. BBT is located at 430 N. Main St.

“Nutcracker” comes to life



COURTESY PHOTOS

“The Nutcracker,” a collaborative performance by the Borderlands Ballet Company, the Las Cruces School of Dance and Music and Dark Circles Contemporary Dance, opens at 7 p.m. Friday, Dec. 16, at the ASNMSU Center for the Arts. There is also a show 7 p.m. Saturday, Dec. 17, and 2 p.m. Sunday, Dec. 18. For tickets and information, visit www.borderlands-ballet.com. Above, John Pohl is the Nutcracker himself. At right, above and below, Chadi El-Khoury of Dark Circles Contemporary Dance, works in rehearsal.



Science Cafe deals with rocks, fluids

BULLETIN REPORT

The City of Las Cruces Museum of Nature and Science (MONAS) and Sigma Xi will present “Science Café – Nano-Petrophysical Studies for Energy and Resources Geosciences,” at 5:30 p.m. Tuesday, Dec. 20, via Zoom, the City of Las Cruces said in a news release.

The presenter will be (Max) QinHong Hu, Ph.D., who will join his Las Cruces audience live from the University of Texas at Arlington (UTA). For a link to the program, email education@las-cruces.org, call 575-522-3120 or go to zoom.us with webinar ID 813 5775 9108.

The research on nanopetrophysics, the study of rock properties and their interactions with fluids (gas, liquid hydrocarbons and aqueous solutions), in nanopores of tight rock formations, has been receiving much attention in emerging energy and resources geosciences, the city said. Hu’s presentation will discuss the geological and engineering applications these interactions aid, including the remediation of con-

taminated sites, geological repository for high-level nuclear waste, shale petroleum development, enhanced geothermal systems and underground carbon and hydrogen storage.

Hu has a bachelor’s of science degree from Zhejiang (Agricultural) University, a master’s of science from the Chinese Academy of Sciences and a Ph.D. from the University of Arizona.

Before taking his current position at UTA in 2008, Hu worked as a postdoctoral fellow, geological scientist and staff scientist at the Lawrence Berkeley and Livermore National Laboratories for 12 years.

MONAS, 411 N. Main St. downtown, is accessible from RoadRUNNER Transit Route 1 Stop 1.

For additional information, contact Stephanie Hawkins at 575-541-3372 and shawkins@las-cruces.org.



QINHONG HU

MOONBOW
ALTERATIONS • SEWING • BOOKS

New Hours Tuesday, Thursday & Friday ~ 1 to 6pm
Saturday ~ 10am to 2pm
Closed ~ Sunday, Monday & Wednesday

Moonbow’s Book Nook • Books by Local Authors

225 E. Idaho #32
Las Cruces
(By Oriental Palace)

Alice B. Davenport
(575) 527-1411

MERAZ PAINTING INC. 10-year Guarantee
ELASTOMERIC STUCCO COATING
ELASTOMERIC ROOF COATING
SPECIAL STAIN & EPOXY CONCRETE COATING

575.649.8193 • 575.382.5824
www.merazpainting.com

5% off when you mention this ad!

Call for FREE Estimates

LCS-11/14/196

Raising Readers Together!
Children’s Reading Alliance
GOAL: \$10,000
Current: \$7,500

575-522-3713
www.childrensreadingalliance.org

Join the Alliance to Support Young Readers!

3880 FOOTHILLS RD., LAS CRUCES NM 88011

Border Jazz Orchestra holiday concert Dec. 16

BULLETIN REPORT

The Border Jazz Orchestra will perform a holiday concert, "Swinin' in the Holidays," beginning at 7 p.m. Friday, Dec. 16, at Rio Grande Theatre, 211 N. Main St. downtown.

Tickets are \$15. Children under age 10 will be admitted free when accompanied by an adult.

The concert will include performances of "Jingle Bells," "Yo

Tannanbaum," "All I Want for Christmas is My Bass Trombone" and other holiday favorites. There will also be a special appearance by the BIG SC, the ELF.

The concert is sponsored by the Mesilla Valley Jazz and Blues Society (MVJBS). Concert proceeds will go toward the MVJBS Scholarship Fund, said MVJBS President Frank "Pancho" Romero. This past summer the society awarded seven

scholarships to NMSU Jazz students to help with tuition and other educational expenses.

"There is nothing like the sound of an 18-piece big band playing Holiday music," Romero said. "This will be a memorable concert, reminiscent of the Swing Era spectaculars of the '50's and '60s.

For more information, contact Romero at mvjbस्पres@gmail.com. Visit www.mvjazzblues.net.



A performance at the Rio Grande from October.



Hillary Smith performing at the Rio Grande.



COURTESY PHOTOS

Border Jazz Orchestra players rehearse for their 7 p.m. Friday, Dec. 16, holiday concert at the Rio Grande Theatre.

George Jarden's

"Musical Musings of Christmastime"

Songs! Carols! Hymns! & Their Stories!

In English, and a little Spanish, German & Latin. In his "70 years of Living With Christmas Music" he sings the accompaniment AND the songs...

Free - George's Living Room Stage • 3100 Karen Drive
For Reservations: Text or Call (575) 652-7301

WHAT'S IN IT?

Not Really a "Show" - although he does sing!

Not Really a "Sing-Along" - although there is a chance to sing!

Not Really a "Talk" or a "Lecture" - although...he explains:

"How about this enchanting Christmas Season music?"

"The Story of The Songs"

Classical, Sacred, Folk, Pop

Mon December 5 - 2 p.m.

Wed December 14 - 6 p.m.

Sun December 18 - 3 p.m.

Fri December 23 - 6 p.m.

Sat December 24 - 2 p.m.

Wassail "On the House" • Come Early • "Wassail" a little!
 (Show lasts under 2 hours, with a couple of breaks for stretching and Hello-ing)

For more info: www.georgejardenshows.com

4/Arts Productions, Inc.

HOTEL ENCANTO
 de LAS CRUCES

Christmas Eve Dinner
at MEZCLA
2PM | \$75 per person
plus tax and gratuity

Reservations Required 575.532.4258
705 South Telshor Blvd. | HotelEncanto.com

Holiday concert set

BULLETIN REPORT

The Young at Heart Chorus will present a free concert of Christmas and holiday songs at 2 p.m. Thursday, Dec. 22, in the Good Samaritan auditorium, 3011 Buena Vida Circle. Songs will include "Deck the Halls," "Jingle Bell Rock," "It's Beginning to Look a Lot Like Christmas," "Do You Hear What I Hear" and many more.

Young at Heart entertains residents of assisted living and nursing homes in the Las Cruces area. The group has been in continuous operation since 1972, with the name of the group, the director, piano ac-

companist and venues changing through the years. Currently there are about 25 members, who practice two or three times and sing at four facilities each month. Music changes monthly, selected from a large collection of old songs, generally favorites of the audience and the chorus. Programs are enhanced by varying the themes and by highlighting the talents of individual members with vocal solos or duets, group harmony and instrumental accompaniment.

For more information, contact Ray Scroggins, 262-490-7968 or rscrogginsnm@gmail.com.

Culture creche



COURTESY PHOTO

New Mexico Historic Sites and Friends of the Taylor Family Monument will host Nacimiento Open House, 1-4 p.m. Sunday, Dec. 18, in the Taylor-Mesilla Historic Property on the west side plaza in Mesilla. The event is free to members of the 2022-23 Taylor Friends and \$5 for non-members. During the open house, visitors will be able to see the J. Paul and Mary Taylor collection of more than 200 nacimientos (nativity scenes) from around the world. Visits will be in timed blocks of small groups and masks are required. Make a reservation for the open house at <https://my.nmculture.org/10404/15913>. For more information, call 575-202-1638.



BULLETIN PHOTO BY RICHARD COLTHARP

Analinda Gonzalez, center, stands between her parents, Javier and Deborah Gonzalez, at the reception of her exhibit "Immigrant Father," a collection of her paintings and photographs. Gonzalez is a New Mexico State University graduate, and the exhibit is on display at Cruces Creatives, 205 E. Lohman Ave., through Dec. 30.

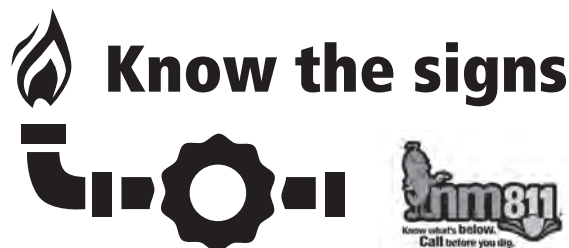

Do you know how to identify a natural gas leak? You might smell sulfur or rotten eggs, you may notice dirt or debris shooting up out of a hole in the ground, dead or dying vegetation in an otherwise green area, and a loud hissing or roaring sound near pipeline markers. These and many more are all tell tale signs of a natural gas or pipeline leak. Use all your senses, even common sense and report any possible leaks to Zia Natural Gas Company. When in doubt call us out!

As always, Zia personnel are available 24/7 for all natural gas emergencies. Call (575) 526-4GAS (4427) if you have a natural gas emergency.

ZIA NATURAL GAS COMPANY
New Mexico's Natural Choice
575-526-4427 | 1-800-453-5546
3700 W. Picacho Ave • Las Cruces
www.zngc.com



Mike Apodaca, Agent
1100 South Main
Las Cruces, NM 88005
Bus: 575-526-2409
mike.apodaca.b9s4@statefarm.com

**It takes a
local business
owner to
protect one.**

As a small business owner in our community, I understand what it takes to protect *your* small business. Let me help you get insurance for your business at a great value. Stop in or give me a call.



State Farm Fire and Casualty Company, State Farm General Insurance Company, Bloomington, IL
State Farm Florida Insurance Company, Winter Haven, Florida
State Farm Lloyds, Richardson, TX
1706444

www.lascrucesbulletin.com



COURTESY PHOTO

Las Cruces Community Theatre, 313 N. Main St. downtown, hosts the final three performances of "Elf the Musical" at 7:30 p.m. Friday-Saturday, Dec. 16-17 and 2 p.m. Sunday, Dec. 18. The show stars Brandon Brown, Sage Drake, Waylon Yerxa, Teddy Aspen Sanchez, Shari DuMond, Eric DuMond, Piper Gandy, Emma Roberts, Joshua Taulbee and many others, and is directed by Janet Beatty-Payne. Tickets are \$17 for adults, \$14 for seniors, students and military and \$10 for children. For tickets and more information, visit www.lcctnm.org. Call 575-523-1200. As of press time, only a few seats remained.

Welcome to Ms. Robinson's neighborhood

By MIKE COOK

Las Cruces Bulletin

Karen Robinson has not only been making holiday joy, she has been sharing it with her Las Alturas neighbors since coming to Las Cruces in 2014.

The largest outdoor wooden Christmas ornament Robinson has made spells "JOY." Each letter is the size of a sheet of plywood, and the "O" is a nativity.

She also has done Santa's Workshop, complete with elves building toys, wrapping them and taking them to Santa's sleigh, complete with reindeer – and one elf who is playing instead of working.

She also has made wooden ornaments showing Santa and Mrs. Claus on the Santa Cycle and Santa on horseback, a

snowmen and women nativity scene, a cowboy snowman and cactus Christmas tree, a Christmas train, gift-wrapped presents, a traditional nativity scene, angels, gingerbread people, giant ornaments, trees and more.

This year, she is adding a menorah and a life-size nativity.

"My brother showed me how to jigsaw, and I took off," said Robinson, a former Eddy County assessor. "I purchased patterns from Winfield Collections and made stuff."

For each item, Robinson said she cuts the pattern and assembles the pieces, primes, traces on the pattern, paints and adds a protective plastic coat.

"It takes time – weeks -- but I'm totally rewarded," she said.

"Our house was the only house on the block with lights. We kept decorating each year and adding more," Robinson said. "I had to spread the cheer. I told my husband (Billy Baker) the only way to get more decorations is to give everyone a cutout."

Robinson called together the seven women she regularly walks the neighborhood with and gave each one a cutout.

"This neighborhood, not just the walkers, but most all of the folks, meet at Christmas for dinner, this year at our house, it is wonderful. When we first arrived, it was a progressive dinner, cocktails at one house, dinner at another, desserts at yet another. We did it on Christmas Eve, most walking from house to house. Of course Covid changed us, but last year

we all got our vaccines... and had (just) the dinner at our house – as it was the Christmas house after all! We are doing it again (this year).

"We are blessed to have moved here, we all know it and continue to support each other and have potlucks all during the year. People move and here we go again.

"I love this season," she said. "Christmas brings out the smiles in people, it's JOYful.

Robinson's neighbor and friend, Cynthia de Lorenzi, called the decorations "incredible," and said she has "gifted them to many of our homes as well."

You can see the decorations at homes on Angel Fire Place, Angel Fire Circle and Spirit Hunter in the Las Alturas neighborhood.



PHOTOS COURTESY CYNTHIA DE LORENZI

The joy of a jigsaw turned into an expanding holiday tradition for Karen Robinson and her Las Alturas neighbors.



A gingerbread lane emerges in the desert.



Howdy Mr. Snowman!

Christmas, holiday traditions have sources worldwide

By MIKE COOK
Las Cruces Bulletin

Both history and folklore surround our many holiday traditions. Here are some of the facts and fancies.

• **Santa Claus** comes from Holland. Father Christmas is based on a real person, St. Nicholas, a Christian leader from Myra in modern-day Turkey in the fourth century AD. He wanted to give money to poor people without them knowing it was from him, so, one day, he climbed on the roof of a house and dropped a purse full of money down the chimney. (Another legend says one such purse landed in a sock hung by the fireplace to dry, and so was born the Christmas stocking.) Cartoonist Thomas Nast drew Santa Claus for Harper's Weekly in 1862 as a small elf-like figure who supported the Union in the Civil War. Nast continued to draw Santa for 30 years, putting him first in a tan coat and then changing it to red. Starting in 1931, Coca Cola magazine ads illustrated by Michigan native Haddon Sundblom showed Santa as a kind, jolly figure in a red suit – the Santa we still see today. Sundblom was inspired by Clement Moore's 1822 poem "A Visit from St. Nicholas," ac-

cording to www.coca-colacompany.com.

• **Christmas cards** come from England, where the tradition started in 1840 with the first "penny post" public postal deliveries. The first known Christmas card was sent by Michael Maier to James I of England and his son, Henry Frederick, Prince of Wales, in 1611. The first commercially available Christmas card showed three generations of a family rising in a toast and was designed in London in 1843. Christmas cards began being mass produced about 1860.

• **Christmas trees** were first documented in Riga, Latvia in 1510. The tree is the one symbol that unites almost all northern European winter solstice traditions. Live evergreen trees were brought into homes during harsh winters to remind inhabitants that soon their crops would grow again. Christmas trees were not popular in America because they were viewed as pagan. Then, in 1846, Queen Victoria, Prince Albert and their children were sketched in the Illustrated London News standing around a Christmas tree. That made them fashionable in England and America. Christmas ornaments began arriving in the U.S. from Germany in the 1890s.

• **Yule logs and mistletoe** come from northern Europe where pagans celebrated the winter solstice with yule ("wheel," the pagan symbol for the sun) or yuletide festivals honoring the birth of the pagan sun god Mithras on the shortest day of the year. It was customary to light a candle to encourage Mithras and the sun to reappear each year, and huge yule logs were burned in their

honor. Mistletoe was considered a sacred plant and the custom of kissing under the mistletoe began as a fertility ritual.

• **Wreaths** date back to the Persian Empire where they were first used as symbols of importance and victory. The evergreen circle symbolized the recurring seasons and candles represented the coming light of spring. Holly berries were thought by ancient pagans to be a food of the gods.

• **Candy canes** come from Germany, where in 1670 the choirmaster of the Cologne Cathedral gave his young singers sugar sticks to keep them quiet during long ceremonies. He had the sticks bent in the shape of shepherds' crooks to celebrate the Christmas season. White candy canes have been produced in the U.S. since 1847. Bob McCormack started McCormack's Candy Co. in Albany, Georgia in 1919. His Starlight Mints are still produced today. McCormack's brother-in-law, Father Gregory Harding Keller, invented machines in the 1950s to twist candy dough into spirals, cut it and shape into it a cane.

• **Luminarias** date back hundreds or perhaps even thousands of years and may have originated in New Mexico, which was then a part of the Republic of Mexico. They began as bonfires built to guide the faithful to Christmas mass. U.S. settlers brought Chinese lanterns from overseas in the early 19th century to hang from their doorways instead of lighting bonfires, and then began making their own small lanterns using paper bags, sand and candles. The correct term for these



Thomas Nast's drawing, "Merry Old Santa Claus," from Harper's Weekly, Jan. 1, 1881.

little lanterns is farolito.

• **Reindeer** come from northern Europe, but it took a poem ("A Visit from St. Nicholas") written by Clement Clarke Moore in New York in 1923 to give Santa's original eight reindeer their names. Robert L. May invented Rudolph the Red-Nosed Reindeer as part of a Montgomery Ward promotion in 1939. His brother-in-law, Johnny Marks, wrote the song, which was first recorded by Gene Autry in 1949. It is Columbia Record's highest-selling record of all time and second only in sales to Bing Crosby's 1942 recording of Irving Berlin's "White Christmas."

• **Elves** were called Álfar or huldúfölk, ("hidden folk") in Norse mythology and may have first appeared in print in Louisa May Alcott's 1850 unpublished manuscript "Christmas Elves." They likely showed up for the first time in Santa's workshop on the cover of Godey's Magazine and Lady's Book 1873 Christmas edition. The monthly women's magazine was published in Philadelphia 1830-78.

• **Holiday gift giving** began with the Roman celebration

of Saturnalia when people exchanged lucky fruit gifts as part of a winter feast. When the Christmas tree became popular, small toys were tied to its branches.

• **Snowmen** date to the Middle Ages if not earlier. One legend says the first American snowman was built by Vernon Paul and his 9-year-old daughter, Yetty (no apparent connection to the abominable snowman), in Eau Claire, Wisconsin Jan. 7, 1809. There are apparently illustrations of snowmen in books dating from the late 14th century. "Frosty the Snowman" is a Christmas song written by Walter "Jack" Rollins and Steve Nelson. It was first recorded by Gene Autry and the Cass County Boys in 1950.

• **Poinsettias** are native to Central America. The name comes from Joel Roberts Poinsett (1779-1851), an amateur botanist who is credited with introducing the plant to the U.S. while he was serving as the first U.S. minister to Mexico, 1825-29. The plant is called Flor de Nochebuena (Christmas Eve flower), or Catarina, in Mexico.

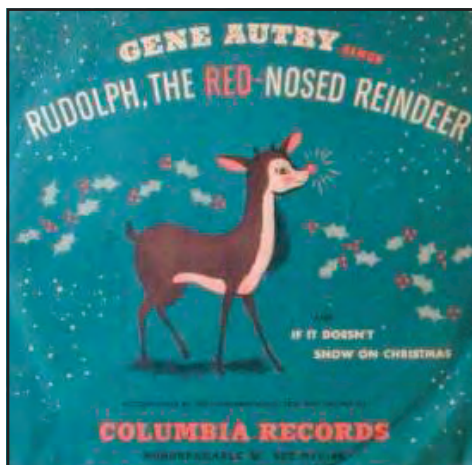

Front cover for the 10-inch single "Rudolph, the Red-Nosed Reindeer," recorded by Gene Autry and The Pinafores in 1949.

PUZZLES

THAT '70S SHOW

- ACROSS
- 1 Motion detector, e.g.

7 Portion out

13 Person sleeping next to you, often

20 Like many nuclei

21 Surprise attacker

22 Nero or Napoleon

23 "Hello, Dolly!" star

25 Capital of the country Georgia

26 Doe's dear?

27 Alley- --

28 Sousing sort

29 TV's Cheers, for one

30 Top pilot

31 Ice sheets

33 1960s-'70s talk show host

37 She played Bree on "Desperate Housewives"

42 Al Bundy portrayer Ed

43 Nebraska city

44 Jekyll's bad side

45 She played the mother on "Lassie"

49 Football's Joe

51 Country next to Georgia

53 -- a soul

54 "Like -- not!"

55 Suffix of beliefs

58 Ending for serpent

59 Microscope component

62 Her first Vogue cover was in 1986

66 Green and Gore

67 -- matter of fact

68 Japanese dog

69 Video game pioneer

72 -- glance

75 Music genre for brood-ers

76 Co-author of the 2006 best-seller "Three Cups of Tea"

81 Like low-fat mozzarella

86 Eggs, in labs

87 Pro's vote

88 Dot in the sea, to Jorge

89 Actor Baldwin

90 Tunneling rodents

93 What to do after hiding, in a kids' game

95 "M" star

98 Big snakes

101 -- Gras

102 Perfectly

103 "Blue Velvet" singer

105 "The Color Purple" novelist

109 In -- (irritated)

110 Habited sister

111 Slip- -- (some shoes)

112 Links peg

114 Boatload

115 Pod veggies

119 Affluent Rio neighbor-hood

122 Sitcom associated with nine featured first names in this puzzle

125 Hand-held filming equipment

126 Soviet statesman

Gromyko

127 Lost lady in "The

1	2	3	4	5	6		7	8	9	10	11	12		13	14	15	16	17	18	19	
20							21							22							
23							24							25							
26					27				28				29					30			
				31				32		33		34				35	36				
37	38	39	40						41			42									
43						44					45							46	47	48	
49					50			51		52							53				
54					55	56	57		58				59		60	61					
62				63				64				65		66							
67				68								69	70	71				72	73	74	
			75					76	77	78	79						80				
81	82	83					84	85		86				87				88			
89							90		91				92		93	94					
95					96	97					98		99	100		101					
			102							103					104						
105	106	107							108			109									
110					111				112		113		114					115	116	117	118
119				120	121				122				123				124				
125									126							127					
128									129							130					

PUZZLE ANSWER

D	E	S	S	A	S		N	O	O	S	O	S		E	N	O	M	E	N	E
E	R	O	N	E	L		I	E	R	D	D	N	V		W	A	C	I	N	I
H	C	N	B	U	B	A	D	V	A	R	B	E	H	L		A	W	M	E	I
S	V	E	P		N	O	I		E	E	J		S	N	O			N	U	N
			T		I	N	S	A		E	R	K	T		A	W	E	C	I	
N	O	I	N	I	A	A	B	B	O		B	E	E	L		A	O	T		
I	D	R	A	W		S	A	O	B		E	R	R	O	T		R	E	P	
K	E	S	O	G		S	O	S		E	H	O	G		C	E	T	V		
V	T	S	I		A	E	A		V	A	O	M	I	K	S	T	R	A	P	
N	O	S	N	E	L	H	O	M	G	E	R	G		O	M	E				
V	T	A		I	R	A	T	A				V	T	I	K	A		V	S	A
		S	T	A		D		O	E	M	A	V	R	C	A	D	N	I	C	
E	C	E	I	P	E	A		E	N	I		W	S	I		R	O	L	I	
A	R	A	N		V	I	N	E	M	A		V		H	T	A	W	V	N	
N	O	I	A	V	T	C	N	V	J	E	D	A	H		V	H	A	M	O	
		T	T	I	E	N	O		S	O	S	O	C	A	I	C	R	A	W	
S	V	T	S	G	U	D	O		K	I	M		S	E	O	T		F		
E	C	V			R	A	V		T	O	S		P	O	O		G	A	T	S
I	S	I	T	I	T	B		T	G	N	I	N	N	A	H	C	T	O	R	
R	O	R	E	P	E	M	E		R	E	D	I	A	R		C	I	M	O	
E	D	M	A	T	E	B	E	D	E	I	A	I	D		R	O	S	N	E	

SUPER CROSSWORD

- Raven"

128

Stinging-tentacle reef dweller

129 "Already?"

130 Got lippy with
- DOWN

1 Pouches

2 Coup d'--

3 Comic Dunn

4 Air pollution

5 Iraq export

6 32-Down brand since the early 1900s

7 Curtain

8 Actor Holm

9 French wines

10 Linguistic expressions

11 Teeth: Prefix

12 Work unit

13 Process by which an

electron is emitted

14 Involve in contention

15 Print resolution abbr.

16 Baseball's Ott

17 Popular font type

18 Puccini opera

19 Iroquois tribe members

24 Liquor, slangily

29 Elton John's "-- and the Jets"

31 Italian car

32 Soft drink

34 Zen master's question

35 Suffix with form

36 Tony-winning actress Johns

37 Tennis' Seles

38 Very valuable violins

39 "Pest" of kiddie lit

40 Beet variety

41 Letter stroke

45 Scoff

46 -- kwon do (martial art)

47 Tolkien brute

48 TV "Science Guy" Bill

50 Frontiersman Wild Bill --

52 L-P linkup

56 -- Lankan

57 Tumbler's surface

60 Wildlife-tracking ID

61 Balletic bend

63 Thanksgiving side servings

64 Joking type

65 Water barrier

70 Tot amuser

71 Add up to

72 State as fact

73 City in Ohio

74 Luke and Leia's father

75 "And on and on": Abbr.

77 Architect Ludwig Mies van der --

78 Eden dweller

79 Actress Greta

80 Jewish month after Adar

81 Baby food

82 Malted quaff

83 No longer in the mil., e.g.

84 1973 Jim Croce hit

85 Gourmet mushrooms

91 Class for tots, for short

92 Buckwheat noodle of Japan

94 Fail to put in

96 Caviar source

97 The Doors song with a Calif. city in its title

99 Refrain from imbibing

100 "Holy" council

103 Gives rise to

104 Shiny plastics

105 Jungian inner per-sonality

106 Fictional sleuth Ar-sene

107 Pointless

108 Prefix meaning "people"

113 Spanish river

115 Bits of wit

116 Baseball's Slaughter

117 Farmland unit

118 Shanty

120 Pick-up-sticks math game

121 Prefix with car

122 Classroom aides: Abbr.

123 Antique Olds

124 Actress Arthur

Region's tallest menorah to be lit Dec. 18 Downtown

BULLETIN REPORT

Chabad of Las Cruces' 13th annual Mega Chanukah Celebration begins at 4 p.m. Sunday, Dec. 18, at Plaza de Las Cruces, 100 S. Main St. Downtown. The high point, both literally and figuratively, will be the lighting of an 18-foot menorah by U.S. Congressman-elect Gabriel Vasquez of Las Cruces.

The menorah, the tallest one in the Southwest, depicts the Organ Mountains.

The event, which is free and open to the public, will

include a live performance by Mariachi Jalisciense, live train rides throughout the plaza, extreme rides and inflatable for all ages, crafts, face painting, games and a balloon artist for children. Every child will receive a free Chanukah T-shirt. Odd-Lab fire jugglers will also be part of the event.

There will be other giveaways and a Chanukah pop-up shop with candles, menorahs and gifts for the holiday. There also will be four flavors of gourmet

latkes with toppings (including corned beef, pastrami and other toppings), sufganiot (traditional fried donuts) and other goodies.

This year's chocolate gelt drop, featuring glow-in-the-dark parachutes, will be done from the top of the Las Cruces Fire Department's mega ladder.

Mega Chanukah is a project of Chabad Jewish Center of Las Cruces, funded with a grant from Jewish El Paso.

Call 575-524-1330. Visit www.chabadlc.org.



Children from the Chabad of Las Cruces participate in a menorah-making workshop held Dec. 4 at Home Depot.

BULLETIN PHOTO BY MIKE COOK

Worship Services

Presbyterian	Christian	Christian	Episcopal	Methodist	Jewish
 <p>FIRST PRESBYTERIAN CHURCH</p> <p>Sunday Morning Worship 10:30 AM</p> <p>www.fpc.lc</p> <p>200 E. Boutz Road 575-526-5559</p> 	 <p>First Church of Christ, Scientist</p> <p>Sunday: Service & Sunday School 10 a.m.</p> <p>Wednesday: Testimonies 7 p.m.</p> <p>All are WELCOME!</p> <p>325 West Mountain Ave. Las Cruces, NM 575-523-5063</p>	 <p>unity of Las Cruces</p> <p>welcomes and encourages all who are seeking spiritual growth through positive, practical Christianity.</p> <p>Sunday Service: 9am</p> <p>Wed. Meditation and Healing Service: 6pm</p> <p>Sr.Min: Rev. Helen Wright Asst Min: Rev. Jennifer Kleitz</p> <p>575 N Main St. Las Cruces, NM 88001 575-640-5323 unityoflascruces.org</p>	<p>ST. ANDREW'S EPISCOPAL CHURCH</p> <p>"Digging deep wells so others may drink."</p> <p>Rector: The Rev. Jonathan Hanneman</p> <p>SUNDAY SERVICES: 8:30 AM - Rite I Eucharist (In-person) 10:30 AM - Rite II Eucharist (In-person and via Facebook Live)</p> <p>WEEKDAY SERVICES: Tuesday, 9:30 AM - Morning Prayer (In-person) Thursday, Noon - Eucharist and Healing Service (In-person)</p> <p>518 N. Alameda Blvd. 526-6333 www.SaintAndrewsLC.org</p>	 <p>university united methodist church</p> <p>Rev. Dr. Heike Miller</p> <p>Sunday Worship</p> <p>Traditional Services: 8:30am & 11:00am</p> <p>Journey Praise Services: 9:45am</p> <p>*childcare during 9:45 and 11:00 am services*</p> <p>Online Services: YouTube & website</p> <p>2000 South Locust Street 575.522.8220 www.uumc-lc.org office@uumc-lc.org</p>	<p>TEMPLE BETH-EL OF LAS CRUCES</p> <p>"A diverse, welcoming and growing Jewish community committed to learning, social justice and acts of loving kindness."</p> <p>Shabbat prayer and study: Kabbalat Shabbat Friday night at 6:30 PM</p> <p>Shabbat Shachrit Saturday morning at 10:30 AM</p> <p>Rabbi Evette Lutman: "Come grow with us!"</p> <p>Member of the Union of Reform Judaism</p> <p>WWW.TBELC.ORG 3980 Sonoma Springs Ave 575-524-3380</p>
	 <p>momentum CHURCH</p> <p>SUNDAY</p> <p>Nursery and Childrens program offered for all ages.</p> <p>10:00am</p> <p>12:00pm Servicio En Español</p> <p>Location: 1630 Hickory Loop Las Cruces, NM 88005 (Across Drury Hotel) 575-805-9515</p> <p>www.momentumlascruces.com</p>	<p>Lutheran</p>  <p>Peace Lutheran Church</p> <p>Sunday Worship 9:00 a.m.</p> <p>We are Reconciling in Christ - We welcome LGBTQ+ and ALL who seek to know God and grow in Faith.</p> <p>1701 E. Missouri Ave. Las Cruces, NM 575-522-7119 www.peacelutheranlc.com</p>	<p>Lutheran</p> <p>TRINITY LUTHERAN CHURCH-ELCA</p> <p>Pastor Catherine Lemons</p> <p>Worship with us in person 10 am every Sunday and on Zoom through our website www.trinitylutheranlc.org</p> <p>2900 Elks Drive 575.523.4232</p>	 <p>St. Paul's United Methodist Church</p> <p>Sunday Services 8:30 and 10:30</p> <p>Child Care Provided</p> <p>255 W Griggs www.stpaulslascruces.com</p> <p>Call 524-8061 to be included</p>	<p>New Thought</p>  <p>Wellspring 140 W. Taylor Rd. Las Cruces, NM a new thought spiritual community</p> <p>Sunday Service: 11AM</p> <p>Sunday's message Dr. Edward Burlbaw</p> <p>Discussion Group 9:30AM</p> <p>See website for more details wellspringnow.com</p>

Arrowhead receives \$1.2 million grant

BULLETIN REPORT

New Mexico State University's Arrowhead Center has been awarded a \$1.2 million grant from the Economic Development Administration (EDA) of the U.S. Department of Commerce, NMSU said in a news release.

The grant is awarded annually as part of the EDA's Build to Scale program. The 2022 program was comprised of two competitions: the Venture Challenge and the Capital Challenge. Arrowhead Center competed under the Venture Challenge, which focuses on accelerating technology innovation and entrepreneurship growth by increasing inclusive access to entrepreneurial support and start-up capital.

As one of 32 recipients of the Venture Challenge award, Arrowhead Center proposed Scale Up New Mexico, a new project that will expand on its proven early-stage entrepreneurial services and initiatives, and involve collaboration with Sandia National Laboratories and the New Mexico Start Up Factory, the news release said.

With the grant, Scale Up New Mexico will be a three-year long project aiming to serve the entire state, NMSU said. This project will provide accessible, customized support to New Mexico startups, focused on the specific needs of each sub-region identified by the New Mexico Economic Development Department.

"Arrowhead Center is always looking for ways to



COURTESY PHOTO

Arrowhead Center Director and CEO Kathy Hansen, at lectern, speaks to the Mesilla Valley Economic Development Alliance (MVEDA) Business in the NM Borderplex Forum Dec. 6. Looking on is Arrowhead Center's deputy director Dana Catron.

help change the entrepreneurial landscape in New Mexico and broadening access for underserved populations within the state," said Stephanie Garcia, Scale Up New Mexico program manager. "Through our partnership with San-

dia and the New Mexico Start Up Factory, Scale Up New Mexico will be able to offer New Mexicans working in tech innovation a robust system of outreach and assistance by leveraging the unique assets of our team."

Beasley, Mitchell & Co. celebrates 35

In November 1987, Donald A. Beasley and A. Paul Mitchell founded Beasley, Mitchell & Co. They hoped to create a certified public accounting firm that provided quality client services and provided employment opportunities for many.



Some of the Beasley, Mitchell & Co. team

It apparently worked, as the firm celebrated its 35th anniversary Nov. 12.

Today the firm is led by Brad M. Beasley, managing partner along with partners Christine E. Wright, Tony Moran, Christopher Salcido, and Dahlia Garcia, according to a news release from the firm. In 35 years, Beasley, Mitchell & Co. went from a two-person operation to now employing 72

SEE 35 YEARS, PAGE 35

Fourtwenty Collections Dispensary has Dec. 17 grand opening

BULLETIN REPORT

A grand opening for Fourtwenty Collections Dispensary will be held noon-4 p.m. Saturday, Dec. 17, at 2215 S. Main St., suite A.

A ribbon cutting will be held at noon. DJ Tommy Black will be the event emcee, with a live performance by Kurupt, 2-3 p.m.

Fourtwenty Collections is an Arizona-based cannabis company consisting of CBD skincare, THC and CBD-infused edibles and a fashion line for men and women, the company said in a news release.

It recently secured a manufacturing, cultivation and retail license in the New Mexico.

Founded by Marvinna Thomas, Fourtwenty Collections is a, black female- and minority-owned cannabis company, making it one of less than 20 percent of all women-owned cannabis businesses in the United States and one of less than two percent owned by black entrepreneurs, the news release said.

The dispensary will be the first in Las Cruces owned and managed by a team of BIPOC (black, indigenous and people of

color) women in Las Cruces, the company said.

Fourtwenty Collections' president is Parisa Rad, who was named one of the most influential women in the industry by Women & Weed Magazine. Rad is a New Mexico native and New Mexico State University graduate. Rad and Thomas lead a team of 15 employees, all of whom are minority and/or women.

"Our goal is to provide opportunities to people in underrepresented communities," Rad said. "Whether that is employing them at Fourtwenty Collections, or providing

a safe haven for them at Start Living, our purpose and mission is much larger than just producing cannabis."

The new Fourtwenty Collections boutique is in a new 6,000-square-foot multi-use facility in Las Cruces. It will be open 9 a.m.-10 p.m. seven days a week.

The company began in 2016 after Thomas launched Fourtwenty Skincare with handmade CBD-infused soap.

For more information, visit 420-skincare.com and follow @fourtwenty_collections on social media.



COURTESY PHOTO

Fourtwenty Collections founder Marvinna Thomas

Home prices still hold strong in the fall season

By STEVE MONTANEZ
For the Las Cruces Bulletin

In the Real Estate world, the fall and holiday months tend to slow down.

This year, Las Cruces saw this trend even more than previous years. Prices are beginning to stabilize in anticipation of the soon to come spring season.

Our economic outlook is also encouraging more buyers to move forward with their homebuying aspirations.

Interest rates are seeing a drop, giving much relief to homebuyers.

And more homes are coming on the market, providing more competitive prices and more

buyer options.

November stats showed optimism to both buyers and sellers.

While we saw a month-over-month drop in sold prices; the median price is still performing very well, giving sellers top dollar for their homes.

Expect longer days on market this holiday season, as well as one or more price drops and more favorable negotiations for buyers.

Southern New Mexico is still performing well and it's still a great time to be a homeowner.

It's truly been an honor bringing this monthly report to you in 2022. Happy Holidays to all of you in the Mesilla Valley.

November 2022 Market Statistics

Single Family Residence

7 Areas selected



November 2021

October 2022

November 2022

↑ 3.8%

↓ -8.1%

\$275,640

Median Sold Price

↓ -32.8%

↓ -18.5%

123

Units Sold

↑ 166.7%

↑ 100.0%

24

Days on Market

↑ 17.2%

↓ -8.1%

341

Active Inventory

↑ 10.5%

↓ -0.6%

\$168

Sold \$/SqFt

↓ -25.4%

↓ -27.3%

144

New Listings

Law offices of Kenneth G. Egan

MOTORCYCLE ACCIDENTS

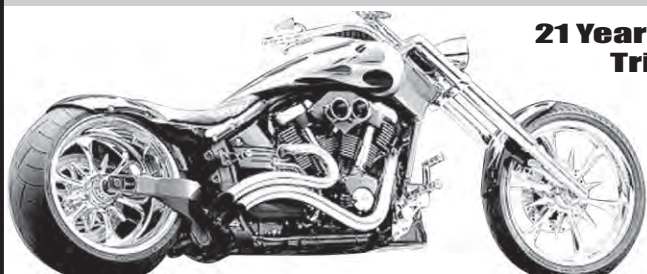

**21 Years Experience
Trial Work**



Free Consultation

575-523-2222

1111 E. Lohman
(Next to Pep Boys)

Visit us at

www.eganlawoffices.com



**DID YOU KNOW
WE OFFER
COSMETIC
Services**

- ✓ Botox®
- ✓ Dysport®
- ✓ Fillers
- ✓ CoolSculpting®
- ✓ Laser Treatments
- ✓ Microneedling
- ✓ HydraFacial®
- ✓ Chemical Peels
- ✓ European Facial
- ✓ Eyebrow & Eyelash Tinting



**EPIPHANY®
DERMATOLOGY**

WWW.EPIPHANYDERMATOLOGY.COM

BOOK AN APPOINTMENT

(575) 521-1177

141 N Roadrunner Pkwy Ste 228
Las Cruces, NM 88011

New firm coming to ST

BULLETIN REPORT

Pedraza Customhouse Brokers, a customs brokerage firm based in El Paso with more 30 years of experience worldwide, will occupy 8,000 square feet of existing space along the high-demand industrial corridor on Airport Road, adjacent to the Doña Ana County International Jetport in Santa Teresa, New Mexico Partnership (NMP) said in a November news release.

Pedraza's new Santa Teresa location "will be the company's first location outside of their home state and the firm's reputation for helping some of the largest importers in the U.S. navigate NAFTA means they will play a pivotal role in advancing hundreds

of millions of dollars' worth of global commerce," NMP said.

In addition to the El Paso location, Pedraza also has offices in Laredo, Texas.

The firm was founded in 1989 and is "a full-service national customs brokerage focused on ports of trade between the U.S. and Mexico/Latin America," the news release said.

"We are very excited to be opening a warehouse in Santa Teresa," Pedraza CHB Vice President Mary Frances Allen said. "We foresee maintained growth at the Santa Teresa Port of Entry and with it a stronger need for our customs brokerage and warehousing capabilities."

Visit <https://pedrazachb.com/>.

35 YEARS

CONTINUED FROM 33

staff members across four offices across three states: Las Cruces, Albuquerque, Tucson and El Paso.

In the firm's efforts to support students who wish to pursue a career in accounting, Beasley, Mitchell & Co. continues to support the accounting programs at New Mexico State University and the University of Texas-El Paso. In addition to the endowed scholarship at New Mexico State, the firm annually

hires 18 interns from both colleges. The internship program has a pathway to join the firm as a long-term employee.

Don and Paul's vision, legacy, and passion continues to live within the firm today. According to the release, the Beasley, Mitchell & Co. team continues to provide quality client services in assurance, taxation, business valuations, IT consulting, and business accounting in a variety of industries including construction, transportation, dealer-

ships, agriculture, real estate, government, non-profit, and many more.

In the release, the firm expressed recognition to all of its employees who have put forth the effort to make the firm what it is today.

"Thanks to your dedication and passion, we continue to serve our clients," the release said. "We truly appreciate our clients who trust and believe in our services and our mission. Beasley, Mitchell & Co. is grateful for all the support our community has provided."



COURTESY PHOTO

Beasley, Mitchell & Co. has served the accounting needs of Las Cruces and beyond since 1987.



Your trash and recycling containers likely feel the increase in waste during the holidays. From food waste on Thanksgiving to a sea of wrapping paper and cardboard boxes that swallowed your living room after the presents are open, more trash is generated during December than at other time of year. If you want to continue your recycling habits during even the most hectic weeks, consider some tips from South Central Solid Waste Authority.

Don't take a Holiday from Recycling Right

While the amount of waste created increases during the holiday season, so does the amount of non-recyclable items in the recycling stream. This contamination can be avoided by keeping the holiday recycling misfits out of the bin: strings of lights; metallic, glossy, and glittery wrapping paper;

Ways to Create Less Waste During the Holidays

Submitted by South Central Solid Waste Authority



Celebrate More, Waste Less!

For this holiday season and for the future:

Make Memories not Trash!

ribbons, bows, and twine; packing peanuts and Styrofoam; tissue paper; and plastic bags.

Material that can be recycled – like cardboard and dense plastics – must be clean, empty, dry, and loose. Do not bag items before placing them in the bin.

Reduce Food Waste

Going from regular meal planning to planning to cook for parties can be daunting and hard to measure precisely. However, food waste that heads to landfills

can create methane that damages the environment. Consider asking guests to bring glass containers to take home food or do a food exchange with neighbors.

Reuse Bags and Boxes

Keep old gift bags and boxes from last year and exchange them with friends and family. Their extended community won't recognize your bags, and your in-laws won't get the same bag back to them. Scavenge for packaging around your home, like cereal boxes, to wrap items that are hard to wrap, like clothes.

South Central Solid Waste Authority manages recyclables and solid waste for residents and businesses throughout Doña Ana County. Contact SCSWA at (575) 528-3800 or visit www.SCSWA.net.

Who's Who group selects Mary Garza

BULLETIN REPORT

Mary A. Garza was recently included in Marquis Who's Who. As in all Marquis Who's Who biographical volumes, individuals profiled are selected on the basis of current reference value. Factors such as position, noteworthy accomplishments, visibility and prominence in a field are all taken into account during the selection process.

With more than 40 years' experience supplying maintenance and construction services for overhead and underground electrical utility distribution systems and industrial electrical construction and maintenance, Mary Garza found success as the leader of her company. She served

as chief executive officer for Solar Electric Company, Inc. since 1970. She has focused her efforts on overseeing the staff, ensuring the business is running smoothly and are supplying the best possible service to their clients.

Outside of her primary career efforts, Garza served as a member of the Small Business Association, the Las Cruces Hispanic Chamber of Commerce, the National Contract Management Association and the Small Business Administration Advisory Council. She is a charter member of



MARY GARZA

her local Better Business Bureau and served on the Board of Trustees of Memorial Medical Center. As a member of the LCHCC, she also served as first vice president and formerly served as president of the Santa Fe Democratic Women's Club.

In recognition of her excellent work, she was honored with the U.S. Hispanic Business Woman of the Year Award in 1993 and was named Supplier of the Year by Rio Grande Minority Purchasing in 1994. She was listed in the list of New Mexico's Top 25 Women-Owned Businesses in 1995 and was named Employee of the Year. She also received the U.S. Small Business Administration Award of Excellence three times and Business of the Year

from the U.S. Hispanic Chamber of Commerce. Additionally, she was recognized with the Public Service Company of NM Entrepreneurial Leadership Award in 2001 and the Public Service Company of New Mexico Entrepreneurial Leadership Award in 2002.

Within the coming years, Garza intends to continue her work and helping her employees support their families. She owes much of her success to her employees and colleagues, recognizing they work collaboratively to care for each other. She strives to provide them with all the resources they need to do their jobs effectively, including insurance, uniforms and bonuses for their dedicated work.

Las Cruces getting Salata restaurant

BULLETIN REPORT

Las Cruces will soon have a new restaurant.

Houston-based Salata Salad Kitchen plans to open a Las Cruces restaurant in the near future. All Points Public Relations Associate Lillian Broad said in an email to the Bulletin.

Salata, which has more than 80

locations nationwide, features built-to-order salads and wraps, Broad said.

The restaurant's main goal "isn't to help customers lose weight or achieve a health goal, but to make healthy eating more accessible by providing familiar fresh ingredients, delicious homemade dressings and a welcoming environment," she said.

The Salata concept was started by two immigrant brothers-in-law in the downtown Houston tunnels before growing strategically with franchise partners in Texas, Georgia, Southern California, Louisiana and North Carolina. The restaurant's food is "designed to be for everyone, Broad said, with no complex or intimidating ingredients among its 50-plus toppings."

ECG employees community-minded

BULLETIN REPORT

Earlier this year, Electronic Caregiver (ECG) started a volunteer program at ECG in which the company provides employees with opportunities each month to volunteer with various organizations in the community.

ECG gives employees 40 hours of paid volunteer time each year, allowing them to take time off during the work week to devote to a good cause, ECG said.

In November and December, for example, ECG employees spent a day helping to construct a home on Aurora Star Court for Mesilla Valley Habitat for Humanity (MVHH) and assisted Toys for Tots of Las Cruces in sorting donations that will be Christmas presents for children in need.

"Volunteers from Electronic Caregiver brought cheer to the Toys for Tots warehouse (Dec. 5), said Toys for Tots coordinator Patty Groth. "They distributed toys to many schools in our county and got a taste of shopping for large quantities of toys! We look forward to having them volunteer again!"

"These mission-minded volunteers who selflessly and willingly chose to collaborate with us are vital to our production on-site and our ability to further our impact here in our community," said MVHH Executive Director April Estrada. "Community collaboration is key for all our non-profits to be of service to our community members. We are truly thankful for every volunteer."

ECG is a digital health technology and services company with offices in the Electronic Caregiver Tower, 506 S. Main St.

Visit www.electroniccaregiver.com.



COURTESY PHOTO

Electronic Caregiver employees Joanna Alligood, Destiny Sanchez, Monica Garibay, Melissa Luna, Jasmine Evans and Margarito Nuncio (center, on ground), volunteered with Toys for Tots.



SHOP TOUCAN!

FREE!
TOUCAN GREEN TOTE BAG
One per person. Excludes all other discounts.
With \$30 Purchase

EXPIRES 12/31/2022

LOCAL PRODUCTS • GREAT CUSTOMER SERVICE
UNIQUE FOODS • QUALITY PRODUCTS

1701 #1 E. UNIVERSITY AVE. • 521.3003

STEVE MONTANEZ

The Real Estate Pro!

Voted Best in Las Cruces!



575-496-0785
New Mexico Real Estate

Owner & Qualifying Broker

ASCMV set to open Dec. 27

By MIKE COOK

Las Cruces Bulletin

The new Animal Services Center of the Mesilla Valley (ASCMV) should reach substantial completion and open its doors to the public Tuesday, Dec. 27, ASCMV Executive Director Clint Thacker said.

City of Las Cruces voters overwhelmingly approved a general obligation bond question in 2018 that allocated \$11 million to build the new center, along with two one-acre dog parks, one next to ASCMV on Bataan Memorial West and the other at Burn Lake.

Thacker said the existing ASCMV building will be used as an animal medical facility, while the new center will handle intakes and adoptions. Of the 18,000 square feet in the new building, Thacker said 13,000 is devoted to animals and animal care.

In October, Thacker said more than 800



BERNIE



CHYNA

animals were brought ASCMV. He said 56 percent were brought by City of Las Cruces and Doña Ana County animal control and the other 44 percent by members of the public, including owner surrenders and stray cats and dogs.

Pawliday Sleepover

ASCMV's pet foster program, Pawliday Sleepover, began in November and continues Dec. 22-26 (Christmas Pawliday Sleepover) and Dec. 29-Jan. 2, 2023 (New Year Pawliday Sleepover), as the center seeks families and individuals to provide a safe environment for a homeless pet while they await their forever home.

To sign up, visit <https://>

ascmv.org/adoptable-animals/ to see adoptable animals. A hard copy of the list is available at the ASCMV front desk. Complete a foster sleepover application at ASCMV or online

at <https://form.jotform.com/223196093285158>, which also must be signed by ASCMV Foster Coordinator Vanessa Chastain. Make an appointment with Chastain to pick up your foster for the sleepover period. There is no charge to foster an ASCMV animal, and the animal's food is provided for the foster period.

Contact Chastain at vchastain@las-cruces.org for more information.

Donations

To find out ASCMV's greatest needs and donate, visit <https://ascmv.org/ascmv-donations/> and click on one or more of the center's five amazon.com wish lists. You can also make a cash donation on that page.

ASCMV grant writer Elaine Stachera Simon said the center needs heating pads for puppies and kittens, Miracle Nipple for newborns, dog treats and dog leashes.

"There are so many ways to help animals," Thacker said.

The mailing address is ASCMV 3551 Bataan Memorial West, Las Cruces, N.M. 88012.

Hours and contact information

ASCMV, 3551 Bataan Memorial West, is open 8 a.m.-6 p.m. Monday-Friday and 8 a.m.-5 p.m. Saturday and Sunday.

The center is open for adoptions noon-6 p.m. Monday-Friday and noon-5 p.m. Saturday and Sunday. Lost and found tours are noon-5 p.m. every day.

Call ASCMV at 575-382-0018. Visit <https://ascmv.org/> and www.facebook.com/ASCMV and find them on Instagram at Animal Services Center of the Mesilla Valley.

New dog park opens

BULLETIN REPORT

Las Cruces' newest dog park is open, the City of Las Cruces said in a news release.

Burn Lake Dog Park, 1855 W. Amador Ave., opened in November. The 36,775 square-foot dog park cost \$399,492 and was paid for through general obligation (GO) bonds approved in August 2018 by Las Cruces voters. Burn Lake Dog Park amenities include separate large and small dog play areas, shade structures, water fountains with doggie bowls, benches, receptacles, doggie bag boxes, play elements and trees and landscaping.

The city's Rinconada Dog Park is expected to open in December, the city said. It will be adjacent to the new Animal Services Center of the Mesilla Valley.

When the Rinconada Dog Park opens, Las Cruces will have three public parks whose amenities are focused on dogs, the city said. Las Cruces Dog Park, 430 N. Hermosa St., the city's first dog park, opened in May 2009.

Visit www.lascruces.gov/1892/2018-General-Obligation-Bond-Projects.



Burn Lake Dog Park is now open.

ACTion Programs for Animals has half-off adoptions

ACTion Programs for Animals' (APA) Home 4 the Holidays adoption special began in November and continues through Jan. 1, 2023, APA said in a news release.

During the special all adoptions except for those of small dogs, are 50 percent off, APA said.

"We ask community members to come visit us when they are ready to

add a new furry member to their families," said APA Executive Director Michel Meunier. "We always have kittens, cats and adult dogs ready for a home. Most of our dogs are trained at our P.A.W.S. (Prisoners and Animals Working Toward Success) program. Adopting from us helps us save more lives. When you adopt from APA, you open up a

spot for us to rescue the next animal from the Animal Services Center of the Mesilla Valley, and we focus on pulling the longest-term animals from the shelter." Visit the APA adoption



BENGALLI



NALA

center, 537 N. Solano Drive, 11 a.m.-3 p.m. Tuesday, Wednesday, Thursday and Saturday, or call 575-571-4654 to schedule an appointment. (APA will be closed Thanksgiving Day.)

Adoptable animals may also be viewed at apalascruces.org.

APA is a progressive animal welfare organization seeking to improve the quality of life for companion animals in Doña Ana County and greatly reduce the number of unwanted animals impounded and euthanized at the municipal shelter as well as keep people

and their pets together. Since May 2012, APA has rescued more than 5,500 animals. The majority of these have been dogs and cats/kittens pulled from the municipal shelter. For more information, text 575-644-0505, leave a message at 575-571-4654 or email ail@apalascruces.org. Visit www.apalascruces.org.



NMSU PHOTO

Seven New Mexico State University Aggies, including cornerback Syrus Dumas, above, were named to the College Football Network's All-Independent Team. The other first-team Aggies were quarterback Diego Pavia, linebacker Chris Ojoh and special teamer Jayvhion Gipson. Aggies named to the second team were wide receiver Kordell David, center Canaan Yarro, and safety Bryce Jackson. The Aggies will play Bowling Green in the Quick Lane Bowl in Detroit Dec. 26.

Aggie bowl game tickets still available

BULLETIN REPORT

Buying Quick Lane Bowl game tickets through the NM State ticket office directly benefits NM State Athletics by offsetting expenses associated with the bowl game. While tickets may be available through other websites or other buying avenues, buying through the NM State box office supports the athletic department and allows ticketholders to sit and enjoy the game with other Aggie fans in designated

sections.

Tickets are priced at \$89, and there is no limit to the number of tickets fans may order.

To purchase tickets for the 2022 Quick Lane Bowl, visit the NM State box office located on the north end of the Pan American Center Monday through Friday, 8 a.m. to 6 p.m. or call 575-646-1420.

Fans looking to purchase official NM State Quick Lane Bowl gear can visit Sports Accessories at 250 N. Solano Drive.

Apply your other life successes to your golf game

It is very often difficult for highly successful business and professional people to apply to golf the same basic emotional and thinking skills that made them successful to begin with.

High-powered folks sometimes get impatient and expect things will come automatically for them. Then it's frustrating when it doesn't happen. At times ego gets in the way. I've noticed there's a tendency for ego-driven individuals to think golf should be easy and that it should be fair.

Neither of those beliefs are true or realistic.

I suggest we erase the "should" from our minds, and understand golf takes the same amount of patience, practice and devotion as did medical school or the rise to the top of the corporation. To be

sure, the golf swing and the game itself are particularly difficult things to learn and accomplish with any measure of real mastery.

All successful people have set specific goals with high standards for themselves. They set themselves on a path they believe will take them where they want to go. In order to experience a quantum leap in improvement of your golf game (or even to simply learn the game, for that matter), it means doing essentially the same thing: create measurable goals and a game plan. High achievers overcome one challenge at a time, with uncommon focus and commitment. That same discipline and dedication to excellence

will carry you a long way as a golfer.

Before I retired several years ago I was a licensed clinical psychologist and a certified executive coach.



CHARLIE BLANCHARD
Golf Doctor

My coaching clients included CEOs, managers, professionals and key managers, who desired to perform better and advance higher as leaders and managers.

Usually where I started the conversation was asking "what do you want to happen?" This prevented getting stuck in the complaints about wanting other people to change. These complaints often took this form: "Well I work for a jerk and he just needs to respect my work and my effort more." (This theme is also common in mar-

riage counseling.)

You can't change the other person.

Nor can you change the golf course.

Note that two of the three original rules of golf, settled on by the Scots hundreds of years ago, were: Play the course as you find it; and play the ball as it lies. Incidentally, the third rule was "do what's fair."

That's an interesting business premise, isn't it?

Now, since you can't change your boss or your peers, I guess you must change yourself in one way or another for things to improve. Which is what personal coaching helps you do. How do you get better? Don't look at the golf course. Don't count on your opponents to collapse. Don't think a new driver is the answer.

Improve yourself. Get

coaching. Take lessons. Read. Practice. Raise the bar. Isn't this how you've made it in business or your profession?

To some, this may be a minor thing, but how we dress says a lot about our character. If you're a physician or an attorney or a salesperson or a banker, you probably dress appropriately, according to your professional role.

When we set foot on the golf course we should wear golf attire: neat, appropriate apparel that is befitting a round of golf. I like what PGA tour veteran Tom Lehman says about how he dresses: "I dress nice. When I dress nice, I feel good. When I feel good I play good. When I play good I make lots of money." It's "dress for success" applied to golf.

Finally, let's talk about

behavior on the golf course. For some reason, grown men think the standards of civility go out the window once they get out of the office and out playing golf. Oh, contraire. Golf is a sport for gentleman and ladies. Our actions should reflect how conscientiously we play, how we treat others, how we care for the golfing grounds, and how we approach the game. These behaviors should reflect a deep appreciation of the traditions of the game.

How we act reflects who we are. Remember, politeness is the easiest way to make friends.

Dr. Charlie Blanchard is a licensed psychologist specializing in sports and leadership. Contact him at docblanchard71@gmail.com.

Victory eludes NM State in rematch

BULLETIN REPORT

The New Mexico State University Aggie women's basketball team is 3-7 on the season after a difficult 57-52 loss against the University of Texas-El Paso Miner basketball

team Dec. 13 in the Pan American Center.

It was their second straight narrow defeat against a rival school. The Aggies fell Dec. 11 to the University of New Mexico 65-64 in Albuquerque.

And while NMSU has lost six of its last seven games, every game in that stretch has been decided by single digits.

NMSU led the Miners at halftime 31-27 before UTEP's shooting got hot in the second half and the Aggies went cold.

Molly Kaiser of NMSU led all scorers with 18 points, while the team's second-leading scorer on the season, Sylena Peterson, was out with an illness.

NMSU will be on the road to play Portland State Saturday, Dec. 17.

The Aggie women's next home game will be at noon Tuesday, Dec. 20, when they host Northern New Mexico in the Pan Am.

Saturday, Dec. 31, the Pan Am will host a rare men's and women's WAC doubleheader for New Year's Eve.

The women top off against WAC foe Southern Utah in 1 p.m. game, followed at 4 p.m. with the Aggie men's game against Sam Houston.



NMSU PHOTO

Guard Sabout Gueye handles the ball for the New Mexico State University women's team, in a road game earlier this season. They host Northern New Mexico Dec. 20.

Zia soccer dresses for success

SPECIAL TO THE BULLETIN

The idea started out as a humble gesture to get 14 eighth-grade soccer players to feel a little more confident about themselves. Two days later, the boys' soccer team at Zia Middle School all dressed out in shirts and ties before playing Lynn Middle School.

"I wanted them to know they're not only representing Zia Middle School, but they're also representing the best version of themselves," said Zia athletic director and assistant principal Emanuel Hernandez. "Wearing a shirt and tie is a life skill they can carry with them – for job interviews, special occasions, or just when they want to look their best. Some of these boys are the men in

their house, so we wanted to help teach them that."

Hernandez, along with head coach Joseph Lincecum and assistant coach Robert Torres, made a request on social media to get shirts and ties donated to the team, instead of burdening parents with one more thing to buy. The post explained that Hernandez, Lincecum and Torres, all wearing shirts and ties themselves, wanted to ask athletes to dress up on game days to demonstrate professionalism and pride in their team.

"I'm asking if anyone would like to donate button shirts and neck ties," the post read. "Sizes range from adult small to adult extra-large."

The donations poured in. Within 24 hours, the team

had all but three shirts. A few hours later, the shirt request was also fulfilled.

"I feel good," said 13-year-old E.J., who plays defense for the team. "Before this, I had never won a tie, but I feel good."

"We try to build community here at Zia, and this is part of it," said Lincecum, standing in front his well-dressed team. He was showing E.J. how to make a perfect knot in his tie. "We want to build space for each other, be a team, and know that we can depend on each other."

"We respect it," said Phoenix, 13, the goalie for the team.

Hernandez says he hopes to take his best-dressed team a step further.

"It would be nice to get slacks," he laughed.

Aggie men host Northern Sunday

New Mexico State University's men's basketball team headed into a Dec. 14 game against St. Mary's with a 5-3 record. That game ended after the Bulletin press time, but the Aggies' last home game before Christmas will be 4 p.m. Sunday, Dec. 18, against Northern New Mexico.



NMSU PHOTO

NMSU's men's basketball team hosts Northern New Mexico 4 p.m. Sunday, Dec. 18, in the Pan Am Center.

NM STATE ATHLETICS

NEW MEXICO State

WOMEN'S BASKETBALL

UPCOMING

VS NORTHERN NM

TUESDAY, DEC. 20 • NOON

PAN AMERICAN CENTER | LAS CRUCES, NM

TICKETS: 575-646-1420

NM STATE FOOTBALL

BOWL BOUND

Quick Lane BOWL

— DETROIT —

MONDAY, DEC. 26 | 2:30 PM EST / 12:30 PM CST

FOR TICKETS CALL:

575-646-1420



2022 Annual Holiday Bazaar

La Casa, Inc. would like to express appreciation to our Holiday Bazaar sponsors, Bazaar Committee members, vendors, volunteers, bakers, and our wonderful community.

Santa Sponsor



Cookie Cupboard Sponsor



Elf's Workshop Sponsor



Wreath Sponsor

Alpha School, Inc
Dry Point Distillers

Ornament Sponsor

Farm Bureau Financial Services, David Barela
The Bugyman Exterminators
Craigentagert Supply Inc.
Santa Anna's Christmas Shop
PamperedPooch
Marcie Davis
Nonprofit Business Success
Kellie Dinsmore & Family
Laurel K Brandi Real Estate
Paragon Medi Spa

In Kind Sponsor

Farmers & Crafts Market of Las Cruces
Burrell College of Osteopathic Medicine

Holiday Bazaar Committee Members

Lani Bradley
Anna Ransom
Sylvia Hendrickson
Brenda Gonzalez
Inge Peter
Flor Gonzalez
Keri Nunez
Kellie Dinsmore
Chantelle Yazzie-Martin
Nancy Barnes Smith
Thai Blair
Marcie Davis

Special Thanks to Mike Hall

We appreciate all the smiles you have brought to the community during the Holiday Bazaar.

Join Us Next Year for our 2023 Annual Holiday Bazaar

Next year's Annual Holiday Bazaar will be held on December 1st, 2nd, and 3rd 2023.

If you would like to be a part of La Casa, Inc.'s Holiday Bazaar please call us at

575-526-2819.

Visit La Casa, Inc.'s webpage for more information on how to volunteer or to join the Holiday Bazaar Planning Committee at

<https://lacasainc.org/events>



If you or someone you know is experiencing domestic violence, please call our 24 hour hotline 1-800-376-2272.