

Local news and entertainment since 1969

THE LAS CRUCES Bulletin

FRIDAY, JUNE 16, 2023 | Volume 56, Number 24 | lascrucesbulletin.com



NEWS



Las Cruces history
through buildings
page 13

ART



Giving back through
art education
page 21

PETS

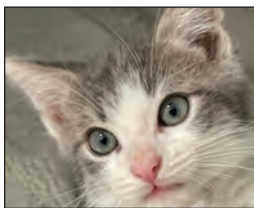

National Pet
Adoption Day
page 30

39 years helping clients in Las Cruces

Ernesto URANGA

IF IT IS ANYTHING ABOUT
REALESTATE !CALL ME!

575-644-7254
www.ErnestoUranga.com

Se Habla Español!
(575) 524-8788

RE/MAX
Classic Realty

HOMES | COMMERCIAL | LAND | INVESTMENTS | MULTIFAMILY



The secret life of onions ...

BULLETIN PHOTO BY ELVA K. ÖSTERREICH

At Onion Field Day, NMSU ACES graduate student Ana Cecilia Ramirez Licon talks about onion thrip pest damage and the research she is doing on the pest.

Boost your savings with The Power of Change

ROUND UP TO MAKE THE MOST OF EVERY TRANSACTION!

Insured by NCUA | Equal Opportunity Lender | New applicants must qualify for membership.

 **NUSENDA**
CREDIT UNION

Learn more at nusenda.org/cents

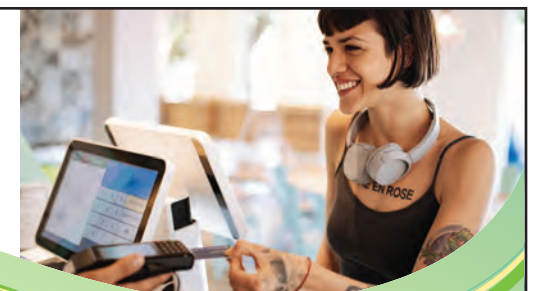



CONTENT BROUGHT TO YOU BY:
YOUR PARTNER IN PROGRESS

COUNTY HONORS LEGACY OF FORMER GOVERNOR JERRY APODACCA

Doña Ana County, NM - On Tuesday, June 13, the Board of Commissioners of Doña Ana County honored the memory, legacy, and impact of former Governor Jerry Apodaca.

Recognized for being the first Hispanic governor in New Mexico's modern history and an advocate for government reform and education, Governor Apodaca leaves behind lasting achievements that continue to shape the State of New Mexico.

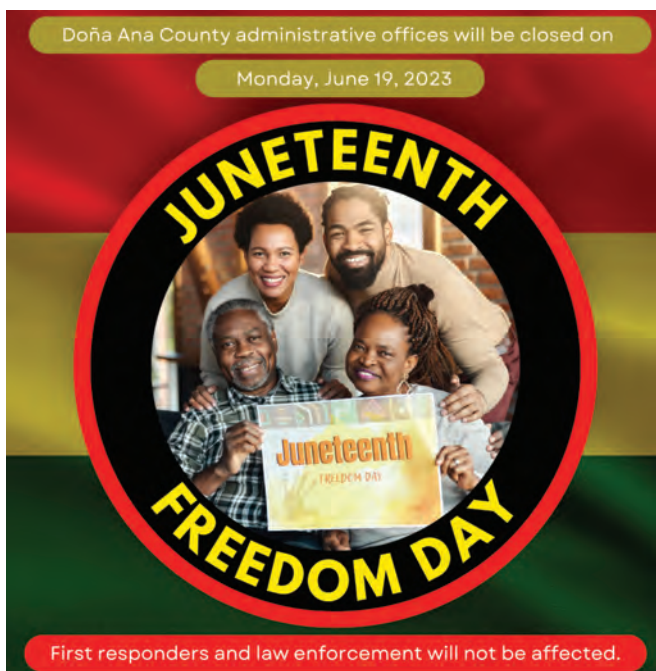
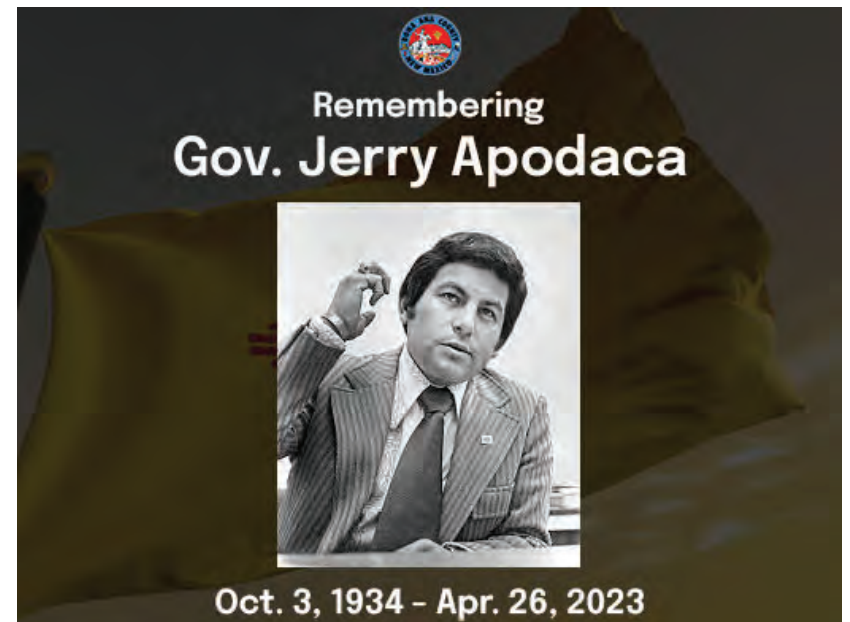

COUNTY WILL OBSERVE JUNETEENTH HOLIDAY

Most Doña Ana County Offices will be closed on Monday, June 19 to observe the Juneteenth holiday.

Emergency services and law enforcement in the field will not be affected. Administrative offices of the Fire and Rescue Department, Sheriff's Office, Detention Center and Emergency Management will be closed.

All offices will resume regular operating hours at 8 a.m. Tuesday, June 20.

CONNECT WITH US:

WWW.DONAANACOUNTY.ORG

FOLLOW US ON SOCIAL MEDIA!



Tasting Las Cruces



BULLETIN PHOTOS BY ELVA K. ÖSTERREICH

Las Cruces Convention Center catering employees hand out delicious examples of their offerings during the 15th Annual Taste of Las Cruces event. The Thursday, June 8 event is a fundraiser for the shelves of local food pantry Casa de Peregrinos and featured the fare of close to 30 local restaurants, bakeries and caterers. Below, Jake Salazar with Simply Fresh shares a treat with a visitor.



LCPS summer meals continue

BULLETIN REPORT

Las Cruces Public Schools continues providing free breakfast and lunch to children ages 1-18 at four high school sites through Tuesday, July 11, LCPS said in a news release. The school district's summer meals program began June 6.

Children must be present and eat on site to receive meals, LCPS said.

Breakfast is served 8-8:45 a.m. and lunch is served 10:45 a.m.-noon Monday-Friday (except for Tuesday, July 4) at Centennial High School, 1950 N. Sonoma Ranch Blvd.; Las Cruces High School, 1750 El Paseo Road; Organ Mountain High School, 5700 Mesa Grande Drive; and Mayfield High School, 1955 N. Valley Drive.



BULLETIN PHOTO BY MIKE COOK

The Doña Ana Arts Council (DAAC) and PFLAG Las Cruces hosted a reception for New Mexico State Sen. Carrie Hamblen of Las Cruces Friday evening, June 9, at DAAC in honor of Pride Month (June). Left to right are, standing, DAAC Gallery Manager Penny Peace, Hamblen and Ryan Steinmetz; and, seated, Marilyn Allison, artist Sonya Fe, whose artwork is visible on the gallery walls. At the reception, arts advocate Irene Oliver-Lewis thanked Hamblen for her support of House Bill 8, which created a Creative Industries Division within the New Mexico Economic Development Department, and "for everything you've done throughout the years."

Long-Term Acute Care for Brain Injuries

Various complications can occur with traumatic brain injuries.

At Advanced Care Hospital of Southern New Mexico, our clinicians are specially trained to treat medical complications from brain injuries, including respiratory failure, infections, fluid build-up, blood vessel damage, or nerve damage.

We offer 24-hour nursing and respiratory care, along with other specialized medical services to meet the complex needs of each patient.

Learn more about our long-term acute care services.

Call 575-521-6600.



ADVANCED CARE HOSPITAL
OF SOUTHERN NEW MEXICO

ACHSNM.ERNESTHEALTH.COM

4451 E Lohman Ave • Las Cruces, NM 88011 • 575.521.6600

 Follow Us



Collins connects dots of Juneteenth history

NMSU's general counsel is a native of Galveston, where holiday originated

By **MIKE COOK**
Las Cruces Bulletin

New Mexico State University General Counsel Roy Collins III has a special connection to Juneteenth, the holiday that will be celebrated in Las Cruces June 16-19.

Collins is a native of Galveston, Texas, where United States Army Major Gen. Gordon Granger, on June 19, 1865, issued General Order No. 3, giving formal notification that slavery had ended in Texas. That event has come to be celebrated across the country as Juneteenth.

The story began much earlier," Collins said, and spread far beyond Galveston.

Human slavery dates to an-

tiquity, he said, and was likely brought to the western hemisphere by French and Spanish colonizers in the 16th and 17th centuries. Spanish merchants brought African captives to San Augustine, Florida in 1565. When Spanish explorer Álvaro Núñez Cabeza de Vaca landed on Galveston Island in 1528, his party included an African slave named Estevanico.

British privateers brought the

first shiploads of slaves from Angola to Virginia in 1619.

The first victim of the Boston Massacre (March 5, 1770), and the first to die in the American Revolution, was Crispus Attucks, who was of African and Native American descent and may have been an escaped slave.

Through the mid-1800s, "human commerce" – the slave trade – was an active commercial enterprise and "a funda-

mental part" of the American economy, Collins said.

The role of slavery within society was a root cause of the American Civil War, which brought "the worst bloodshed in the history of this country," he said.

Emancipation Proclamation

In the middle of the war, President Abraham Lincoln issued

SEE **JUNETEENTH**, PAGE 5

City council denies lifting cannabis buffer zone

BULLETIN REPORT

In a split vote, the Las Cruces City Council denied a proposed change to the city code that would have eliminated a 300-foot buffer zone between cannabis retailers and

single-family residences and between cannabis retailers.

Councilors Johana Bencomo, Becki Graham and Becky Corran voted in favor of the change at the council's June 5 regular meeting. Councilors

Tessa Abeyta and Yvonne Flores, Mayor Pro Tempore Kasandra Gandara and Mayor Ken Miyagishima (who voted by phone) voted against it.

The vote came after more than two hours of discussion and public

input about the proposed change, which came before the council as an appeal of a Feb. 28 ruling by the city Planning and Zoning Commission (P&Z) approving a special use permit within the 300-foot buffer.

Adult recreational use of marijuana began in the city in April 2022. Since then, 48 cannabis-related businesses have opened, generating \$42.5 million in total sales, the city said. 58 percent of sales are for recreational use and 42 percent for medicinal use, the city said.

Cannabis retailers are now "adaptively reusing buildings city officials "were looking at nobody ever going back into," city Community Development Department Deputy Director Tim Pitts said in proposing the city code changes at the meeting. "From an economic development perspective, we very much want these businesses to be able to go in because they're going to reinvigorate neighborhoods," Pitts said.

"We do not propose to allow cannabis facilities in any residential districts," he said, nor would the

code change have allowed sales near schools.

By maintaining the 300-foot buffer in city code, "We are in essence continuing to place Prohibition-style barriers on this industry that is now a legal industry," Bencomo said. "I do want all of you to reflect on what makes you say definitely keep the buffer for cannabis but not for full sale of liquor. While the buffer may or may not be removed, you still cannot have any type of retail business smack in the middle or a residential neighborhood because it is not zoned that way," Bencomo said.

"What every step toward prohibition suggests is that we want to control someone else in a way that will maintain a stigma that we are trying to reduce," Corran said.

"I continue to be concerned about youth consumption and density," Gandara said.

"I'm personally really glad that legalization has occurred," Greg White said during public input. "I also believe you must have standards for locational changes." By eliminating the buffer zone,

he said, "you take away the public's right to have a voice in what occurs in proximity to their homes."

Karen Salas, who said she owns childcare centers in Las Cruces, said the existing 300-foot buffer zone "is not big enough for childcare centers and schools."

"I'm really bothered about lifting this restriction," said Lori English. "In fact, I think it should be increased. Do you want your child exposed to this?" English also said the state should not allow cannabis sales to anyone who is not a state resident.

William Beerman said he is against removing the buffer and said the city "will approve anything" to increase revenue.

"The buffer zones are important because they create a space between our children and what they can see adults doing," Don White said. "The boundaries aren't so important as the modeling. We need to set an example."

Two representatives from High Horse Cannabis Company, which locations in Las Cruces and Chaparral, spoke in favor of removing the buffer zone.

ADVANCED AIR

Fly The Land of Enchantment with
NEW MEXICO'S TOP AIRLINE

DEPART:
LAS CRUCES,
NEW MEXICO

ARRIVE:
ALBUQUERQUE,
NEW MEXICO

54 MIN

AS LOW AS
\$86
ONE WAY*

FLIGHTS DAILY MONDAY - FRIDAY
www.advancedairlines.com

JUNETEENTH

CONTINUED FROM 4

the Emancipation Proclamation, which declared freedom for more than 3.5 million enslaved African Americans in the 11 Confederate States of America (Feb. 8, 1861-May 9, 1865).

Lincoln called the Emancipation Proclamation “an act of justice warranted by the Constitution.”

But in Texas and the other Confederate states, slavery continued.

Many slaves were people of faith who had placed their “trust in the God of Abraham, Isaac and Jacob” and remembered Moses’ cry to the Egyptian pharaoh to “Let my people go,” Collins said. “Generations prayed and prayed,” he said, “and were praying on New Year’s Eve 1862,” the day before the Emancipation Proclamation was issued.

“But through nine decades of testing the pronouncements of the nation’s Declaration of Independence that liberty is an unalienable right and that equality is self-evident, many enslaved people were asking, ‘How about us?’” Collins said.

After Gen. Robert E. Lee’s surrender in April 1865, enforcing the Emancipation Proclamation became a matter of logistics, he said.

“How do you get to people who are still captured in those southern states?” Collins said.

That is what brought Granger to Galveston, “the commercial and intellectual center” of Texas. With a company of about 2,000, a majority of whom were Black soldiers, Granger proclaimed the end of slavery.

The first celebration of

that event was held Jan. 1, 1866, as Black people, including members of Collins’ family, marched from the county courthouse in Galveston to a nearby “colored church,” where General Order No. 3 and the Emancipation Proclamation were read.

“Collins’ great-grandfather, Ralph Albert Scull (1860-1949), on June 19, 1885, participated in a 20th anniversary “Emancipation Day” ceremony, in which his role was to read the Emancipation Proclamation. Over the years, the description of this commemoration evolved from “Emancipation Day” to “Juneteenth,” which Collins described as “shorthand for June nineteenth.”

The fight continues

When the Civil War ended, many Black U.S. Army soldiers “had no

where to go,” Collins said, and “had to find another mission.” Some were sent to New Mexico Territory, staffing 11 frontier forts the federal government built to protect travelers and settlers in the West.

They were “ferocious fighters,” Collins said, and an unheralded part of “how the West was won.”

Black infantry were nicknamed Buffalo Soldiers by Apache warriors like Geronimo and Victorio, and 18 earned the Medal of Honor during the so-called “Indian Wars,” including at least eight battles in New Mexico.

So-called Jim Crow laws were introduced in southern states in the late 19th century, enforcing racial segregation, and the 1896 U.S. Supreme Court

Plessy vs. Ferguson ruling established the doctrine of “separate but equal.”



ROY COLLINS

More than 350,000 Black soldiers served in segregated units of the U.S. military during World War I – the war President Woodrow Wilson said was fought

to “make the world safe for democracy,” and more than one million Black men and women served during World War II

Again, Collins said, Black people were asking, “How about us? Do we get to be a part of this?”

“People began remem-

bering the story of the Emancipation Proclamation,” he said.

The Civil Rights Movement (1954-68), led by Martin Luther King and others overturned separate but equal and resulted in federal laws passed to end racial discrimination.

Juneteenth is born

Texas State Rep. Al Edwards (1937-2020) of Houston sponsored House Bill 1016 in the Texas Legislature, making June 19 (Juneteenth) a state holiday beginning in 1979. It has been a state holiday in New Mexico since 2006 and became a national holiday in 2021.

“It’s about hope,” Collins said about Juneteenth. It’s about gratitude.”

It is also significant that the 1866 march in Galveston ended in “a house of worship,” Collins said, confirming “the spiritual ethic” that is part of the celebration.

“I also continue giving God credit for changing the hearts of human beings,” he said.

Collins’ family has always been a part of Juneteenth in Galveston, Collins said, and his telling their story in Las Cruces “help(s) people understand how interconnected life is.”

Healthy Women Thrive



Guadalupe Telford, DNP, ACNS-BC, RN • Ismael Lopez, M.D.
Kristen Gorbitz, WHNP-BC • Darwana Ratleff Todd, M.D.
Shahrazad Tabibi, M.D. • Merlinda Hawkins, DNP, MSN, RN

Gynecology at Three Crosses Regional Hospital is committed to providing comprehensive women’s healthcare from adolescence to menopause for all stages of a woman’s life.

Same-Day
Appointments
Available!

575-800-3769

ThreeCrossesRegional.com



GYNECOLOGY
AT
THREE CROSSES
REGIONAL HOSPITAL



SCAN WHEN YOU CAN!

Medical Imaging Appointments
Available 7am - 7pm

Call 575-800-3760 to schedule!

Welcoming New Patients!

Vanessa Santana, FNP

FAMILY CARE AND PEDIATRICS
179 Howard Place
Las Cruces, NM 88011
575-521-8500

We accept Medicare, Medicaid, Tricare, Centennial Care and most private insurances.

New Mexico Primary Care Group, P.C.

THE EMPORIUM
Antiques, Collectibles, Furniture, Jewelry, Gifts

Furniture Donation Pickup Available. Call 523-4700.

DONATE SHOP SUPPORT

Mesilla Valley Hospice
106 S. Water St. • 575-523-8078 • emporiumlc.com
Tues-Fri 10am-4pm, Sat 10am-2pm

THE LAS CRUCES
Bulletin

1740-A Calle de Mercado,
Las Cruces NM 88005
PHONE: 575-524-8061

www.lascrucesbulletin.com
editor@lascrucesbulletin.com

**SOUTHWEST REGIONAL
GROUP PUBLISHER**
Belinda Mills

EDITOR & PUBLISHER
Richard Coltharp

DISTRIBUTION
Becky Jimenez

ADVERTISING
Michael Alderete
Eye Holguin
DeziRae Martinez
Zachary Simmons

LEGALS/CLASSIFIEDS/OBITS
Maggie A. Adams
Becky Jimenez

NEWS
Elva Österreich, Special Projects
Christy Anchondo, Special Sections
Mike Cook, Lead Reporter

DISTRIBUTION: The Las Cruces Bulletin is complimentary at many locations in Las Cruces, limited to one copy per reader. We also have several vending machines in the area, where copies may be purchased for 75 cents.

SUBSCRIPTIONS: If you would like to receive the Bulletin at your home, a subscription is \$58 per year for local home delivery, or \$125 per year through the U.S. Postal Service.

COPYRIGHT: The entire contents of the Las Cruces Bulletin are copyright 2023 by the Las Cruces Bulletin.

Submit letters to editor@lascrucesbulletin.com or by mail to 1740-A Calle de Mercado, Las Cruces NM 88005. Letters should not exceed 350 words, may be edited for length or content and must include the writer's name, address and phone number for verification. Anonymous letters will not be published.

UTEP rivalry about to get more interesting

There has been a lot of discussion the past few months about the athletic rivalry between New Mexico State University and the University of New Mexico.

The discussion is warranted given the incidents that happened during the rivalry football game last October in Las Cruces, and the shooting the night before the November rivalry basketball game, which ended in someone dying.

Most recently, the discussion has centered around security plans from both universities for rivalry games in the 2023-24 season. The Aggies are scheduled to play the Lobos in football on Mexican Independence Day, Sept. 16, in Albuquerque. Then there will be the traditional home-and-home

basketball series, which usually takes place in November and/or December.

My thoughts? Take whatever security was planned, and double it. Maybe more. The violence has to end.

As a lifelong sports fan, I've enjoyed many rivalries, whether it's Dallas-Washington in the NFL, Philadelphia-Boston in the early 1980s in the NBA or, my favorite, the Bedlam

Oklahoma State University and the evil Sooners of the University of Oklahoma. But the violence of those mostly stayed in the games.

During all this discussion around NMSU's UNM rivalry, however, we Aggie fans may have overlooked something.



RICHARD COLTHARP
Going Downtown

Our rivalry with Texas-El Paso is about to get kicked up a notch or three.

On July 1, NMSU officially becomes a member of Conference USA, which includes among its 10-team lineup, the UTEP Miners.

Wednesday, Oct. 18, the Aggies travel south to the Sun Bowl to face the Miners in a football game that will mean more than Interstate 10 bragging rights. It will be a vital conference game.

Fans have long enjoyed both the UTEP and UNM rivalries, and they are usually good money-makers for both programs. But, for most of the schools' histories, the games were non-conference.

There was a period from 1935-1951 when all three schools were together in the Border Conference.. UNM left in 1951, and the Aggies and Miners remained in

the Border Conference until it disbanded in 1962.

That Oct. 18 game will also be broadcast on ESPN 2, meaning UTEP and NMSU alumni all over the country will get a chance to see this revitalized rivalry.

We'll know more in October, of course, but as it stands now, that Aggie-Miner game looks like it could be a good one. NMSU finished 7-6 and won the Quick Lane Bowl in Coach Jerry Kill's first season. One of those six losses was on the road against UTEP, which finished the season 5-7.

Because of the conference change and scheduling quirks, the Aggies will have to play at UTEP in football two years in a row, making the desired revenge that much trickier.

And, the guess here is, there will be some extra security.

Lawmakers don't want decrees challenged

I love democracy ... the purer the better. And so, I've always been a big fan of the referendum process, which allows citizens to circumvent the representative system and take their issue directly to the voters.

The angriest I've ever been with the Las Cruces City Council was in 2014 when they relied on slimy legal tricks to stop a successful effort to use the referendum process to raise the minimum wage. I had mixed feelings about the wage, but my feelings about City Councils' maneuvering were anything but mixed.

Now, a conservative group calling themselves The New Mexico Family Action Network is seeking to use the referendum process to repeal five bills passed this year by the state Legislature.

Unfortunately, Secretary of State Maggie Toulouse Oliver has greeted this effort of citizen involvement with the same

obstructionist mindset as our former City Council. More specifically, she has decided that one of the new laws can never be repealed, regardless of how many citizens support it.

House Bill 7 prohibits any local municipality or other public body in the state from passing local laws that would restrict abortion rights or access to transgender services.

Toulouse Oliver is arguing that the bill can never be overturned by the citizens because it falls into a protected class of legislation necessary for the "preservation of the public peace, health or safety" of the state.

That seems like an enormous stretch. Does anybody believe the peace, health and safety of residents in Hobbs or Carlsbad will be endangered if they don't have an abortion clinic? I suspect the

opposite is true. Any facilities in those towns would surely draw protesters.

To be clear, I don't agree with the proposed referendum, and would vote against it if given the chance. I'm just saying I should



WALT RUBEL
The View From Here

have that chance, if the referendum organizers collect the necessary number of petitions.

There are four other bills that the group is seeking to have repealed. They protect patients and providers of abortion and transgender

care from outside investigations; automatically register eligible residents to vote; make other reforms to the election system; and establish public-school based health centers.

Toulouse Oliver said if any of those efforts are successful, they will be thrown out as well, because referendum organiz-

ers have not followed the proper procedure to begin a petition process.

She may be right. But this sure looks like a Democratic secretary of state doing everything possible to thwart an effort by her political opponents.

And I'm not sure why. I don't think any of these five proposed referendums would pass if put to the voters. But lawmakers simply can't stand to have their decrees challenged by the unwashed masses.

Walter Rubel is a freelance journalist based in Las Cruces. His 40-plus-year career includes work in Colorado, Wyoming, Kansas and—since 2002—in New Mexico, covering Las Cruces and the state Legislature. His opinions are his own and do not necessarily reflect the views of the Las Cruces Bulletin. Rubel can be reached at waltrubel@gmail.com.

Tree planting group takes root; 50 trees coming

By **MIKE COOK**
Las Cruces Bulletin

NeighborWoods Las Cruces is laying the groundwork for a massive tree planting this November.

The organization, which was formed in November 2022, is “trying to increase the tree canopy in our city,” said committee member Myr Dawson.

The New Mexico Energy, Minerals and Natural Resources Department estimates Las Cruces’ tree cover at less than four percent – nine trees per acre. That compares to 13 percent (22 trees per acre) in Albuquerque, five percent (12.7 trees per acre) in El Paso and 9 percent (12.9 trees per acre) in Phoenix.

Tree New Mexico re-

ceived a grant to do a demonstration NeighborWoods planting of 50 trees in a residential area bordered by Triviz Drive, Solano Drive, Madrid Road and Spruce Avenue in east Las Cruces.

NeighborWoods is comprised of three committees, Dawson said: the Neighborhood Group she belongs to along with Maria Contreras, Molly New of the Las Cruces Utilities Department and Robert Blair. The committee chair is former Doña Ana County Soil and Water Conservation District Supervisor Craig Fenske. The other two committees are the Volunteer Group and the Tree Species Group.

Earlier this year, a logo design contest for middle school students was won



Emily Valencia's winning logo design

by Emily Valencia, who will be an eighth grader this fall at Sierra Middle School. She and the other top contest entry winners – Jizelle Valenzuela (second place), Kayleigh Sais (third), Lincoln Quintaro (fourth) and Soloman Rigosta (fifth) -- received gift cards from Caliches, Sonic Drive In and Allen Theatres in a June 2 presentation.

Between now and the tree-planting event in November, members of the NeighborWoods committees are canvassing homeowners in the designated tree-planting area to adopt trees to be planted on their property, get tee shirts printed using the new logo,

recruit and train team members for the planting, verify and flag all the locations where trees will be planted, dig the holes, and finally, plant the trees on Saturday, Nov. 18.

“The Las Cruces NeighborWoods demonstration planting is truly a community effort with volunteer Tree Stewards, Lift Up neighborhood residents, several City of Las Cruces departments and other community volunteers dedicated to making Las Cruces a more livable community,” said Fenske.

The Las Cruces NeighborWoods group meets every few weeks and invites volunteers to participate in the planning



COURTESY PHOTOS

Sierra Middle School eighth grader Emily Valencia is shown with Las Cruces NeighborWoods committee members, left to right, Maria Contreras, Molly New, Robert Blair and Myr Dawson. Other contest winners are shown below.



group or volunteer for tree planting on the day of the planting, Fenske said.

Visit treenm.org/planting-programs/abq-neighborwoods, emnr.dnm.gov/

sfd/urban-and-community-forestry. Scroll down to Project Desert Canopy – Growing a Healthier Community to find a Las Cruces fact sheet.

Call for Artists

BAYC | BELLAS ARTES Y CULTURA INC.

4th Annual Multicultural Artisan Market

JUNE 24 & 25, 2023

At The Historic Plaza De Mesilla

DEADLINE TO REGISTER IS JUNE 18

For more information: **575-496-3440**

MULTICULTURAL **Artisan MARKET**

www.bayclc.org

2023 Mesilla Summer Music Series

June 23 through July 28

Live Music on the Mesilla Plaza

Fridays 8pm to 10pm

Scan Here For Full Line-up

SHOP TOUCAN!

FREE! FOOD CLUB PURIFIED DRINKING WATER - 24CT - 16.9 OZ.

One per person. Excludes all other discounts.

With \$30 Purchase

EXPIRES 8/11/2023

LOCAL PRODUCTS · GREAT CUSTOMER SERVICE
UNIQUE FOODS · QUALITY PRODUCTS

1701 #1 E. UNIVERSITY AVE. • 521.3003

COMING UP

Friday, June 16

- Canva Basics class, 2 p.m., Computer Training Lab at Thomas Branigan Memorial Library, 200 E. Picacho Ave. Info: 575-528-4001.
- Juneteenth Jazz Arts Festival Performance, 6-9 p.m. at the Rio Grande Theatre, 211 N. Main St., Info: 575-541-2160.
- "Gypsy: A Musical Fable," 7:30 p.m. at Las Cruces Community Theatre, 313 N. Main St. Info: lcctnm.org/gypsy
- Film: "It Ain't Over," at the Fountain Theatre in Mesilla. Runs through June 22. Info: mesillavalleyfilm.com.

Saturday, June 17

- Fossils, 9 a.m.-noon at the Museum of Nature & Science, 411 N. Main St. Info: 575-532-3372.
- Kids EXPO 2023, 10 a.m.-2 p.m. Plaza de Las Cruces, 101 N. Main St. Info: 575-541-2454.
- Juneteenth Jazz Arts Festival, 10 a.m.-noon at the Branigan Cultural Center, 501 N. Main St. Info: 575-541-2160.
- Weaving for Justice, 10 a.m.-3

p.m. at First Christian Church, 1809 El Paseo Road. Info: www.weaving-for-justice.org.

- Trashion Fashion Show, 10 a.m.-12:30 p.m. Plaza de Las Cruces, 101 N. Main St. Info: 575-528-4506.
- Fiber Extravaganza, 10 a.m.-3 p.m. at the New Mexico Farm & Ranch Heritage Museum, 4100 Dripping Springs Road. Info: nmfarmandranchmuseum.org.
- ID an Animal, 11 a.m.-noon, Fort Selden Historical Site, 1280 Fort Selden Road, Radium Springs. Learn to identify animals found in New Mexico. Ranger Mike will have an array of skulls, bones, and pelts visitors can use as clues. Info: Program included in price of admission to the site, \$5 for adults and free for children 16 and younger.
- Artist demo with Wendy Robin Weir, noon-3 p.m., Agave Artist Gallery, 2250 Calle de San Albino. Info: 575-339-9870.
- Las Cruces Story Lab, 1-2 p.m. in the Roadrunner Room, Thomas Branigan Memorial Library, 200 E. Picacho Ave. Info: 575-528-4024.
- Juneteenth 2023 Banquet, 6 p.m. at the Las Cruces Conven-

tion Center, 680 E. University Ave. Info: naacpdac.org.

- "Gypsy: A Musical Fable," 7:30 p.m. at Las Cruces Community Theatre, 313 N. Main St. Info: lcctnm.org/gypsy

Sunday, June 18

- Father's Day Bike Ride, 7 a.m. start, Pioneer Women's Park, 500 W. Las Cruces Ave. Meet and ride to the airport, where the Experimental Aircraft Association is having a fundraiser breakfast. Must wear a helmet. Info: velocruces@gmail.com, Facebook: com/VeloCruces.
- "Gypsy: A Musical Fable," 2 p.m. at Las Cruces Community Theatre, 313 N. Main St. Info: lcctnm.org/gypsy
- Juneteenth Jazz Arts Festival, 7-9 p.m. at the ASNSU Center for the Arts. Info: 575-541-2160.
- Music in the Park: Nataj and Mariachi Flores Mexicanas, 7 p.m. at Young Park, 1905 E. Nevada Ave. Info: 575-541-2550.

Monday, June 19

- Juneteenth Jazz Arts Festival, 7-9 p.m. at Atkinson Recital Hall at New Mexico State University. Info: 575-541-2160.

Tuesday, June 20

- Spaceport America Cup Opening Day on display, 9 a.m.-5 p.m. at the Las Cruces Convention Center, 680 E. University Ave. Info: spaceportamericacup.com.
- Children's Storytime, 11-11:30 a.m. at the Thomas Branigan Memorial Library Roadrunner Room, 200 E. Picacho Ave. Children 2-4 with their caregivers. Info: 575-528-4000.
- The Buzz Behind Bone Broth and Collagen, 3-4 p.m. at Natural Grocers, 3970 E. Lohman Ave. with Clifford Kinnear Jr. Info: 575-522-1711.
- Yappy Hour: Crazy for the 80s, 5:30-7:30 p.m. at Salud de Mesilla, 180 Avenida de Mesilla. Info: 575-647-4808.

Wednesday, June 21

- Spaceport America Cup competition, 8 a.m. at Spaceport America vertical launch area. Spectator ticket available. Info: spaceportamericacup.com.
- Wednesday Storytime, 10 a.m. at Barnes & Noble, Mesilla Valley Mall, 700 S. Telshor Blvd. # 1390. Info: 575-522-4499.
- "Sally's Night," 5-7 p.m. at the

Museum of Nature & Science, 411 N. Main St. Celebrating Sally Ride as first time American woman astronaut looked back at Earth from space. Info: 575-532-3372.

Thursday, June 22

- Spaceport America Cup competition, 8 a.m. at Spaceport America vertical launch area. Spectator ticket available. Info: spaceportamericacup.com.
- Paleo/Primal Salad Dressings and Dips, 3-4 p.m., Natural Grocers, 3970 E. Lohman Ave. Info: 575-522-1711.

Friday, June 23

- Spaceport America Cup competition, 8 a.m. at Spaceport America vertical launch area. Spectator ticket available. Info: spaceportamericacup.com.
- Film: "The Eight Mountains," at the Fountain Theater in Mesilla. Runs through June 22. Info: mesillavalleyfilm.com.

Saturday, June 24

- Spaceport America Cup com-

petition, 8 a.m. at Spaceport America vertical launch area. Spectator ticket available. Info: spaceportamericacup.com.

- Desert Safety Workshop: Venomous Animal Safety, 8 a.m., Museum of Nature & Science, 411 N. Main St. Info: 575-532-3372.
- Walk with a Doc, 9 a.m. at Young Park in Las Cruces. This week's doc is Elizabeth Nordquist with information about osteoporosis. Info: facebook.com/mmclc.
- Night of Worship, 5-9 p.m. with the Salvation Army, Plaza de Las Cruces, 100 N. Main St. Info: 575-524-4713.
- San Juan Fiesta Tardeada Dance, 7-11:59 p.m. at Tortugas Pueblo, Info: 575-526-8171.
- Movies in the Park: "Strange World," dusk, Young Park, 1905 E. Nevada Ave. Info: 575-541-2550.

Sunday, June 25

- Turtle Races, 2-3 p.m. at Tortugas Pueblo, during Our Lady of Guadalupe San Juan Fiesta, Info: 575-526-8171.
- Music in the Park: Steppin' Up and LoPhat, 7 p.m. at Young Park, 1905 E. Nevada Ave. Info: 575-541-2550.

AN ALL-ACCESS PASS TO THE COMMUNITY NEWS YOU LOVE

Visit lascrucesbulletin.com today to see what's going on in the greater Las Cruces area in southern New Mexico



THE LAS CRUCES
Bulletin

CLAY
TODAY

THE
RECORDER
Serving Ponte Vedra, St. Augustine, The Beaches and Greater St. Johns County

VISIT OUR FAMILY OF AWARD-WINNING PUBLICATIONS

LasCrucesBulletin.com | ClayTodayOnline.com | PonteVedraRecorder.com

Students help with new garden

BULLETIN REPORT

Monte Vista Elementary School has a new school garden thanks to the help of La Semilla Food Center, Paso del Norte Health Foundation (PNHF) said in a news release. La Semilla received a grant from Paso del Norte's Healthy Eating Initiative, which will provide gardening, nutrition and cooking training to at least 1,500 students, teachers and families in El Paso and Doña Ana County, PNHF said.

Students of all grades at Monte Vista Elementary put on their gardening gloves and participated in shoveling, raking and using a wheel barrel to fill beds with soil, PNHF said. They learned to create irrigation pods and planted herbs, flowers and trees. For their hard work, students took turns on a bike blender, making

watermelon smoothies as a refreshment for all.

"As a Healthy Eating initiative grantee, La Semilla's Edible Education program connects the garden experience to classroom cooking experiences where children taste the fruits of their labor and involve families through garden beautification days," said PDHF Senior Program Officer Jana Renner. "La Semilla has worked with 40 schools in the Paso del Norte region to install gardens and train teachers to incorporate gardening and



COURTESY PHOTO
Monte Vista Elementary School students rake in a garden built with a grant from La Semilla Food Center and the Paso del Norte Health Foundation.

cooking into their classrooms."

PNHF was established in 1995 from the sale of Providence Memorial Hospital to Tenet Healthcare Corporation. The foundation "seeks to ensure that

the people living in far west Texas, southern New Mexico and Ciudad Juárez, Mexico have the knowledge, resources, and skills to lead healthy lives," the Visit lasemillafoodcenter.org and pdnhf.org.

Soules on higher education commission

BULLETIN REPORT

Gov. Michelle Lujan Grisham has appointed New Mexico State Sen. Bill Soules, a Las Cruces Democrat, to represent the state with the Western Interstate Commission for Higher Education (WICHE).

A semi-retired teacher, Soules joins Barbara Damron, professor and senior advisor to the dean at University of New Mexico, and Patricia Sullivan, associate dean at the College of Engineering at New Mexico State University, on the commission, replacing state Sen. Mark Moores of Albuquerque.

WICHE is comprised of 48 commissioners from

15 western states, along with U.S. Pacific Territories and Freely Associated States. The commission was created in 1953.

First elected to the state senate in 2013, Soules was a long-time teacher and principal with Las Cruces Public Schools, was a member of the LCPS Board of Education and served as president of the New Mexico School Board Association. He is chair of the New Mexico Senate



SOULES

Education Committee and the Public School Capital Outlay Oversight Task Force and is vice chair of the Legislative Education Study Committee. Soules also is a member of the New Mexico Established Program to Stimulate Competitive Research, a consortium expanding the state's capacity to conduct scientific research and train a diverse, highly qualified STEM workforce.

Soules earned bachelor's and master's degrees in psychology and a Ph.D. in education and psychology from NMSU.

"My priorities as a policymaker and teacher have been education, em-

powerment, and building a society where everyone can thrive, and these align perfectly with the mission of WICHE," Soules said. "I look forward to collaborating with the other commissioners to support students across the West," Soules said.

WICHE "works collaboratively to expand educational access and excellence for all residents of the West," according to www.wiche.edu. "By promoting innovation, cooperation, resource sharing, and sound public policy, WICHE strengthens higher education's contributions to the region's social, economic, and civic life."

NEED TO RELAX?
Experience *bliss*



- Swedish Massage
- Deep Tissue
- Trigger Point
- Cranial Sacral Therapy
- Cupping Therapy
- Hot Stones
- Reflexology
- Aromatherapy



Avidan Berk, Licensed Massage Therapist
702-379-8181

Located at Counseling Las Cruces
530 N. Church St., Las Cruces

Book online at: mojaveavimassage.com

Visit us at www.lascrucesbulletin.com



FIBER Extravaganza

June 17, 2023 • 10 am to 3 pm

Demonstrations • Hands-on activities
Weaving • Quilting • Wool spinning
Natural dye • Food trucks

\$5 for adults • \$4 for senior citizens
\$3 for children 4 to 17



NEW MEXICO
FARM & RANCH
MUSEUM



4100 Dripping Springs Road Las Cruces, NM 88011
575-522-4100 www.nmfarmandranchmuseum.org

MLK Youth Leadership Conference message: Work hard, dream big

By **MIKE COOK**
Las Cruces Bulletin

Alex Ellis, Ph.D., said his keynote speech to 120 middle and high school students from across New Mexico included “tools they can use that will equip them



to fulfill their dreams.” Ellis was speaking at the Martin Luther King Jr. Leadership Conference held June 1-4 in Las Cruces. Ellis also spoke about the power of affirmations, asking students, “What are you saying to yourself?” Resilience is essential to success because “you will get more noes than yeses, Ellis said. It’s important to learn when you receive a no, to say, “Okay. Thank you,’ and move on,” telling yourself, “You just weren’t the one to give me the yes,” he said. “Your dream has got to be bigger than you,” Ellis said, using Martin Luther King Jr. as an example. “He achieved his dream liberating people and fighting for justice,” Ellis said, as he told students to “make sure their dream is big enough ... it benefits someone other than themselves.” Ellis is a transformational speaker based in Brunswick, New Jersey. Speakers at the conference’s closing dinner, held Saturday night, June 3, at Amador Live, included New Mexico Black Education Act liaison Kim York, New Mexico Martin Luther King Jr. State Commission Executive Director Leonard Waites and Anthony Kennedy of the Good Humans organization. Conference participant Pierre Williams won an X-box during the dinner, as he correctly recited from memory all six of Martin Luther King’s principles of nonviolence.

to fulfill their dreams.”

Ellis was speaking at the Martin Luther King Jr. Leadership Conference held June 1-4 in Las Cruces.

Ellis also spoke about the power of affirmations, asking students, “What are you saying to yourself?” Resilience is essential to success because “you will get more noes than yeses, Ellis said. It’s important to learn when you receive a no, to say, “Okay. Thank you,’ and move on,” telling yourself, “You just weren’t the one to give me the yes,” he said.

“Your dream has got to be bigger than you,” Ellis said, using Martin Luther King Jr. as an example.

“He achieved his dream liberating people and fighting for justice,” Ellis said, as he told students to “make sure their dream is big enough ... it benefits someone other than themselves.”

Ellis is a transformational speaker based in Brunswick, New Jersey.

Speakers at the conference’s closing dinner, held Saturday night, June 3, at Amador Live, included New Mexico Black Education Act liaison Kim York, New Mexico Martin Luther King Jr. State Commission Executive Director Leonard Waites and Anthony Kennedy of the Good Humans organization.

Conference participant Pierre Williams won an X-box during the dinner, as he correctly recited from memory all six of Martin Luther King’s principles of nonviolence.



BULLETIN PHOTOS BY MIKE COOK

Breakout sessions during the Martin Luther King Youth Leadership Conference covered college readiness, financial literacy and leadership.



Students dancing at Amador Live following the Martin Luther King Youth Leadership Conference closing dinner.



TRUST PROPERTIES
 RentinLC.com
 forrentinlascruces.com - (575) 312-1593
 Angela Potter / Qualifying Broker
 Lic# 18483.
 Eviction Services, Property Management,
 Investment Consultants and more.



Proud Sponsor of
Las Cruces Comic Con
August 19-20, 2023



KIND BREAD COMPANY

NATURALLY LEAVENED BREAD & PASTRIES
 201 SOLANO DR. STE G
 LAS CRUCES
 575-993-1560



KIND BREAD CO.
 2019
 Naturally Leavened

Tues-Fri: 7am-6pm | Sat: 7am-2pm
WALK-INS WELCOME

The Ones in Need are the Best Breed



Frank: 1 year, Male (N)
 I'm a quiet boy who purrs like a motor! I'm also a diligent biscuit kneader whenever I think I'm about to get some pets! You also might notice that I'm more of a "tree-dwelling" cat, meaning I like to be up high to hank out and survey the area. My ideal family has a cat tree or two!

Ad Sponsored by
Las Cruces Bulletin
 If you'd like to sponsor our
 next ad, give us a call 644-3626

To Foster or Adopt
 Call: **382-0018**
 or visit: ascmv.org



Animal Services Center
 OF THE MEXILIC VALLEY
 3551 BATAAN MEMORIAL WEST

LCPS narrows superintendent list to seven

BULLETIN REPORT

The Las Cruces Public Schools Board of Education has confirmed seven applicants to participate in semifinalist interviews in its search for a new superintendent of schools. The candidates, culled from a final qualified applicant pool of 30 people during a closed session of the board June 9, will be interviewed in closed session Friday and Saturday, June 16-17, at the Dr. Karen M. Trujillo Administration Complex. The Board of Education may expand the list at any time during the semifinalist stage to include any of the qualified applicants.

The semifinalist candidates are Debra Elder, Monica Mesa, Fred

Montalvo, Raul Peña, Geovanny Ponce, Cynthia Retana and Ignacio Ruiz.

Dr. Debra Elder is currently the interim superintendent at Los Lunas Schools. She joined Los Lunas in 2021 as Chief Academic Officer of Instruction, Accountability and Innovation. Prior to Los Lunas, Elder led the Office of Innovation and School Choice in the Albuquerque Public Schools district. She holds bachelor's, master's and educational specialist degrees from the University of New Mexico and is a graduate of the University of Southern California's Doctorate in Organizational Change and Leadership program.

Monica Mesa has been an educator for 31 years

and currently supervises 26 elementary schools as the Assistant Superintendent of East Elementary Schools in Mesa Public Schools, the largest school district in Arizona. She has served as an assistant principal, principal, principal coach and university instructor. Mesa received her master's degree in educational leadership and is currently pursuing a doctoral degree from Northern Arizona University.

Dr. Fred Montalvo is currently the Executive Director of Operations for Las Cruces Public Schools. Prior to LCPS, was a teacher and coach at Mescalero Apache Schools and Hatch Valley Public Schools. His administra-

tive experience includes serving as an assistant principal at Camino Real Middle School and Mayfield High School, and as principal at Picacho Middle School. Montalvo holds a master's degree in educational administration and a Ph.D. in curriculum and instruction.

Dr. Raul Peña has been an educator for more than two decades. He has served as a bilingual classroom teacher, middle school assistant principal, campus principal and district leader. In 2018, Dr. Peña joined Fort Worth (Texas) Independent School District as Chief of Schools and currently serves as Chief Talent Officer, charged with re-imagining the district's hiring process. He received his bachelor and doctoral degrees from the University of Texas at Austin and participated in the Harvard National Institute for Urban Leaders.

Dr. Geovanny Ponce is currently the Assistant Superintendent of the Houston Independent School District, where he has spent the last two decades of his career. Previously, he served as a middle and high school

principal in the Houston district where, under his guidance, campuses experienced improvements in student achievement. His educational experience includes a bachelor's degree in mechanical engineering from the National Autonomous University of Honduras in Tegucigalpa, a master's degree in educational administration and supervision from the University of Houston and a doctoral degree in public school administration from Texas A&M University.

Cynthia Retana has spent her 27-year career in the Socorro Independent School District in El Paso, Texas, and Ector County Independent School District, also in Texas. She has spent years supervising principals and campuses as an assistant superintendent and executive director. Prior to that, she served as a principal at the elementary, middle and high school levels and served her community as a teacher, counselor and assistant principal. She holds a bachelor's degree in interdisciplinary studies from the University of Texas at El Paso, a master's degree in educa-

tion and mid-management from the University of Texas at El Paso and is currently a doctoral student at Texas A&M-Commerce.

Ignacio Ruiz is an assistant superintendent for the Clark County School District in Nevada, the fifth largest school district in the nation. He has held several leadership positions including assistant principal, principal and director. Previously, Ruiz held the position of Director of Language Acquisition in the Tucson Unified School District. He is a graduate of the ALAS (Association of Latino Administrators and Superintendents) National Superintendent Academy and the McCourt School of Public Policy at Georgetown.

Following the first round of interviews on June 16 and 17, the board expects to announce the candidates who will go on to the Superintendent Public Forum on June 22 at 6 p.m. at Organ Mountain High School, followed by a meet and greet in the lobby of the OMHS Performing Arts Center. The Superintendent Public Forum is a moderated question-and-answer session using input and question recommendations from the Superintendent Search Committee – a volunteer group of students, parents, teachers, administrators and community members.

A final round of interviews is scheduled to be held in closed session on June 29 and 30, with the final candidate named in an open meeting as early as July 1.



Choose a Roofing Contractor Who Goes Above and Beyond!

Serving Residential and Commercial
Las Cruces and Outlying Areas
Since 2011

575.288.5615
<https://anthonysosaroofing.com>

Bulletin's Best
Mesilla Valley
2023



NM STATE DACC
NMSU Doña Ana Community College

Local | Affordable | Accredited | Online

dacc.nmsu.edu | 575-527-7710

Jazz scholarships awarded

BULLETIN REPORT

The Mesilla Valley Jazz and Blues Society (MVJBS) recently awarded six jazz scholarships to students attending New Mexico State University next fall, MVJBS said in a news release.

William Reeves, Caleb Garay, Javier Garcia, Irak Rodriguez, Silas Manges and Enrique Martinez were the recipients.

"Irak, Silas and Enrique, who are graduating from Las Cruces area high schools, received \$500 from the society and will receive a matching scholarship from NMSU Bands," MVJBS President Frank "Pancho" Romero said.

"This gives each student \$1,000 to be used toward educational needs."

MVJBS is a nonprofit that promotes jazz, blues and jazz education in the Mesilla Valley, Romero said. It sponsors a monthly Jazz Jam at Mom's Coffee, 1001 E. University Ave., and a monthly meeting/concert at 7 p.m. every third Sunday at the Fountain Theater, 2469 Calle de Guadalupe in Mesilla, or the First Christian Church, 1809 El Paseo Road in Las Cruces.

For more information on joining the society or contributing to the scholarship fund, contact Romero at mvjbspres@gmail.com. Visit www.mvjazzblues.net.



COURTESY PHOTO

Pictured at far left are Jacob Dalgner, director of jazz studies at New Mexico State University and Frank "Pancho" Romero, NMSU professor emeritus and president of the Mesilla Valley Jazz and Blues Society, and, top to bottom, student scholarship winners Silas Manges, Enrique Martinez, Caleb Garay and William Reeves.

Summer moons await

By MIKE COOK

Las Cruces Bulletin

Summer 2023 officially begins at 8:57 a.m. MDT Wednesday, June 21 – the summer solstice.

At that moment, the sun reaches its highest point in the sky on the longest day of the year. That will be the exact moment in the northern hemisphere "when the axial tilt of the Earth is at its most inclined toward the sun during its 365-day orbit — at an angle of 23° 26'," according to www.space.com.

"The word solstice comes from the Latin solstitium, from sol (sun) and stitium (to stop), (as) the sun appears to stop at this time (and again at the winter solstice)," according to www.almanac.com.

The summer solstice occurs when the sun is directly over the Tropic of Cancer, the northern-most circle of latitude on Earth.

Summer will end with the autumnal equinox, 12:49 a.m. MDT Saturday, Sept. 23; which means summer 2023 will last 95 days.

And, just in case you were wondering, Daylight Saving Time 2023 ends Sunday, Nov. 5.

Full moons

Following the June 3 Full Strawberry Moon is the Full Buck Moon, at 5:39 a.m. MDT Monday, July 3.

There are two full moons in August: the Full Sturgeon Moon at 12:31 p.m.

MDT Tuesday, Aug. 1, and a Blue Moon (the second full moon in a calendar month) at 7:35 p.m. MDT Thursday, Aug. 31. This one is a super blue moon, meaning it will appear a little larger and brighter than usual. It is the first Blue Moon since August 2021.

A super moon (technical name is perigee syzygy) occurs when the moon's orbit brings it closest to Earth. (Perigee is the point at which the moon is nearest Earth; syzygy is the alignment of the Earth, moon and sun.)

Meteor shower

There will be a Perseid meteor shower July 14-Sept. 1, that likely will peak around Monday, Aug. 13.

The best way to view the meteor shower is to find a dark location and give your eyes about 15 minutes to adjust to the darkness. 2023 is expected to be a good year for viewing because of the moon's low illumination during the meteor shower's peak.

The Perseids "are a prolific meteor shower associated with the comet Swift-Tuttle," according to Wikipedia. They are called the Perseids "because the point at which they appear to hail (called the radiant) lies in the constellation Perseus." The Perseids were first recorded in 36 AD.

Visit www.space.com/32868-perseid-meteor-shower-guide.html and www.amsmeteors.org/meteor-showers/meteor-shower-calendar. There are many other similar websites you can visit.



**DID YOU KNOW
WE OFFER
COSMETIC
Services**

- Botox®
- Microneedling
- Dysport®
- HydraFacial®
- Fillers
- Chemical Peels
- CoolSculpting®
- European Facial
- Laser Treatments
- Eyebrow & Eyelash Tinting



EPIPHANY
DERMATOLOGY

WWW.EPIPHANYDERMATOLOGY.COM

BOOK AN APPOINTMENT

(575) 521-1177

141 N Roadrunner Pkwy Ste 228
Las Cruces, NM 88011

RAD PARTY PACKAGES
(Minimum 6 Person Party)

Cheese Burger Package or Sandwich Package
Includes French Fries, Fountain drink with free refills,
and 8 Tokens per person

Burger - \$13 pp / Sandwich - \$12 pp
Sandwich choices: McFly, Porky Pig or Roasted Quinoa Burger

For reservations email: radretrocade@gmail.com

Historic preservation keeps region's past alive

By SANDRA L. MARSHALL
and JUDY BERRYMAN

History is all around us in Las Cruces. If you live or work in one of the older parts of town, eat in one of the fine restaurants or visit the shops, parks or art galleries in these areas, you have been surrounded by places where history happened and where our unique culture developed. The importance of our local history was reinforced with the proclamation by the Las Cruces City Council citing May as Historic Preservation Month. The city also has begun officially recognizing and honoring these places with the Las Cruces Register of Cultural Properties.

If you walk down Mesquite Street in the Mesquite Historic District, El Camino Real is right under your feet. You are walking where, for 300 years, traders, Indigenous peoples, soldiers, settlers and monks walked, rode their horses and drove their oxen between Mexico City and Santa Fe. You can almost feel their presence beside you; almost hear their horses' hooves, the oxen grunt and calls of greetings or warnings.

Great-great grandchild-

ren of the settlers still live in the adobe homes of their ancestors and carry on family history and traditions. The Native American youth of the Piro, Manso, Tiwa pueblos still dance at the yearly religious ceremonies.

Klein Park is a focal point of community gathering from large-scale events to community youth groups practicing T-ball and ballet folklorico.

Several neighborhood groups use the park for yearly events. One group has revitalized the Pachanga, a traditional Mexican festival that was very popular in the 1950s, then called Fiesta de Las Cruces. They have kept the foods, arts and crafts, games that are part of the traditions and added a low-rider car show that draws thousands of visitors. Another group holds a Winterfest with Santa and Mrs. Claus distributing goods to the local children and youth.

Heart of the city

Main Street was the heart of the city from 1849 until the mid-1960s. It was the place where the community came to shop, eat, socialize, and have concerts, dances and plays

on the plaza of St. Genevieve's Catholic Church. The elders of the neighborhood would meet daily to discuss the "affairs of the world" and watch the people and cars go by. In the 1960s it was the site of the first play by the Las Cruces Community Theatre. You could gather at the post office, pay your utility bills at City Hall, have a soda and hamburger, go to the movies at the Rio Grande, State, or Plaza theatres or buy the latest fashion. There was always something to do on Main Street or downtown for community members of all ages and cultural backgrounds.

High-style buildings, like the impressive Judge H. B. Holt home, a Trost-designed Mission Revival house on Alameda Boulevard, are culturally significant as much for their design as for who lived there. But at least as significant are the vernacular adobe buildings that are the still-existing embodiment of a tradition that continues today.

Some are associated with individuals who, for better or worse, left a mark on their times. A modest bungalow on South Miranda Street was once home to one of New Mexico's first U.S. senators and later secretary of the U.S. Department of the Interior in the Harding administration, Albert Bacon Fall. Unfortunately, he was also the first person holding a cabinet position to be convicted of a felony after accepting bribes from private oil interests in the infamous Teapot Dome Scandal.

A neat, white plastered, four-square adobe on West

Griggs Avenue once housed Sam Bean, Jr. whose brother, Judge Roy Bean, was the famous "Law West of the Pecos."

The city Historic Preservation Commission has established the Las Cruces Register of Cultural Properties,

which recognizes not only buildings, but places such as parks or sites where any of the many different groups of people who make up the rich culture of Las Cruces carry on traditional activities. Inclusion on this register honors these places and buildings for either or both their historical and cultural contributions.

Historic recognition

Anyone can propose a nomination for a site worthy of recognition, although the owners of the property must always give their permission. Forms can be obtained from the city Community Development Department at 575-528-3059. From there you can be directed to the city preservation specialist, Troy Ainsworth, who will provide information and advice on probable eligibility and filling out the form. Or you may contact him directly at 575-528-3027 or tainsworth@las-cruces.org. If you live or work in a historic or traditionally



Albert Bacon Fall home

COURTESY PHOTOS

built building or know of a culturally significant place, consider talking with Troy. He will help you decide if you wish to pursue it.

Benefits

Benefits of listing in the Las Cruces Register of Cultural Properties:

- Possibility of grants or tax rebates for restoration
 - Rise in property value.
- Many people prefer to live in an older home with character than in cookie-cutter tract housing, and artists and other creatives favor the stimulating atmosphere of older neighborhoods.

- It adds to the perception of Las Cruces as a historic city, increasing visitation and raising local revenue from Heritage tourism.

Misconceptions

Misconceptions of listing your property on a historic register:

- Misconception: The government will tell me how to remodel my home.

I won't be able to do anything with my property without getting permission first. Truth: Listing is only an honor and cannot overrule owner's rights.

- Misconception: I want to update my kitchen. Does it have to look original? Truth: You can do anything you want with the interior.

- Misconception: Listed properties are more expensive to maintain. Truth: Material and labor costs the same for similar work on any building.

- Misconception: Only expensive and ornate properties qualify for listing on a register. Truth: History and tradition also happen in small, simple buildings.

- Misconception: I will have to open my home to yearly tours. Truth: You are never required to open your home to visitors.

Judy Berryman is chair of the City of Las Cruces Historic Preservation Commission. Sandra L. Marshall was the commission's first chair.



Sam Bean Jr. Home

The  *Paint Kings*

WE COAT ROOFS!



ROOF MEDIC



DURABLE ROOF COATINGS

HOME IMPROVEMENT SPECIAL!!

\$4,899* PLUS TAX
MOST HOUSES

-Must Present This Ad
-Exterior Painting Also Available

100% FINANCING AVAILABLE

(* \$5,000 total for \$200/month for 36 months O.A.C.)

EVERY PROJECT INCLUDES:

- Pressure Wash
- Shingle Repair
- Seal Penetrations
- Seal Canales
- Install 2 Coats of Elastomeric Roof Coating
- 5 Year Labor Warranty
- Install Mesh/Primer

575-652-0874 - NM

915-301-3232 - TX

elpasopaintkings.com

Call TODAY FOR YOUR
FREE ESTIMATE

References Available Upon Request



Classifieds

NEIGHBORHOOD YARD SALE

2800 McDowell Place
8am-12 pm
Saturday June 17
Furniture, electronics,
tools and household
goods.

MOVING SALE HOUSE/GARAGE

16th-17th Jun 8:30-4:00
18th Jun 12:00-4:00
5133 Lilla Rd.
Las Cruces 88011

Applying for Social Security Disability or Appealing a Denied Claim? Call Bill Gordon & Assoc., Social Security Disability Attorneys, 1-855-380-6225! FREE Consultations. Local Attorneys Nationwide [Mail: 2420 N St NW, Washington DC. Office: Broward Co. FL (TX/NM Bar.)

Viasat Satellite Internet. Up to 12 Mbps Plans Starting at \$30/month. Our Fastest Speeds (up to 50 Mbps) & Unlimited Data Plans Start at \$100/month. Call Viasat today! 1-855-260-8627

Wesley Financial Group, LLC Timshare Cancellation Experts Over \$50,000,000 in

timshare debt and fees cancelled in 2019. Get free informational package and learn how to get rid of your timshare! Free consultations. Over 450 positive reviews. Call 866-925-1156

High-Speed Internet. We instantly compare speed, pricing, availability to find the best service for your needs. Starting at \$39.99/month! Quickly compare offers from top providers. Call 1-877-737-6167

Vacation Properties: ADVERTISE YOUR VACATION PROPERTY to more than 185,000 New Mexico newspaper readers. Your 25-word classified ad will appear in 23 newspapers around the state for only \$158. Call this newspaper for more details or visit www.nmpress.org for more details.

BATHROOM RENOVATIONS. EASY, ONE DAY updates! We specialize in safe bathing. Grab bars, no slip flooring & seated showers. Call for a free in-home consultation: 505-515-0292

HughesNet Satellite Internet - 25mbps starting at \$49.99/mo! Get More Data FREE Off-Peak Data. FAST download speeds. WiFi built in! FREE Standard Installation for lease customers! Limited Time, Call 1-855-800-2806

Cable Price Increase Again? Switch To DIRECTV & Save + get a \$100 visa gift card! Get More Channels For Less Money. Restrictions apply. Call NOW! 877-891-7176

BANKRUPTCY RELIEF! Help stop Creditor Harassment, Collection Calls, Repossession and Legal Actions! Speak to a Professional Attorney and Get the Help You NEED! Call NOW 833-954-0330

Two great new offers from AT&T Wireless! Ask how to get the new iPhone 11 or Next Generation Samsung Galaxy S10e ON US with AT&T's Buy one, Give One offer. While supplies last! CALL 1-888-989-2198

4G LTE Home Internet Now Available! Get GotW3 with lightning fast speeds plus take your service with you when you travel! As low as \$109.99/mo! 855-407-7829

EXPIRES SOON: Switch to DISH + get a 2 YEAR PRICE LOCK!! Plus get Free Premium Channels for 3 mos. Free Installation (up to 6 rooms)! 844-937-3775

DIAGNOSED WITH LUNG CANCER? You may qualify for a substantial cash award - even with smoking history. NO obligation! We've recovered millions. Let us help!!! Call 24/7, 866-411-0726

Don't let the stairs limit your mobility! Discover the ideal solution for anyone who struggles on the stairs, is concerned about a fall or wants to regain access to their entire home. Call AmeriGlide today! 1-844-366-9951

Put on your TV Ears and hear TV with unmatched clarity. TV Ears Original were originally \$129.95 - NOW

WITH THIS SPECIAL OFFER are only \$59.95 with code MCB59! Call 1-888-549-0182

LONG DISTANCE MOVING: Call today for a FREE QUOTE from America's Most Trusted Interstate Movers. Let us take the stress out of moving! Speak to a Relocation Specialist, call 877-621-0331

A-1 DONATE YOUR CAR, RUNNING OR NOT!! FAST FREE PICKUP. Maximum tax deduction. Support Find the Children. Your car donation helps Find Missing Kids! 855-401-9961

Great new offer from AT&T Wireless! Ask how to get the new iPhone 12 mini for as low as \$0 with trade in. While supplies last! CALL 1-866-516-0099

Become a Published Author. We want to Read Your Book! Dorance Publishing-Trusted by Authors Since 1920 Book manuscript submissions currently being reviewed. Comprehensive Services: Consultation, Production, Promotion and Distribution Call for Your Free Author's Guide 1-833-549-7564 or visit doranceinfo.com/nmpa

DIRECTV. New 2-Year Price Guarantee. The most live MLB games this season, 200+ channels and over 45,000 on-demand titles. \$84.99/mo for 24 months with CHOICE Package. Some restrictions apply. Call DIRECTV 1-888-758-5998

BATH & SHOWER UPDATES in as little as ONE DAY! Affordable prices - No payments for 18 months! Lifetime warranty & professional installs. Senior & Military Discounts available. Call: 877-378-3613

Don't Pay For Covered Home Repairs Again! American Residential Warranty covers ALL MAJOR SYSTEMS AND APPLIANCES. 30 DAY RISK FREE/ \$100 OFF POPULAR PLANS. 833-660-1335

LONG DISTANCE MOVING: Call today for a FREE QUOTE from

Mountain Music

2400 S. Valley Drive
523-0603

New & Used Vintage Musical Instruments

| | |
|---|------------|
| Roth 1959 Full Size Violin..... | \$600 |
| SG Style Starter Electric Guitar..... | \$150 |
| Fender Beginner Electric Guitars..... | \$125/each |
| Boulder Creek 4-String Bass..... | \$300 |
| Kentucky Mandolin..... | \$250 |
| 1930 Slingerland Tenor Banjo..... | \$200 |
| 1929 Stella Oval Hole Mandolin..... | \$500 |
| Fender Hot Rod 50 WATT w/ 1x12 Tube Amp & Cover..... | \$500 |
| Laney Amp Head, Made in England..... | \$350 |
| Bach Liberty Trumpet w/ Case..... | \$300 |
| Vintage MusicMan 1x15 Bass Cabinet..... | \$300 |
| EV Eliminator 2x15 PA..... | \$900/pair |
| Fender Mexico Strat w/ Noiseless & Tone Knob Boost..... | \$500 |
| LP Cajun Drum..... | \$200 |
| Casio WK-Keyboard USB SD Card..... | \$175 |
| Casio/Yamaha Beginner Used Keyboards..... | \$75-\$125 |
| Fender Mexico Jazz Bass Guitar..... | \$400 |
| Mapex Mars Wine Red Drumset..... | \$600 |
| Peavey 24 Channel Mixer..... | \$200 |
| Anvil Style Mixer Case..... | \$125 |

*STRINGS ½ PRICE - Saturday & Sunday *TRADE INS*
*CONSIGNMENTS *INTERNET SALES OF YOUR INSTRUMENTS*
*REVERB.COM *FACEBOOK * CRAIGSLIST*

Visit us on  and at reverb.com
M-F 10AM - 6PM | SATURDAY 10AM - 4PM | SUNDAY 10AM - 2PM

LEGAL NOTICES

*Las Cruces Bulletin - your legal publication for
Las Cruces and Doña Ana County, New Mexico*

America's Most Trusted Interstate Movers. Let us take the stress out of moving! Speak to a Relocation Specialist, call 877-621-0331

Caring for an aging loved one? Wondering about options like senior-living communities and in-home care? Caring.com's Family Advisors are here to help take the guesswork out of senior care for you and your family. Call for your FREE, no-obligation consultation: 1-888-694-7553

FREE high speed internet for those that qualify. Government program for recipients of select programs incl. Medicaid, SNAP, Housing Assistance, WIC, Veterans Pension, Survivor Benefits, Lifeline, Tribal. 15 GB internet service. Bonus offer: Android tablet FREE with one-time \$20 copay. Free shipping & handling. Call Maxsip Telecom today! 1-888-960-1792

Switch and save up to \$250/year on your talk, text and data. No contract and no hidden fees. Unlimited talk and text with flexible data plans. Premium nationwide coverage. 100% U.S. based customer service. For more information, call 1-833-651-2183

DISH Network. \$64.99 for 190 Channels! Blazing Fast Internet, \$19.99/mo. (where available.) Switch & Get a FREE \$100 Visa Gift Card. FREE Voice Remote. FREE HD DVR. FREE Streaming on ALL Devices. Call today! 1-855-404-4306

The Generac PWRcell, a solar plus battery storage system. SAVE money, reduce your reliance on the grid, prepare for power outages and power your home. Full installation services available. \$0 Down Financing Option. Request a FREE, no obligation, quote today. Call 1-844-928-2078

Are you a pet owner? Do you want to get up to 100% back on Vet Bills? Physicians Mutual Insurance Company has pet coverage that can help! Call 1-866-388-1067 to get a free quote or visit nmpa

DIRECTV Stream - Carries the Most Local MLB Games! CHOICE Package, \$89.99/mo for 12 months. Stream on 20 devices in your home at once. HBO Max included for 3 mos (w/CHOICE Package or higher.) No annual contract, no hidden fees! Some restrictions apply. Call IVS 1-833-937-0271

Connect to the best wireless home internet with EarthLink. Enjoy speeds from 5G and 4G LTE networks, no contracts, easy installation, and data plans up to 300 GB. Call 888-370-1278

Saving just got easier with EarthLink Internet. Get up to \$30 off your monthly bill and unlimited data with the Affordable Connectivity Program. Apply without credit checks. Call 844-953-3006 now

Eliminate gutter cleaning forever! LeafFilter, the most advanced debris-blocking gutter protection. Schedule a FREE LeafFilter estimate today. 20% off Entire Purchase. Plus 10% Senior & Military Discounts. Call 1-844-267-7514

FREE high speed internet for those that qualify. Government program for recipients of select programs incl. Medicaid, SNAP, Housing Assistance, WIC, Veterans Pension, Survivor Benefits, Lifeline, Tribal. 15 GB internet service. Bonus offer: Android tablet FREE with one-time \$20 copay. Free shipping & handling. Call Maxsip Telecom today! 1-888-960-1792

ARE YOU BEHIND \$10K OR MORE ON YOUR TAXES? Stop wage & bank levies, liens & audits, unfiled tax returns, payroll issues, & resolve tax debt FAST. Call 855-747-2799 (Hours: Mon-Fri 7am-5pm PST)

A-1 DONATE YOUR CAR, RUNNING OR NOT!! FAST FREE PICKUP. Maximum tax deduction. Support Patriotic Hearts. Your car donation helps Vets! 844-506-3211

Replace your roof with the best looking and longest lasting material a steel from Erie Metal Roofs! Three styles and multiple colors available.

Guaranteed to last a lifetime! Limited Time Offer - \$500 Discount + Additional 10% off install (for military, health workers & 1st responders.) Call Erie Metal Roofs: 1-844-990-0637

PROTECT YOUR HOME from pests safely and affordably. Pest, rodent, termite and mosquito control. Call for a quote or inspection today 855-898-0813

ENJOY 100% guaranteed, delivered-to-the-door Omaha Steaks! Get 8 FREE Omaha Steaks Burgers! Order The All-Time Grilling Faves! ONLY \$99.99. Call 1-855-629-0484 and mention code 73375TJK or visit www.omahasteaks.com/GrillFaves5321

Legal Notice

STATE OF NEW MEXICO IN THE PROBATE COURT DONA ANA COUNTY

No. 23-0120
In the Matter of the Estate of Jonathan A. Mims, Deceased.
NOTICE TO CREDITORS
NOTICE IS HEREBY GIVEN that the undersigned has been appointed personal representative of the estate of the decedent. All persons having claims against the estate of the decedent are required to present their claims within four (4) months after the date of the first publication of any published notice to creditors or sixty (60) days after the date of mailing or other delivery of this notice, whichever is later, or the claims will be forever barred. Claims must be presented either to the undersigned personal representative at the address listed below, or filed with the Probate Court of DONA ANA County, New Mexico, located at the following address: 845 N. Motel

Blvd., Rm. 1-201, Las Cruces, NM 88007. Dated: May 22, 2023. /s/ Herbert E. Mims
Herbert E. Mims
3036 Tierra Fresno Dr., El Paso, TX 79938

Dates: 06/02, 06/09, 06/19, 2023

NOTICE is hereby given that on May 5, 2023, V. Paul Koenig of JoPa Farms, LLC, P.O. Box 1238 Mesilla Park, NM 88047 filed with the **STATE ENGINEER** Application No. LRG-00499-POD3, OSE File No. LRG-00499 & LRG-00499-A, for Permit to Drill and Use a Supplemental Well within the Lower Rio Grande Underground Water Basin of the State of New Mexico by drilling new well LRG-00499-POD3, to a depth of 400 ft. with a 16 in. casing, to be located within the SE $\frac{1}{4}$ NE $\frac{1}{4}$ of projected Section 27, Township 24 South, Range 2 East (NMPM), and more specifically located where Latitude and Longitude intersect at 32° 11' 34.29" N, 106° 43' 16.12" W (WGS84), on land owned by the applicant, to supplement existing well LRG-00499, located within the SW $\frac{1}{4}$ SE $\frac{1}{4}$ NE $\frac{1}{4}$ of projected Section 27, Township 24 South, Range 2 East (NMPM), and more specifically located where Latitude and Longitude intersect at 32° 11' 34.15" N, 106° 43' 15.14" W (WGS84), on land owned by the applicant, for the continued diversion of the amount of water subject to all conditions and provisions contained in the August 22, 2011 Final Judgment and Settlement Agreement in Stream System Issue No. 101, SS-97-101, combined with surface water from the Elephant

Butte Irrigation District for the irrigation of 98.94 total acres of land, 58.68 acres in OSE File No. LRG-00499 and 40.26 acres in OSE File No. LRG-00499-A, owned by the applicant, located within the NE $\frac{1}{4}$ and the SE $\frac{1}{4}$ of projected Section 27, Township 24 South, Range 2 East (NMPM) and within the NW $\frac{1}{4}$ and the SW $\frac{1}{4}$ of projected Section 26, Township 24 South, Range 2 East (NMPM) as described by Subfile Nos. LRS-28-004-0190 and LRS-28-004-0191 of the Lower Rio Grande Hydrographic Survey. The applicant has requested emergency authorization to drill the proposed well under NMSA, 1978, Section 72-12-24. The site of proposed well LRG-00499-POD3 is located on 11h of Mesquite, NM and is approximately 227 ft. southwest of the intersection of Camino Atajo and Snow Rd. Dona Ana is the County affected by the diversion and in which the water has been or will be put to beneficial use. This notice is ordered to be published in the Las Cruces Bulletin. To view the application and supporting documentation contact the State Engineer District Office to arrange a date and time for an appointment located at 1680 Hickory Loop, Suite J, Las Cruces, NM 88005. Any person, firm or corporation or other entity having standing to file objections or protests shall do so in writing (objection must be legible, signed, and include the writer's complete name, phone number, email address, and mailing address). The objection to the approval of the application must be based on:

(1) Impairment; if impairment, you must specifically identify your water rights; and/or (2) Public Welfare/Conservation of Water; if public welfare or conservation of water within the state of New Mexico, you must show how you will be substantially and specifically affected. The written protest must be filed, in triplicate, with the State Engineer, 1680 Hickory Loop, Suite J, Las Cruces, NM 88005 on or before **July 21, 2023**. Facsimiles (faxes) will be accepted as a valid protest if the hard copy is hand-delivered or mailed and postmarked within 24-hours of the facsimile. Mailing postmark will be used to validate the 24-hour period. Protests can be faxed to the Office of the State Engineer, at 575-524-6160. If no valid protest or objection is filed, the State Engineer will evaluate the application in accordance with the provisions of Chapter 72 NMSA 1978.

Dates: 06/02, 06/09, 06/16, 2023

NOTICE is hereby given that on May 01, 2023, Devlyn & Shellie McNabb, PO Box 304, Fairacres, NM 88033, filed with the **STATE ENGINEER** Application No. LRG-18122-PODI, OSE File No. LRG-18122-1 for Permit to Change an Existing Water Right within the Lower Rio Grande Underground Water Basin of the State of New Mexico. Dona Ana is the County affected by the diversion and in which the water has been or will be put to beneficial use. This notice is ordered to be published in the Las Cruces Bulletin. Request to discontinue, use of well

LRG-5333, located near the intersection of X=1461210' Y=475351' NMSP Central NAD83, on land owned by Jose Limon, Gracie Carrasco, Yolanda & Ramiro Valenzuela, & drill replacement well LRG-18122-PODI, located near the intersection of X=1460927' Y=473427' NMSP Central NAD83, on land owned by the applicants, for the continued diversion of the amount of water subject to all conditions and provisions contained in the August 22, 2011 Final Judgment and Settlement Agreement in Stream System Issue No. 101, SS-97-101, combined with surface water from the EBID for the i1Tigation of 3.56 acres of land, owned by the applicants, located within the NW $\frac{1}{4}$ of said Sec. 22, T23S, R 1 E, NMPM; as identified in LRG Subfile No. LRG-28-009-0178-A. Well LRG-5333 will be retained for other rights. The proposed well & place of use are located at 560 Fairpark Rd in Las Cruces. The applicant requested emergency authorization to drill the proposed well under NMSA, 1978, Section 72-12-23. To view the application and supporting documentation contact the State Engineer District Office to arrange a date and time for an appointment located at 1680 Hickory Loop, Suite J, Las Cruces, NM 88005. Any person, firm or corporation or other entity asserting standing to file objections or protests shall do so in writing (objection must be legible, signed, and include the writer's complete name, phone number, email address, and mailing address). If the pro-

test does not include the complete name, phone number, email address, and mailing address, it may be deemed invalid and not accepted for filing unless Protestant provides with the protest an affidavit stating that it does not have one of the above-listed elements/requirements (phone number, mailing address, email address, etc.). The objection to the approval of the application must be based on: (1) Impairment; if impairment, you must specifically identify your water rights; and/or (2) Public Welfare/Conservation of Water; if public welfare or conservation of water within the state of New Mexico, you shall be required to provide evidence showing how you will be substantially and specifically affected. The written protest must be filed, in triplicate, with the State Engineer, 1680 Hickory Loop, Suite J, Las Cruces, NM 88005, on or before **July 14, 2023**. Facsimiles (faxes) will be accepted as a valid protest if the hard copy is hand-delivered or mailed and postmarked within 24-hours of the facsimile. Mailing postmark will be used to validate the 24-hour period. Protests can be faxed to the Office of the State Engineer, (575) 524-6160. If no valid protest or objection is filed, the State Engineer will evaluate the application in accordance with the provisions of Chapter 72 NMSA 1978.

Dates: 06/02, 06/09, 06/16, 2023

STATE OF NEW MEXICO IN THE PROBATE COURT DONA ANA COUNTY

No. 23-0125
Judge Judith Ann

LEGAL NOTICES

*Las Cruces Bulletin - your legal publication for
Las Cruces and Doña Ana County, New Mexico*

Baca
In the Matter of the
Estate of Manuel
Ponce, Jr., Deceased.

NOTICE TO CREDITORS
NOTICE IS HEREBY GIVEN that SHERILYN JEAN PONCE has been appointed personal representative of the estate of the decedent. All persons having claims against the estate of the decedent are required to present their claims within four (4) months after the date of the first publication of any published notice to creditors or sixty (60) days after the date of mailing or other delivery of this notice, whichever is later, or the claims will be forever barred. Claims must be presented either to personal representative at the address listed below, or filed with the Probate Court of Dona Ana County, New Mexico, located at 845 N. Motel Blvd., Las Cruces, NM 88007.
DATED this 25th day of May, 2023.
KEITHLY & ENGLISH, LLC
/s/ Shane A. English
SHANE A. ENGLISH
Attorney for Sherilyn Jean Ponce,
Personal Representative
N.M. State Bar No. 4854
Post Office Drawer 1329
Anthony, NM 88021
(575) 882-4500
(575) 882-5000 [FAX]
kne1329@aol.com
Dates: 06/02, 06/09, 06/16, 2023

STATE OF NEW MEXICO IN THE PROBATE COURT DONA ANA COUNTY
No. 23-0096
In the Matter of the
Estate of
Christopher J. Chavez, aka Christopher John Chavez, deceased.
NOTICE TO

CREDITORS NOTICE IS HEREBY GIVEN that the undersigned has been appointed personal representative of the estate of the decedent. All persons having claims against the estate of the decedent are required to present their claims within four (4) months after the date of the first publication of any published notice to creditors or sixty (60) days after the date of mailing or other delivery of this notice, whichever is later, or the claims will be forever barred. Claims must be presented either to the undersigned personal representative at the address listed below, or filed with the Probate Court of Dona Ana County, New Mexico, located at the following address: 845 N. Motel Blvd. #D, Las Cruces, NM 88007
DATED: May 26, 2023
/s/Colette F. Chavez
Colette F. Chavez
1875 Chilton Drive
Las Cruces, NM 88001
Dates: 06/02, 06/09, 06/16, 2023

STATE OF NEW MEXICO COUNTY OF DONA ANA THIRD JUDICIAL DISTRICT COURT
Case No. D-307-DM-2023-386
Judge Lara
Sarai Cordova,
Petitioner,
V.
Lorenzo E. Villa,
a/k/a Eduardo Ramirez,
Respondent,
NOTICE OF SUIT
To Lorenzo E. Villa, a/k/a Eduardo Ramirez, RESPONDENT: Take notice that a lawsuit has been filed against you. The subject of this lawsuit is: divorce and full custody. If you do not file a response or responsive pleading with the above-titled

Court within 30 days after the third publication of this notice, the Court may enter a default judgment against you.
Petitioner's Name
Sarai Cordova
2928 Los Amigos Court, Apt A
Las Cruces, NM 88011
575-650-8644
WITNESS the Honorable Robert Lara, District Judge of the Third Judicial District Court of the State of New Mexico, and the seal of the District Court of Dona Ana County, this 5 day of May, 2023
DAVID BORUND
CLERK OF THE DISTRICT COURT
/s/ Lindsey Saiz
Deputy
Dates: 06/02, 06/09, 06/16, 2023

NOTICE is hereby given that on April 18, 2023, Ernesto Chavez & Francisco Chavez, 3743 Jade Ave., Las Cruces, NM 88012, filed with the **STATE ENGINEER** Application No. LRG-14402-POD1, OSE File No. LRG-18540-1 for Permit to Change an Existing Water Right within the Lower Rio Grande Underground Water Basin of the State of New Mexico. Dona Ana is the County affected by the diversion and in which the water has been or will be put to beneficial use. This notice is ordered to be published in the Las Cruces Bulletin. Request to discontinue, use of well LRG-4425, located near the intersection of X=1490737 Y=419059' NMSF Central NAD83, on land owned by Silva Edmund, & initiate the use of existing well LRG-14402-POD1, located near the intersection of X=1490180' Y=419958' NMSF Central NAD83, for the continued diver-

sion of the amount of water subject to all conditions and provisions contained in the August 22, 2011 Final Judgment and Settlement Agreement in Stream System Issue No. 101, SS-97-101, combined with surface water from the EBID for the irrigation of 1.0 acre of land; owned by the applicant, located within Pt. NE¼ of said Sec. 9, T25S, R2E. Well LRG-4425 will be retained for other rights. The subject wells & place of use are located within the vicinity NE of the intersection of Country Rd. B10 & West Savannah Rd. To view the application and supporting documentation contact the State Engineer District Office to arrange a date and time for an appointment located at 1680 Hickory Loop, Suite J. Las Cruces, NM 88005. Any person, firm or corporation or other entity asserting standing to file objections or protests shall do so in writing (objection must be legible, signed, and include the writer's complete name, phone number, email address, and mailing address). If the protest does not include the complete name, phone number, email address, and mailing address, it may be deemed invalid and not accepted for filing unless Protestant provides with the protest an affidavit stating that it does not have one of the above-listed elements/requirements (phone number, mailing address, email address, etc.). The objection to the approval of the application must be based on: (1) Impairment; if impairment, you must specifically identify your water rights; and/or (2)

Public Welfare/Conservation of Water; if public welfare or conservation of water within the state of New Mexico, you shall be required to provide evidence showing how you will be substantially and specifically affected. The written protest must be filed, in triplicate, with the State Engineer, 1680 Hickory Loop, Suite J. Las Cruces, NM 88005, on or before **August 04, 2023**. Facsimiles (faxes) will be accepted as a valid protest if the hard copy is hand-delivered or mailed and postmarked within 24-hours of the facsimile. Mailing postmark will be used to validate the 24-hour period. Protests can be faxed to the Office of the State Engineer, Insert District fax number here. If no valid protest or objection is filed, the State Engineer will evaluate the application in accordance with the provisions of Chapter 72 NMSA 1978.
Dates: 06/02, 06/09, 06/16, 2023

NOTICE is hereby given that on May 8, 2023, Don Biad on behalf of Valdion Land Co., LLC, 2240-A Pepper Rd., Las Cruces, NM, 88007, filed with the **STATE ENGINEER** Application No. LRG-01728-POD5, OSE File No. LRG-01728 & LRG-01728-A, for Permit to Use a Replacement Well within the Lower Rio Grande Underground Water Basin of the State of New Mexico. Use of well LRG-01728-S, located on land owned by applicant and located within the SW¼ NW¼ NE¼ of Section 3 Township 23 South Range 0 1 East, NMPM, and more specifically located at or near the intersection of Latitude 32° 20' 27.248" North, Longitude 106° 49' 39.821" West (WGS84), will be discontinued and be replaced by existing well LRG-01 728-POD5 which is to be located within the NE¼ of said Section 3, at the approximate intersection of Latitude 32° 20' 26.888" Longitude 106° 49' 40.693" W (WGS84) on land owned by the applicant for the continued diversion of the amount of water subject to all conditions and provisions contained in the August 22, 2011 Final Judgment and Settlement Agreement in Stream System Issue No. 101, SS-97-101, combined with surface water from the Elephant Butte Irrigation District, for the irrigation of 159.62 acres, owned by the applicant, located within the NW, NE, SE and SW ¼ of said Section 3, in addition to the irrigation of 13.99 acres of land from groundwater only located within the NW and SW¼ of said Section 3, as described in Subfile o. LRN 28-009-0189A Right A and C of the Lower Rio Grande Hydrographic Survey. Proposed replacement well LRG-01728-POD5 will be located 2000 ft. southwest of the intersection of South wind Rd. and Leasburg Extension Lateral Ww8. Original well LRG-01728-S will be plugged. The applicant has requested emergency authorization to use replacement existing well under NMSA, 1978, Section 72-12-22. Dona Ana is the County affected by the diversion and in which the water has been or will be put to beneficial use. This notice is ordered to be published in the Las Cruces Bulletin. To view the applica-

tion and supporting documentation contact the State Engineer District Office to arrange a date and time for an appointment located at 1680 Hickory Loop, Suite J, Las Cruces, NM 88005. Any person, firm or corporation or other entity asserting standing to file objections or protests shall do so in writing (objection must be legible, signed, and include the writer's complete name, phone number, email address, and mailing address). If the protest does not include the complete name, phone number, email address, and mailing address, it may be deemed invalid and not accepted for filing unless Protestant provides with the protest an affidavit stating that it does not have one of the above-listed elements/requirements (phone number, mailing address, email address, etc.). The objection to the approval of the application must be based on: (1) Impairment; if impairment, you must specifically identify your water rights; and/or (2) Public Welfare/Conservation of Water; if public welfare or conservation of water within the state of New Mexico, you shall be required to provide evidence showing how you will be substantially and specifically affected. The written protest must be filed, in triplicate, with the State Engineer, 1680 Hickory Loop, Suite J., Las Cruces, NM 88005, on or before **July 28, 2023**. Facsimiles (faxes) will be accepted as a valid protest if the hard copy is hand-delivered or mailed and postmarked within 24-hours of the facsimile. Mailing postmark will be used to

validate the 24-hour period. Protests can be faxed (575) 524-6160. If no valid protest or objection is filed, the State Engineer will evaluate the application in accordance with the provisions of Chapter 72 NMSA 1978.
Dates: 06/09, 06/16, 06/23, 2023

STATE OF NEW MEXICO COUNTY OF DONA ANA THIRD JUDICIAL DISTRICT COURT
No. D-307-CV-2023-1100
In the Matter of the
Petition of Kathleen Marie McClellan
For Change of Name
NOTICE OF PETITION TO CHANGE NAME
NOTICE IS HEREBY GIVEN that Kathleen Marie McClellan, a resident of the City of Las Cruces, County of Dona Ana, State of New Mexico, and over the age of fourteen years, has filed a Petition to Change Name in the Third Judicial District Court, Dona Ana County, New Mexico, wherein she seeks to change her name from Kathleen Marie McClellan to Kathleen McClellan Johnson, and that this Petition will be heard before the Honorable Casey B. Fitch, District Judge, on the 5th day of July 2023, at the hour of 1:30 p.m., at the Dona Ana County Courthouse, Las Cruces, New Mexico. Respectfully submitted,
/s/ Kathleen Marie McClellan
Kathleen Marie McClellan
Las Cruces,
New Mexico 88001
Dates: 06/09, 06/16, 2023

STATE OF NEW MEXICO COUNTY OF DONA ANA THIRD JUDICIAL DISTRICT COURT
D-307-PB-2023-00116

THE LAS CRUCES Bulletin *Your* **WEEKLY GUIDE TO TV & ENTERTAINMENT**

June 16 - 22, 2023

Jeffrey Dean Morgan and Lauren Cohan star in "The Walking Dead: Dead City"

Negan and Maggie (Jeffrey Dean Morgan, Lauren Cohan) test their truce in 'The Walking Dead: Dead City'

Las Cruces Transportation



YOUR RIDE. YOUR WAY.

**Las Cruces Shuttle - Taxi
Charter - Courier**

**VETERAN OWNED
7 DAYS A WEEK SINCE 1985**



**Call us to make
a reservation today!**

We are Covid-19 Safe-Practice Compliant

Call us at 800-288-1784
or for more details
visit www.lascrucesshuttle.com

Gold Standard Technology at Your Convenience

DEXA • STANDING OPEN MRI • X-RAY

DEXA Dual-Energy Absorptometry

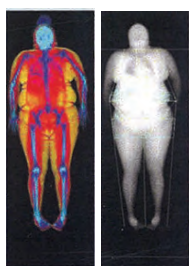
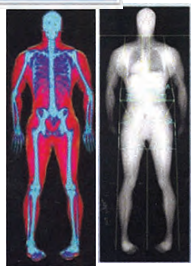

- Lean Mass
- Fat Mass
- Visceral Fat
- Skeletal Health
- Bone Density

98% Accurate
Establish a baseline and get a comprehensive report with no guessing.

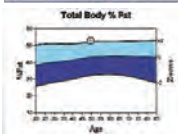
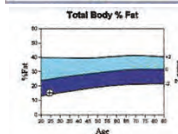

DEXA not only offers bone density services, it includes whole body scans that quantify the total pounds (lbs.) of fat throughout your entire body, segregating it from lean muscle mass and bone mineral content (BMC) including a breakdown into primary body parts.

We Work Around Your Schedule

VO2 MAX Volume, Oxygen, Max Rate, Aerobic Capacity

- NO MORE CRUDE ESTIMATES
 - Find your Precise Estimate of Exercise Intensity Cardiopulmonary Capacity
 - Max Rate of Oxygen Consumption during Incremental Exercise
- Predictive Health Tools offer an insight into your longevity and chronic disease Factors health risks such as tobacco use, blood pressure and cholesterol

RMR Resting Metabolic Rate

- MEDICAL GRADE TESTING ANALYSIS
- Significantly more accurate than using an equation.
A highly unique and important number.
RMR accounts for about 70% of all energy your body can utilize.



575-259-3069

info@clearimaging.com • clearimagingllc.net
4440 N. Sonoma Ranch Blvd., Suite G, Las Cruces

Always at your fingertips!



**No login.
No fees.**

THE LAS CRUCES Bulletin

Check out the entire Bulletin in our weekly e-edition.

www.lascrucesbulletin.com

What's Available NOW On **hulu**

Attract All the Birds for Under \$18

The all-in-one feeder that attracts them all with seed, suet, nuts and fruit.

- Great for First Time Bird Feeders
- Great Additions to Your Existing Setup



Flying Start* Combo

FREE

Feeder (\$9 Value) with purchase of 3 Stackables* for \$17.97

* Valid only at the store listed below. Offer not valid on previous purchases; one per person.



2001 E Lohman, Suite 130, Las Cruces, NM 88001
(575) 523-5489 • www.wbu.com/lascruces
BIRD FOOD • FEEDERS • GARDEN ACCENTS • UNIQUE GIFTS

JUNE 18 "Movie: The Amazing Maurice"

Based on the book by Terry Pratchett, this computer-animated family film follows a streetwise ginger cat comes up with a money-making scheme by befriending a group of talking rats. When Maurice (voiced by Hugh Laurie) and the rodents reach the stricken town of Bad Blintz, their little con soon goes down the drain. Emilia Clarke, David Thewlis and Himesh Patel also voice star.

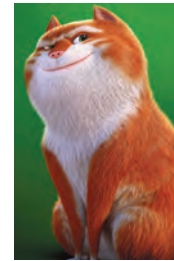

JUNE 22 "The Bear: Season 2"

Season 2 of the critically acclaimed FX series picks back up as fine-dining chef Carmen "Carmy" Berzatto (Jeremy Allen White), his sous chef, Sydney Adamu (Ayo Edebiri), and his family friend and shop manager, Richard "Richie" Jerimovich (Ebon Moss-Bachrach), strip the restaurant down to its bones and work to build it into something all their own, with a renewed focus on hospitality.



JUNE 23 "Movie: Infinity Pool"

While staying at an isolated island resort, James (Alexander Skarsgard) and Em (Cleopatra Coleman) are enjoying a perfect vacation. But, guided by the seductive and mysterious Gabi (Mia Goth), they venture outside the resort grounds and find themselves in a culture filled with violence, hedonism, and untold horror.



"Movie: Wildflower"

A hilarious, big-hearted celebration of family in all its variety, this coming-of-age film is about growing up too fast and slowing down just enough to recognize one's good fortune. Starring Kiernan Shipka, Dash Mihok, Charlie Plummer, Alexandra Daddario, Brad Garrett, Reid Scott, Erika Alexander, Samantha Hye, Jacki Weaver and Jean Smart.



FRIDAY EVENING

S - Spectrum D - Dish DTV - DirecTV

MOVIES

SPORTS

SPECIALS

JUNE 16, 2023

| | S | D | DTV | 6 PM | 6:30 | 7 PM | 7:30 | 8 PM | 8:30 | 9 PM | 9:30 | 10 PM | 10:30 | 11 PM | 11:30 | 12 AM | 12:30 |
|-----------|-----|-----|-----|---|---|---|--|---|--|---------------------------|-------------------------------|----------------------|---------------------------------|--------------------------|----------------|-----------------|---------------|
| PBS-KRWG | 2 | 22 | 22 | (5:30) NewsHo.. | BBC News | Wash (N) | Hoover (N) | Great Performances at the Met "Medea" (N) | | | | | BBC News | Amanpour and Company (N) | PBS NewsHour | | |
| CBS-KDBC | 3 | 4 | 4 | Jeopardy! (N) | Wheel | S.W.A.T. "Maniak" | | Fire "False Promises" | | Blue Bloods | | CBS4 News | (:35) Late Show-Colbert | (:35) James Corden | | (:35) Emeril | |
| ABC-KVIA | 7 | 7 | 7 | News (N) | ET (N) | Will Trent "Pilot" | | 20/20 | | | | News (N) | (:35) Jimmy Kimmel Live! | (:35) Nightline | (:05) ET (N) | (:35) Hollywood | |
| FOX-KFOX | 8 | 14 | 14 | Big Bang | Big Bang | WWE Friday Night SmackDown (N) | | | | | News (N) (Live) | (:05) Mod Fam | (:35) Mod Fam | (:05) iCRIME | (:35) Simpsons | (:05) Two Men | (:35) Two Men |
| NBC-KTSM | 9 | 9 | 9 | 2023 U.S. Open Golf Championship Second Round (N) (Live) | | | | | KTSM 9 News at 9 (N) | | (:05) Studio 9 | (:35) Tonight Show | (:35) Seth Meyers | | (:35) TMZ (N) | | |
| UNI-KINT | 10 | - | 26 | Rosa "Corazón robado" | Perdona nuestros (N) | El amor invencible (N) | | Mujer (N) | Noticiero | SaborDe | Deportivo (N) (Live) | El amor invencible | | | | | |
| TEL-KTDO | 11 | 48 | 48 | Top Chef VIP (N) | Betty en NY "El Soborno" | Secretos de sangre (N) | | Noticiero | (:35) Noticias | Caso cerrado | Acércate a Rocío | | | | | | |
| UMAS-KTFN | 13 | 759 | 65 | (5:00) Simplemente María (N) | Enamorándonos (N) (Live) | | Desafío: The Box (N) | Faisy Nights (N) | Desafío: The Box | | Simplemente María | | | | | | |
| CW-KVIA2 | 14 | 17 | 8 | Sheldon | Sheldon | Penn "Chicken Trickin" | Whose Line | Joke Off (N) | Seinfeld | Seinfeld | Sheldon | Neighbor | Last Man | 25 Words | Pawn Stars | Storage Wars | |
| A&E | 43 | 118 | 265 | The First 48 "Ringside Seat" | First 48 "Blood on Bourbon" | The First 48 "Stray Shot" | | (:05) The First 48 | (:05) First 48 "Ringside Seat" | (:05) The First 48 | (:(05) The First 48 | | (:05) The First 48 "Stray Shot" | | | | |
| AMC | 57 | 131 | 254 | (5:00) U.S. Marshals (98) | Tommy Lee Jones. | Walk:Dead "Lockdown" | | (:05) Walk:Dead "A New Deal" | (:10) Walk:Dead "Variant" | (:15) The Walking Dead | (:(20) Walk:Dead "Outpost 22" | | | | | | |
| COMEDY | 35 | 107 | 249 | Seinfeld | Seinfeld | The Office | The Office | The Office | The Office | The Office | The Office | The Office | The Office | South Park | South Park | | |
| COOK | 123 | 113 | 232 | Alex "Alex vs Cheese" | Alex "Alex vs No Meat" | Iron Chef America | | Iron Chef America | | Alex "Alex vs Cheese" | Alex "Alex vs No Meat" | | Iron Chef America | | | | |
| DSC | 47 | 182 | 278 | Hoffman "No Gold, No Glory" | Hoffman Family Gold (N) | :(10) Gold Rush-Res. (N) | | (:15) Gold Rush-Res. | Hoffman "No Gold, No Glory" | Hoffman Family Gold | :(10) Gold Rush-Res. | | | | | | |
| E! | 37 | 114 | 236 | Mod Fam | Mod Fam | Mod Fam | Mod Fam | Mod Fam | Mod Fam | Mod Fam | Mod Fam | Mod Fam | Mod Fam | Mod Fam | Mod Fam | Mod Fam | |
| ESPN | 27 | 140 | 206 | (5:00) College World Series Game 2: Teams TBA (N) (Live) | PFL PFL 5: Heavyweights & Women's Featherweights (N) (Live) | | SportsCenter (N) (Live) | | SportsCenter (N) (Live) | | SportCtr (N) | | | | | | |
| FOOD | 40 | 110 | 231 | Diners, Drive | Diners, Drive | Guy's Road Trip (N) | Diners, Drive | Diners, Drive | Diners, Drive | Diners, Drive | Guy's Road Trip | Diners, Drive | Diners, Drive | Diners, Drive | Diners, Drive | Diners, Drive | |
| FX | 29 | 136 | 248 | Movie | *** The Spy | Who Dumped Me ("18) Kate McKinnon, Mila Kunis. | *** Fast & Furious Presents: Hobbs & Shaw ("19) Jason Statham, Dwayne Johnson. | | *** Fast & Furious Presents... | | | | | | | | |
| GALA | 25 | 273 | 404 | Una familia de diez (N) | Nosotros los guapos (N) | | Vecinos (N) | 40 y 20 | 40 y 20 | Renta | Renta | Alma de | Alma de | Simón dice | Simón dice | | |
| GOLF | 24 | 401 | 218 | (4:00) LPGAGolf | LPGA Tour Golf Meijer LPGA Classic, Second Round | Live From the U.S. Open (N) | | 2023 U.S. Open Golf Championship Second Round (N) | | | | | | | | | |
| HALL | 58 | 185 | 312 | * A Christmas Cookie Catastrophe ("22) Rachel Boston. | Gold Girls | Gold Girls | Gold Girls | Gold Girls | Gold Girls | Gold Girls | Gold Girls | Gold Girls | Gold Girls | Gold Girls | Frasier | Frasier | |
| HGTV | 41 | 112 | 229 | 100 Day Dream Home | 100 Day Dream Home (N) | Hunters (N) | Hunters | 100 Day Dream Home (N) | 100 Day Dream Home | Hunters | Hunters | 100 Day Dream Home | | | | | |
| HISTORY | 44 | 120 | 269 | The UnXplained | UnXplained "Holy Relics" (N) | (:05) Proof-There (N) | (:05) The UnXplained | (:05) UnXplained "Holy Relics" | (:05) The UnXplained | (:05) The UnXplained | (:05) The UnXplained | (:05) The UnXplained | | | | | |
| LIFE | 39 | 108 | 252 | * Mary J. Blige's Real Love: Enhanced Edition ("23) (P) | (:05) * Tempted by Danger ("20) Keshia Knight Pulliam. | * Mary J. Blige's Real Love: Enhanced Edition ("23) | | (:05) * Tempted by Danger | | | | | | | | | |
| LIFEMOV | 119 | 109 | 253 | * Infidelity Can Be Fatal ("23) Lanie McAuley. (P) | * Sex, Lies and Murder ("21) Katie Kelly, Lindsay Hartley. | | * Infidelity Can Be Fatal ("23) Lanie McAuley. | | * Sex, Lies and Murder ("21) | | | | | | | | |
| NBTV | 273 | 156 | 216 | Basketball | NBA Room | NBA Room | Basketball | NBA Room | NBA Playoff Playback | Basketball | NBA Room | NBA Playoff Playback | | | | | |
| PAR | 34 | 241 | 241 | *** Raiders of the Lost Ark ("81) Karen Allen, Harrison Ford. | *** Indiana Jones and the Last Crusade ("89) Sean Connery, Harrison Ford. | | *** Indiana Jones and the Temple of Doom | | | | | | | | | | |
| SYFY | 59 | 122 | 244 | Movie | (:35) *** Transformers: The Last Knight ("17) Anthony Hopkins, Josh Duhamel, Mark Wahlberg. | (:(05) Charmed | | (:05) Charmed | (:05) Charmed | | | | | | | | |
| TBS | 33 | 139 | 247 | 2023 Stanley Cup Final Vegas Golden Knights at Florida Panthers (If necessary) (N) (Live) | *** The Hangover Part II ("11) Ed Helms, Bradley Cooper. | | *** The Hangover Part III ("13) Ed Helms, Bradley Cooper. | | | | | | | | | | |
| TCM | 169 | 132 | 256 | *** Beach Blanket Bingo ("65) | (:45) *** Barbarella ("68) John Phillip Law, Jane Fonda. | *** Earth Girls Are Easy ("89) | | (:15) *** The Apple ("80) | Movie | | | | | | | | |
| TLC | 45 | 183 | 280 | 90 Day Fiancé "More to Love: Say Anything" (N) | 90 Day (N) | Match Me Abroad | 90 Day | 90 Day Fiancé "More to Love: Say Anything" | 90 Day | Match Me | | | | | | | |
| TNT | 32 | 138 | 245 | 2023 Stanley Cup Final Vegas Golden Knights at Florida Panthers (If necessary) (N) (Live) | NHL on TNT | | All Elite Wrestling | *** Wedding Crashers ("05) Vince Vaughn, Owen Wilson. | | | | | | | | | |
| TRAV | 49 | 196 | 277 | UFOs: The Lost Evidence | UFOs: The "Police UFO Files" | UFOs: The "UFO Abduction" | UFOs: The Lost Evidence | UFOs: The Lost Evidence | UFOs: The "Police UFO Files" | UFOs: The "UFO Abduction" | | | | | | | |
| TRU TV | 30 | 242 | 246 | 2023 Stanley Cup Final Vegas Golden Knights at Florida Panthers (If necessary) (N) (Live) | Jokes | Jokes | Jokes | Jokes | Jokes | Jokes | Jokes | Jokes | | | | | |
| USA | 31 | 105 | 242 | The Big D "The Big Day One" | *** The Fast and the Furious: Tokyo Drift ("06) | | *** Fast & Furious ("09) Paul Walker, Vin Diesel. | | *** Furious 7 ("15) Paul Walker, Vin Diesel. | | | | | | | | |

SATURDAY EVENING

S - Spectrum D - Dish DTV - DirecTV

MOVIES

SPORTS

SPECIALS

JUNE 17, 2023

| | S | D | DTV | 6 PM | 6:30 | 7 PM | 7:30 | 8 PM | 8:30 | 9 PM | 9:30 | 10 PM | 10:30 | 11 PM | 11:30 | 12 AM | 12:30 |
|-----------|-----|-----|-----|--|--|--|--|---|-------------------------|-------------------------------|---|---------------------------|---------------------------|---------------------------|---------------------------|---------------------------|---------------------------|
| PBS-KRWG | 2 | 22 | 22 | Heartland | Weekend (N) | Passion Italy | Daytripper | Weekends | Americas | Austin City Limits | My Music | Woodsongs | Articulate | Heartland | Weekend | | |
| CBS-KDBC | 3 | 4 | 4 | Jeopardy! | Wheel | NCIS "Daddy Issues" | 48 Hours | 48 Hours | | CBS4 News | (:35) Reporter | (:05) Bucket | The National Desk | In Touch | | | |
| ABC-KVIA | 7 | 7 | 7 | News (N) | Paid Program | Funniest Home Videos | Funniest Home Videos | Funniest Home Videos | | ABC 7 (N) | (:35) Access Hollywood (N) | (:35) WOW - Women | (:35) Kickin' It | | | | |
| FOX-KFOX | 8 | 14 | 14 | (5:00) Baseball New York Yankees at Boston Red Sox (N) | Big Bang | Big Bang | News (N) | Bensinger | Special Forces "Trust" | Two Men | Two Men | Family Guy | Family Guy | | | | |
| NBC-KTSM | 9 | 9 | 9 | (11:00) U.S. Open Third Round | 2023 U.S. Open Golf Championship Third Round (N) (Live) | KTSM 9 News at 9 (N) | Studio 9 (N) | SNL Brendan Gleeson; Willow | (:05) 9-1-1 "Pilot" | | | | | | | | |
| UNI-KINT | 10 | - | 26 | Vecinos | Vecinos | *** We Bought a Zoo ('11) Scarlett Johansson, Thomas Haden Church, Matt Damon. (N) | Nosotr. | Noticiero (N) | + noche | Como dice el dicho | | | | | | | |
| TEL-KTDO | 11 | 48 | 48 | * Death Race 2 ('10) Ving Rhames, Sean Bean, Luke Goss. | ** Term Life ('16) Hailee Steinfeld, Vince Vaughn. | Noticias T (N) | Zona mixta | Caso cerrado | Caso cerrado | Programa | Programa | Familia | Familia | | | | |
| UMAS-KTFN | 13 | 759 | 65 | (5:00) Película | Algo personal (N) | Enamorándonos: La Isla (N) | Película | Programa | Programa | Familia | Familia | | | | | | |
| CW-KVIA2 | 14 | 17 | 8 | Housewife | Housewife | Masters of | Masters of | Weird (N) | Weird (N) | Neighbor | black-ish | S.W.A.T. "Saving Face" | The First 48 | Comedy.TV | | | |
| A&E | 43 | 118 | 265 | Exposing Parchman (N) | (:05) 60 Days In | (:05) Exposing Parchman | | | | | | | | | | | |
| AMC | 57 | 131 | 254 | (4:00) **** Avatar ('09) Sam Worthington. | **** The Matrix ('99) Laurence Fishburne, Carrie-Anne Moss, Keanu Reeves. | **** The Matrix Reloaded ('03) Laurence Fishburne, Keanu Reeves. | | | | | | | | | | | |
| COMEDY | 35 | 107 | 249 | **** 21 Jump Street ('12) Channing Tatum, Brie Larson, Jonah Hill. | The Office | The Office | The Office | The Office | The Office | The Office | The Office | The Office | The Office | The Office | The Office | The Office | The Office |
| COOK | 123 | 113 | 232 | Chopped | Chopped | Chopped | Chopped | Chopped | Chopped | Chopped | Chopped | Chopped | Chopped | Chopped | Chopped | Chopped | Chopped |
| DSC | 47 | 182 | 278 | Naked and Afraid XL "A Bridge Over Swampy Water" | Naked and Afraid XL "A Feast of The Eyes" | Naked and Afraid XL "Cold Grudges Die Hard" | Afraid XL "All In to Get Out" | | | | | | | | | | |
| E! | 37 | 114 | 236 | Sex-City | Sex-City | Sex-City | Sex-City | Sex-City | Sex-City | Sex and the City | **** True Lies ('94) Jamie Lee Curtis, Arnold Schwarzenegger. | | | | | | |
| ESPN | 27 | 140 | 206 | (5:00) College World Series Game 4: Teams TBA (N) (Live) | UFC Fight Night: Vettori vs. Cannonier (N) (Live) | SportsCenter (N) (Live) | SportsCenter (N) (Live) | SportsCenter (N) (Live) | | | | | | | | | |
| FOOD | 40 | 110 | 231 | Diners, Drive | Diners, Drive | Diners, Drive | Diners, Drive | Diners, Drive | Diners, Drive | Diners, Drive | Diners, Drive | Diners, Drive | Diners, Drive | Diners, Drive | Diners, Drive | Diners, Drive | Diners, Drive |
| FX | 29 | 136 | 248 | (5:00) **** Iron Man ('08) Robert Downey Jr. | **** Shang-Chi and the Legend of the Ten Rings ('21) Awkwafina, Simu Liu. | **** Shang-Chi and the Legend of the Ten Rings ('21) | | | | | | | | | | | |
| GALA | 25 | 273 | 404 | (5:00) * El extra ('62) Cantinflas. | XH Derbez | Faisy Nights (N) | + noche (N) | Perdiendo el juicio (N) | Programa | Programa | Mi Biotina | Proteja su | | | | | |
| GOLF | 24 | 401 | 218 | (4:00) LPGAGolf LPGA Tour Golf Meijer LPGA Classic, Third Round | Live From the U.S. Open (N) | | | | | | | | | | | | |
| HALL | 58 | 185 | 312 | * The Wedding Contract ('23) Becca Tobin. (P) | * Sweeter Than Chocolate ('23) Eloise Mumford. | Gold Girls | Gold Girls | Gold Girls | Gold Girls | Gold Girls | Gold Girls | Gold Girls | Gold Girls | Gold Girls | Gold Girls | Gold Girls | Gold Girls |
| HGTV | 41 | 112 | 229 | Hunters | Hunters | Vacation House Rules (N) | Hunt Int'l (N) | Hunters | Hunters | Vacation "Cottage on a Cliff" | Hunters Int'l | Hunters | Hunters | Hunters | Hunters | Hunters | Hunters |
| HISTORY | 44 | 120 | 269 | Ancient Aliens | Aliens "The Time Benders" | (:05) Ancient Aliens | (:05) Aliens "Alien Air Force" | (:05) Ancient Aliens | (:05) Ancient Aliens | (:05) Ancient Aliens | (:05) Ancient Aliens | (:05) Ancient Aliens | (:05) Ancient Aliens | (:05) Ancient Aliens | (:05) Ancient Aliens | (:05) Ancient Aliens | (:05) Ancient Aliens |
| LIFE | 39 | 108 | 252 | * Mary J. Blige's Strength of a Woman ('23) (P) | (:05) * Safe Room ('22) Nik Sanchez, Nicole Ari Parker. | * Mary J. Blige's Strength of a Woman ('23) Ajiona Alexus. | (:05) * Safe Room ('22) | | | | | | | | | | |
| LIFEMOV | 119 | 109 | 253 | * She Is Not Your Daughter ('22) Alicia Leigh Willis. | * Secrets in the Marriage ('23) Brianna Cohen. | * She Is Not Your Daughter ('22) Alicia Leigh Willis. | * Secrets in the Marriage | | | | | | | | | | |
| NBATV | 273 | 156 | 216 | (5:00) NBA Playoff Playback | NBA Playoff Playback | NBA Playoff Playback | NBA Playoff Playback | NBA Playoff Playback | NBA Playoff Playback | NBA Playoff Playback | NBA Playoff Playback | NBA Playoff Playback | NBA Playoff Playback | NBA Playoff Playback | NBA Playoff Playback | NBA Playoff Playback | NBA Playoff Playback |
| PAR | 34 | 241 | 241 | Yellowstone | **** The Godfather ('72) Al Pacino, James Caan, Marlon Brando. | Movie | | | | | | | | | | | |
| SYFY | 59 | 122 | 244 | Movie | (:35) **** Jurassic World ('15) Bryce Dallas Howard, Irrfan Khan, Chris Pratt. | (:25) **** Mr. & Mrs. Smith ('05) Angelina Jolie, Vince Vaughn, Brad Pitt. | (:55) **** Jumanji ('95) | | | | | | | | | | |
| TBS | 33 | 139 | 247 | Movie | *** The Mummy Returns ('01) Rachel Weisz, Brendan Fraser. | I Survived Bear Grylls | I Survived "I Ain't Cosplayin'" | *** Just Go With It ('11) Jennifer Aniston, Adam Sandler. | | | | | | | | | |
| TCM | 169 | 132 | 256 | **** Time After Time ('79) Malcolm McDowell. | *** Repeat Performance ('47) Louis Hayward, Joan Leslie. | *** Flaxy Martin ('49) Zachary Scott, Virginia Mayo. | **** The Great Santini | | | | | | | | | | |
| TLC | 45 | 183 | 280 | Dr. Pimple "The Exorcyst" | Dr. Pimple Popper | Dr. Pimple "Cystic River" | Dr. Pimple Popper | Dr. Pimple "The Exorcyst" | Dr. Pimple Popper | Dr. Pimple "The Exorcyst" | Dr. Pimple Popper | Dr. Pimple "Cystic River" | Dr. Pimple "Cystic River" | Dr. Pimple "Cystic River" | Dr. Pimple "Cystic River" | Dr. Pimple "Cystic River" | Dr. Pimple "Cystic River" |
| TNT | 32 | 138 | 245 | All Elite Wrestling: Collision (N) (P) (Live) | The Lazarus Project | *** Godzilla vs. Kong ('21) Millie Bobby Brown, Alexander Skarsgård. | *** Godzilla: King of the Monsters ('19) | | | | | | | | | | |
| TRAV | 49 | 196 | 277 | Mysteries at the Museum | Mysteries at the Museum | Mysteries at the Museum | Mysteries at the Museum | Mysteries at the Museum | Mysteries at the Museum | Mysteries at the Museum | Mysteries at the Museum | Mysteries at the Museum | Mysteries at the Museum | Mysteries at the Museum | Mysteries at the Museum | Mysteries at the Museum | Mysteries at the Museum |
| TRU TV | 30 | 242 | 246 | American | American | American | American | Jokers | Jokers | Jokers | Jokers | Jokers | Jokers | Jokers | Jokers | Jokers | Jokers |
| USA | 31 | 105 | 242 | (5:30) *** Fast Five ('11) Paul Walker, Vin Diesel. | **** Furious 7 ('15) Paul Walker, Dwayne Johnson, Vin Diesel. | Temptation Island | Law & Order: SVU "Turmoil" | | | | | | | | | | |

tonight's picks



Doña Ana Arts Council
230 S. Water Street
Las Cruces
575-523-6403

First Friday Reception, June 2, 5PM-8PM
Second Saturday Reception, June 10, 12PM-3PM



Mikalah Gordon, a host of "Totally Weird and Funny"

WNBA Basketball
KDBC 12 p.m.

We're in the thick of the WNBA season and this Western Conference game features a fairly young Seattle Storm team led by guard Jewell Loyd against the talented Dallas Wings, led by Arike Ogunbowale, live from College Park Center in Arlington, Texas.

Special Olympics World Games Berlin 2023
Opening Ceremony
KVIA 1 p.m.

More than 7,000 Special Olympics athletes and unified part-

ners from approximately 170 countries are set to compete in 24 sports and transcend geography, nationality, political philosophy, gender, age, culture, and religion to come together in sport.

Exposing Parchman
A&E 6 p.m.

This investigative documentary looks at the efforts to reform the Mississippi correctional system led by attorneys on behalf of the inmates of Parchman Prison. It tells the stories of the families and lawyers

hoping to end the awful conditions.

The Wedding Contract
HALL 6 p.m.

In this television movie premiere, Adam (Jake Epstein), an advertising executive, and Rebecca (Becca Tobin), a teacher, are elated to begin planning their upcoming Jewish nuptials. However, when their mothers meet, their future together is questioned.

Mary J. Blige's Strength of a Woman
LIFE 6 p.m.

Now a successful photographer, Kendra (Ajiona Alexus) finds herself in a failing marriage and must reckon with the decisions she made for the life she thought she wanted. Then, Ben (Da'Vinchi) unexpectedly comes back into her life.

Vacation House Rules
HGTV 7 p.m.

When Scott McGillivray's best friend purchased an outdated lake house down the coast, McGillivray jumped at the chance to help. Along with designer Debra Salmoni, they plan to transform the cliffside mess into a charming and stylish vacation rental.

Totally Weird and Funny
KVIA2 8 p.m.

A new episode brings you the strangest, craziest and most hilarious videos from the web. Clips are played for a live audience as they battle for weirdest video of the week, including sleepovers with dinosaurs, battling snowmen and mannequins that move.

Extraordinary Birder with Christian Cooper
NGWILD 8 p.m.

Join Christian Cooper, an avid bird enthusiast, as he embarks on an expedition, exploring the untamed realm of birds. In this episode, Christian ventures deep into the rainforest of Puerto Rico to unveil the vibrant avian species that reside there.

John Early: Now More Than Ever
HBO 11 p.m.

Experience John Early's combination of social critique and charisma as he takes the stage in New York. Be transported back to the electrifying atmosphere of a 1970s rock documentary with a performance featuring Early's trademark comedy and popular hits.

SUNDAY DAYTIME

S - Spectrum D - Dish DTV - DirecTV

MOVIES

SPORTS

SPECIALS

JUNE 18, 2023

| | S | D | DTV | 8 AM | 8:30 | 9 AM | 9:30 | 10 AM | 10:30 | 11 AM | 11:30 | 12 PM | 12:30 | 1 PM | 1:30 | 2 PM | 2:30 | 3 PM | 3:30 | 4 PM | 4:30 | 5 PM | 5:30 | | | |
|-----------|-----|-----|-----|---|--|--------------------|--|--|------------------------------|---|------------------|---|--|--------------------|---|-------------------------|--|---------------------|-------------------------------|----------------------------------|--------------------------------------|--------------------|--------------------|-------------------------------|---------------------|-----------|
| PBS-KRWG | 2 | 22 | 22 | Santa Fe | Contrary | Wash | Hoover | Tell Me | Mind | Newsma.. | Fronteras | In Focus | Flanders | Opportun | Mack | Healthy | Getting | Mexican | Cook | Chefs Life | Invisible Corps | | | | | |
| CBS-KDBC | 3 | 4 | 4 | (7:00) C.. | Face the Nation (N) | Attkisson | WNBA Basketball | | | | | LPGA Tour Golf | | | NWSL Soccer | | | | Paid Prog. | Bucket | CBSNews | CBS4Ne.. | | | | |
| ABC-KVIA | 7 | 7 | 7 | News (N) | | This Week (N) | | Paid Prog. | Formula 1 Prerace (N) (Live) | | | F1 Racing Canada Grand Prix (N) (Live) | | | Paid Prog. | Paid Prog. | Paid Prog. | Paid Prog. | Ent. Tonight (N) | Prank | NBA (N) | | | | | |
| FOX-KFOX | 8 | 14 | 14 | Fox News (N) | | Paid Prog. | Paid Prog. | ✱ The Mercy ('18) Rachel Weisz. | | | | MatchDay | UEFA Nations Final: Teams TBA (N) (Live) | | | | | The National Desk | Bucket | FilmFlick | USFL Football | | | | | |
| NBC-KTSM | 9 | 9 | 9 | OpenH.. | State of | Meet the Press (N) | | Paid Prog. | Paid Prog. | 2023 U.S. Open Golf Championship Final Round From The Los Angeles Country Club in Los Angeles. (N) (Live) | | | | | | | | | | | | | | | | |
| UNI-KINT | 10 | - | 26 | historia suena (N) | Aquí y ahora | | | Al punto (N) | | ✱✱ Pixels ('15) Adam Sandler. | | | República (N) (Live) | | María | Noticiero | Aquí y ahora (N) | Fútbol | (5:00) CONCACAF Liga Nacion | | | | | | | |
| TEL-KTDO | 11 | 48 | 48 | Programa | Programa | Programa pagado | | Programa | Guinness | ✱✱✱ The Karate Kid ('10) Jackie Chan, Jaden Smith. | | | | | ✱ Milagro en la celda 7 ('19) Aras Bulut Iynemli. | | | | | | CasoCerr. | Noticias T | | | | |
| UMAS-KTFN | 13 | 759 | 65 | Animal | Animal | Mundo.. | RangerR.. | Programa | Programa | Programa | Programa | ✱ Battledogs ('13) | | | ✱✱✱ Tears of the Sun ('03) Bruce Willis. | | | | | | ✱✱✱ Creed ('15) Michael B. Jordan. | | | | | |
| CW-KVIA2 | 14 | 17 | 8 | Paid Prog. | Destiny | The Good Doctor | | Catholic Sunday | | ✱ Arena ('11) Kellan Lutz. | | | Ent. Tonight (N) | | RawTrav.. | Athlete | Hiring | Goldber.. | The Rookie | | The Rookie | | | | | |
| A&E | 43 | 118 | 265 | Zombie Flip | Zombie Flip | | | Zombie "Minnesota" | Neighbor. | Neighbor. | Neighbor. | Neighbor. | Neighbor. | Neighbor. | Customer | Customer | Customer | Customer | Customer | Customer | Customer | Customer | Customer | WWE's Most Wanted "Ric Flair" | | |
| AMC | 57 | 131 | 254 | (6:30) ✱✱✱ Avatar ('09) | | | | ✱✱✱ The Matrix Revolutions ('03) Keanu Reeves. | | | | | | | ✱✱✱ The Matrix Reloaded ('03) Keanu Reeves. | | | | | | ✱✱✱ The Matrix ('99) Keanu Reeves. | | | | | |
| COMEDY | 35 | 107 | 249 | Futurama | Futurama | Parks | (:35) Parks | (:10) Parks | (:50) Parks | (:25) Parks | | | | | ✱✱✱ The Internship ('13) Vince Vaughn. | | | | | | ✱✱✱ 21 Jump Street ('12) Jonah Hill. | | | | | |
| COOK | 123 | 113 | 232 | BestThing | BestThing | Bizarre | Bizarre | Bizarre | Bizarre | Delicious | Delicious | Delicious | Delicious | Delicious | Delicious | Delicious | Man,Food | Man,Food | Man,Food | Man,Food | Man,Food | Man,Food | Man,Food | Man,Food | Carn Eats | Carn Eats |
| DSC | 47 | 182 | 278 | Hoffman | | Naked and Afraid | "No Safety in Numbers" | Naked and Afraid | Naked and Afraid | Naked and Afraid | Naked and Afraid | Naked and Afraid | Naked and Afraid | Naked and Afraid | Naked | "Mo Honey, Mo Problems" | | | | Naked and Afraid: Uncensored (N) | | | | | | |
| E! | 37 | 114 | 236 | (7:30) Bot.. | Botched | | | Botched | | ✱✱✱ True Lies ('94) Jamie Lee Curtis, Arnold Schwarzenegger. | | | | | ✱✱✱ Pretty Woman ('90) Richard Gere. | | | | | | ✱✱✱ The Blind Side ('09) | | | | | |
| ESPN | 27 | 140 | 206 | SportCtr (N) (Live) | SportCtr (N) (Live) | | | SportCtr (N) (Live) | ESPN Films | | | College World Series Game 5: Teams TBA (N) (Live) | | | | | | SportCtr (N) (Live) | SportCtr (N) (Live) | Countdown (N) | | | | MLB Baseball | | |
| FOOD | 40 | 110 | 231 | Pioneer | Pioneer | Girl-Farm | Valerie's | Delicious | Delicious | The Kitchen | | | Guy's Road Trip | Guy's Road Trip | Guy's | | | Grocery | Grocery | Grocery | Grocery | Grocery | Grocery | Grocery | | |
| FX | 29 | 136 | 248 | Mom | ✱✱✱ Iron Man ('08) Terrence Howard, Robert Downey Jr.. | | | ✱✱✱ The Incredible Hulk ('08) Edward Norton. | | | | | | | ✱✱✱ Thor ('11) Natalie Portman, Chris Hemsworth. | | | | ✱ Captain America: First A... | | | | | | | |
| GALA | 25 | 273 | 404 | El Chavo (N) | Cantinflas (N) | | | La escuela VIP (N) | Hospital (N) | | | Que Madre (N) | La jaula (N) | | Hotel todo (N) | | ¿Bueno? "Los retos inician en el aire" | | | | ✱ El profe ('70) | | | | | |
| GOLF | 24 | 401 | 218 | (4:00) U.S. Open | Live From the U.S. Open | | | Open From Los Angeles. (N) | | | | Golf | Golf | Golf | Golf | Golf | Golf | Golf | Golf | Golf | Golf | Golf | Golf | Golf | | |
| HALL | 58 | 185 | 312 | ✱ Dating the Delaneys ('22) | | | | ✱ Snowkissed ('21) Jen Lilley. | | | | ✱ Love's Greek to Me ('23) | | | ✱ Paris, Wine & Romance ('19) Jen Lilley. | | | | | | ✱ The Wedding Contract ('23) | | | | | |
| HGTV | 41 | 112 | 229 | Hunters | Hunters | Hunters | Hunters | Build It Forward | Love It or List It | | | Love It or List It | Love It or List It | Love It or List It | Love It or List It | Love It or List It | Love It or List It | Love It or List It | Love It or List It | Love It or List It | Love It or List It | Love It or List It | Love It or List It | Love It or List It | | |
| HISTORY | 44 | 120 | 269 | Engineering-World | Engineering-World | | | Built "Liberty Rising" | Engineering-World | | | Engineering-World | Built America | | Built America | | | | | | Built America | Built America | Built America | Built America | America "Pop Stars" | |
| LIFE | 39 | 108 | 252 | Married-Sight | ✱✱✱ Fatale ('20) Michael Ealy, Hilary Swank. | | | ✱✱✱ The Hand That Rocks the Cradle ('92) | | | | ✱✱✱ Sleeping With the Enemy ('91) | | | ✱ The Pregnancy Scheme ('23) | | | | | | | | | | | |
| LIFEMOV | 119 | 109 | 253 | ✱ Revenge for Daddy ('20) Sarah Butler. | | | | ✱ My Father's Other Family ('21) | | | | ✱ Trapped by My Father's Killer ('20) | | | ✱ The Wrong Stepmother ('19) | | | | | | ✱ The Wrong Stepmother ('20) | | | | | |
| NBTV | 273 | 156 | 216 | NBA Playoff Playback | | | | NBA Playoff Playback | | | | NBA Playoff Playback | | | NBA Playoff Playback | | | | | | NBA Playoff Playback | | | | | |
| PAR | 34 | 241 | 241 | Bar Rescue | | Yellowstone | | Yellowstone | | Yellowstone | | Yellowstone | | Yellowstone | Yellowst. | "Cigarettes, Whiske.. | | | Yellowstone | | Yellowstone | | Yellowstone | Yellowstone | | |
| SYFY | 59 | 122 | 244 | Movie | ✱✱✱ The A-Team ('10) Liam Neeson. | | | ✱✱✱ The Mechanic ('11) Jason Statham. | | ✱✱✱ Mr. & Mrs. Smith ('05) Angelina Jolie, Brad Pitt. | | ✱✱✱ Jurassic World ('15) Chris Pratt. | | | | | | | | | | | | | | |
| TBS | 33 | 139 | 247 | Burgers | Friends | Friends | ✱✱✱ Why Him? ('16) James Franco. | (:45) ✱✱✱ Neighbors 2 ('16) Seth Rogen. | | ✱✱✱ Just Go With It ('11) Adam Sandler. | | | | | Big Bang | Big Bang | Big Bang | Big Bang | Big Bang | Big Bang | Big Bang | Big Bang | Big Bang | Big Bang | | |
| TCM | 169 | 132 | 256 | ✱✱✱ Flaxy Martin ('49) | | | (:45) ✱✱✱✱ Fiddler on the Roof ('71) Norma Crane, Leonard Frey, Topol. | ✱✱✱✱ To Kill a Mockingbird ('62) Gregory Peck. | | ✱✱✱✱ The Courtship of Eddie's Father | | Movie | | | | | | | | | | | | | | |
| TLC | 45 | 183 | 280 | Doubling Down | Doubling Down | | | Match Me Abroad | Match Me Abroad | Match Me Abroad | Match Me Abroad | Match Me Abroad | Match Me Abroad | Match Me Abroad | Match Me Abroad | Match Me Abroad | Match Me Abroad | Match Me Abroad | Match Me Abroad | Match Me Abroad | Match Me Abroad | Match Me Abroad | Match Me Abroad | Match Me Abroad | | |
| TNT | 32 | 138 | 245 | NCIS: New Orleans | ✱✱✱ The 40-Year-Old Virgin ('05) | | | ✱✱✱ My Cousin Vinny ('92) Joe Pesci. | | | | ✱✱✱ Ant-Man ('15) Michael Douglas, Paul Rudd. | | | ✱✱✱ Guardians of the Galaxy Vol. 2 | | | | | | | | | | | |
| TRAV | 49 | 196 | 277 | My.- Monument | My.- Monument | | | Paranormal Ca | Paranormal Ca | Paranormal Ca | Paranormal Ca | Paranormal Ca | Paranormal Ca | Paranormal Ca | Paranormal Ca | Paranormal Ca | Paranormal Ca | Paranormal Ca | Paranormal Ca | Paranormal Ca | Paranormal Ca | Paranormal Ca | Paranormal Ca | Paranormal Ca | | |
| TRU TV | 30 | 242 | 246 | Jokers | Jokers | Jokers | Jokers | Jokers | Jokers | Jokers | Jokers | Jokers | Tacoma.. | Tacoma.. | Tacoma.. | Tacoma.. | Tacoma.. | Tacoma.. | Jokers | Jokers | Jokers | Jokers | Jokers | Jokers | | |
| USA | 31 | 105 | 242 | Law-SVU "Grief" | Law & Order: SVU | | | Law-SVU "Rage" | IndyCar | IndyCar | IndyCar | IndyCar | IndyCar | IndyCar | IndyCar | IndyCar | IndyCar | IndyCar | IndyCar | IndyCar | IndyCar | IndyCar | IndyCar | IndyCar | | |

tonight's picks



Shaun Evans in "Endeavour"

The Prank Panel
KVIA 5 p.m.

Johnny Knoxville, Eric Andre and Gabourey Sidibe preside over a new episode, assisting in a daughter's plans to prank her over-protective, traditional father, scheming to introduce the ultimate bad boyfriend. The trio manufactures the ultimate chaos.

The Real Housewives
of Atlanta
BRAVO 6 p.m.

This time, Drew makes a difficult decision about Ralph and

her music career. Meanwhile, feeling stuck in the middle of the ladies' drama, Sanya puts her foot down over alliances between friends, and Sheree calls everyone together for a Gucci brunch.

The Great Food Truck Race
FOOD 6 p.m.

This season premiere brings together seven of the best food trucks in the nation — pros versus rookies — together to compete for customers as they zip across the country. First up: Los Angeles. Tyler Florence returns as host. Come hungry.

Look Who's Stalking
LIFE 6 p.m.

In this television movie, a mother works to piece her life back together after the death of her stalker, relying on the help of her personal assistant. When she's targeted again, she's forced to debate whether she's being stalked from beyond the grave.

1883: A Yellowstone
Origin Story
MTV PAR 6 p.m.

In the premiere episode of this throwback spin-off series, The Dutton family embarks on a journey west through untamed America; James arrives in

Texas, where he and his family prepare to make their way through The Great Plains in search of a new home.

90 Day Fiancé: Before
the 90 Days
TLC 6 p.m.

Razvan has a surprise for Amanda in this all-new episode from Season 6. Meanwhile, Meisha and Nicola believe God has brought them together; Gino and Jasmine's first night ends in tears; Tyray looks for answers; and Riley begins his journey to Vietnam.

The Walking Dead:
Dead City
AMC BBCA IFC SUNDANC
7 p.m.

In this series premiere Maggie (Lauren Cohan) and Negan (Jeffrey Dean Morgan) travel into a terrifying post-apocalyptic Manhattan that has long been cut off from the rest of the mainland. But a marshal named Armstrong (Gaius Charles) is on their tail.

Battle on the Beach
HGTV 7 p.m.

The competition heats up in a brand-new episode, as the contestants take on renovating the living rooms of their beach homes; the three teams

consult with their mentors to showcase design elements they hope will give them an edge over the competition.

Ridley
KRWG 7 p.m.

In the premiere episode of this new drama series, a local farmer is found dead, and retired detective Alex Ridley (Adrian Dunbar) is lured back to the job by an old colleague (his protégée), Carol Farman (Bronagh Waugh), to aid in the investigation.

Endeavour on Masterpiece
KRWG 8 p.m.

In this season premiere, an orchestra party, a performance and an abandoned warehouse are the unlikely scenes for a trio of deaths — and Morse's (Shaun Evans) investigation finds a connection to the past. Thursday (Sara Vickers) gets a tempting offer.

The Righteous Gemstones
HBO 11 p.m.

They are weak, but He is strong in the season premiere which finds Jesse (Danny McBride), Kelvin (Adam Devine) and Judy (Edi Patterson) trying to stave off rival televangelists from stealing their thunder and benefactors from them.

**DO YOU NEED AN EXPERIENCED PLUMBER?
CALL US FIRST!**

MCC
Metal Craft Co.
PLUMBING DIVISION
575-524-8653

FAMILY OWNED & OPERATED
More than 60 years of combined plumbing experience

924 W. Picacho Ave.
www.metalcraftco.com

Commercial & Residential
• New Construction • Remodels
• Service & Repairs • Tankless Water Heaters
• Water Treatment Systems
• Underground Leaks • Circulating Pumps
• Natural Gas • And More

LENNIX ACROBAC THE DUCT HEADS
NAVIENT

MM License # 018830
Tx Lic. #TACLA021079C

SUNDAY EVENING

S - Spectrum D - Dish DTV - DirecTV

MOVIES

SPORTS

SPECIALS

JUNE 18, 2023

Table with columns: S, D, DTV, 6 PM, 6:30, 7 PM, 7:30, 8 PM, 8:30, 9 PM, 9:30, 10 PM, 10:30, 11 PM, 11:30, 12 AM, 12:30. Rows include channels like PBS-KRWG, CBS-KDCA, ABC-KVIA, FOX-KFOX, NBC-KTSM, etc.

WEEKDAY DAYTIME

S - Spectrum D - Dish DTV - DirecTV

MOVIES

SPORTS

SPECIALS

Table with columns: S, D, DTV, 8 AM, 8:30, 9 AM, 9:30, 10 AM, 10:30, 11 AM, 11:30, 12 PM, 12:30, 1 PM, 1:30, 2 PM, 2:30, 3 PM, 3:30, 4 PM, 4:30, 5 PM, 5:30. Rows include channels like PBS-KRWG, CBS-KDCA, ABC-KVIA, FOX-KFOX, NBC-KTSM, etc.

MONDAY EVENING

S - Spectrum D - Dish DTV - DirecTV

MOVIES

SPORTS

SPECIALS

JUNE 19, 2023

| | S | D | DTV | 6 PM | 6:30 | 7 PM | 7:30 | 8 PM | 8:30 | 9 PM | 9:30 | 10 PM | 10:30 | 11 PM | 11:30 | 12 AM | 12:30 |
|-----------|-----|-----|--|--|--|---|---|---|---|---|---|---|---|---|---|---|---|
| PBS-KRWG | 2 | 22 | 22 | (6:30) NewsHo.. | BBC News | Antiques "Tucson Hour 1" (N) | Great American (N) (SP) | Antiques "Treasure Fever" | BBC News | Amanpour and Company (N) | Santa Fe | PBS NewsHour | | | | | |
| CBS-KDBC | 3 | 4 | 4 | Jeopardy! (N) | Wheel | NCIS "Too Many Cooks" | NCIS: Hawaii'i "Deep Fake" | NCIS: Los Angeles | CBS4 News | (:35) Late Show-Colbert | (:35) James Corden | (:35) Paid Prog. | | | | | |
| ABC-KVIA | 7 | 7 | 7 | News (N) | ET (N) | Celebrity Wheel of Fortune | Wonder | Wonder | Soul of a Nation Special (N) | News (N) | (:35) Jimmy Kimmel Live! | (:35) Nightline | (:05) ET | (:35) Hollywood | | | |
| FOX-KFOX | 8 | 14 | 14 | Big Bang | Big Bang | Stars on Mars (N) | Crime Scene Kitchen (N) | News (N) (Live) | (:05) Mod Fam | (:35) Mod Fam | (:05) iCRIME | (:35) Simpsons | (:05) Two Men | (:35) Two Men | | | |
| NBC-KTSM | 9 | 9 | 9 | News at 6 (N) | News (N) | Ninja Warrior Qualifiers 4 (N) | The Wall (N) | Weakest Link (N) | KTSM News | (:35) Tonight Show | (:35) Seth Meyers | (:35) TMZ (N) | | | | | |
| UNI-KINT | 10 | - | 26 | La rosa de Guadalupe (N) | Vencer la ausencia (N) | Mi camino es amarte (N) | Cabo (N) | Noticiero | SaborDe | Deportivo (N) (Live) | Mi camino es amarte | | | | | | |
| TEL-KTDO | 11 | 48 | 48 | Top Chef VIP (N) | | Betty en NY | Secretos de sangre (N) | Noticiero | (:35) Noticias | Juego "El profesor" (N) | Acércate a Rocío | | | | | | |
| UMAS-KTFN | 13 | 759 | 65 | ¡Siéntese quien pueda! (N) | Enamorándonos (N) (Live) | | Desafío: The Box (N) | Como dice el dicho (N) | ¡Siéntese quien pueda! | Desafío: The Box | | | | | | | |
| CW-KVIA2 | 14 | 17 | 8 | Sheldon | Sheldon | The Rising "Episode 4" (N) | Barons "Lazy Susan" (N) | Seinfeld | Seinfeld | Sheldon | Neighbor | Last Man | 25 Words | Pawn Stars | Storage Wars | | |
| A&E | 43 | 118 | 265 | Hoarders | Hoarders "Jim" (N) | | (:05) Hoarders | (:05) Hoarders | (:05) Hoarders | (:05) Hoarders | (:05) Hoarders "Jim" | | | | | | |
| AMC | 57 | 131 | 254 | *** Pitch Perfect ("12) Skylar Astin, Rebel Wilson, Anna Kendrick. | Walking "Old Acquaintances" | (:40) Fear the Walking "All I See Is Red" | *** Pitch Perfect 2 ("15) Rebel Wilson, Anna Kendrick. | | | | | | | | | | |
| COMEDY | 35 | 107 | 249 | Parks | Parks | The Office | The Office | The Office | The Office | The Office | The Office | The Office | The Office | The Office | The Office | The Office | South Park |
| COOK | 123 | 113 | 232 | Delicious | Delicious | Zimmern | Zimmern | Delicious | Delicious | Delicious | Delicious | Delicious | Delicious | Zimmern | Zimmern | Delicious | Delicious |
| DSC | 47 | 182 | 278 | Street Outlaws: Mega Cash Days (N) | Street Outlaws: Mega (N) | Street "Unlucky Lutz" | Street Outlaws: Mega Cash Days | | | | | | | | | | |
| E! | 37 | 114 | 236 | (5:45) Best Man | (:45) Best Man: The (N) | (:45) Best Man: The "Pieces of Us" (N) | Black Pop "Music" (N) (P) | Black Pop "Television" (N) | Black Pop "Music" | Black Pop "Television" | | | | | | | |
| ESPN | 27 | 140 | 206 | (5:00) College World Series Game 8: Teams TBA (N) (Live) | SportsCenter (N) (Live) | SportsCenter (N) (Live) | SportsCenter (N) (Live) | SportsCenter (N) (Live) | SportsCenter (N) (Live) | SportsCenter (N) (Live) | SportsCenter (N) (Live) | SportsCenter (N) (Live) | SportsCenter (N) (Live) | SportsCenter (N) (Live) | SportsCenter (N) (Live) | SportsCenter (N) (Live) | SportsCenter (N) (Live) |
| FOOD | 40 | 110 | 231 | Summer Baking Champ. | Summer Baking Champ. (N) | Chopped | Chopped "Just Add Cheese!" | Baking "Sweets for Barbie" | Chopped | Chopped "Just Add Cheese!" | | | | | | | |
| FX | 29 | 136 | 248 | (5:00) Peter Rabbit 2: R... | *** X-Men: The Last Stand | '06) Hugh Jackman. | *** Iron Man 2 ('10) Gwyneth Paltrow, Don Cheadle, Robert Downey Jr.. | *** Iron Man 2 ('10) Robert Downey Jr.. | | | | | | | | | |
| GALA | 25 | 273 | 404 | Una familia de diez (N) | Vecinos (N) | La familia P. Luche (N) | 40 y 20 | 40 y 20 | Renta | Renta | Alma de | Alma de | Simón dice | Simón dice | | | |
| GOLF | 24 | 401 | 2023 U.S. Open Golf Championship Final Round From The Los Angeles Country Club in Los Angeles. | Golf Central | Golf | | | | | | | | | | | | |
| HALL | 58 | 185 | 312 | * Pearl in Paradise ('18) Kristoffer Polaha, Jill Wagner. | Gold Girls | Gold Girls | Gold Girls | Gold Girls | Gold Girls | Gold Girls | Gold Girls | Gold Girls | Gold Girls | Gold Girls | Gold Girls | Frasier | Frasier |
| HGTV | 41 | 112 | 229 | Dream Home | Dream Home | Celebrity IOU (N) | House Hunters (N) | Hunters | Hunters Int'l | Celebrity IOU | House Hunters | Hunters | Hunters | Hunters Int'l | Hunters | Hunters Int'l | Hunters Int'l |
| HISTORY | 44 | 120 | 269 | History's Greatest Mysteries "Expedition Bermuda Triangle" | (:05) History's Greatest Mysteries "The Death of Bruce Lee" | (:05) History's-Mysteries "Expedition Bermuda Triangle" | (:05) History's-Mysteries "Expedition Bermuda Triangle" | (:05) History's-Mysteries "Expedition Bermuda Triangle" | (:05) History's-Mysteries "Expedition Bermuda Triangle" | (:05) History's-Mysteries "Expedition Bermuda Triangle" | (:05) History's-Mysteries "Expedition Bermuda Triangle" | (:05) History's-Mysteries "Expedition Bermuda Triangle" | (:05) History's-Mysteries "Expedition Bermuda Triangle" | (:05) History's-Mysteries "Expedition Bermuda Triangle" | (:05) History's-Mysteries "Expedition Bermuda Triangle" | (:05) History's-Mysteries "Expedition Bermuda Triangle" | (:05) History's-Mysteries "Expedition Bermuda Triangle" |
| LIFE | 39 | 108 | 252 | Rizzoli & Isles "Gumshoe" | Rizzoli & Isles "In Plain View" | (:05) Rizzoli & Isles "Family Matters" | (:05) Rizzoli & Isles "Gumshoe" | Rizzoli & Isles "In Plain View" | (:05) Rizzoli & Isles "In Plain View" | (:05) Rizzoli & Isles "In Plain View" | (:05) Rizzoli & Isles "In Plain View" | (:05) Rizzoli & Isles "In Plain View" | (:05) Rizzoli & Isles "In Plain View" | (:05) Rizzoli & Isles "In Plain View" | (:05) Rizzoli & Isles "In Plain View" | (:05) Rizzoli & Isles "In Plain View" | (:05) Rizzoli & Isles "In Plain View" |
| LIFEMOV | 119 | 109 | 253 | * The Paramedic Who Stalked Me ('23) Lexi Minetree. | * Psycho Nurse ('19) Abbie Cobb, Lyndon Smith. | * The Paramedic Who Stalked Me ('23) Lexi Minetree. | * Psycho Nurse ('19) | * Psycho Nurse ('19) | * Psycho Nurse ('19) | * Psycho Nurse ('19) | * Psycho Nurse ('19) | * Psycho Nurse ('19) | * Psycho Nurse ('19) | * Psycho Nurse ('19) | * Psycho Nurse ('19) | * Psycho Nurse ('19) | * Psycho Nurse ('19) |
| NBTV | 273 | 156 | 216 | 2023 NBA (N) | 2023 NBA | 2023 NBA | 2023 NBA | 2023 NBA | NBA G League Basketball | 2023 NBA | G League | | | | | | |
| PAR | 34 | 241 | 241 | *** Top Gun ('86) Kelly McGillis, Anthony Edwards, Tom Cruise. | *** Jack Reacher ('12) Rosamund Pike, Robert Duvall, Tom Cruise. | *** Mission: Impossible ('96) Tom Cruise. | | | | | | | | | | | |
| SYFY | 59 | 122 | 244 | (5:30) *** The Lost World: Jurassic Park ('97) Jeff Goldblum. | *** Jurassic Park III ('01) William H. Macy, Sam Neill. | * Midnight in the Switchgrass ('21) Megan Fox. | * Twi. Zone | | | | | | | | | | |
| TBS | 33 | 139 | 247 | Big Bang | Big Bang | Big Bang | Big Bang | American | American | American | American | Champs (N) | American | American | American | American | American |
| TCM | 169 | 132 | 256 | *** Do the Right Thing ('89) Ossie Davis, Danny Aiello. | (:15) *** Alma's Rainbow ('94) Kim Weston-Moran. (P) | *** Just Another Girl on the I.R.T. ('92) Ariyan Johnson. | *** Blackboard Jungle | | | | | | | | | | |
| TLC | 45 | 183 | 280 | 90 Day Fiancé (N) | You, Me & My Ex (N) | (:05) 90 Day Fiancé (N) | (:05) Match Me Abroad | 90 Day Fiancé | You, Me & My Ex | You, Me & My Ex | (:05) 90 Day Fiancé | | | | | | |
| TNT | 32 | 138 | 245 | (5:00) *** Creed II ('18) Michael B. Jordan. | *** Black Panther ('18) Michael B. Jordan, Lupita Nyong'o, Chadwick Boseman. | *** Creed II ('18) Sylvester Stallone, Michael B. Jordan. | | | | | | | | | | | |
| TRAV | 49 | 196 | 277 | Mysteries of the Unknown (N) | Mysteries of the Unknown | Mysteries of the Unknown | Mysteries of the Unknown | Mysteries of the Unknown | Mysteries of the Unknown | Mysteries of the Unknown | Mysteries of the Unknown | Mysteries of the Unknown | Mysteries of the Unknown | Mysteries of the Unknown | Mysteries of the Unknown | Mysteries of the Unknown | Mysteries of the Unknown |
| TRU TV | 30 | 242 | 246 | Jokers | Jokers | Jokers | Jokers | *** Space Jam ('96) Wayne Knight, | (:45) *** Space Jam ('96) Wayne Knight, Theresa Randle, | Jokes | Jokes | Jokes | Jokes | Jokes | Jokes | Jokes | Jokes |
| USA | 31 | 105 | 242 | WWE Monday Night RAW (N) (Live) | The Big D "The Big Day One" | Temptation Island | Law-SVU "Lost Reputation" | (:05) Law-SVU "Haystack" | | | | | | | | | |

CROSS CITY BLUES
with Host **Marty Racine**

Saturdays 9:00p - Midnight

90.7 FM
KRWG.ORG

KRWG PUBLIC MEDIA

PBS n p r

tonight's picks



Akbar Gbaja-Biamila co-hosts season 15 of "American Ninja Warrior"

You Are Here AMC 5 p.m.

In the series premiere of his brand-new travel show, Colman Domingo visits Savannah, Ga., with his "Fear the Walking Dead" co-star Kim Dickens, confronting complicated feelings about the South during a trip to a nearby Plantation.

American Ninja Warrior KTSM 7 p.m.

Athletic individuals from all walks of life wearing tank tops and possessing a penchant for obstacle courses take on seemingly impossible tests of strength and endurance to reach the famed Mount Midoriyama.

The Great American Recipe KRWG 8 p.m.

This season premiere sees a new group of home cooks compete as they prepare dishes that define them as individual cooks. They also prepare an entree that showcases their geographical region while sharing personal stories.

Soul of a Nation Special KVIA 9 p.m.

Hosted by country music star Jimmie Allen, this special airing features a mix of live performances and conversations with iconic Black musicians, in celebration of Juneteenth. This year's artists include Ciara, Jimmy Jam, Terry Lewis and more.

We Have Your Windows Covered!

Spring CREST
CUSTOM DRAPERIES

Since 1976

Call us to set up an appt to visit our showroom and view the wide selection of window coverings, draperies, bedding and custom furniture selections to choose from.

2310 N. Temple • (575) 526-2880 • springcrestnm.com

TUESDAY EVENING

S - Spectrum D - Dish DTV - DirecTV

MOVIES

SPORTS

SPECIALS

JUNE 20, 2023

| | S | D | DTV | 6 PM | 6:30 | 7 PM | 7:30 | 8 PM | 8:30 | 9 PM | 9:30 | 10 PM | 10:30 | 11 PM | 11:30 | 12 AM | 12:30 | |
|-----------|-----|-----|-----|--|---|--|---|---|--|--|--|--|--|--|--|--|--|--|
| PBS-KRWG | 2 | 22 | 22 | (6:30) NewsHo. | BBC News | Roots "Forgotten Journeys" | Prideland | Independent Lens "Mama Bears" (N) | BBC News | Amanpour and Company (N) | PBS NewsHour | | | | | | | |
| CBS-KDBC | 3 | 4 | 4 | Jeopardy! (N) | Wheel | FBI "Hero's Journey" | FBI: Int "Jealous Mistress" | FBI: Most Wanted | CBS4 News | (:35) Late Show-Colbert | (:35) James Corden | (:35) Paid Prog. | | | | | | |
| ABC-KVIA | 7 | 7 | 7 | News (N) | ET (N) | Celebrity Wheel of Fortune | Celebrity Jeopardy! | Shark Tank | News (N) | (:35) Jimmy Kimmel Live! | (:35) Nightline | (:05) ET | (:35) Hollywood | | | | | |
| FOX-KFOX | 8 | 14 | 14 | Big Bang | Big Bang | Beat Shazam (N) | Don't Forget the Lyrics! (N) | News (N) (Live) | (:05) Mod Fam | (:35) Mod Fam | (:05) iCRIME | (:35) Simpsons | (:05) Two Men | (:35) Two Men | | | | |
| NBC-KTSM | 9 | 9 | 9 | News at 6 (N) | News (N) | America's Got Talent "Auditions 4" (N) | Hot Wheels-Challenge (N) | KTSM News | (:35) Tonight Show | (:35) Seth Meyers | (:35) TMZ (N) | | | | | | | |
| UNI-KINT | 10 | - | 26 | La rosa de Guadalupe | Vencer la ausencia (N) | Mi camino es amarte (N) | Cabo (N) | Noticiero | SaborDe | Deportivo (N) (Live) | Mi camino es amarte | | | | | | | |
| TEL-KTDO | 11 | 48 | 48 | Top Chef VIP (N) | | Betty en NY "El Gran Reto" | Noticiero | (:35) Noticias | Juego de mentiras (N) | Acércate a Rocio | | | | | | | | |
| UMAS-KTFN | 13 | 759 | 65 | ¡Siéntese quien pueda! (N) | Enamorándonos (N) (Live) | Desafío: The Box (N) | Como dice el dicho (N) | ¡Siéntese quien pueda! | Desafío: The Box | | | | | | | | | |
| CW-KVIA2 | 14 | 17 | 8 | Sheldon | Sheldon | Superman "Injustice" (N) | Gotham Knights (N) | Seinfeld | Seinfeld | Sheldon | Neighbor | Last Man | 25 Words | Pawn Stars | Storage Wars | | | |
| A&E | 43 | 118 | 265 | Customer | Customer | Customer (N) | Customer (N) | Storage (N) | Storage (N) | (:05) Storage | (:35) Storage | (:05) Customer | (:35) Customer | (:05) Customer | (:35) Customer | (:05) Storage | (:35) Storage | |
| AMC | 57 | 131 | 254 | Movie | *** Back to the Future Part II ('89) Christopher Lloyd, Michael J. Fox. | Walking "Old Acquaintances" | (:10) *** Back to the Future ('85) Christopher Lloyd, Michael J. Fox. | (:45) Tales | | | | | | | | | | |
| COMEDY | 35 | 107 | 249 | Seinfeld | Seinfeld | The Office | (:35) Office | (:10) Office | (:45) Office | (:20) The Office | (:55) Office | The Office | The Office | Daily Show | (:35) South Park | | | |
| COOK | 123 | 113 | 232 | Man v. Food | Man v. Food | Man v. Food | Man v. Food | Bourdain "Kansas City" | No Reservation "Philippines" | Man v. Food | Man v. Food | Man v. Food | Man v. Food | Bourdain "Kansas City" | | | | |
| DSC | 47 | 182 | 278 | Deadliest Catch (N) | Contraband: Seized (N) | Sinkholes (N) | Sinkholes | Deadliest Catch | Contraband: Seized | Sinkholes | | | | | | | | |
| E! | 37 | 114 | 236 | ** Bad Boys II ('03) Will Smith, Jordi Mollà, Martin Lawrence. | Black Pop (N) | Black Pop (N) | Black Pop (N) | Black Pop (N) | Black Pop (N) | Black Pop (N) | Black Pop (N) | Black Pop (N) | Black Pop (N) | Black Pop (N) | Black Pop (N) | Black Pop (N) | Black Pop (N) | Black Pop (N) |
| ESPN | 27 | 140 | 206 | (5:00) College World Series Game 10: Teams TBA (N) (Live) | The Ultimate Fighter | SportsCenter (N) (Live) | SportsCenter (N) (Live) | SportsCenter (N) (Live) | SportsCenter (N) (Live) | SportsCenter (N) (Live) | SportsCenter (N) (Live) | SportsCenter (N) (Live) | SportsCenter (N) (Live) | SportsCenter (N) (Live) | SportsCenter (N) (Live) | SportsCenter (N) (Live) | SportsCenter (N) (Live) | SportsCenter (N) (Live) |
| FOOD | 40 | 110 | 231 | Chopped (N) | Supermarket Stakeout (N) | Chopped | Chopped "Beach Bites" | Supermarket Stakeout | Chopped | Chopped "Beach Bites" | Supermarket Stakeout | Chopped | Chopped "Beach Bites" | | | | | |
| FX | 29 | 136 | 248 | (5:00) ** The Emoji Movie | *** Fantastic Four: Rise of the Silver Surfer ('07) | *** Captain America: The First Avenger ('11) Chris Evans. | *** Captain America: The First Avenger | | | | | | | | | | | |
| GALA | 25 | 273 | 404 | Una familia de diez (N) | Vecinos (N) | La familia P. Luche (N) | 40 y 20 | 40 y 20 | Renta | Renta | Alma de | Alma de | Simón dice | Simón dice | | | | |
| GOLF | 24 | 401 | 218 | (5:00) Arnold Palmer | Golf Central | Golf's Greatest Rounds | The Open - 2014 Rory McIlroy at Royal Liverpool. | Golf Central | | | | | | | | | | |
| HALL | 58 | 185 | 312 | * The Story of Us ('19) Sam Page, Maggie Lawson. | Gold Girls | Gold Girls | Gold Girls | Gold Girls | Gold Girls | Gold Girls | Gold Girls | Gold Girls | Gold Girls | Gold Girls | Gold Girls | Gold Girls | Gold Girls | Gold Girls |
| HGTV | 41 | 112 | 229 | Windy City "Villa Victoria" | Windy City Rehab (N) | Hunters (N) | Hunt Int'l (N) | Hunters | Hunters Int'l | Windy City Rehab | Hunters | Hunters Int'l | Hunters | Hunters Int'l | Hunters | Hunters Int'l | Hunters | Hunters Int'l |
| HISTORY | 44 | 120 | 269 | Secret of Skinwalker (N) | Skinwalker Ranch (N) | (:05) Beyond Skinwalker (N) | (:05) Skinwalker "The Return" | (:05) Secret of Skinwalker | Skinwalker "Something's Up" | (:05) Beyond Skinwalker | | | | | | | | |
| LIFE | 39 | 108 | 252 | Castle "I, Witness" | Castle "Resurrection" | (:05) Castle "Reckoning" | (:05) Castle "The Wrong Stuff" | Castle "I, Witness" | Castle "Resurrection" | (:05) Castle "Reckoning" | (:05) Castle "Reckoning" | (:05) Castle "Reckoning" | (:05) Castle "Reckoning" | (:05) Castle "Reckoning" | (:05) Castle "Reckoning" | (:05) Castle "Reckoning" | (:05) Castle "Reckoning" | (:05) Castle "Reckoning" |
| LIFEMOV | 119 | 109 | 253 | * Nightmare Pageant Moms ('23) Brittney Q. Hill. | * Deadly Debutante ('21) Angelina Boris. | * Nightmare Pageant Moms ('23) Brittney Q. Hill. | * Deadly Debutante ('21) Angelina Boris. | * Nightmare Pageant Moms ('23) Brittney Q. Hill. | * Deadly Debutante ('21) Angelina Boris. | * Nightmare Pageant Moms ('23) Brittney Q. Hill. | * Deadly Debutante ('21) Angelina Boris. | * Nightmare Pageant Moms ('23) Brittney Q. Hill. | * Deadly Debutante ('21) Angelina Boris. | * Nightmare Pageant Moms ('23) Brittney Q. Hill. | * Deadly Debutante ('21) Angelina Boris. | * Nightmare Pageant Moms ('23) Brittney Q. Hill. | * Deadly Debutante ('21) Angelina Boris. | * Nightmare Pageant Moms ('23) Brittney Q. Hill. |
| NBTV | 273 | 156 | 216 | WNBA Basketball Atlanta Dream at Dallas Wings (N) (Live) | WNBA Basketball | GameTime | GameTime | NBA G League Basketball | GameTime | | | | | | | | | |
| PAR | 34 | 241 | 241 | *** Jack Reacher ('12) Rosamund Pike, Robert Duvall, Tom Cruise. | *** White House Down ('13) Jamie Foxx, Maggie Gyllenhaal, Channing Tatum. | Bar Rescue "Wreck It Ralph" | | | | | | | | | | | | |
| SYFY | 59 | 122 | 244 | (:55) *** Despicable Me ('10) | *** Trolls World Tour ('20) | | | | | | | | | | | | | |
| TBS | 33 | 139 | 247 | (4:30) Baseball Atlanta Braves at Philadelphia Phillies (N) | MLB Baseball Los Angeles Dodgers at Los Angeles Angels (N) (Live) | MLB Close | Sheldon | Sheldon | George | | | | | | | | | |
| TCM | 169 | 132 | 256 | *** Sullivan's Travels ('41) | (:45) *** Bombshell ('33) Lee Tracy, Jean Harlow. | *** Hearts of the West ('75) Andy Griffith, Jeff Bridges. | *** Never Give a Sucker an Even Break | | | | | | | | | | | |
| TLC | 45 | 183 | 280 | 7 Little Johnstons (N) | 7 Little Johnstons (N) | Doubling Down (N) | You, Me & My Ex | 7 Little Johnstons | 7 Little Johnstons | Derricos "Bad Mama Jama" | | | | | | | | |
| TNT | 32 | 138 | 245 | (5:30) *** Wanted ('08) Morgan Freeman, James McAvoy. | *** The Girl on the Train ('16) Haley Bennett, Emily Blunt. (P) | *** Wanted ('08) Morgan Freeman, Angelina Jolie, James McAvoy. | | | | | | | | | | | | |
| TRAV | 49 | 196 | 277 | Ghost Adventures | Ghost Adv "Pythian Castle" | Ghost Adventures | Ghost Adventures | Ghost Adventures | Ghost Adventures | Ghost Adv "Pythian Castle" | Ghost Adventures | | | | | | | |
| TRU TV | 30 | 242 | 246 | Jokers | Jokers | Jokers | Jokers | *** Pineapple Express ('08) James Franco, Seth Rogen. | (:15) *** Pineapple Express ('08) James Franco, Gary Cole, Seth Rogen. | Jokes | | | | | | | | |
| USA | 31 | 105 | 242 | WWE NXT (N) (Live) | (:10) Temptation Island | (:10) The Big D | (:10) Chicago P.D. | (:10) Chicago P.D. | (:10) Chicago P.D. | (:10) Law & Order: SVU | | | | | | | | |

tonight's picks



Tyler Hoechlin in "Superman and Lois"

Beat Shazam
KFOX 7 p.m.

It sounds like a chance at \$1 million. Two teams race against the clock and each other as they attempt to identify the biggest hit songs of all time. In the end, the team with the most money banked will go against Shazam for a shot at the prize.

Superman & Lois
KVIA2 7 p.m.

Lex Luthor (Michael Cudlitz) is set to be released from prison after 17 years behind bars. While Lois (Elizabeth Tulloch) and Clark (Tyler Hoechlin) clash with their son over the use of his powers, Lana (Emmanuelle Chriqui) complicates matters.

Couples Retreat
MTV 7 p.m.

Season 3 continues, as Shamari and Ronnie shock everyone when they demonstrate how much the OG's can really spice things up. Falynn & Jaylan take a hard look at boundaries and own their truth, and Fatboy must get his love of gambling under control.

7 Little Johnstons
TLC 7 p.m.

A new episode follows the lives of the members of the Johnston family. Known as the world's largest family all diagnosed with achondroplasia dwarfism, the family gathers for a game of basketball and Trent and Amber celebrate Trent's weight loss.

The Girl on the Train
TNT 8 p.m.

In this 2016 psychological thriller, a voyeuristic alcoholic struggling with the loss of her memory — Rachel (Emily Blunt) — tries to help police solve the mystery of a missing woman (Haley Bennett) whose house she passes daily while taking the train.

Independent Lens
KRWG 9 p.m.

They're called "Mama Bears" because of the ferocity they display when they fight for their children's rights. Though they grew up as fundamentalist, evangelical Christians, they now fight desperately for the rights of their LGBTQ+ children.

Hot Wheels: Ultimate Challenge
KTSM 9 p.m.

Inspired by their personal stories, pop culture and interests,

superfans Felix Arguelles and Arushi Garg compete by transforming a plain old vehicle into an extraordinary Hot Wheels showstopper.

DISTINGUISHED CHOICE
INSURANCE SOLUTIONS

MEDICARE HEALTH INSURANCE

Name/Nombre: JOHN L SMITH

Medicare Number/Número de Medicare: 1EG4-TE5-MK72

Entitled to/Con derecho a: HOSPITAL (PART A) MEDICAL (PART B)

Coverage starts/Cobertura empieza: 03-01-2016

Contact your local Medicare broker!

- Medicare Supplements
- Medicare Advantage
- Medicare Part D



ARIEL FRAGOSA

www.distinguishedchoice.com | 575-313-3625

Bulletin's Best
2023

Anthony Sosa
Roofing & Construction

Choose a Roofing Contractor Who Goes Above and Beyond!

Serving Residential and Commercial
Las Cruces and Outlying Areas
Since 2011

575.288.5615

https://anthonysosaroofing.com

What's Available **NOW** On **NETFLIX**

JUNE 21

“Break Point: Season 1, Part 2”

This all-access tennis documentary follows some of the biggest names from the world of tennis as they compete in ATP, WTA and other international tournaments, from their intense training regimens to their grueling (often sweltering) Grand Slam runs. Viewers have the chance to get up close and personal with their favorite stars — including Felix Auger-Aliassime, Paula Badosa, Matteo Berrettini, Casper Ruud, Nick Kyrgios, Frances Tiafoe, Taylor Fritz, Iga Swiatek, Thanasi Kokkinakis and Stefanos Tsitsipas — as they compete to be the best in the world. The series also features appearances from tennis legends John McEnroe, Maria Sharapova and Andy Roddick.



JUNE 22

“Glamorous”

Marco Mejia (Miss Benny, “Love, Victor”) is a gender nonconforming young person whose life seems to be stuck in place. That all seems to turn around, however, when Marco lands a job working for legendary makeup mogul Madolyn Addison (Kim Cattrall, “Sex and The City”), allowing him his first real chance to figure out the life and identity he wants for himself.



JUNE 23

“Movie: Through My Window: Across the Sea”

While Ares (Julio Pena) is away studying in Stockholm, he and his long-distance girlfriend Raquel (Clara Galle) are finding the situation more challenging than they had expected. When summer arrives and they meet again, the long separation and the people they have met during that time will challenge what they thought was an unbreakable bond.

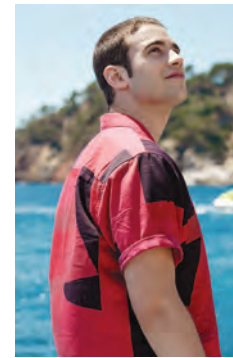

“Movie: iNumber Number: Jozi Gold”

In the criminal underworld of Johannesburg, South Africa, a jaded undercover cop is tasked with cracking the biggest gold heist in African history. Will he follow the law and protect the wealth of a fat cat dictator? Or help an audacious heist crew succeed? S'dumo Mtshali, Presley Chweneyagae, Brenda Ngxoli, Fana Mokoena and Clementine Mosimane star.

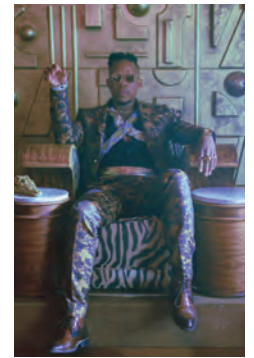

Las Cruces' Premium Cigar Lounge
 CIGARS • PIPES • TOBACCO & MORE
 2460 S. Locust ~ Las Cruces ~ 575-571-4199

Unwind
casadetobaccocigar.com

BECOME A DIAMOND MEMBER! \$130/month
 •\$30 Gift Card Every Month •20% Off Cigars •15% Off Accessories
 •50% Off Mixers • Free Water and Coffee • Locker for Personal Use

Shop Local

Sage Spices

Rubs, Loose Teas, Oils/Vinegars, Amish Foods, Popcorn, Gifts, Comfort Foods & Housewares

- Spring Teas -
 - Small Batch Infused Oils & Balsamic Vinegars -
 (Sample Oil/Vinegar Tasting Available)

300 N. Main Suite 5 - In "The Courtyard"

Corona's Construction llc
Roofing / Stucco / Painting

(575) 639-0683

coronaf1999@gmail.com

AMADOR
 PATIO • BAR • GRILL

**Lemon Sherbet w/
 Mint & Champagne**

June Features

**Marinated Beef
 Kebabs**

BROKEN SPOKE
 TAP HOUSE

**Pan Seared Cod
 w/ Mango Salsa**

WEDNESDAY EVENING

S - Spectrum D - Dish DTV - DirecTV

MOVIES

SPORTS

SPECIALS

JUNE 21, 2023

| | S | D | DTV | 6 PM | 6:30 | 7 PM | 7:30 | 8 PM | 8:30 | 9 PM | 9:30 | 10 PM | 10:30 | 11 PM | 11:30 | 12 AM | 12:30 |
|-----------|-----|-----|-----|---|--|--|---|--|--|-----------------------------|--|-------------------------|--------------------------|-------------------------|-------------------------|-------------------------|-------------------------|
| PBS-KRWG | 2 | 22 | 22 | (6:30) NewsHo.. | BBC News | Nature | | NOVA | | Below the Belt (N) | | BBC News | Amanpour and Company (N) | Hoover (N) | PBS NewsHour | | |
| CBS-KDBC | 3 | 4 | 4 | Jeopardy! (N) | Wheel | Ghosts (N) | Ghosts (N) | The Price Is Right at Night | | CSI: Vegas | | CBS4 News | (:35) Late Show-Colbert | (:35) James Corden | (:35) Paid Prog. | | |
| ABC-KVIA | 7 | 7 | 7 | News (N) | ET (N) | Judge Steve Harvey (N) | | Wonder (N) | Abbott | The \$100,000 Pyramid | | News (N) | (:35) Jimmy Kimmel Live! | (:35) Nightline | (:05) ET | (:35) Hollywood | |
| FOX-KFOX | 8 | 14 | 14 | Big Bang | Big Bang | MasterChef (N) | | Gordon Ramsay-Food (N) | | News (N) (Live) | | (:05) Mod Fam | (:35) Mod Fam | (:05) iCRIME | (:35) Simpsons | (:05) Two Men | (:35) Two Men |
| NBC-KTSM | 9 | 9 | 9 | News at 6 (N) | News (N) | LA Fire & Rescue (N) (P) | | Chicago Fire | | Chicago P.D. "Trapped" | | KTSM News | (:35) Tonight Show | (:35) Seth Meyers | | (:35) TMZ (N) | |
| UNI-KINT | 10 | - | 26 | La rosa de Guadalupe (N) | Vencer la ausencia (N) | Mi camino es amarte (N) | | Cabo (N) | | Noticiero | SaborDe | Deportivo (N) (Live) | | Mi camino es amarte | | | |
| TEL-KTDO | 11 | 48 | 48 | Top Chef VIP (N) | | Betty en NY | | Secretos de sangre (N) | | Noticiero | (:35) Noticias | Juego de mentiras (N) | | Acércate a Rocio | | | |
| UMAS-KTFN | 13 | 759 | 65 | ¡Siéntese quien pueda! (N) | Enamorándonos (N) (Live) | | | Desafío: The Box (N) | | Como dice el dicho (N) | | ¡Siéntese quien pueda! | | Desafío: The Box | | | |
| CW-KVIA2 | 14 | 17 | 8 | Sheldon | Sheldon | Nancy Drew (N) | | Riverdale (N) | | Seinfeld | Seinfeld | Sheldon | Neighbor | Last Man | 25 Words | Pawn Stars | Storage Wars |
| A&E | 43 | 118 | 265 | Court Cam | Court Cam | Court Cam | Court Cam | I Survived (N) | I Survived (N) | (:05) Court Cam | (:35) Court Cam | (:05) Court Cam | (:35) Court Cam | (:05) Court Cam | (:35) Court Cam | (:05) I Survived | (:35) I Survived |
| AMC | 57 | 131 | 254 | *** The Green Mile ('99) | David Morse, Michael Clarke Duncan, Tom Hanks. | | | Walking "Old Acquaintances" | | (:10) *** Concussion ('15) | Alec Baldwin, Will Smith. | | | | | | |
| COMEDY | 35 | 107 | 249 | South Park | South Park | South Park | South Park | Seinfeld | Seinfeld | Seinfeld | Seinfeld | Seinfeld | Seinfeld | Seinfeld | Seinfeld | Daily Show | South Park |
| COOK | 123 | 113 | 232 | Fire "Mis-Steaks Were Made" | Fire "Playing With Fire" | Carnival Eats | Carnival Eats | Carnival Eats | Carnival Eats | Fire "Mis-Steaks Were Made" | Fire "Playing With Fire" | Carnival Eats | Carnival Eats | Carnival Eats | Carnival Eats | Carnival Eats | Carnival Eats |
| DSC | 47 | 182 | 278 | Expedition Unknown (N) | Expedition Unknown (N) | (:10) Ghost Adventures (N) | (:10) Mysteries of (N) | Expedition Unknown | Expedition Unknown | Expedition Unknown | Expedition Unknown | Expedition Unknown | Expedition Unknown | Expedition Unknown | (:10) Ghost Adventures | | |
| E! | 37 | 114 | 236 | Mod Fam | Mod Fam | Mod Fam | Mod Fam | Mod Fam | Mod Fam | Mod Fam | Mod Fam | Mod Fam | Mod Fam | Mod Fam | Mod Fam | E! News (N) | Black Pop |
| ESPN | 27 | 140 | 206 | (5:00) College World Series Game 12: Teams TBA (N) (Live) | | SportsCenter (N) (Live) | SportsCenter (N) (Live) | SportsCenter (N) (Live) | SportsCenter (N) (Live) | SportsCenter (N) (Live) | SportsCenter (N) (Live) | SportsCenter (N) (Live) | SportsCenter (N) (Live) | SportsCenter (N) (Live) | SportsCenter (N) (Live) | SportsCenter (N) (Live) | SportsCenter (N) (Live) |
| FOOD | 40 | 110 | 231 | Grocery "FlavorTown 2.0" | Guy's Grocery Games (N) | Grocery "Battle of the Bacon" | Guy's Grocery Games | Guy's Grocery Games | Guy's Grocery Games | Guy's Grocery Games | Guy's Grocery Games | Guy's Grocery Games | Guy's Grocery Games | Guy's Grocery Games | Guy's Grocery Games | Guy's Grocery Games | Guy's Grocery Games |
| FX | 29 | 136 | 248 | (5:00) **** Iron Man ('08) | Robert Downey Jr.. | **** Shang-Chi and the Legend of the Ten Rings ('21) | Awkwafina, Simu Liu. | Mayans M.C. (N) | | Mayans M.C. (N) | | | | | | | Mayans M.C. |
| GALA | 25 | 273 | 404 | Una familia de diez (N) | Vecinos (N) | La familia P. Luche (N) | | 40 y 20 | 40 y 20 | Renta | Renta | Alma de | Alma de | Simón dice | Simón dice | | |
| GOLF | 24 | 401 | 218 | Golf's Greatest Rounds 2000 Open Championship | | Golf Central On-Site | | Asian Tour Golf Kolon Korea Open, First Round (N) (Live) | | | | | | | | | |
| HALL | 58 | 185 | 312 | * Summer Villa ('16) | Victor Webster, Hilarie Burton. | Gold Girls | Gold Girls | Gold Girls | Gold Girls | Gold Girls | Gold Girls | Gold Girls | Gold Girls | Gold Girls | Gold Girls | Frasier | Frasier |
| HGTV | 41 | 112 | 229 | Houses With History (N) | Small Town Potential (N) (P) | Hunters (N) | Hunters (N) | Inside Out "House Love" | Small Town Potential | Hunters | Hunters | Inside Out "House Love" | | | | | |
| HISTORY | 44 | 120 | 269 | Pawn Stars | Pawn Stars "The Big Kahuna; Sin City Deals" (N) | (:05) Pawn Stars | (:05) Pawn Stars | Pawn Stars "The Big Kahuna; Sin City Deals" | (:05) Pawn Stars | (:05) Pawn Stars | (:05) Pawn Stars | (:05) Pawn Stars | (:05) Pawn Stars | (:05) Pawn Stars | (:05) Pawn Stars | (:05) Pawn Stars | (:05) Pawn Stars |
| LIFE | 39 | 108 | 252 | Married at First Sight "Nashville Reunion Part 1" (N) | (:05) Castle | (:05) Castle "XY" | | Married at First Sight "Nashville Reunion Part 1" | (:05) Castle | | | | | | | | |
| LIFEMOV | 119 | 109 | 253 | * Hider in My House ('22) | Meghan Carrasquillo. | * My Nightmare Office Affair ('22) | Laurie Fortier. | * Hider in My House ('22) | Meghan Carrasquillo. | * My Nightmare Office Af... | | | | | | | |
| NBTV | 273 | 156 | 216 | (5:00) 2023 NBA | 2023 NBA TV Mock Draft | 2023 NBA TV Mock Draft | | 2023 NBA | | 2023 NBA TV Mock Draft | | | | | | | |
| PAR | 34 | 241 | 241 | *** White House Down ('13) | Jamie Foxx, Maggie Gyllenhaal, Channing Tatum. | Movie | | **** Terminator 2: Judgment Day ('91) | | | | | | | | | |
| SYFY | 59 | 122 | 244 | (5:25) **** Despicable Me 2 ('13) | (:25) **** Kong: Skull Island ('17) | Samuel L. Jackson, Tom Hiddleston. | | *** Assassin's Creed ('16) | Marion Cotillard, Michael Fassbender. | Twizt Zone | | | | | | | |
| TBS | 33 | 139 | 247 | All Elite Wrestling: Dynamite (N) (Live) | I Survived "I Ain't Cosplayin" | Sheldon | Sheldon | Sheldon | Sheldon | Sheldon | George | George | George | George | George | George | George |
| TCM | 169 | 132 | 256 | Z Channel: A Magnificent Obsession | (:15) * What She Said: The Art of Pauline Kael ('18) | **** The Celluloid Closet ('96) | Antonio Banderas, | Movie | Women Make | | | | | | | | |
| TLC | 45 | 183 | 280 | Dr. Pimple Popper (N) | Dr. Pimple Popper (N) | My 600-Lb. Life "Tammy's Journey" | | Dr. Pimple Popper | Dr. Pimple Popper | Dr. Pimple Popper | Dr. Pimple Popper | Dr. Pimple Popper | Dr. Pimple Popper | Dr. Pimple Popper | Dr. Pimple Popper | Dr. Pimple Popper | Dr. Pimple Popper |
| TNT | 32 | 138 | 245 | *** Aquaman ('18) | Amber Heard, Willem Dafoe, Jason Momoa. | * Braven ('18) | Jill Wagner, Zahn McClarnon, Jason Momoa. | NCIS: New Orleans | NCIS: N.O. "Slay the Dragon" | | | | | | | | |
| TRAV | 49 | 196 | 277 | Paranormal Ca | Paranormal Ca | Paranormal Ca | Paranormal Ca | Paranormal Ca | Paranormal Ca | Paranormal Ca | Paranormal Ca | Paranormal Ca | Paranormal Ca | Paranormal Ca | Paranormal Ca | Paranormal Ca | Paranormal Ca |
| TRU TV | 30 | 242 | 246 | Jokers | Jokers | Jokers | Jokers | *** Liar Liar ('97) | Maura Tierney, Jennifer Tilly, Jim Carrey. | *** Liar Liar ('97) | Maura Tierney, Jennifer Tilly, Jim Carrey. | Jokes | Jokes | Jokes | Jokes | Jokes | Jokes |
| USA | 31 | 105 | 242 | Law & Order: SVU | Temptation Island (N) | The Big D (N) | Temptation Island | Temptation Island | Temptation Island | The Big D "The Big Cheater" | Law-SVU "Deadly Ambition" | | | | | | |

tonight's picks

Married at First Sight
LIFE 6 p.m.

In a scientific experiment designed to test just how couples fall in love, people looking for the

perfect partner are scientifically matched up and married on the spot. This reunion episode reveals whether couples changed their minds after the finale.



Gordon Ramsay as seen in "Gordon Ramsay's Food Stars"

LA Fire & Rescue
KTSM 7 p.m.

This docuseries premiere takes viewers to the frontlines of the Los Angeles County Fire Department to see how one of the country's most impressive firefighting entities — covering 2,300 square miles — handles emergencies from mountains to beaches.

Judge Steve Harvey
KVIA 7 p.m.

Steve Harvey takes on the role of justice in the courtroom in a new episode of this reality series. Today, he meets some feuding quadruplets, an employer suing after a fiery crash

and a brother and sister battling over a vending machine.

Nancy Drew
KVIA2 7 p.m.

Nancy (Kennedy McMann) unexpectedly comes across an old friend who is in town directing a horror film. Mysterious occurrences on the set raise concerns, prompting Ryan (Riley Smith) to volunteer his assistance to help Nancy navigate the eerie happenings.

I Survived a Crime
A&E 8 p.m.

In the first of two new episodes, a man is followed home and attacked by would-be robbers. Then, a minor fender bender escalates, and a man

attempts to kidnap a child right in front of her own home.
Gordon Ramsay's Food Stars
KFOX 8 p.m.

Tastes like success. Chef Gordon Ramsay is all business with a select group of food and drink industry professionals as he looks for the next great culinary entrepreneur. The winning entrepreneur gets Ramsay's personal investment of \$250,000.

Below the Belt: The
Last Health Taboo
KRWG 9 p.m.

Making its television debut, this documentary takes a wide-spread look at the problems plaguing the healthcare system today — disproportionately affecting women. The film then narrows in on its focus, the lack of research in subjects like endometriosis.

The Stroll
HBO 10 p.m.

Making its television debut, this documentary follows the history of New York's Meatpacking District, told from the perspective of transgender sex workers who lived and worked there, recounting the events that led to a movement for transgender rights.

Experience Southern New Mexico

DESERT EXPOSURE

EXPOSURE

Monthly in Southern New Mexico:

"The biggest little newspaper in the Southwest"

www.desertexposure.com

LIVING ON IN BRONZE PAGE 8 | WHAT'S HAPPENING PAGE 11 | THREATENING SNAKE BITES PAGE 23

Canna Company
MEDICAL & RECREATIONAL DISPENSARY

THURSDAY EVENING

S - Spectrum D - Dish DTV - DirecTV

MOVIES

SPORTS

SPECIALS

JUNE 22, 2023

| | S | D | DTV | 6 PM | 6:30 | 7 PM | 7:30 | 8 PM | 8:30 | 9 PM | 9:30 | 10 PM | 10:30 | 11 PM | 11:30 | 12 AM | 12:30 |
|-----------|-----|-----|-----|---|---|--|------------------------------|---|--|----------------------------|--------------------------|--------------------------|------------------|-----------------|-----------------|-----------------|------------|
| PBS-KRWG | 2 | 22 | 22 | (6:30) NewsHo. | BBC News | Newsmakers | Fronteras | Endeavour on Masterpiece | Prelude (N) (SP) | BBC News | Amanpour and Company (N) | Tell Me More | PBS NewsHour | | | | |
| CBS-KDBC | 3 | 4 | 4 | Jeopardy! (N) | Wheel | Sheldon | Ghosts | So Help Me Todd | CSI: Vegas "The Promise" | CBS4 News | (:35) Late Show-Colbert | (:35) James Corden | (:35) Paid Prog. | | | | |
| ABC-KVIA | 7 | 7 | 7 | 2023 NBA Draft (N) (Live) | | | | | News (N) | ET (N) | News (N) | (:35) Jimmy Kimmel Live! | (:35) Nightline | (:05) ET | (:35) Hollywood | | |
| FOX-KFOX | 8 | 14 | 14 | Big Bang | Big Bang | Alert: Missing Persons Unit | Stars on Mars | | News (N) (Live) | (:05) Mod Fam | (:35) Mod Fam | (:05) iCRIME | (:35) Simpsons | (:05) Two Men | (:35) Two Men | | |
| NBC-KTSM | 9 | 9 | 9 | News at 6 (N) | News (N) | Blacklist "Wormwood" (N) | Law & Order: SVU | Magnum P.I. "NSFW" | KTSM News | (:35) Tonight Show | (:35) Seth Meyers | (:35) TMZ (N) | | | | | |
| UNI-KINT | 10 | - | 26 | La rosa de Guadalupe | Vencer la ausencia (N) | Mi camino es amarte (N) | Cabo (N) | Noticiero | SaborDe | Deportivo (N) (Live) | Mi camino es amarte | | | | | | |
| TEL-KTDO | 11 | 48 | 48 | Top Chef VIP (N) | | Betty en NY "La Advertencia" | Secretos de sangre (N) | Noticiero Telemundo 48 | Juego de mentiras (N) | Acércate a Rocio | | | | | | | |
| UMAS-KTFN | 13 | 759 | 65 | ¡Siéntese quien pueda! (N) | Enamorándonos (N) (Live) | | Desafío: The Box (N) | Como dice el dicho (N) | ¡Siéntese quien pueda! | Desafío: The Box | | | | | | | |
| CW-KVIA2 | 14 | 17 | 8 | Sheldon | Sheldon | Walker | Penn & Teller: Fool Us | Seinfeld | Seinfeld | Sheldon | Neighbor | Last Man | 25 Words | Pawn Stars | Storage Wars | | |
| A&E | 43 | 118 | 265 | The First 48 (N) | 60 Days In (N) | Booked: First Day In (N) | (:05) The First 48 | (:05) The First 48 | (:05) 60 Days In | (:05) Booked: First Day In | | | | | | | |
| AMC | 57 | 131 | 254 | (4:30) ♣ Central Intelligence | ♣♣♣ Unstoppable (10) Chris Pine, Denzel Washington. | Walking "All I See Is Red" | (:10) Fear the Walking (N) | (:05) Walking Dead | (:20) ♣♣ Gods of Egypt (16) | | | | | | | | |
| COMEDY | 35 | 107 | 249 | Seinfeld | Seinfeld | The Office | (:35) Office | (:10) Office | (:45) Office | (:20) The Office | (:55) Office | The Office | The Office | The Office | Daily Show | (35) South Park | |
| COOK | 123 | 113 | 232 | Delicious | Delicious | Delicious | Delicious | Burgers | Burgers | Burgers | Burgers | Delicious | Delicious | Delicious | Delicious | Burgers | Burgers |
| DSC | 47 | 182 | 278 | Homestead Rescue | Homestead Rescue (N) | Homestead "Grizzly Bait" | Homestead "Drowning" | Homestead Rescue | Homestead "By a Landslide" | Homestead Rescue | | | | | | | |
| E! | 37 | 114 | 236 | Mod Fam | Mod Fam | Mod Fam | Mod Fam | Mod Fam | Mod Fam | Mod Fam | Mod Fam | Trippin' (P) | Trippin' (N) | E! News (N) | Trippin' With | | |
| ESPN | 27 | 140 | 206 | 2023 NBA Draft First Round (N) (Live) | | | | 2023 NBA Draft Second Round (N) (Live) | SportsCenter (N) (Live) | SportsCenter (N) (Live) | SportsC. (N) | | | | | | |
| FOOD | 40 | 110 | 231 | Beat Bobby | Beat Bobby | Beat Bobby | Outchef'd (N) | Beat Bobby | Beat Bobby | Beat Bobby | Beat Bobby | Outchef'd | Beat Bobby | Beat Bobby | Beat Bobby | Beat Bobby | Beat Bobby |
| FX | 29 | 136 | 248 | ♣♣♣ Shang-Chi and the Legend of the Ten Rings (21) Awkwafina, Simu Liu. | ♣♣♣ Thor (11) Natalie Portman, Anthony Hopkins, Chris Hemsworth. | ♣♣♣ Thor: The Dark World (13) | | | | | | | | | | | |
| GALA | 25 | 273 | 404 | Una familia de diez (N) | Vecinos | La familia P. Luche (N) | 40 y 20 | 40 y 20 | Renta | Renta | Alma de | Alma de | Alma de | Alma de | Simón dice | Simón dice | |
| GOLF | 24 | 401 | 218 | (5:00) PGA Tour Golf | PGA Tour Golf | Travelers Championship, First Round | Asian Tour Golf | Kona Korea Open, Second Round (N) (Live) | | | | | | | | | |
| HALL | 58 | 185 | 312 | ♣ The Wedding Contract (23) Jake Epstein, Becca Tobin. | Gold Girls | Gold Girls | Gold Girls | Gold Girls | Gold Girls | Gold Girls | Gold Girls | Gold Girls | Gold Girls | Gold Girls | Frasier | Frasier | |
| HGTV | 41 | 112 | 229 | Fix My Flip | Fix My Flip (N) | Revealed | (:35) Hunt Intl | (:05) Hunters | (:35) Hunt Intl | Fix My Flip | Revealed | (:35) Hunt Intl | (:05) Hunters | (:35) Hunt Intl | | | |
| HISTORY | 44 | 120 | 269 | Alone "Ties That Bind" | Alone "Growing Pains" (N) | (:35) Alone "Growing Pains" | (:05) Alone "Ties That Bind" | Alone "Growing Pains" | | | | | | | | | |
| LIFE | 39 | 108 | 252 | Castle "The Nose" | Castle "Cool Boys" | (:05) Castle | (:05) Castle | Castle "The Nose" | Castle "Cool Boys" | (:05) Castle | | | | | | | |
| LIFEMOV | 119 | 109 | 253 | ♣ My Husband's Worst Mistake (23) Matt Wells. (P) | ♣ Burned by Love (23) Dillon Casey, Shiva Negar. (P) | ♣ My Husband's Worst Mistake (23) Matt Wells. | ♣ Burned by Love (23) | | | | | | | | | | |
| NBTV | 273 | 156 | 216 | NBA Playoff Playback | NBA Draft | 2023 NBA Draft Review (N) | 2023 NBA Draft Review | | | | | | | | | | |
| PAR | 34 | 241 | 241 | Movie | ♣♣♣ San Andreas (15) Carla Gugino, Dwayne Johnson. (P) | ♣♣♣ Mission: Impossible -- Ghost Protocol (11) | | | | | | | | | | | |
| SYFY | 59 | 122 | 244 | (4:35) ♣ Kong: Skull Island | (:10) ♣♣♣ The Invisible Man (20) Oliver Jackson-Cohen, Aldis Hodge, Elisabeth Moss. | (:55) Chucky "Halloween II" | (:55) Chucky | Chucky | Hail, Mary! | | | | | | | | |
| TBS | 33 | 139 | 247 | Big Bang | Big Bang | I Survived Bear Grylls (N) | I Survived Bear Grylls | ♣♣♣ Doctor Strange (16) Chiwetel Ejiofor, Benedict Cumberbatch. | ♣♣♣ Passengers (16) Jennifer Lawrence. | | | | | | | | |
| TCM | 169 | 132 | 256 | ♣♣♣ Holiday (38) Cary Grant, Katharine Hepburn. | ♣♣♣ Little Women (33) Joan Bennett, Katharine Hepburn. | (:15) ♣♣♣ A Woman Rebels (36) Katharine Hepburn. | ♣♣♣ Undercurrent (46) | | | | | | | | | | |
| TLC | 45 | 183 | 280 | My 600-Lb. Life "Irene's Journey" | My 600-Lb. Life "Thederick's Story" | My 600-Lb. Life "Irene's Journey" | | | | | | | | | | | |
| TNT | 32 | 138 | 245 | (5:00) ♣♣♣ Aquaman (18) Amber Heard, Jason Momoa. | ♣♣♣ Wonder Woman (17) Chris Pine, Connie Nielsen, Gal Gadot. | NCIS: N.O. "Knockout" | NCIS: New Orleans | | | | | | | | | | |
| TRAV | 49 | 196 | 277 | Dead Files "Sudden Fury" | Dead Files "Head Games" (N) | Exorcists "Demonic Pact" (N) | Legion of Exorcists | Dead Files "Sudden Fury" | Dead Files "Head Games" | Exorcists "Demonic Pact" | | | | | | | |
| TRU TV | 30 | 242 | 246 | Jokers | Jokers | Jokers | Jokers | Jokers | Jokers | Jokes | Jokes | Jokes | Jokes | Jokes | Jokes | Jokes | Jokes |
| USA | 31 | 105 | 242 | Law & Order: SVU "Exile" | ♣♣♣ Jurassic World (15) Bryce Dallas Howard, Irrfan Khan, Chris Pratt. | (:45) ♣♣♣ Jurassic World (15) Bryce Dallas Howard, Irrfan Khan, Chris Pratt. | The Big D | | | | | | | | | | |

I S R A E L A O S N O R W A Y
 D T W H I E M R C Y J A P A N
 I E Y E E N O S H R N A W A A
 A C N L D O D A I A A R I I M
 L L E M A E G I N G T S P V R
 B Y C L A T N N A N S O L T E
 A U E H A R I O I U I D I A G
 N M L K I N K T R H N S Z L B
 I O A G R L D S T C A N A D A
 A F P N A U E E S R H B R L R
 A A I L A R T S U A G R B N B
 D N A L O P I D A T F U I I A
 A K E N Y A N A C A A N E A D
 H S T G O O U S E Q E E E P O
 C Z E C H R E P U B L I C S S

tonight's picks



Stephen A. Smith, co-host of the 2023 NBA Draft

**2023 NBA Draft
KVIA 6 p.m.**

Childhood dreams will come true as the NBA Draft kicks off its 2023 iteration from Barclays Center. The San Antonio Spurs have the first pick, followed by Charlotte, Portland, and Houston, but expect plenty of behind-the-scenes movement.

**60 Days In
A&E 7 p.m.**

As two more participants enter Pitt County Detention Center in this new episode, some of the civilian contestants begin to waver on their previous commitment to last 60 days, making it through a difficult quarantine as undercover prisoners.

**Alone
HISTORY 7 p.m.**

As the participants get past the shock of being dropped in the wild, the ability to think outside the box proves fruitful to some but a detriment to others. Some grapple with the choice between building a permanent shelter or securing food early. One survivalist successfully adjusts to their situation, while another comes face-to-face with an unlikely predator.

**Fix My Flip
HGTV 7 p.m.**

Page and her team help Southern California's overwhelmed flippers by taking over their flip, and betting on her expertise by putting her own money down to help get them back on track to make

top dollar in an all-new episode of this renovation series.

**The Blacklist
KTSM 7 p.m.**

In a new episode, former most-wanted fugitive Raymond "Red" Reddington (James Spader) attempts to mediate between rival families. A dangerous and elusive criminal becomes involved and the task force must act quickly to rescue Red and his allies.

**Outchef'd
FOOD 7:30 p.m.**

Season 2 continues, as confident home cooks – who think they are arriving on set for an audition – get the surprise of their lives when they find out they're actually about to begin a head-to-head, on-the-spot competition against a world-class chef.

**Trippin' With Anthony
Anderson and Mama Doris
E! 11 p.m.**

In this series premiere actor Anthony Anderson is treating his mom, Doris, to the trip of lifetime — a (mostly) luxurious six-week road trip around the hotspots of Europe. But things get awkward, hilarious and entertaining every step of the way.

International Travel

| | | | |
|-------------|----------|----------|---------|
| AFGHANISTAN | CHAD | HONDURAS | NORWAY |
| ALBANIA | CHILE | HUNGARY | PANAMA |
| AUSTRALIA | CHINA | ICELAND | POLAND |
| AUSTRIA | CZECH | INDIA | QATAR |
| BARBADOS | REPUBLIC | ISRAEL | RUSSIA |
| BENIN | DENMARK | ITALY | SPAIN |
| BRAZIL | EGYPT | JAPAN | SWEDEN |
| BRUNEI | ESTONIA | KENYA | TURKEY |
| BULGARIA | ETHIOPIA | LAOS | UNITED |
| CANADA | GERMANY | LATVIA | KINGDOM |

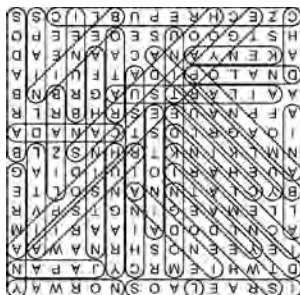

What's Available **NOW** On



June 18 "Jalas o Te Rajas"

The internet god Escorpion Dorado and the god of tv, Facundo, have an unresolved, years-long rivalry. In this series, both of them sign a contract committing to face each other in extreme challenges created by their celebrity friends who want to see them suffer and compete, all while knowing that the loser of each challenge will be severely punished.



June 20 "Movie: Selma"

This 2015 Academy Award-winning film, set in 1965, tells the story of Dr. Martin Luther King Jr.'s (David Oyelowo) efforts to secure equal voting rights for Black Americans. Despite violent opposition, Martin Luther King Jr. and his followers pressed forward on an epic march from Selma to Montgomery, Alabama, and their efforts culminated with President Lyndon Johnson signing the Voting Rights Act of 1965.



June 21 "Movie: American Sniper"

This biographical action drama follows U.S. Navy SEAL Chris Kyle (Bradley Cooper) as he takes his job — protect his comrades — to heart and becomes one of the most lethal snipers in American history. However, when he finally returns home to his family after four tours of duty, he finds that he cannot leave the war behind.



June 23 "I'm a Virgo"

A fantastical, coming-of-age joyride, this darkly comedic new series follows Cootie (Jharrel Jerome), a 13-foot-tall young Black man living in Oakland, California. After being hidden away for most of his life and growing up with only comic books and TV for company, Cootie escapes to experience everything the outside world has to offer.

cooking log

Friday

8 p.m. COOK Iron Chef America
FOOD Diners, Drive-Ins and Dives
8:30 p.m. FOOD Diners, Drive-Ins and Dives
9 p.m. COOK Iron Chef America
FOOD Diners, Drive-Ins and Dives
9:30 p.m. FOOD Diners, Drive-Ins and Dives

Saturday

8 p.m. COOK Chopped
FOOD Diners, Drive-Ins and Dives
8:30 p.m. FOOD Diners, Drive-Ins and Dives
9 p.m. COOK Chopped
FOOD Diners, Drive-Ins and Dives
9:30 p.m. FOOD Diners, Drive-Ins and Dives

Sunday

8 p.m. COOK The Best Thing I Ever Ate
DEST BBQ Pitmasters
FOOD Beachside Brawl
8:05 p.m. HISTORY The Food That Built America
8:30 p.m. COOK The Best Thing I Ever Ate
9 p.m. COOK The Best Thing I Ever Ate
DEST BBQ Pitmasters
FOOD Beat Bobby Flay
9:05 p.m. HISTORY The Food That Built America
9:30 p.m. COOK The Best Thing I Ever Ate
FOOD Beat Bobby Flay

Monday

8 p.m. COOK Bizarre Foods: Delicious Destinations
FOOD Chopped
KFOX Crime Scene Kitchen
KRWG The Great American Recipe
8:30 p.m. COOK Bizarre Foods: Delicious Destinations
9 p.m. COOK Bizarre Foods: Delicious Destinations

FOOD Chopped

9:30 p.m. COOK Bizarre Foods: Delicious Destinations

Tuesday

8 p.m. COOK Anthony Bourdain: No Reservations
FOOD Chopped
9 p.m. COOK Anthony Bourdain: No Reservations
FOOD Chopped

Wednesday

8 p.m. COOK Carnival Eats

FOOD Guy's Grocery Games

KFOX Gordon Ramsay's Food Stars

8:30 p.m. COOK Carnival Eats

9 p.m. CLEO Culture Kitchen
COOK Carnival Eats
FOOD Guy's Grocery Games

9:30 p.m. CLEO Just Eats With Chef JJ
COOK Carnival Eats

Thursday

8 p.m. COOK Burgers, Brew & 'Que
FOOD Beat Bobby Flay
8:30 p.m. COOK Burgers, Brew & 'Que
FOOD Beat Bobby Flay

9 p.m. BYUTV Best Cake Wins

COOK Burgers, Brew & 'Que
FOOD Beat Bobby Flay
9:30 p.m. BYUTV Best Cake Wins
COOK Burgers, Brew & 'Que



MIKES BLINDS

SALES - REPAIR - INSTALL

(575) 202-0597

Miranda Solis

miranda.blindsales@gmail.com

www.windowtreatmentsinlascrucesnm.com

tonight's movies

#

21 Jump Street ★★★ (2012, Comedy) Young cops go under cover as high-school students. (2:30) **COMEDY Sat. 6 p.m.**
3:10 to Yuma ★★★ (2007, Western) A rancher escorts a prisoner on his way to stand trial. (3:00) **CMTV Sun. 7 p.m.**

A

Aladdin ★★★ (1992, Animated) A genie helps Baghdad thief and princess. (2:05) **FREE Sat. 6:15 p.m.**
American History X ★★★ (1998, Drama) An ex-skinhead tries to save his brother from hate's legacy. (2:30) **VICE Sun. 8 p.m.**
Annihilation ★★★ (2018, Sci-Fi) A biologist signs up for a dangerous, secret expedition. (2:00) **TMC Tue. 6 p.m.**

B

Bad News Bears, The ★★★ (1976, Children) Two star players revitalize a Little League Baseball team. (1:45) **FLIX Sat. 6 p.m.**
Beverly Hills Cop ★★★ (1984, Comedy) A Detroit cop goes west to

avenge his friend's death. (2:30) **CMTV Fri. 6 p.m.**
Black Panther ★★★ (2018, Action) Black Panther springs into action when an old enemy returns. (3:00) **TNT Mon. 7:30 p.m.**
Blood Father ★★★ (2016, Action) Un hombre debe salvar a su hija, falsamente acusada. (2:00) **KTDO Sun. 8 p.m.**
Bombshell ★★★ (1933, Comedy) An actress is abused by an unscrupulous publicity director. (1:45) **TCM Tue. 7:45 p.m.**
Boyhood ★★★★★ (2014, Drama) Twelve years in the lives of a boy and his family. (2:45) **TMC Mon. 6 p.m.**

C

Carrie ★★★ (1976, Horror) A teen with unusual powers seeks revenge on her classmates. (1:45) **FLIX Fri. 6 p.m., Tue. 7:45 p.m.**
Clueless ★★★ (1995, Comedy) Spoiled Beverly Hills teens careen through the good life. (2:00) **POPSD Fri. 6 p.m.**

D

Dances With Wolves ★★★★★ (1990, History) A Union officer (Kevin Costner) befriends the Lakota. (3:05) **FLIX Sun. 6 p.m.**
Dazed and Confused ★★★ (1993, Drama) Teens waste another

day in 1976 Austin, Texas. (1:45) **FLIX Tue. 6 p.m., TMC Wed. 6 p.m.**
Do the Right Thing ★★★ (1989, Drama) A pizza delivery boy finds racial tensions escalating. (2:15) **TCM Mon. 6 p.m.**

E

Emma ★★★ (1996, Romance) A young woman's romantic meddlings prove disastrous. (2:10) **FLIX Wed. 7:45 p.m.**

F

Face/Off ★★★★★ (1997, Action) An FBI agent and a violent terrorist switch identities. (2:25) **SHOW Thu. 6:35 p.m.**
Full Monty, The ★★★ (1997, Comedy) Cash-poor Brits dare to bare it all in a strip show. (1:32) **MAX Mon. 6 p.m.**
Furious 7 ★★★ (2015, Action) A dead man's brother seeks revenge on the Toretto gang. (3:00) **USA Sat. 8 p.m.**

G

Godfather, The ★★★★★ (1972) A mafia patriarch tries to hold his empire together. (4:30) **PAR Sat. 7:30 p.m.**
Goodfellas ★★★★★ (1990) An account of a hood's tenure in a mob crime family. (3:30) **VH1 Sat. 7 p.m.**

Gravity ★★★ (2013, Drama) Two astronauts become stranded in deep space. (1:31) **MAX Thu. 6 p.m.**

H

Hate U Give, The ★★★ (2018) A teen witnesses the fatal shooting of her childhood friend. (3:00) **BET Mon. 8 p.m.**
Holiday ★★★ (1938, Romance) A feisty socialite loves her sister's fiance from afar. (2:00) **TCM Thu. 6 p.m.**

I

Incredibles, The ★★★★★ (2004, Animated) A former superhero (Craig T. Nelson) gets back into action. (2:40) **FREE Sun. 7:30 p.m.**
Inside Out ★★★★★ (2015, Animated) A girl's five emotions try to guide her through life. (1:40) **DISN Sat. 6 p.m.**
Interstellar ★★★ (2014, Sci-Fi) Space explorers set out to find a new home for humanity. (2:50) **MGM Wed. 7:45 p.m.**

J

Jurassic Park ★★★ (1993, Adventure) Cloned dinosaurs run amok at an island-jungle theme park. (2:44) **SYFY Sun. 6:13 p.m.**

For daily news updates

Subscribe to our



eBulletin

Check out the entire Bulletin in our weekly e-edition.

www.lascrucesbulletin.com

K

King Richard ★★★ (2021, Drama) The story of tennis players Venus and Serena Williams. (2:30) **HBO Mon. 6:30 p.m.**

Kong: Skull Island ★★★ (2017, Adventure) Explorers encounter a gigantic ape and monstrous creatures. (2:33) **SYFY Wed. 7:27 p.m.**

Continued on page 14

Bingo — Solution

| P | A | M | C | S |
|---------------------------------|-------------------------|---|----------------------------|--|
| Person (for example, Genderson) | Pu (Papa, Pallet) | Rock | Maris (Maris, Maris) | Ornery |
| Asian (Asian, Asian) | Flower | Alphabetical (Alphabetical, Alphabetical) | Marissa (Marissa, Marissa) | Dark (Dark, Dark) |
| Sign (of the Zodiac) | Phase | Aquatic (Aquatic, Aquatic) | Chase (Chase, Chase) | Stagnant (Stagnant, Stagnant) |
| Drug (Drug, Drug) | Person (Person, Person) | Assault (Assault, Assault) | Malware (Malware, Malware) | Chlorine (Chlorine, Chlorine) |
| Medicine (Medicine, Medicine) | Place (Place, Place) | ADP | Meta (Meta, Meta) | Continental (Continental, Continental) |

FRAME & ART CENTER
 1100 S. Main at Idaho in Pueblo Plaza
 575-526-2808
 Mon-Fri 9-5:30 • Sat 10-3

YOUR SOURCE FOR PROFESSIONAL FRAMING
 • Custom Framing • Art Supplies • Local Art
Serving Las Cruces for over 40 Years!
 WWW.FRAMEANDART.COM

Experience Southern New Mexico

DESERT EXPOSURE

Monthly in Southern New Mexico:
 "The biggest little newspaper in the Southwest"

www.desertexposure.com

crossword puzzle

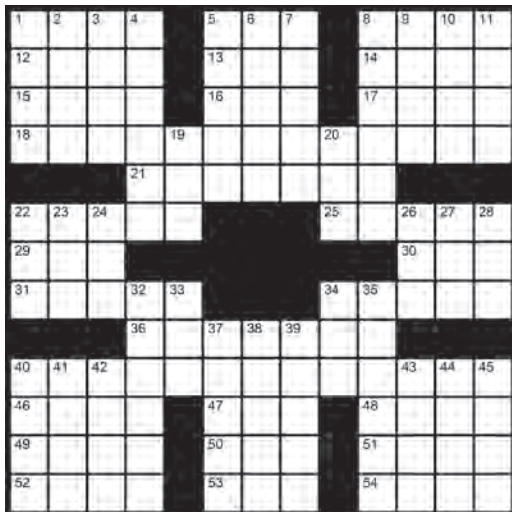

- 52 Bone: Prefix
 53 Summer refresher
 54 Med. care providers
- DOWN**
- 1 "The Mod Squad" role
 2 Great Salt Lake state
 3 Hair removal brand
 4 2000 cinematic drama Billy ____
 5 "We ____ please" (2)
 6 Strand due to winter weather (2)
 7 "Like a Rolling Stone" singer Bob
 8 Sound quality
 9 Concert halls
 10 Throw, as dice
 11 Plumlike fruit
 19 Educ. institution
 20 Japanese drama
 22 Antagonist
 23 Place to stay
 24 Devotee
 26 Old White House nickname
 27 Reality show "Below Deck's" setting
 28 Norse war god
 32 "Saturday Night Live's" "Week-end ____"
 33 ____-de-France
 34 Stitch up
 35 Ghostly apparition
 37 Planetary shadow
 38 "Sorry about that!" (2)
 39 Tricky billiards shot
 40 2012 drama starring Ben Affleck
 41 Cartoon frame
 42 Adjoin
 43 Ramble
 44 Old Spanish coin
 45 Concordes

- ACROSS**
- 1 "Clair de ____"
 5 Lend a hand
 8 Rocky peaks
 12 Romance lang.
 13 Frigid
 14 "American ____"
 15 Execute perfectly
 16 "Spaceballs" (1987) writer, director and producer Brooks
 17 Dramatic opening
 18 Dick Cheney in "Vice" (2018) (2)
 21 Classic sitcom star Carroll, of "All in the Family"
 22 20 percent
 25 "Ocean's Eleven" franchise job
 29 "Put ____ Happy Face" (2)
 30 Actor/comedian Keegan-Michael ____
 31 The blahs
 34 "#@%\$!"
 36 "All the Money in the World" (2017) star Christopher
 40 40 Down won three of them (2)
 46 Former sitcom star McEntire
 47 Small ammo
 48 Broke gambler's promises
 49 Overabundance
 50 Dorm overseers, for short
 51 Bakery buy

2 for \$20 TUESDAYS
 Get Two Taco Meals for \$20
 4 Tacos + 1 Drink Per Person!

Los Corrales Mexican Food

2420 W. Picacho Ave.
 575-489-6615

Crossword Solution

| | | | | | | | | | |
|---|---|---|---|---|---|---|---|---|---|
| S | O | M | E | D | A | E | L | S | O |
| I | R | I | T | A | R | S | V | L | T |
| S | N | O | I | T | S | B | S | B | A |
| R | D | S | A | V | A | R | D | S | A |
| A | C | A | D | E | M | E | M | E | R |
| P | L | L | M | E | R | P | L | E | R |
| R | A | V | E | S | W | I | N | N | E |
| K | E | Y | S | E | N | A | N | O | |
| S | T | H | E | H | I | F | I | T | |
| C | O | R | N | N | O | C | O | | |
| L | E | V | A | N | T | I | S | T | |
| L | O | L | E | M | E | L | A | V | |
| T | O | L | I | C | I | T | A | N | |
| I | D | L | A | N | T | A | L | | |

CELESTIAL HEARING SOLUTIONS

ROOTED IN THE COMMUNITY FOR OVER 25 YEARS

Hearing Specialists Caring for the Hearing Healthcare solutions for Las Cruces Residents

- COMPREHENSIVE HEARING ASSESSMENTS
- THE RIGHT HEARING TECHNOLOGY FOR YOUR LIFESTYLE, BUDGET, AND STYLE
- FRIENDLY COMMUNITY-FOCUSED TEAM
- DELIGHTED PATIENTS

2001 E Lohman Ave #112, Las Cruces, NM, 88001 | 575-232-9022 | https://celestialhearing.com

Paula C. Rogers
 BC-HIS
 (National) Board Certified in Hearing Instrument Sciences

"There is no feeling like the one I get when I am helping someone go through the steps of relearning to communicate and participate in their lives."

SUDOKU

| | | | | | | | | |
|---|---|---|---|---|---|---|---|---|
| | | 4 | 5 | | | | | 1 |
| 6 | | | | 2 | | | | |
| | 8 | | | | | | | |
| 1 | 3 | 7 | | | 2 | | | |
| | 6 | | | | 5 | | | 7 |
| 5 | | | 4 | | | | | |
| | | | | | | | 9 | |
| | 7 | 2 | | 1 | | 8 | | 3 |
| | | | 8 | | | | | 6 |

To complete this puzzle, place the numbers 1-9 in the empty cells, so that every row, column and 3-by-3 box (in bold outline) contains all nine digits.

Each number 1-9 may appear only once in each row, column and 3-by-3 box.

| | | | | | | | | |
|---|---|---|---|---|---|---|---|---|
| 6 | 1 | 2 | 7 | 6 | 8 | 5 | 7 | 3 |
| 3 | 5 | 8 | 1 | 4 | 9 | 2 | 6 | 9 |
| 4 | 9 | 7 | 3 | 5 | 2 | 5 | 8 | 1 |
| 8 | 3 | 1 | 6 | 7 | 4 | 9 | 2 | 5 |
| 7 | 2 | 7 | 5 | 3 | 1 | 8 | 8 | 4 |
| 5 | 4 | 9 | 6 | 8 | 9 | 6 | 7 | 1 |
| 2 | 9 | 5 | 6 | 4 | 9 | 3 | 4 | 8 |
| 9 | 8 | 1 | 4 | 7 | 2 | 7 | 3 | 5 |
| 1 | 7 | 3 | 8 | 5 | 6 | 4 | 9 | 2 |

Snowpiercer ★★★ (2013,Sci-Fi) Survivors of a second ice age live aboard a supertrain. (2:15) **SHOW Wed. 6:45 p.m.**

T

Till ★★★ (2022,History) Mamie Till-Mobley seeks justice for the lynching of her son. (2:15) **MGM Mon. 6 p.m.**

Time After Time ★★★ (1979,Drama) Jack the Ripper steals a time

For daily news updates

Subscribe to our

Check out the entire Bulletin in our weekly e-edition.

www.lascrucesbulletin.com

W

Wild ★★★ (2014,Drama) A lone woman undertakes an 1,100-mile hike. (2:00) **HBO2 Tue. 8 p.m.**

Z

Zodiac ★★★ (2007,Thriller) The Zodiac Killer terrorizes the San Francisco area. (2:40) **TMC Sun. 6:05 p.m.**

B I N G O

Fill in each box of the BINGO grid below with an answer that begins with the letter above each column and belongs to the category listed before each row. List one answer for each box, although there is more than one acceptable answer for many of the boxes.

Solution on page 13

| | | | | | |
|--|---|---|------------|---|------------|
| | P | A | M | C | S |
| Relatives (For example: Grandson) | | | | | |
| Asian Nations | | | | | |
| Signs of the Zodiac | | | Free Space | | |
| Dog Breeds | | | | | |
| Measures & Weights (for example: Gallon) | | | | | Free Space |

MONTHLY IN SOUTHERN NEW MEXICO

"The biggest little newspaper in the Southwest"

Experience Southern New Mexico

DESERT

VISIT US ONLINE!

EXPOSURE

INNOVATIVE PHARMACY SOLUTIONS!

Providing local, full-service pharmacy needs for all types of facilities.

- Long-term care
- Assisted Living
- DD Waiver
- Skilled Nursing
- Hospice and more

Call us today! 575-288-1412

Ask your provider if they utilize the many benefits of RX Innovations, such as: Blister or multi-dose packaging, OTC's & FREE Delivery. Learn more about what we do at www.rxinnovationslc.net

tonight's movies

Continued from page 13

L

Lady Bird ★★★ (2017) A teen and her mother navigate a loving but turbulent bond. (1:35) **TMC Thu. 6 p.m.**

League of Their Own, A ★★★ (1992) A women's professional baseball league debuts in 1943. (3:00) **IFC Sat. 7:15 p.m.**

Lucy ★★★ (2014,Action) A synthetic drug gives a woman extraordinary powers. (1:30) **HBO2 Fri. 7:30 p.m.**

M

Mean Girls ★★★ (2004,Comedy) A teen becomes friends with three cruel schoolmates. (2:30) **POPSD Fri. 8 p.m.**

Moonlight ★★★ (2016,Drama) Three defining chapters in the life of a young black man. (1:55) **HBO Fri. 6:20 p.m.**

My Girl ★★★ (1991,Children) A funeral director's daughter has a summer of awakenings. (1:45) **FLIX Wed. 6 p.m.**

P

Pretty Woman ★★★ (1990,Romance) An executive plays Pygmalion to a young streetwalker. (2:30) **E! Sun. 7:30 p.m.**

R

Ready or Not ★★★ (2019,Horror) A young bride's new in-laws hunt her down with weapons. (1:55) **FXM Tue. 6:45 p.m.**

S

Set It Off ★★★ (1996,Action) Desperation drives four women to bank-robbery. (2:05) **TMC Tue. 8 p.m.**

alternate puzzle



The answer to the featured question is found within the answers in the puzzle. In order to take the Trivia Challenge, unscramble the letters noted with asterisks within the puzzle.

ACROSS

- 1. Deadlock
- 8. October birthstone
- 9. Spoken
- 10. Howdy Doody & Pinocchio
- 14. Titanic's downfall
- 15. Gov. DeSantis
- 16. Prefix for form or cycle
- 17. S-shaped molding
- 18. Beard wearer
- 19. Go on and on
- 20. Mischief-makers
- 24. Eyebrow's shape
- 27. Soft drink
- 28. Feathery scarf
- 29. Place for a napkin
- 32. "___ You Babe"; Sonny & Cher song

DOWN

- 33. Greenwich's location
- 36. Rowdy crowds
- 37. Building annexes, often
- 38. Coasts
- 1. Trunk tires
- 2. Retail store chain
- 3. Larter or Wong
- 4. Premium faucet brand
- 5. Gallery display
- 6. ___ O'Neal
- 7. Actress Verdugo
- 8. Last letter
- 11. Conjunction
- 12. Denial
- 13. Cursing or coveting
- 14. So. Am. nation
- 20. Frozen dripping
- 21. Bigwigs

- 22. Cemetery spaces
- 23. Part of every wk.
- 24. "Alaska Daily" network
- 25. Den & parlor
- 26. Lake boat
- 29. ___ than pleased; unhappy
- 30. Actor/comedian Carney's initials
- 31. Half-qt.
- 34. Org. for Bucks & Bulls
- 35. Suffix for sand or gloss





DISCOVER

THE MANY SIDES OF AAA

Stop by your local AAA New Mexico branch to take advantage of all your AAA membership has to offer, including:

| | | |
|--|---|---|
| <p>Insurance Competitive rates on Auto, Home and Life Insurance</p> | <p>Travel Vacation planning services, plus EXCLUSIVE AAA Member Benefits</p> | <p>MVD Save up to 90% off administrative fees versus private MVD providers</p> |
|--|---|---|

Call: 1-877-222-1020 Visit: 3991 E. Lohman Ave., Suite A, Las Cruces, NM
Click: AAA.com/TravelSale

Membership requires the separate payment of annual dues and an admission fee for new members. Membership is required for new insureds. AAA insurance is a collection of AAA branded products, services and programs available to qualified AAA members. AAA personal lines insurance provided by Interinsurance Exchange of the Automobile Club. Life insurance underwritten by our affiliate, AAA Life Insurance Company, Livonia, MI. AAA Life is licensed in all states, except NY. AAA New Mexico is an insurance agent for the Exchange, and acts as an agent for AAA Life. There is a \$2 administrative fee for each MVD transaction in addition to MVD fees. Fee subject to change without notice. Copyright © 2018 AAA New Mexico, LLC. All Rights Reserved.



CARPET THREE ROOMS FOR ONLY

\$699*

Malooly's

FLOORING COMPANY since 1907

765 N. VALLEY DR. 575-523-0633

* THREE 12'X10' ROOMS OR 40 SQ. YARDS. ADDITIONAL SQ. YARDS WILL BE PROATED AT SAME PRICE

view from the couch

BY JAY BOBBIN

Family Viewing Ratings

AS Adult situations **P** Profanity **V** Violence **N** Nudity **GV** Graphic Violence



Sam Worthington and Zoe Saldana as Jake Sully and Neytiri in "Avatar: The Way of Water"

STARTING THIS WEEK (New releases):

"AVATAR: THE WAY OF WATER"

Director and co-writer James Cameron's long-awaited fantasy sequel was a huge success at the box office, expected using sophisticated technology

to continue the saga of the world of Pandora. The revived conflict between the Na'vi and the RDA is the thrust of the adventure, with the sea and its dwellers becoming major participants as that struggle proceeds. Sam Worthington, Zoe Saldana, Sigourney Weaver, Stephen Lang, CCH Pounder and Giovanni Ribisi are among the returnees, with Cameron's "Titanic" star Kate Winslet a very notable addition here. Cliff Curtis and Edie Falco also are newcomers to the cast. Various bonus features, particularly encompassing "making-of" documentaries, are available in different editions being provided to different retailers. This is the second in what is projected to be a series of five films in total, with the third being aimed for release at the end of 2024. *** (PG-13: AS, N, P, V) (Also on Blu-ray, Blu-ray 3D, 4K Ultra HD, Digital and On Demand)

"GUY RITCHIE'S THE COVENANT"

Director and co-writer Ritchie ("Sherlock Holmes") moves to the status of having his name in the film's title with this often intense drama about two very different people bound by the wartime peril they share. Jake Gyllenhaal stars as an Army sergeant saved from an attack by his Afghan interpreter (Dar Salim, "Game of Thrones"), later

prompting the soldier to go back and rescue his rescuer when it turns out the latter wasn't sent safely to America with his family as was expected ... making them targets of the Taliban. Other actors supporting a typically solid Gyllenhaal include Antony Starr, Alexander Ludwig, Emily Beecham and Jonny Lee Miller. *** (R: AS, P, V) (Also on Blu-ray and On Demand)

"CRIMINAL MINDS: EVOLUTION - THE COMPLETE FIRST SEASON"

The original "Criminal Minds" series proved so popular, not only on CBS but also on streaming services, it seemed unlikely that it would stay canceled for long — and indeed, it was revived last fall with this Paramount+ iteration that reunites most of the cast members, though the absence of Matthew Gray Gubler is quite noticeable. David Rossi (Joe Mantegna), a bit the worse for wear due to personal trauma, and Emily Prentiss (Paget Brewster) are back to lead their Behavioral Analysis Unit of the FBI against a clever enemy (Zach Gilford) who used the pandemic to build a network of evildoers. A.J. Cook, Kirsten Vangsness, Aisha Tyler and Adam Rodriguez also return to the core cast, which will reassemble again for a Season 2 of this version. *** (Not rated: AS, P, V)

"THE FIRM"

One of the best adaptations of a John Grisham novel, this 1993 drama from director Sydney Pollack (making its 4K Ultra HD debut) is lengthy but highly involving, with a fabulous cast led by Tom Cruise as a newly minted law-school graduate recruited by a Memphis firm that's quite eager to have him. Strange fates have befallen some of the other attorneys there, and federal agents view the newcomer as their ticket to finding out just what's going on. Gene Hackman also stars as the Cruise character's assigned mentor, who may be quite involved in the intrigue, with Jeanne Tripplehorn as Cruise's wife. Ed Harris, Holly Hunter, Hal Hol-

brook, Wilford Brimley, Gary Busey, David Strathairn, Paul Sorvino and Steven Hill also register strongly — as does the terrific music by Dave Grusin, principally an acoustic piano score. *** (R: AS, P, V)

"THE LEGEND OF GLYNN TURMAN"

Still going strong in his career at the time of this writing, Turman is a Primetime Emmy Award-winning actor-writer-director who has been active in show business since his performance as a youngster in the original Broadway staging of "A Raisin in the Sun." This appropriately reverent profile by filmmaker Juney Smith traces the New York native — primarily in his own words — through many of the diverse projects that have followed for him, from the classic television serial "Peyton Place" and the sitcom "A Different World" to the dramas "The Wire," "In Treatment" and "How to Get Away With Murder." Expectedly, clips of much of his work are included. *** (Not rated) (Also on Blu-ray)

"NATURE: THE HUMMINGBIRD EFFECT"

It's not hard to guess the subject of this recent episode of the venerable PBS series, with Costa Rica the location as various sorts of hummingbirds — which number more than 50 different species — help to inform a variety of environments, from volcanoes to forests. The unique physiology that enables the birds to maneuver in ways quite particular to them also is considered. Harry Shum Jr. ("Glee," "Everything Everywhere All at Once") is the narrator of the highly scenic program. *** (Not rated)

celebrity scoop

BY JAY BOBBIN



Checking in with JOJO FLETCHER

Having married her "Bachelorette" choice just over a year ago, Joelle "JoJo" Fletcher isn't thinking about divorce ... except in her latest television job.

The reality-show veteran and husband Jordan Rodgers are the hosts of "The Big D," the current Wednesday series that was picked up by USA Network after TBS suddenly pulled it last summer, a few weeks before it was slated to premiere. The show finds them counseling recently divorced individuals on starting to date again while they stay at a posh villa in Costa Rica. There's just one thing: Each participant's ex also is there, and the reactions of witnessing the new romantic lives of their former spouses are quite varied.

"It was actually very therapeutic in a way," Fletcher says, "because we had never experienced watching other couples go through issues. I just feel like we learned a lot."

Fletcher and Rodgers had some time to do that overall, since the wedding plans they originally set for 2020 had been delayed by the coronavirus pandemic. "What was able to get us to this point was finding hope after heartbreak," she notes. "And I feel like so many people go through heartbreaks in life where they feel like they can't

move forward, they won't find that love again.

"Seeing the hope that these contestants come in with, whether that's just healing themselves, whether it's moving on from the past, whether it's opening their hearts up — I saw in the moment, in real time, people breaking down their walls and really seeing a future for themselves. That was really just a cool part for me. And I really love what this show is about. I love that it's about love."

Birthdate: November 1, 1990

Birthplace and current residence: Dallas

Marital status: Married to Jordan Rodgers, her frequent television co-host and the man she chose when she was "The Bachelorette" in 2016, during the show's 12th season

Other television work includes: "The Bachelorette," "The Bachelor," "The Bachelor: The Greatest Seasons — Ever!," "The Bachelor: Listen to Your Heart," "The Bachelor Winter Games," "The Bachelorette Reunion: The Biggest Bachelorette Reunion in Bachelor History Ever!," "Conjuring Kesha," "Battle of the Fittest Couples," "Cash Pad," "Ben & Lauren: Happily Ever After?," "Ready for Love."

LEGAL NOTICES

*Las Cruces Bulletin - your legal publication for
Las Cruces and Doña Ana County, New Mexico*

Judge James T. Martin
IN THE MATTER
OF THE ESTATE
OF LAWRENCE M.
PICKETT, Deceased.

NOTICE TO CREDITORS BY PUBLIC INFORMATION

NOTICE IS HEREBY GIVEN that the undersigned has been appointed personal representative of the Estate of LAWRENCE M. PICKETT. All persons having claims against this estate are required to present their claims within four months after the date of the third week of publication of this Notice or the claims will be forever barred. Claims must be presented to either attorney for personal representative, Mark L. Pickett (The Pickett Law Firm, LLC), P.O. Box 1239, Las Cruces, New Mexico 88004 or filed with the Third District Court in Dona Ana County, State of New Mexico. Dated: May 26, 2023

/s/ Martha E. Pickett
Martha E. Pickett
Personal Representative
of the Estate of
Lawrence M. Pickett,
Deceased
THE PICKETT LAW
FIRM, LLC
P.O. Box 1239
Las Cruces, NM
88004
Phone: (575) 526-3338
Email: mark@pick-lawllc.com

Attorneys for Personal
Representative
/s/ Mark L. Pickett
Mark L. Pickett
Dates: 06/09, 06/16,
06/23, 2023

STATE OF NEW MEXICO COUNTY OF DONA ANA THIRD JUDICIAL DISTRICT COURT

Case No.: D-307-
CV-2022-01837
MORTGAGE
ASSETS MANAGE-
MENT, LLC, Plain-
tiff, vs. JOSEPH
R SINGH, THE
PERSONAL REP-

RESENTATIVE OF
THE ESTATE OF
JOSEPHINE M QUI-
ROGA, DECEASED;
UNITED STATES
OF AMERICA BY
AND THROUGH
THE SECRETARY
OF HOUSING AND
URBAN DEVELOP-
MENT; Defendants .
**NOTICE OF
PENDENCY OF
ACTION**

STATE OF NEW
MEXICO to De-
fendant, Joseph R
Singh, the Personal
Representative of Jo-
sephine M Quiroga,
Deceased, to be pub-
lished on: You are
hereby notified that
the above-named
Plaintiff Mortgage
Assets Management,
LLC has filed a civil
action against you
in the above-entitled
Court and cause, the
general object there-
of being to foreclose
a mortgage on real
property located at
104 West De La O
Drive, Dona Ana,
NM 88032. The real
property which is
the subject matter of
this action is legally
described as follows:
LOT 2 IN BLOCK
18 OF VAL VERDE
HOMESITES PLAT
NO. 2, LOCATED IN
DONA ANA COUN-
TY, NEW MEXICO,
AS THE SAME
IS SHOWN AND
DESIGNATED ON
THE PLAT THERE-
OF FILED FOR
RECORD IN THE
OFFICE OF THE
COUNTY CLERK
OF DONA ANA
COUNTY, NEW
MEXICO ON SEP-
TEMBER 23, 1964,
AND RECODED IN
BOOK 9 AT PAGES
42, PLAT RECORDS
IF there is a conflict
between the legal
description and the
street address, the
legal description
shall control. Unless
you serve a pleading
or motion in response
to the Complaint in
said cause on or be-
fore thirty (30) days
after the last publi-
cation date, judg-
ment by default may

be entered against
you. McCARTHY &
HOLTHUS, LLP By:
Jason Bousliman
Daniel Higgins II At-
torneys for Plaintiff
6501 Eagle Rock NE,
Suite A-3 Alberque-
que, New Mexico
87113 Telephone
No.: (505) 219-4900
dhiggins@mccarthy-
holthus.com IDSPub
#0186261

6/9/2023 6/16/2023
6/23/2023

NOTICE is hereby
given that on May
13, 2022, ARCR,
INC., PO Box 349,
Mesquite, NM
88048, filed with the
STATE ENGINEER
Application No's.
LRG-11638-POD3;
LRG-1263-POD5,
OSE File No's. LRG-
1263-3; LRG-1263-
3A; LRG-1263-3AA,
for Permit to Change
an Existing Water
Right within the
Lower Rio Grande
Underground Water
Basin of the State of
New Mexico. Dona
Ana is the County
affected by the diversion
and in which the
water has been or
will be put to benefi-
cial use. This notice
is ordered to be
published in the Las
Cruces Bulletin. Use
of well LRG-1263-
POD5, located within
the NW $\frac{1}{4}$ NW $\frac{1}{4}$
SW $\frac{1}{4}$ of Sec.01,
T25S, R02E, NMPM,
on land owned by
the applicant; will
be supplemented, by
existing well LRG-
11638-POD3, within
the SW $\frac{1}{4}$ NE $\frac{1}{4}$ SW $\frac{1}{4}$
of said Sec. 01, T25S,
R02E and more spe-
cifically located near
the intersection of X=
1502098' Y=422098',
on land owned by
applicant for the
continued diversion
of the amount of
water subject to all
conditions and pro-
visions contained in
the August 22, 2011
Final Judgment and
Settlement Agree-
ment in Stream Sys-
tem Issue No. 101,
SS-97-101, combined
with surface water

from the Elephant
Butte Irrigation
District for the irri-
gation of 7.63 acres of
land, owned by the
applicant, of which
2.13 acres (OSE file
No. LRG-1263-3) 5.5
acres (OSE file No.
LRG-1263-3A) and
2.0 acres irrigated
with ground water
only (OSE file No.
LRG-1263-3AA), all
located within the
SW $\frac{1}{4}$ of said Sec. 02,
T25S, R02E NMPM.
Wells can be found
west of Mesquite,
NM, approximately
285' west-southwest
of the intersection of
HWY 192 & Sequoia
Rd. To view the
application and sup-
porting documenta-
tion contact the State
Engineer District
Office to arrange a
date and time for an
appointment located
at 1680 Hickory
Loop, Suite J. Las
Cruces, NM 88005.
Any person, firm or
corporation or other
entity asserting
standing to file
objections or protests
shall do so in writing
(objection must be
legible, signed, and
include the writer's
complete name,
phone number, email
address, and mailing
address). If the pro-
test does not include
the complete name,
phone number, email
address, and mailing
address, it may
be deemed invalid
and not accepted
for filing unless
Protestant provides
with the protest an
affidavit stating that
it does not have one
of the above-listed el-
ements/requirements
(phone number,
mailing address,
email address, etc.).
The objection to the
approval of the appli-
cation must be based
on: (1) Impairment;
if impairment, you
must specifically
identify your water
rights; and/or (2)
Public Welfare/Con-
servation of Water;
if public welfare or
conservation of water

within the state of
New Mexico, you
shall be required
to provide evidence
showing how you will
be substantially and
specifically affected.
The written protest
must be filed, in
triplicate, with the
State Engineer, 1680
Hickory Loop, Suite
J. Las Cruces, NM
88005, on or before
July 21, 2023.
Facsimiles (faxes)
will be accepted as
a valid protest if the
hard copy is hand-
delivered or mailed and
postmarked within
24-hours of the
facsimile. Mailing
postmark will be
used to validate
the 24-hour period.
Protests can be faxed
to the Office of the
State Engineer, (575)
524-6160. If no valid
protest or objection
is filed, the State En-
gineer will evaluate
the application in
accordance with the
provisions of Chapter
72 NMSA 1978.

Dates: 06/09, 06/16,
06/23, 2023

STATE OF NEW MEXICO COUNTY OF DONA ANA THIRD JUDICIAL DISTRICT COURT

Case No.: D-307-
CV-2022-01837
MORTGAGE
ASSETS MANAGE-
MENT, LLC, Plain-
tiff, vs. JOSEPH
R SINGH, THE
PERSONAL REP-
RESENTATIVE OF
THE ESTATE OF
JOSEPHINE M QUI-
ROGA, DECEASED;
UNITED STATES
OF AMERICA BY
AND THROUGH
THE SECRETARY
OF HOUSING AND
URBAN DEVELOP-
MENT; Defendants .

NOTICE OF PENDENCY OF ACTION

STATE OF NEW
MEXICO to De-
fendant, Joseph R
Singh, the Personal
Representative of Jo-
sephine M Quiroga,
Deceased, to be pub-
lished on: You are
hereby notified that

the above-named
Plaintiff Mortgage
Assets Management,
LLC has filed a civil
action against you
in the above-entitled
Court and cause, the
general object there-
of being to foreclose
a mortgage on real
property located at
104 West De La O
Drive, Dona Ana,
NM 88032. The real
property which is
the subject matter of
this action is legally
described as follows:
LOT 2 IN BLOCK
18 OF VAL VERDE
HOMESITES PLAT
NO. 2, LOCATED IN
DONA ANA COUN-
TY, NEW MEXICO,
AS THE SAME
IS SHOWN AND
DESIGNATED ON
THE PLAT THERE-
OF FILED FOR
RECORD IN THE
OFFICE OF THE
COUNTY CLERK
OF DONA ANA
COUNTY, NEW
MEXICO ON SEP-
TEMBER 23, 1964,
AND RECODED IN
BOOK 9 AT PAGES
42, PLAT RECORDS
IF there is a conflict
between the legal
description and the
street address, the
legal description
shall control. Unless
you serve a pleading
or motion in response
to the Complaint in
said cause on or be-
fore thirty (30) days
after the last publi-
cation date, judg-
ment by default may
be entered against
you. McCARTHY &
HOLTHUS, LLP By:
Jason Bousliman
Daniel Higgins II At-
torneys for Plaintiff
6501 Eagle Rock NE,
Suite A-3 Alberque-
que, New Mexico
87113 Telephone
No.: (505) 219-4900
dhiggins@mccarthy-
holthus.com IDSPub
#0186261

6/9/2023 6/16/2023
6/23/2023

STATE OF NEW MEXICO COUNTY OF DONA ANA THIRD JUDICIAL DISTRICT COURT

Case No.: D-307-

CV-2023-00407
BOKF, N.A., Plain-
tiff, vs. AMANDA
D MASTERS; THE
UNITED STATES
OF AMERICA BY
AND THROUGH
THE SECRETARY
OF HOUSING AND
URBAN DEVELOP-
MENT; Defendants .
**NOTICE OF
PENDENCY OF
ACTION**

STATE OF NEW
MEXICO to De-
fendant, Amanda
D Masters, to be
published on: You
are hereby notified
that the above-
named Plaintiff Bokf,
N.A. has filed a civil
action against you
in the above-entitled
Court and cause, the
general object there-
of being to foreclose
a mortgage on real
property located at
7525 Sierra De Luna
Place, Las Cruces,
NM 88012. The real
property which is
the subject matter of
this action is legally
described as follows:
LOT 114, SIERRA
NORTE HEIGHTS
SUBDIVISION
PHASE 1, IN THE
CITY OF LAS
CRUCES, DONA
ANA COUNTY,
NEW MEXICO,
AS SHOWN AND
DESIGNATED ON
THE PLAT THERE-
OF, FILED IN THE
OFFICE OF THE
COUNTY CLERK
OF SAID COUN-
TY ON MARCH 5,
2007, IN BOOK 22
PAGE(S) 142-144 OF
PLAT RECORDS.
If there is a conflict
between the legal
description and the
street address, the
legal description
shall control. Unless
you serve a pleading
or motion in response
to the Complaint in
said cause on or be-
fore thirty (30) days
after the last publi-
cation date, judg-
ment by default may
be entered against
you. McCARTHY &
HOLTHUS, LLP By:
/s/ Jason Bousliman
Jason Bousliman At-
torneys for Plaintiff

6501 Eagle Rock NE,
Suite A-3 Alberque-
que, New Mexico
87113 Telephone
No.: (505) 219-
4900 jbousliman@
mccarthyholthus.com
IDSPub #0186304
6/16/2023 6/23/2023
6/30/2023

THIRD JUDICIAL DISTRICT DONA ANA COUNTY STATE OF NEW MEXICO

D-307- CV-2023-
00503

Judge James T.
Martin
HIPOLITA YANIRA
CERNA

v.
EFRAIN T. SERNA,
SALLIE M. SERNA,
CELIA M. SERNA
(a/k/a CELIA RE-
ALZOLA), SERGIO
LEYVA, individually
and in her capaci-
ty as the personal
representative of the
Estate of Celia M.

Realzola,
RICHARD AVALOS,
SANDRA VASQUEZ,
EDWARD AVALOS,
LAURA AVALOS,
ARTHUR LIUIE
AVALOS, BEN
RONALD GONZA-
LES (a/k/a RON-
ALD GONZALEZ),
NANCY NANETTE
GONZALES, SARA
SANCHEZ, RUBY
LEYVA, LYDIA
TRUJILLO MAN-
NING, DORA
RUIZ, MONICA
CYNTHIA CAS-
TILLO, PATRICIA
A. SCHLEINITZ,
PATRICIO RAN-
DOLPH SANCHEZ,
RONALD ALAN
SANCHEZ, SARA
SANCHEZ, THE
HEIRS OF SAL-
LY BAKER, THE
HEIRS OF DAVID
AVALOS, THE
HEIRS OF NANCY
GONZALES, THE
HEIRS OF GLORIA
SANCHEZ, AND
ANY UNKNOWN
CLAIMANT.

NOTICE OF SUIT
Petitioner hereby
gives notice that
it has filed the
above-captioned
petition asking the
Court to declare that

LEGAL NOTICES

*Las Cruces Bulletin - your legal publication for
Las Cruces and Doña Ana County, New Mexico*

it is the sole owner of real property located in Dona Ana County, on Cedar Grove Road near the Rodey Lateral, and that any interest of the Respondents be extinguished, and that title be forever quieted in Petitioner's name. If you desire to protest this Petition, then you must file a response with the Third Judicial District Court, 201 W. Picacho Street, Las Cruces, New Mexico, 88005, no later than July 9th, 2023. You may contact Petitioner's attorney, Matthew Holt with questions or concerns, at (575) 649-2493 or at Matt@LegalMindsNM.com. **Dates: 06/09, 06/16, 06/23, 2023**

NOTICE is hereby given that on April 17, 2023, Michelle Gerards, PO Box 220067, El Paso, TX, 79913, filed with the **STATE ENGINEER** Application No. HU-368-PODI for Permit to Appropriate Groundwater within the Hueco Underground Water Basin of the State of New Mexico. Dona Ana is the County affected by the diversion and in which the water has been or will be put to beneficial use. This notice is ordered to be published in the Las Cruces Bulletin. The applicant proposes drilling well HU-368-PODI to 100 ft. with a 6-inch casing located within the SE $\frac{1}{4}$ SE $\frac{1}{4}$ of Section 6, Township 26S, Range SE (NMPM), and more specifically described where Latitude and Longitude intersect at 32° 4'4.8"N and 106° 27'50.4"W (WGS84), on land owned by the applicant, for the new appropriation of 29.19 acre-feet per annum of shallow groundwater for the irrigation of 7

acres of land owned by the applicant, located within the SE $\frac{1}{4}$ SE $\frac{1}{4}$ of said Section 6 (NMPM). Well HU-368-PODI, from which the new appropriation will be exercised, is located northeast of Anthony, NM and may be found approximately 585 feet northwest of the intersection of Hot Pepper Rd. & Shiprock Rd. To view the application and supporting documentation contact the State Engineer District Office to arrange a date and time for an appointment located at 1680 Hickory Loop, Suite J. Las Cruces, NM 88005. Any person, firm or corporation or other entity assailing standing to file objections or protests shall do so in writing (objection must be legible, signed, and include the writer's complete name, phone number, email address, and mailing address). If the protest does not include the complete name, phone number, email address, and mailing address, it may be deemed invalid and not accepted for filing unless Protestant provides with the protest an affidavit stating that it does not have one of the above-listed elements/requirements (phone number, mailing address, etc.). The objection to the approval of the application must be based on: (1) Impairment; if impairment, you must specifically identify your water rights; and/or (2) Public Welfare/Conservation of Water; if public welfare or conservation of water within the state of New Mexico, you shall be required to provide evidence showing how you will be substantially and specifically affected. The written protest

must be filed, in triplicate, with the State Engineer, 1680 Hickory Loop, Suite J. Las Cruces, NM 88005, on or before **July 14, 2023**. Facsimiles (faxes) will be accepted as a valid protest if the hard copy is hand-delivered or mailed and postmarked within 24-hours of the facsimile. Mailing postmark will be used to validate the 24-hour period. Protests can be faxed to the Office of the State Engineer, 575-524-6160. If no valid protest or objection is filed, the State Engineer will evaluate the application in accordance with the provisions of Chapter 72 NMSA 1978.

Dates: 06/09, 06/16, 06/23, 2023

IN THE STATE OF NEW MEXICO COUNTY OF DONA ANA THIRD JUDICIAL DISTRICT COURT

No. D-307-PB-2023-00135
Hon. Casey B. Fitch
In the Matter of the Estate of Madeline Patterson, Deceased.
NOTICE TO CREDITORS
NOTICE IS HEREBY GIVEN that the undersigned has been appointed personal representative of this estate. All persons having claims against this estate must present their claims within four (4) months after the date of the first publication of this notice, or the claims will be forever barred. Claims must be presented to the undersigned personal representative at the address listed below or filed with the District Court of Dona Ana, County, New Mexico, located at the following address: 201 West Picacho Avenue, Las Cruces, NM 88005. Dated: June 5, 2023
/s/ Steven A. Pat-

terson
Steven A. Patterson
PO Box 921
Dona Ana, NM 88032
Submitted: E-Law, P.C.
/s/ Michele Ungvarsky
Michele Ungvarsky, Esq.
Bar No. 8100
1340 Picacho Hills Drive
Las Cruces, NM 88007
575-556-2462
Attorneys for the Estate of Madeline Patterson, deceased.
Dates: 06/09, 06/16, 06/23, 2023

STATE OF NEW MEXICO COUNTY OF DONA ANA THIRD JUDICIAL DISTRICT COURT

No. CV-2023-1101
James T. Martin
In the Matter of the Petition of Roberto Juan Loya
For Change of Name
NOTICE OF PETITION TO CHANGE NAME
NOTICE IS HEREBY GIVEN that Roberto Juan Loya a resident of the city of Las Cruces, County of Dona Ana, State of New Mexico, and over the age of Fourteen years, has filed a Petition to Change Name in the 3rd Judicial District Court, Dona Ana County, New Mexico, wherein He seeks to change his name from Roberto Juan Loya to Robert John Loya, and that this Petition will be heard before the Honorable James T. Martin, District Judge, on the 18th day of July 2023, at the hour of 10:00 a.m., at the Dona Ana County Courthouse, 201 W. Picacho, Las Cruces, New Mexico. Respectfully submitted,
/s/ Roberto Juan Loya
Roberto Juan Loya
1210 E. Hadley Ave.
Las Cruces, NM 88001-2953
575-556-4233

Dates: 06/09, 06/16, 2023

NOTICE is hereby given that on May 12, 2023, Carl Joseph Schmokel, PO Box 13973, Las Cruces, NM 88013, filed with the **STATE ENGINEER** Application No. HU-00369-PODI, OSE File No. HU-00370, for Permit to Appropriate Groundwater of the Hueco Underground Water Basin of the State of New Mexico. Dona Ana is the County affected by the diversion and in which the water has been or will be put to beneficial use. This notice is ordered to be published in the Las Cruces Bulletin. Request to appropriate 39.82 acre-feet per annum for the irrigation of 9.55 acres of land, owned by the applicant, located within the NE $\frac{1}{4}$ SW $\frac{1}{4}$ NW $\frac{1}{4}$ of Section 8, Township 26 South, Range 05 East (NMPM), to be diverted from well HU-369-PODI drilled by a New Mexico licensed driller, located approximately where Latitude and Longitude intersect at 32°3'45.67" N and 106°27'34.96" W (WGS84), on land owned by the applicant. The well site and proposed irrigated land is located at the physical address 1765 Javelina Street, Chaparral, NM 88081, approximately 0.17 miles from the intersection of Javelina Street and Shiprock Road. To view the application and supporting documentation contact the State Engineer District Office to arrange a date and time for an appointment located at 1680 Hickory Loop, Suite J, Las Cruces, NM 88005. Any person, firm or corporation or other entity asserting standing to file objections or protests

shall do so in writing (objection must be legible, signed, and include the writer's complete name, phone number, email address, and mailing address). If the protest does not include the complete name, phone number, email address, and mailing address, it may be deemed invalid and not accepted for filing unless Protestant provides with the protest an affidavit stating that it does not have one of the above-listed elements/requirements (phone number, mailing address, email address, etc.). The objection to the approval of the application must be based on: (1) Impairment; if impairment, you must specifically identify your water rights; and/or (2) Public Welfare/Conservation of Water; if public welfare or conservation of water within the state of New Mexico, you must show how you will be substantially and specifically affected. The written protest must be filed, in triplicate, with the State Engineer, 1680 Hickory Loop, Suite J, Las Cruces, NM 88005 on or before **August 4, 2023**. Facsimiles (faxes) will be accepted as a valid protest if the hard copy is hand-delivered or mailed and postmarked within 24 hours of the facsimile. Mailing postmark will be used to validate the 24-hour period. Protests can be faxed to the Office of the State Engineer, at 575-524-6160. If no valid protest or objection is filed, the State Engineer will evaluate the application in accordance with the provisions of Chapter 72 NMSA 1978.

Dates: 06/09, 06/16, 06/23, 2023

NOTICE is hereby given that on April 21, 2023, Dean Rigg on behalf of RACI Management Company Inc., 3590 W Picacho Ave., Las Cruces, NM, 88007, filed with the **STATE ENGINEER** Application No. LRG-06325-2 into LRG-01876-IA, for Permit to Change Point of Diversion and Place of Use within the Lower Rio Grande Underground Water Basin of the State of New Mexico. Dona Ana is the County affected by the diversion and in which the water has been or will be put to beneficial use. This notice is ordered to be published in the Las Cruces Bulletin. Request was made to transfer the consumptive use 10.0 acre-feet per annum, associated with OSE File No. LRG-06325-2 for commercial purposes of poultry and egg operation on land owned RACI Management Company Inc., located within NW $\frac{1}{4}$, SE $\frac{1}{4}$, and SW $\frac{1}{4}$ of Section 3 and NE $\frac{1}{4}$ of Section 10 all in Township 26 South, Range 03 West (NMPM), from well LRG-6325, located within the NE $\frac{1}{4}$ SE $\frac{1}{4}$ of said Section 3 on land owned by Tierra Del Sol Housing Corporation and more specifically located at the intersection of Latitude 32° 4' 30.427"N and Longitude 106° 36' 56.999" W (WGS84), well LRG-06325-S, located within the SW $\frac{1}{4}$ NW $\frac{1}{4}$ of said Section 3 and more specifically at the intersection of Latitude 32° 4' 48.437" N and Longitude 106° 37' 51.364" W (WGS84), on land owned by RACI Management Company Inc., and well LRG-06325-S-3, located within the NW $\frac{1}{4}$ NW $\frac{1}{4}$ SE $\frac{1}{4}$ of said Section 3 and

more specifically at the intersection of Latitude 32° 4' 30.976" N and Longitude 106° 37' 25.791" W (WGS84), on land owned by RACI Management Company Inc., as described in Subfile Order No. LRS-28-012-0041 Right B of the Third Judicial District Court, Dona Ana County, State of New Mexico. The transferred consumptive use of 10 acre-feet per annum consumptive use of shallow groundwater is instead to be exercised from existing well LRG-01876-POD4, located within the NE $\frac{1}{4}$ NW $\frac{1}{4}$ of said Section 21 and more specifically at the intersection of Latitude 32° 7' 33.6" N and Longitude 106° 38' 42.72" W (WGS84) on land owned by Royal Properties, LLC., for dust control and other commercial uses on 11.53 acres of land located within the NE $\frac{1}{4}$ NW $\frac{1}{4}$ of Section 21, Township 25 South, Range 3 East, NMPM, owned by Royal Properties, LLC., and 119.80 acres of land within the SW $\frac{1}{4}$ of Section 16, Township 25 Sot.1th, Range 3 East, NMPM, owned by the New Mexico State Land Office and Leased by Cottonwood Springs Development, LLC, Royal Jones, Manager in operation of the Vado Speedway Park. Move-to well LRG-01876-POD4 is located 1,400 feet northwest of the intersection of Stern Drive and Vado Drive, in Vado, NM. The proposed place of use is located northwest of Interstate 10 and Vado Exit. Wells LRG-06325, LRG-06325-S and LRG-06325-S-3 will be retained for other rights. To view the application and supporting documenta-

LEGAL NOTICES

*Las Cruces Bulletin - your legal publication for
Las Cruces and Doña Ana County, New Mexico*

tion contact the State Engineer District Office to arrange a date and time for an appointment located at 1680 Hickory Loop, Suite J, Las Cruces, NM 88005. Any person, firm or corporation or other entity asseiling standing to file objections or protests shall do so in writing (objection must be legible, signed, and include the writer's complete name, phone number, email address, and mailing address). If the protest does not include the complete name, phone number, email address, and mailing address, it may be deemed invalid and not accepted for filing unless Protestant provides with the protest an affidavit stating that it does not have one of the above-listed elements/requirements (phone number, mailing address, email address, etc.). The objection to the approval of the application must be based on: (1) Impairment; if impairment, you must specifically identify your water rights; and/or (2) Public Welfare/Conservation of Water; if public welfare or conservation of water within the state of New Mexico, you shall be required to provide evidence showing how you will be substantially and specifically affected. The written protest must be filed, in triplicate, with the State Engineer, 1680 Hickory Loop, Suite J, Las Cruces, NM 88005, on or before **August 4, 2023**. Facsimiles (faxes) will be accepted as a valid protest if the hard copy is hand-delivered or mailed and postmarked within 24-hours of the facsimile. Mailing postmark will be used to validate the 24-hour period. Protests

can be faxed (575) 524-6160. If no valid protest or objection is filed, the State Engineer will evaluate the application in accordance with the provisions of Chapter 72 NMSA 1978.
**Dates: 06/16, 06/23
06/30, 2023**

STATE OF NEW MEXICO COUNTY OF DONA ANA THIRD JUDICIAL DISTRICT COURT
No. CV-2023-1110
James T. Martin
In the Matter of the Petition of Gerardo Macias
For Change of Name
NOTICE OF PETITION TO CHANGE NAME
NOTICE IS HEREBY GIVEN that Gerardo Macias, a resident of the City of Las Cruces, County of Dona Ana, State of New Mexico, and over the age of fourteen years, has filed a Petition to Change Name in the Third Judicial District Court, Dona Ana County, New Mexico, wherein he seeks to change his name from Gerardo Macias to Jerry Macias, and that this Petition will be heard before the Honorable James T. Martin, District Judge, on the 18th day of July 2023, at the hour of 10:00 a.m., at the Dona Ana County Courthouse, 201 W. Picacho, Las Cruces, New Mexico. Respectfully submitted,

/s/ Gerardo Macias
Gerardo Macias
1530 Avenida De Quintas
Las Cruces, NM 88005
575-650-4210
**Dates: 06/16, 06/23,
2023**

STATE OF NEW MEXICO COUNTY OF DONA ANA THIRD JUDICIAL DISTRICT COURT
No. D-307-PB-2023-00122

Judge Manuel I. Arieta. In the Matter of the Estate of Richard Lee Hanson, Deceased.

NOTICE TO CREDITORS
NOTICE IS HEREBY GIVEN that the undersigned has been appointed the Personal Representative of this estate. All persons having claims against this estate are required to present their claims within four months after the date of the first publication of this Notice or the claims will be forever barred. Claims must be presented either to the undersigned Personal Representative in care of Joseph M. Holmes, P.A., PO Box 366, Las Cruces, New Mexico 88004-0366, or filed with the Third Judicial District Court, 201 W. Picacho, Las Cruces, New Mexico 88005. Dated: May 24, 2023
/s/ Ronald L. Johnson
Ronald Johnson, Personal Representative of the Estate of Richard Lee Hanson, Deceased. Prepared & Submitted by: Joseph M. Holmes, P.A. PO Box 366 Las Cruces, NM 88004-0366 (575) 524-0833 holmespa@zianet.com
/s/ Joseph M. Holmes
Joseph M. Holmes Attorney for the Estate
**Dates: 06/16, 06/23,
06/30, 2023**

NOTICE is hereby given that on May 10, 2023, Joel A. Torres, 224 Whispering Dove Rd., Anthony, NM 88021, filed with the **STATE ENGINEER** Application No. LRG-17468-PODI for Permit to Change Location of Well-OSE File No. LRG-17468-1, within the Lower Rio Grande Underground Water Basin of the State of New Mexico. Dona Ana is

the County affected by the diversion and in which the water has been or will be put to beneficial use. This notice is ordered to be published in the Las Cruces Bulletin. The applicant proposes drilling well LRG-17468-POD 1 to a depth of 500 ft. with an 8-inch casing, in a location within the SW¼ NE¼ of Section 27, Township 26S, Range 03E (NMPM) and more specifically at or near where Lat/Long intersect at 32° 1' 6.466"N and 106° 3' 7" 14.459"W (WGS84), on land owned by the applicant, and discontinued the use of existing well LRG-11437-PODI, located on land owned by The Garcia Family Trust within the SE¼ NW¼ of said Section 27 (NMPM) and more specifically described where Lat/Long intersect at 32° 1' 6.774"N and 106° 3' 7" 39.493"W (WGS84), for the continued diversion of the amount of water subject to all conditions and provisions contained in the August 22, 2011 Final Judgment and Settlement Agreement in Stream System Issue No. 101, SS-97-101, combined with surface water from the Elephant Butte Irrigation District, for the irrigation of 3.28 acres of land, owned by the applicant located within the SW¼ NE¼ of said Section 27 as described in Subfile Order No. LRS 28-014-0168 of the Third Judicial District Court, Dona Ana County, State of New Mexico. The applicant has requested emergency authorization to drill the proposed well under NMSA, 1978, Section 72-12-23. The site of proposed well LRG-17468-PODI will be located NE of Anthony, NM and may

be found approximately 590 ft. NE of the intersection of Green Meadows Rd. & Whispering Dove Rd., Anthony, NM. Existing well LRG-11437-POD2 will be retained for other rights. To view the application and supporting documentation contact the State Engineer District Office to arrange a date and time for an appointment located at 1680 Hickory Loop, Suite J, Las Cruces, NM 88005. Any person, firm or corporation or other entity asserting standing to file objections or protests shall do so in writing (objection must be legible, signed, and include the writer's complete name, phone number, email address, and mailing address). If the protest does not include the complete name, phone number, email address, and mailing address, it may be deemed invalid and not accepted for filing unless Protestant provides with the protest an affidavit stating that it does not have one of the above-listed elements/requirements (phone number, mailing address, email address, etc.). The objection to the approval of the application must be based on: (1) Impairment; if impairment, you must specifically identify your water rights; and/or (2) Public Welfare/Conservation of Water; if public welfare or conservation of water within the state of New Mexico, you shall be required to provide evidence showing how you will be substantially and specifically affected. The written protest must be filed, in triplicate, with the State Engineer, 1680 Hickory Loop, Suite J, Las Cruces, NM 88005, on or before

August 4, 2023. Facsimiles (faxes) will be accepted as a valid protest if the hard copy is hand-delivered or mailed and postmarked within 24-hours of the facsimile. Mailing postmark will be used to validate the 24-hour period. Protests can be faxed to the Office of the State Engineer, 575-524-6160. If no valid protest or objection is filed, the State Engineer will evaluate the application in accordance with the provisions of Chapter 72 NMSA 1978.
**Dates: 06/16, 06/23,
06/30, 2023**

STATE OF NEW MEXICO COUNTY OF DONA ANA THIRD JUDICIAL DISTRICT COURT
No. CV-2023-1063
In the Matter of the Petition of Jaqueline Marie (Schrodt) Beaty
For Change of Name
NOTICE OF PETITION TO CHANGE NAME
NOTICE IS HEREBY GIVEN that Jaqueline Marie (Schrodt) Beaty a resident of the City of Las Cruces, County of Dona Ana County, New Mexico, wherein she seeks to change her name from Jaqueline Marie (Schrodt) Beaty to Jaqueline Marie (Schrodt), and that this Petition will be heard before the Honorable Casey B. Fitch, District Judge, on the 5th day of July 2023, at the hour of 1:30 p.m., at the Dona Ana County Courthouse, Las Cruces, New Mexico. Respectfully submitted,
/s/ Jaqueline Marie (Schrodt) Beaty
Jaqueline Marie (Schrodt) Beaty
1844 Las Tunas Dr.
Las Cruces, NM 88011
575-649-6398
Dates: 06/16, 06/23,

2023
STATE OF NEW MEXICO COUNTY OF DONA ANA THIRD JUDICIAL DISTRICT COURT
No. CV-2023-1055
In the Matter of the Petition of Alfredo Moreno
For Change of Name
NOTICE OF PETITION TO CHANGE NAME
NOTICE IS HEREBY GIVEN that Alfredo Moreno, a resident of the City of Mesilla Park, County of Dona Ana County, New Mexico, and over the age of fourteen years has filed a Petition to Change Name in the 3rd Judicial District Court, Dona Ana County, New Mexico, wherein he seeks to change his name from Alfredo Moreno to Freddie Moreno, and that this Petition will be heard before the Honorable James T. Martin District Judge, on the 18th day of July 2023, at the hour of 10:00 a.m., at the Dona Ana County Courthouse, Las Cruces, New Mexico. Respectfully submitted,
/s/ Alfredo Moreno
Alfredo Moreno
PO Box 252
San Miguel, NM 88058
575-644-7946
**Dates: 06/16, 06/23,
2023**

STATE OF NEW MEXICO COUNTY OF DONA ANA THIRD JUDICIAL DISTRICT
Case No.: D-307-CV-2022-02116
U.S. BANK TRUST NATIONAL ASSOCIATION, NOT IN ITS INDIVIDUAL CAPACITY BUT SOLELY AS OWNER TRUSTEE FOR RCF 2 ACQUISITION TRUST C/O U.S. BANK TRUST NATIONAL ASSOCIATION, Plaintiff,
vs.
LYDIA TAYLOR,

PERSONAL REPRESENTATIVE OF THE ESTATE OF RAYMOND OWENS, DECEASED, Defendant.
NOTICE OF FORECLOSURE SALE
PLEASE TAKE NOTICE that the above-entitled Court, having appointed me or my designee as Special Master in this matter with the power to sell, has ordered me to sell the real property (the "Property") situated in Dona Ana County, New Mexico, commonly known as 1145 Circle Drive, Las Cruces, NM 88005, and more particularly described as follows: LOT 14, ATLAS SUBDIVISION NUMBER TWO, IN THE CITY OF LAS CRUCES, DONA ANA COUNTY, NEW MEXICO, AS THE SAME IS SHOWN AND DESIGNATED ON PLAT NO. 406, THEREOF FILED FOR RECORD IN THE OFFICE OF THE COUNTY CLERK OF SAID COUNTY ON DECEMBER 23, 1952, AND RECORDED IN BOOK 7, PAGE 32, PLAT RECORDS. Including any mobile home, and any and all improvements, fixtures, and attachments. If there is a conflict between the legal description and the street address, the legal description shall control. The sale is to begin at 9:00 AM on August 4, 2023, outside the main entrance of the 3rd Judicial District Courthouse, 201 W. Picacho, City of Las Cruces, County of Dona Ana, State of New Mexico, at which time I will sell to the highest and best bidder for cash, in lawful currency of the United States of America, the Property to pay expenses of sale, and to satisfy the foreclosure

LEGAL NOTICES

*Las Cruces Bulletin - your legal publication for
Las Cruces and Doña Ana County, New Mexico*

Judgment granted on May 24, 2023, in the total amount of \$56,703.81, with interest at the rate of 6.50% per annum from March 11, 2023 through the date of the sale. The sale is subject to the entry of an Order by this Court approving the sale. NOTICE IS FURTHER GIVEN that the real property and improvements concerned with herein will be sold subject to any and all patent reservations, easements, and all taxes and utility liens, special assessments and taxes that may be due. U.S. Bank Trust National Association, Not In Its Individual Capacity But Solely As Owner Trustee For RCF 2 Acquisition Trust C/O U.S. Bank Trust National Association, its attorneys, and the undersigned Special Master, disclaim all responsibility for, and the purchaser at the sale takes the property "as is," in its present condition, subject to the valuation of the property by the County Assessor as real or personal property, affixture of any mobile or manufactured home to the land, deactivation of title to a mobile or manufactured home on the property, if any, environmental contamination on the property, if any, and zoning violations concerning the property, if any. NOTICE IS FURTHER GIVEN that the purchaser at such sale shall take title to the above described real property subject to a one (1) month right of redemption. PROSPECTIVE PURCHASERS AT SALE ARE ADVISED TO MAKE THEIR OWN EXAMINATION OF THE TITLE AND THE CONDITION OF THE PROPERTY AND TO CONSULT

THEIR OWN ATTORNEY BEFORE BIDDING. By: Robert Doyle c/o Legal Process Network P.O. Box 279 Sandia Park, NM 87047 1 NM-22-937279-JUD IDSPub #0186346
6/16/2023 6/23/2023 6/30/2023/2023

NOTICE is hereby given that on May 3, 2023, Cruz Talavera, 2086 West Ohara, Chamberino, NM 88027, filed with the STATE ENGINEER Application No. LRG-06832-POD2, OSE File No. LRG-06832, for Permit to Use a Replacement Well within the Lower Rio Grande Underground Water Basin of the State of New Mexico. Use of well LRG-06832, located on land owned by applicant and located within the SW¼ NE¼ NW¼ of Section 20 Township 26 South Range 03 East, NMPM, and more specifically located at or near the intersection of Latitude 32° 2' 14.603" North, Longitude 106° 39' 40.576" West (WGS84), will be discontinued and be replaced by existing well LRG-06832-POD2 which will be located within the NE¼ NW¼ of said Section 20, at the approximate intersection of Latitude 32° 2' 13.444" N Longitude 106° 39' 44.23" W (WGS84) on land owned by applicant for the continued diversion of the amount of water subject to all conditions and provisions contained in the August 22, 2011 Final Judgment and Settlement Agreement in Stream System Issue No. 101, SS-97-101, combined with surface water from the Elephant Butte Irrigation District, for the irrigation of 4.0 acres, owned by the applicant, located within the NW ¼

of said Section 20 as described in part by Subfile No. LRS 28-013-0054 Right A of the Lower Rio Grande Hydrographic Survey. Proposed replacement well LRG-06832-POD2 will be located at the physical address of 2086 West Ohara Rd., Chamberino, NM. 88027. Original well LRG-06832 will be plugged. The applicant has requested emergency authorization to use replacement existing well under NMSA, 1978, Section 72-12-23. Dona Ana is the County affected by the diversion and in which the water has been or will be put to beneficial use. This notice is ordered to be published in the Las Cruces Bulletin. To view the application and supporting documentation contact the State Engineer District Office to arrange a date and time for an appointment located at 1680 Hickory Loop, Suite J, Las Cruces, NM 88005. Any person, firm or corporation or other entity asserting standing to file objections or protests shall do so in writing (objection must be legible, signed, and include the writer's complete name, phone number, email address, and mailing address). If the protest does not include the complete name, phone number, email address, and mailing address, it may be deemed invalid and not accepted for filing unless Protestant provides with the protest an affidavit stating that it does not have one of the above-listed elements/requirements (phone number, mailing address, email address, etc.). The objection to the approval of the application must be based on: (1) Impairment;

if impairment, you must specifically identify your water rights; and/or (2) Public Welfare/Conservation of Water; if public welfare or conservation of water within the state of New Mexico, you shall be required to provide evidence showing how you will be substantially and specifically affected. The written protest must be filed, in triplicate, with the State Engineer, 1680 Hickory Loop, Suite J., Las Cruces, NM 88005, on or before **August 11, 2023**. Facsimiles (faxes) will be accepted as a valid protest if the hard copy is hand-delivered or mailed and postmarked within 24-hours of the facsimile. Mailing postmark will be used to validate the 24-hour period. Protests can be faxed (575) 524-6160. If no valid protest or objection is filed, the State Engineer will evaluate the application in accordance with the provisions of Chapter 72 NMSA 1978.
Dates: 06/16, 06/23, 06/30 2023

STATE OF NEW MEXICO IN THE PROBATE COURT DOÑA ANA COUNTY
No. 23-0116
In the Matter of the Estate of Karl Otto Ludwig, a/k/a Karl O Ludwig, deceased.

NOTICE TO CREDITORS
NOTICE IS HEREBY GIVEN that the undersigned has been appointed personal representative of the estate of the decedent. All persons having claims against the estate of the decedent are required to present their claims within four (4) months after the date of the first publication of any published notice to creditors or sixty (60)

days after the date of mailing or other delivery of this notice, whichever is later, or the claims will be forever barred. Claims must be presented either to the undersigned personal representative at the address listed below, or filed with the Probate Court of Dona Ana County, New Mexico, located at the following address: 845 N. Motel Blvd., Las Cruces, NM 88007
DATED: May 24, 2023
/s/Travis Ludwig
Travis Ludwig
Anthony, NM 88021
Dates: 06/16, 06/23, 06/30, 2023

STATE OF NEW MEXICO COUNTY OF DOÑA ANA THIRD JUDICIAL DISTRICT COURT
Case No. D-307-DM-2023-541
Judge Mark D. Standridge
Bertha Morales, Petitioner,

V. Enrique Morales, Respondent,
NOTICE OF SUIT
To Enrique Morales, RESPONDENT: Take notice that a lawsuit has been filed against you, The subject of this lawsuit is: Divorce. If you do not file a response or responsive pleading with the above-titled Court within 30 days after the third publication of this notice, the Court may enter a default judgment against you. Petitioner's Name Bertha Morales Las Cruces, NM 88001 WITNESS the Honorable Mark D. Standridge, District Judge of the Third Judicial District Court of the State of New Mexico, and the seal of the District Court of Dona Ana County, this 2nd day of June. rDavid Borunda Clerk of the District Court
Dates: 06/16, 06/23,

06/30, 2023
STATE OF NEW MEXICO COUNTY OF DOÑA ANA THIRD JUDICIAL DISTRICT
Case No.: D-307-CV-2023-00586
JPMORGAN CHASE BANK, NATIONAL ASSOCIATION, Plaintiff, vs. BEULAH M OATMAN F KA BEULAH M GRIFFIN AKA BEULAH OATMAN; ADVANTA FINANCE CORP; Defendants .
NOTICE OF PENDENCY OF ACTION
STATE OF NEW MEXICO to Defendant, Beulah M Oatman FKA Beulah M Griffin AKA Beulah Oatman, to be published on: You are hereby notified that the above-named Plaintiff Jpmorgan Chase Bank, National Association has filed a civil action against you in the above-entitled Court and cause, the general object thereof being to foreclose a mortgage on real property located at 656 East Paloma Blanca Dr, Chaparral, NM 88081. The real property which is the subject matter of this action is legally described as follows: LOT NUMBERED 20 IN BLOCK NUMBERED P OF CHAPARRAL SUBDIVISION NUMBER TWO, DONA ANA COUNTY, NEW MEXICO, AS THE SAME IS SHOWN AND DESIGNATED ON THE PLAT OF SAID CHAPARRAL SUBDIVISION NUMBER TWO, FILED IN THE OFFICE OF THE COUNTY CLERK OF DONA ANA COUNTY, NEW MEXICO ON FEBRUARY 15, 1971 IN PLAT BOOK 10, FOLIO 72-74. If there is a conflict between the legal description and

the street address, the legal description shall control. Unless you serve a pleading or motion in response to the Complaint in said cause on or before thirty (30) days after the last publication date, judgment by default may be entered against you. McCARTHY & HOLTHUS, LLP By: Jason Bousliman Marin Kowal Attorneys for Plaintiff 6501 Eagle Rock NE, Suite A-3 Albuquerque, New Mexico 87113 Telephone No.: (505) 219-4900 mkowal@mccarthyholthus.com IDSPub #0186446
6/16/2023 6/23/2023 6/30/2023

STATE OF NEW MEXICO IN THE PROBATE COURT DOÑA ANA COUNTY
No. 22-0012
In the Matter of the Estate of Angel S. Vasquez a/k/a Angel Samario a/k/a Angel Vasquez

NOTICE TO CREDITORS
NOTICE IS HEREBY GIVEN that the undersigned has been appointed personal representative of the estate of the decedent. All persons having claims against the estate of the decedent are required to present their claims within four (4) months after the date of the first publication of any published notice to creditors or sixty (60) days after the date of mailing or other delivery of this notice, whichever is later, or the claims will be forever barred. Claims must be presented either to the undersigned personal representative at the address listed below, or filed with the Probate Court of Dona Ana County, New Mexico, located at the following address: 845 N. Motel Blvd., Las Cruces, NM 88007 /s/ Christina Duran Christina Duran 1055 Rainbow Drive Las Cruces, NM 88005
Dates: 06/16, 06/23, 06/30, 2023

NOTICE OF INTENT TO ADOPT
The City Council of the City of Las Cruces, New Mexico, Hereby Gives Notice of Its Intent to Adopt the Following Ordinance(s) at the Regular City Council Meeting Held on July 3, 2023: Council Bill No. 23-035; Ordinance No. 3041: An Ordinance Approving a Zone Change from C-1C (Commercial Low Intensity - Conditional) to C-1C (Commercial Low Intensity - Conditional) to Remove an Existing Condition Restricting Building Use for Non-Residential Purposes for Property + 0.20 Acres in Size and Located at 1024 South Main Street. Council Bill No. 23-036; Ordinance No. 3042: An Ordinance Supporting Investment of \$150,000 in an Economic Development Project in Accordance with the City of Las Cruces Local Economic Development Plan, Authorizing a Project Participation Agreement Between the City and Various Qualifying Businesses Who Have Suffered Catastrophic Incidents. Copies Are Available for Inspection During Working Hours at the Office of the City Clerk. Witness My Hand and Seal of the City of Las Cruces on this the 12th day of June, 2023.
Christine Rivera, CMC, City Clerk
Dates: 06/16, 2023

'The BIG circle of ... art'

By **MIKE COOK**
Las Cruces Bulletin

Before he connected with Court Youth Center (CYC), Las Cruces native Nazario Sandoval was a young teenager hanging out on the street and expressing himself through graffiti and other sometimes illegal behavior.

"One of the city police came to Court Youth Center circa 1998 and said, 'We picked up this kid who thinks he is an artist and is tagging the whole town. Can you do something with him so we don't have to put him jail?'" Oliver-Lewis remembers. "Of course, I said 'sure,' and because of Nazario, we started our very successful CYC graffiti program. We created exhibits, sold their creations, conducted workshops and explained how graffiti was part of the visual art landscape."



OLIVER-LEWIS

"If it wasn't for (CYC founder) Irene Oliver-Lewis, I'd just barely be getting out of prison or I'd be dead," said Sandoval, who is now a successful artist living in Albuquerque and sharing his art in Las Cruces, Mesilla and all over the state.

"He says I changed his life," Oliver-Lewis said, "but in retrospect, he changed my life and how I worked with alternative youth artists. I love him dearly and am so proud of all he has accomplished."

"People like her really took a chance on people like us," Sandoval said. "She gave us a job, she gave us free (art) supplies."

Now it's my turn to kind of give back."

During a recent visit to Rio Grande Preparatory Institute, an alternative high school in Las Cruces, Sandoval helped students create a large mural.

"I reached five kids that day," he said, plus one student whom he described as a loner.

"Work on this by yourself," Sandoval told her. "She got to do an amazing piece," he said.

Sandoval connected with 65 third graders doing an art demonstration at Hatch Valley Elementary School

earlier this year.

"It came out really, really good," he said.

During a late May interview, Sandoval said he had scheduled visits to other schools and community groups in the state every weekend into July. And he was in Las Cruces and Mesilla visiting students, artists and community leaders every weekend in May.

"Even if we reach three of our youth to turn them around to do something else," Sandoval will consider his visit a success, he said.

"Everything is there," Sandoval tells older students. "If you want it, go get it. If it doesn't work that way, try it another way. Just because you live in a small town doesn't mean you can't have big dreams."

With his CYC experience as the turning point in his life, "now I'm doing what Irene has done for us," Sandoval said, "the big circle of life, or art."

Sandoval's first art show in his hometown was at Nopalitos Galería Las Cruces' Mesquite Historic District in March. More than 200 people attended the show, he said, including an 80-year-old former high school teacher of Sandoval's.

"I had to thank her too,"



COURTESY PHOTOS

Nazario Sandoval's art, and grace from the right people, saved him from "prison or I'd be dead." Now he gives back, sharing his art with students all over the state including, at right, Rio Grande Preparatory Institute and, below, Hatch Valley Elementary School.

he said.

Sandoval described his art as "like abstract expressionism with a modern flair." His artwork is "free flowing," Sandoval said. "No rules. It puts a lot of balance back in my life."

He also works at an Albuquerque bank.

"I work full time and I do art full time," Sandoval said.

"He was always self-motivated, full of energy and had integrity for his art and other artists," Oliver-Lewis said.

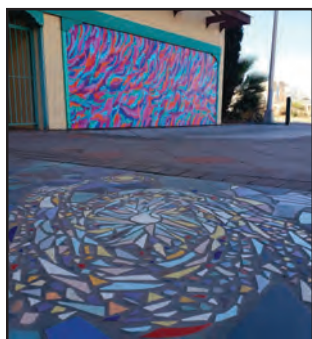



COURTESY PHOTO

“Gypsy: A Musical Fable” has its final three performances this weekend at Las Cruces Community Theatre, 313 N. Main St. Shows are at 7:30 p.m. Friday and Saturday, June 16-17, and 2 p.m. Sunday, June 18. Tickets are \$17 for adults, \$14 for seniors, students and military and \$10 for children. Visit www.lcctnm.org/gypsy to purchase tickets online. Tickets will also be available at the box office before each performance; reservations are recommended. “Gypsy” is loosely based on the memoirs of burlesque entertainer Gypsy Rose Lee (1911-70). The LCCT production is directed by Constance Hasapopoulos, with a cast that includes Janet Beatty-Payne, Cassandra Galban, David Edwards, Dustin Wright, Ed Montez, Teddy Aspen Sanchez and Rachel Thomas-Chappel. Richard Fredrick is the costume designer, Anna Robillard is co-choreographer, Doug Roby (also in the cast) is the set designer and Marvel Arias-Anderson is the music director.

Breaking ground



BULLETIN PHOTO BY MIKE COOK

The exhibition “Beyond the Farm: Groundbreaking Agriculture” is open at New Mexico Farm and Ranch Heritage Museum, 4100 Dripping Springs Road, highlighting regional, national and international agriculture icons, including Fabian Garcia, Fabiola Cabeza de Baca and five others. Rolando Flores, dean of the NMSU College of Agricultural, Consumer and Environmental Sciences, welcomed visitors to the exhibit’s opening reception. Admission is free for children ages 3 and under, Farm and Ranch Museum Friends members and senior citizens on Wednesdays; \$2 for active U.S. military and veterans; \$3 for children ages 4-17; \$4 for seniors ages 60 and older; and \$5 for adults. The museum is open 10 a.m.-4 p.m. Monday-Saturday. Call 575-522-4100.

ORIGAMI IN THE GARDEN: Transforming Paper to Sculpture



Las Cruces Museum of Art
June 2 - September 23, 2023

Road Trip: Beth Johnson, Kevin Box

Santa Fe artists Kevin and Jennifer Box take origami to another level, transforming paper into metal sculptures. This dynamic exhibition features 43 examples of their artwork, from oversized sculptures to unfolded origami casts that show fold creases.

Museum of Art
491 North Main Street, Las Cruces, NM 88001
575.541.2137 • [f](https://www.facebook.com/LCMuseums) [i](https://www.instagram.com/LCMuseums) [t](https://www.twitter.com/LCMuseums) @LCMuseums
www.lascruces.gov/Museums



QUALITY FURNITURE

Hand Crafted - Made To Last Generations



25% OFF
SELECT ITEMS
Valid Thru July 31, 2023.
Limit One Coupon Per Customer.
Not Valid With Other Promotions.
Must Present This Coupon.

575-524-0040

1024 W Picacho Ave,
Las Cruces NM



Morrow continues rock art at NMSU golf course

By **MIKE COOK**
Las Cruces Bulletin

Las Cruces artist Kathy Morrow continues work on the rock art project she is re-creating on a small hill across the road from the New Mexico State University golf course clubhouse.

The project began in January 2017 as Morrow walked her dog along Tortugas Dam. She first created a medicine wheel there, and added rock images inspired by the hawks, roadrunners, lizards, coyotes, dragonflies and other animals she saw during her walks and had been drawing and painting for years.

Although Elephant Butte Irrigation District

(EBID), which owns the dam, never objected to the artwork – which grew to 38 pieces in all – it was never officially sanctioned and had to be moved before EBID began an upgrade to the dam.

With the help of more than a dozen volunteers and a couple of front-end loaders, Morrow spent most of 2022 dismantling her rock animals and moving them about a quarter mile south onto NMSU property.

About 40 tons of rock were moved and more added to the new half-acre site that is directly across Herb Wimberly Drive from the clubhouse.

After getting approval from NMSU, Morrow began work on the new

project in April 2022. She has made great progress, but in late May said it likely will take about 17 more months to finish.

Morrow also said she has used up all the available rock she has and would welcome donations of all colors and sizes of rock, along with whole



PHOTO COURTESY OF KATHY MORROW

This overhead view gives a sense of Morrow's rock art project.

or broken terra cotta roofing tiles. She also welcomes volunteers to help with the project.

When the project is complete in 2024, Morrow will have created a cougar measuring 27 feet wide by 35 feet tall, along with a hummingbird, dragonfly, roadrunner, rabbit, bear, horse, horned toad, falcon and an eagle – along with the NMSU logo.

Visit www.kathymorrowstudio.com.



This closeup view from December shows the hummingbird heart and a corner of the NM State logo.



BULLETIN PHOTOS BY MIKE COOK

Las Cruces artist Kathy Morrow

Artisan Market coming

Bellas Artes y Cultura is pleased to announce its Fourth Annual Multicultural Artisan Market on June 24 and 25 at the historic Mesilla Plaza. The Market brings together artisans from throughout New Mexico, Arizona and Mexico. The two-day event will be 10 a.m. to 5 p.m. Saturday, June 24, and 10 a.m. to 4 p.m. Sunday, June 25. A demonstration booth will be held during certain hours of the Market.

On Saturday, June 25, an artist meet and greet and a silent auction of items donated by participating artists will take place at La Posta de Mesilla in the Guadalupe Room from 7 to 9 pm. Complimentary hors d'oeuvre and no-host cocktails will be available.

The Market will include entertainment that will add music and dance to create a festive atmosphere throughout both days of the market.

The event is free.



Children's Reading Alliance

575-522-3713

www.childrensreadingalliance.org

Thank you

Kappa Kappa Gamma Alumn
for your support!

3880 FOOTHILLS RD., LAS CRUCES NM 88011

CUSTOM FRAMES BY CURTIS

Now At :

MAS ART

FRAME AND ART SUPPLIES



(575) 526-9113

144 Wyatt Dr
Las Cruces, NM 88005



ULTIMATE MOBILE TIRES

NEW TIRES, ROTATIONS, BALANCES, BATTERIES, AND
JUMPSTARTS AT YOUR DOOR!



(575) 339-5358 • ULTIMATEMOBILETIRES.COM

[Ultimatemobiletires](https://www.instagram.com/Ultimatemobiletires)

[Ultimatemobiletires](https://www.facebook.com/Ultimatemobiletires)



COURTESY PHOTO

Basketweaving will be one of many fiber media demonstrated and exhibited Saturday at the Fiber Extravaganza at the New Mexico Farm & Ranch Heritage Museum.

Fiber Extravaganza at FRHM June 17

BULLETIN REPORT

The New Mexico Farm and Ranch Heritage Museum (FRHM) will host the third annual Fiber Extravaganza 10 a.m.-3 p.m. Saturday, June 17.

Fiber demonstrations will include wool spinning, knitting, weaving, quilting, basket weaving and natural dyeing, the museum said in a news release.

The event will include informational tables and demonstrations provided by Southwest Regional Spinners Club, My Place Jewell, Weaving for Justice, Las Colcheras Quilt Guild, Las Cruces Knitting Guild, High Canyon Weavers and Spinners, ThreadBear, USDA Southwest Cotton Ginning Research Laboratory and the Doña Ana Arts Council.

The extravaganza also includes fiber workshops.

Regular museum admission will be charged to attend the event: \$5 for adults, \$4 for senior citizens and \$3 for children ages 4-17. FRHM is at 4100 Dripping Springs Road. Call 575-523-4100. Visit www.nmfarmandranchmuseum.org.

MOONBOW

ALTERATIONS • SEWING • BOOKS

New Hours

Tuesday, Thursday & Friday ~ 1 to 6pm
Saturday ~ 10am to 2pm
Closed ~ Sunday, Monday & Wednesday

Moonbow's Book Nook • Books by Local Authors

225 E. Idaho #32
Las Cruces
(By Oriental Palace)

Alice B. Davenport
(575) 527-1411



Students Share Lessons Learned at Water Festival

By Cassie McClure

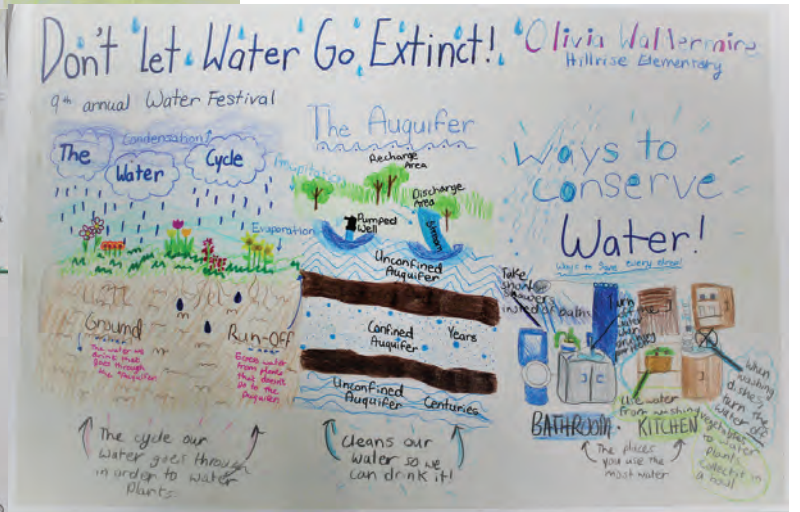
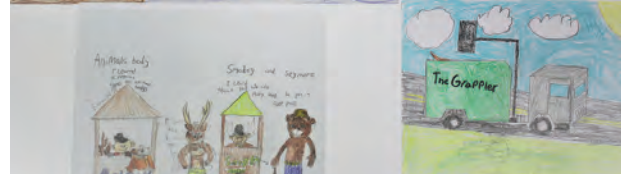
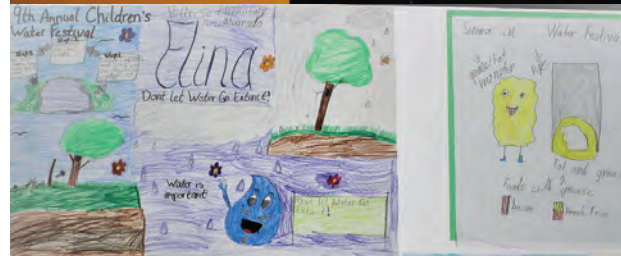
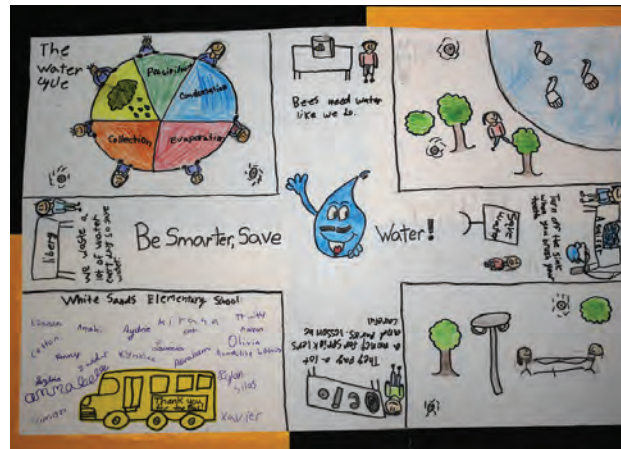

From the 25 schools that attended the Las Cruces Utilities 9th Annual Children's Water Festival, many students sent in drawings that showed different concepts they learned from the festival, such as never to put fats, oils, or grease (F.O.G) down their drains, how the water cycle works, and how water is crucial to their lives. Thank you to all the students, educators, volunteers, and staff who made the festival an educational and fun success!

Counterclockwise from the top right photo: Don't Clog with F.O.G.! from Mesilla Valley Christian School, Water Festival overview from White Sands Elementary, Water is important! from Hillrise Elementary, Grease/Fat Monster (Fatberg) Valley View Elementary, The Grappler and Smokey and Seymour the Antelope from Loma Heights Elementary, Getting off the bus Desert Hills Elementary, Don't Let Water Go Extinct from Hillrise Elementary.

LCU – Your Utility Connection. Customer Central can be reached at 575-541-2111 from 8 a.m. - 6 p.m. Monday through Friday. LCU provides clean, safe, and reliable services to Las Cruces residents and businesses. Learn more at: lascruces.gov/180/Utilities For emergencies, call Dispatch at 575-526-0500.

UAM exhibits explore diverse subject matter

BULLETIN REPORT

Three new art exhibitions will have opening receptions at New Mexico State University's Art Museum at 5:30 p.m. Thursday, June 22. These exhibitions are free and open to the public and will run through Sept. 16.

"Cara Despain: Specter," on view in the UAM's Contemporary Gallery, is an immersive multimedia exhibition featuring work by Miami-based

artist Cara Despain. Using sculptural and video-based installations created with found objects and archival film from the 1940s-60s, Despain explores the irreversible environmental consequences and hidden psychological and microscopic health effects left in the wake of nuclear weapons development and testing across the Southwest.

"Agnes Martin & Karen Yank: Meditations on Mentor and Student" will be on display in the Bunny Conlon Modern & Contemporary Art Gallery. This exhibition explores the work and intersecting lives of the artists Agnes Martin and Karen Yank. For nearly 17 years, Yank and Martin met weekly as a friendship and mentorship flourished.

Featured in this exhibition are a selection of Martin's lithographs on vellum, whose complex



COURTESY PHOTO

"Wild Pigment Project" is one of three new exhibitions opening at the NMSU Art Museum. A reception for all three will be 5:30 p.m. Thursday, June 22. The exhibit "Cara Despain: Specter," is part of a larger national conversation, with other shows in Las Cruces and El Paso.

and meditative grids are indicative of the artist's style, which impacted upon Abstract expressionism, Minimalism, and Transcendentalism. Yank's steel wall-based sculptures reference nature and convey abstract emotional content in minimalist/maximalist forms.

"Wild Pigment Project" curated by Wild Pigment Project's founding director Tilke Elkins will be on display in the Mullenix Bridge Gallery. This group exhibition, which originated at Form & Concept Gallery in Santa Fe, brings together painters and dyers, ink-makers and ceramicists, researchers, scientists and traditional cultural practitioners to explore pigments found in plants, minerals and the industrial waste stream.

"Cara Despain: Specter" forms a larger conversation happening across the Southwest, running

concurrently with shows at the Las Cruces Branigan Cultural Center and The El Paso Museum of Art, both which tackle the environmental, biological, mental and physical effects of nuclear development across rural communities of the U.S. All three exhibitions will include programming events throughout the summer. Admission to all programming is free and open to the public. For more information and a calendar with associated programs and dates, visit uam.nmsu.edu.

The University Art Museum is open Tuesday through Saturday from 10 a.m. to 4 p.m. at 1308 E. University Ave.

For more information, visit the University Art Museum at uam.nmsu.edu, call 575-646-2545, or email artmuseum@nmsu.edu.

'Gritos' tour stops in Las Cruces

BULLETIN REPORT

Corazón Collective, a group of Texas- and California-based Latinx poets and writers, will tour New Mexico and El Paso June 16-24, including a stop in Las Cruces Sunday, June 18.

Las Cruces events will include a writing workshop, 2-4 p.m. June 18, at Nopalitos Galería, 326 S. Mesquite St. The workshop is entitled "Gritos: On Finding the Sources of Our Voices," and is led by ire'ne lara silva, the collective said in a news release.

"We will be looking at gritos ("shouts" in English) from another viewpoint – as a way of finding our own deepest personal voice, to ground the creative mind in our bodies, to root the voice in our hearts and to both release and control emotion in the body and voice," the news release said.

The workshop will include visualization exercises, physical stances, sound-making experimentation and writing/art prompts to examine how we perceive our

voices, the collective said. No experience or familiarity with gritos is needed. All genres and writing experience levels are welcome.

The cost of the workshop is \$50. Full and partial scholarships are available. To apply for a scholarship, send two lines describing financial need. To register, send an email to irenelarasilva@yahoo.com.

A poetry reading will be held at 6 p.m. at Nopalitos Galería and is free of charge.

"The Corazón Collective is a group of women who "write toward liberation and transformation," the collective said in a news release.

Collective members are Jen Yáñez-Alaniz, author of "Surrogate Eater"; jo reyes-boitel, author of "Michael + Josephine and mouth"; Carmen Calatayud, author of "In the Company of Spirits"; Angelina Sáenz, author of "Edgecliff"; and ire'ne lara silva, author of multiple collections, including "Cuicacalli/House of Song" and "flesh to bone."



COURTESY PHOTO

The Corazon Collective is a group of Latinx poets and writers who will have a workshop and reading in Las Cruces Sunday, June 18, at Nopalitos Galería.

Local event sponsors include Nopalito Restaurant and Nopalitos Galería, Casa Camino Real Bookstore, A Still Small Voice 4U, Inc., Hotel Encanto de Las Cruces, Las Cruces Hispanic Chamber of Commerce, Weaving for Justice and KTAL Radio.

The collective will also present workshops and readings in El Paso, Albuquerque and Santa Fe.

To register for the workshop and for more information, visit corazoncollective.org.

MV Chorale seeks accompanist

BULLETIN REPORT

Mesilla Valley Chorale (MVC) urgently needs a new primary accompanist as it plans rehearsals for its upcoming Christmas concert and beyond, the chorale said in a news release.

Anyone interested in the position should be a skilled choral accompanist, preferably with several years of experi-

ence, MVC said. Commitment includes a two-hour choral rehearsal each Monday evening as well as concerts in December and May. A small stipend is provided.

MVC is composed of experienced singers "who share a passion for performing choral music," MVC said.

"Known for its excellence and diversity in

programs, the community chorale features three- to eight-part music from classical to pops."

MVC rehearses 7-9 p.m. Mondays in the St. Paul's United Methodist Church choir room, 225 W. Griggs Ave. The chorale is directed by Carol Nike.

For more information and to apply for the position, visit www.mesillavalleychorale.org.

PUZZLES 'TWOULD BE NICE

- ACROSS**
- 1 "Bluff City Law" network
 - 4 Mandible site
 - 7 Talks lovingly
 - 11 One painting with dots
 - 19 Long-popular ISP
 - 20 Mythical horses
 - 22 Indy 500, e.g.
 - 23 Outdoor food party for 11- and 12-year-olds?
 - 25 Some very valuable violins
 - 26 Old Texas siege site
 - 27 Saddlery tool
 - 28 Meyers of "Kate & Allie" Gal
 - 29 Not adorned
 - 30 Type
 - 31 Identical sibling near some falling rocks?
 - 37 Caesar's 106
 - 38 Neighbor of Vietnam
 - 39 River through Orsk
 - 40 "Norma --"
 - 41 "Happy Days" star with gleaming eyes?
 - 45 Ingredient in Nutella
 - 49 A noble gas
 - 50 Wedding page word
 - 51 Top-notch
 - 52 Genetic stuff
 - 53 Major exhibition
 - 56 Perform gastric by-passes?
 - 61 Coastal inlet
 - 64 Roof overhang
 - 66 Musical sign
 - 67 "Say again?"
 - 68 One working to promote high-quality serge and denim?
 - 75 Fuzzy picture
 - 76 Tilted type: Abbr.
 - 77 Imitate a lion
 - 78 Susan of "L.A. Law"
 - 79 Contest to see who has the cleverest taunts?
 - 85 Have too much of, for short
 - 87 Lance of the O.J. trial
 - 88 Paris hub
 - 89 Negatives
 - 91 "Wonder Woman" star
 - 95 CBER's lingo system
 - 97 Time of day for muscle spasms?
 - 102 That, in Lima
 - 103 Any day now
 - 104 "I goofed!"
 - 105 K-12 org.
 - 106 Expert at recognizing the finest strong string?
 - 112 Lacking spice
 - 113 "-- it grand?"
 - 114 Tofu source
 - 115 Call to squad cars, for short
 - 116 Lamp dweller
 - 117 Arbitrator
 - 120 Super-itchy wool cloth?
 - 124 Coveted part for an actor
 - 125 Big Apple animal attraction
 - 126 -- Lanka

| | | | | | | | | | | | | | | | | | | | | | |
|-----|-----|-----|-----|-----|-----|----|--|-----|----|----|----|-----|-----|-----|-----|-----|-----|-----|-----|-----|-----|
| 1 | 2 | 3 | | 4 | 5 | 6 | | 7 | 8 | 9 | 10 | | 11 | 12 | 13 | 14 | 15 | 16 | 17 | 18 | |
| 19 | | | | 20 | | | | 21 | | | | | 22 | | | | | | | | |
| 23 | | | 24 | | | | | | | | | | 25 | | | | | | | | |
| 26 | | | | | | | | 27 | | | | 28 | | | | | 29 | | | | |
| 30 | | | | | 31 | 32 | | | | | 33 | 34 | | | | 35 | 36 | | | | |
| 37 | | | | 38 | | | | | | 39 | | | | | 40 | | | | | | |
| 41 | | | | 42 | | | | | 43 | 44 | | | | 45 | | | | | 46 | 47 | 48 |
| 49 | | | | | | | | 50 | | | | | 51 | | | | | | 52 | | |
| | | | 53 | | 54 | 55 | | 56 | | 57 | 58 | 59 | | | | | | 60 | | | |
| 61 | 62 | 63 | | 64 | | | | 65 | | | 66 | | | | | | | 67 | | | |
| 68 | | | 69 | | | | | | 70 | 71 | | | | | 72 | 73 | 74 | | | | |
| 75 | | | | | | | | 76 | | | | | | 77 | | | | | 78 | | |
| 79 | | | | 80 | 81 | 82 | | | | | | 83 | 84 | | 85 | | | 86 | | | |
| 87 | | | | 88 | | | | | | | | 89 | | 90 | | | 91 | | 92 | 93 | 94 |
| 95 | | | 96 | | | | | | 97 | 98 | 99 | | | | 100 | 101 | | | | | |
| | | | 102 | | | | | 103 | | | | | | 104 | | | | | | 105 | |
| 106 | 107 | 108 | | | | | | 109 | | | | | 110 | 111 | | | | | 112 | | |
| 113 | | | | | | | | 114 | | | | | 115 | | | | | 116 | | | |
| 117 | | | | 118 | 119 | | | | | | | 120 | 121 | | | | 122 | 123 | | | |
| 124 | | | | | | | | | | | | 125 | | | | | | | | | 126 |
| 127 | | | | | | | | | | | | 128 | | | | | 129 | | | | 130 |

PUZZLE ANSWER

| | | | | | | | | | | | | | | | | | | | | | | | |
|---|---|---|--|---|---|---|---|---|---|---|---|---|---|---|---|---|---|---|---|---|---|---|---|
| N | S | S | | S | O | I | | E | N | C | A | V | E | R | E | L | A | R | E | R | E | D | A |
| I | H | S | | O | Z | X | N | O | H | B | E | T | O | H | M | N | T | L | P | | | | |
| D | E | M | | L | S | N | O | I | X | O | N | | B | O | L | A | V | I | D | E | M | | |
| E | I | N | | E | G | | | B | F | A | V | | A | O | S | | | | | | | | |
| D | L | I | | W | | | | S | E | S | I | O | N | N | O | C | E | N | I | W | | | |
| V | T | P | | S | P | O | | | | N | O | O | S | | O | S | | | | | | | |
| R | U | H | | G | N | I | H | C | L | I | W | | T | E | D | O | C | N | E | | | | |
| L | O | D | | A | V | | | S | O | N | | A | T | H | O | | O | T | | | | | |
| | | | | N | O | D | O | | S | T | I | M | L | F | O | E | T | L | I | V | B | | |
| A | E | | | R | A | V | | | | | T | A | V | | | | | | | | | | |
| L | T | I | | M | L | D | O | O | G | F | O | H | O | D | S | A | V | B | M | A | | | |
| T | A | H | | M | | | | S | E | C | L | E | | | | | | | | | | | |
| S | H | C | | A | M | | | O | T | S | | | | | | | | | | | | | |
| A | N | | | R | A | | | A | N | O | | | | | | | | | | | | | |
| L | I | O | | M | T | | | P | A | V | | | | | | | | | | | | | |
| | | | | | | | | | | | | | | | | | | | | | | | |
| E | D | I | | T | S | | | D | N | A | V | | | | | | | | | | | | |
| E | H | V | | | | | | | | | | | | | | | | | | | | | |
| S | V | A | | | | | | | | | | | | | | | | | | | | | |
| S | E | N | | | | | | | | | | | | | | | | | | | | | |
| R | A | V | | | | | | | | | | | | | | | | | | | | | |

ANSWERS
SUPER CROSSWORD

- DOWN**
- 1 "Solaris" actress McElhone
 - 2 Amaze
 - 3 Glade
 - 4 Mother of Mars, in myth
 - 5 Singer DiFranco
 - 6 Golfer Michelle
 - 7 Possess jointly with someone else
 - 8 Big name in tooth-brushes
 - 9 Come -- (temptations)
 - 10 Old JFK flier
 - 11 Of a pelvic bone
 - 12 City northwest of Genoa
 - 13 Ending for krypton
 - 14 Yappy lap dog, in brief
 - 15 Predicament
 - 16 Oahu porch
 - 17 Virtual b'day greeting, e.g.
 - 18 Look at again
 - 21 Certain dried berry
 - 24 911 VIP
 - 28 Banned apple spray
 - 31 Body pic
 - 32 "Amazing!"
 - 33 Brynner on Broadway
 - 34 Plural "is"
 - 35 Brand of clog remover
 - 36 Oregon's capital
 - 38 Wildcats with ear tufts
 - 42 Caviar eggs
 - 43 Seine, for one
 - 44 Royal Botanic Gardens site
 - 45 Pan's cousin
 - 46 Corsage flower
 - 47 Get a whiff of
 - 48 In conclusion
 - 51 In regard to
 - 54 Fathers
 - 55 Eggs
 - 57 Bacterium in the gut
 - 58 Furry TV ET
 - 59 Small cask
 - 60 "So cute!"
 - 61 Easter animal
 - 62 Hurrier's cry
 - 63 Share a border with
 - 65 Give moral guidance
 - 69 Part of MoMA
 - 70 Ballplayer Mel
 - 71 Not cooked
 - 72 Hugs, in a love letter
 - 73 Father
 - 74 "Wild Thing" singers, with "The"
 - 80 Not rigid
 - 81 Triage physician, for short
 - 82 Corrida cheer
 - 83 Blasting stuff
 - 84 Part of 130-Across: Abbr.
 - 86 Slangy denial
 - 90 Container for flats or heels
 - 92 Stupidity
 - 93 Things unlike all the others
 - 94 Exchanged, as an older model
 - 96 Franc division
 - 97 Stage award
 - 98 Go after romantically
 - 99 Ending of some pasta names
 - 100 Debtor's slip
 - 101 "Says You!" ainer
 - 103 Noisy sleeper
 - 106 Florida city
 - 107 Use, as a tool
 - 108 Pakistan's longest river
 - 109 "-- Mio"
 - 110 Anglo --
 - 111 Back column
 - 112 Kitten's cry
 - 116 Old Pontiacs
 - 118 Opp. of departure
 - 119 "Mazel --!"
 - 120 Pacers' org.
 - 121 Foe of Frodo
 - 122 Rambo's gun
 - 123 Grassy turf

15 local homeless students receive scholarships

Catholic Charities of Southern New Mexico announced scholarships to Doña Ana Community College and New Mexico State University have been awarded to 11 Las Cruces Public Schools high school seniors and four continuing college students.

All 15 of the students currently are or have previously faced homelessness, Catholic Charities said in a news release.

Through an anonymous \$75,000 donation, Catholic Charities was able to fund 15 \$5,000 scholarships for 2023-2024. The students awarded have varying in-

terests, and plan to delve into careers that benefit the public good via service to their community. A majority are first-generation college students.

"This scholarship has helped me to become more involved within my community and on campus, as well as played a role in

propelling me forward as a first-generation female college student in the field of pharmacy," one second-year recipient said of the scholarship.

"Receiving this scholarship has made me have greater hope for my future," a first-time recipient said. In 2021, the National

Center for Homeless Education reported more than 1.3 million public school students were homeless in the U.S., 2.5 percent of the total number of students enrolled in public schools. In addition, The National Center for Homeless Education reported 9,033 homeless children/youth

enrolled in New Mexico public schools for the 2019-2020 school year, 2.7 percent of the state's student population.

Anyone interested in assisting homeless students may contact Catholic Charities at 575-527-0500 or donate online at www.catholiccharitiesdlc.org.

Worship Services



Christian

First Church of Christ, Scientist

Sunday:
Service & Sunday School
10 a.m.
Wednesday:
Testimonies 7 p.m.

All are WELCOME!

325 West Mountain Ave.
Las Cruces, NM
575-523-5063

Christian

unity of Las Cruces

welcomes and encourages all who are seeking spiritual growth through positive, practical Christianity.

Sunday Service: 9am
Wed. Meditation and Healing Service:
7pm by Zoom

Sr. Min: Rev. Helen Wright
Asst Min:
Rev. Jennifer Kleitz

575 N Main St.
Las Cruces, NM 88001
575-640-5323
unityoflascruces.org

Presbyterian



FIRST PRESBYTERIAN CHURCH

Sunday Morning Worship
10:30 AM

www.fpc.lc

200 E. Boutz Road
575-526-5559

New Thought

Wellspring

140 W. Taylor Rd. | Las Cruces, NM
a new thought spiritual community

Sunday Service: 11AM

Sunday's message
Rev. Bram Watkins

Discussion Group
9:30AM

See website for more details
wellspringnow.com

Methodist

university united methodist church

Rev. Dr. Heike Miller

Sunday Worship

Traditional Services:
8:30am & 11:00am

Journey Praise Services:
9:45am

*childcare during
9:45 and 11:00 am services*

Online Services:
YouTube & website

2000 South Locust Street
575.522.8220
www.uumc-lc.org
office@uumc-lc.org

Methodist

St. Paul's United Methodist Church

Sunday Services
8:30 and 10:30

Child Care Provided

255 W Griggs
www.stpaulslascruces.com

Lutheran

Peace Lutheran Church

Sunday Worship
9:00 a.m.

We are Reconciling in Christ
- We welcome LGBTQA+
and ALL who seek to know
God and grow in Faith.

1701 E. Missouri Ave.
Las Cruces, NM
575-522-7119
www.peacelutheranlc.com

TRINITY LUTHERAN CHURCH-ELCA

Pastor Catherine Lemons

Worship with us
in person 10 am
every Sunday
and on Zoom
through our website
www.trinitylutheranlc.org

2900 Elks Drive
575.523.4232

Jewish

TEMPLE BETH-EL OF LAS CRUCES

"A diverse, welcoming and growing Jewish community committed to learning, social justice and acts of loving kindness."

Shabbat prayer and study:
Kabbalat Shabbat Friday night
at 6:30 PM

Shabbat Shachrit Saturday
morning at 10:30 AM

Rabbi Evette Lutman:
"Come grow with us!"

Member of the Union
of Reform Judaism

WWW.TBELC.ORG
3980 Sonoma Springs Ave
575-524-3380

Episcopal

St. Andrew's Episcopal Church

518 N. Alameda Blvd.
Las Cruces, NM 88005
(575) 526-6333

"Digging deep wells so
others may drink"

Rector: The Rev.
Jonathan Hanneman

SUNDAY SERVICES:
9:30 AM Holy Eucharist
(in-person and Facebook Live)

WEEKDAY SERVICES:
Tuesday, 9:30 AM - Morning Prayer
(in-person)

Thursday, Noon - Eucharist and Healing
Service (in-person)

www.SaintAndrewsLC.org

Non Denominational

Where Miracles Happen!!! WORD OF FIRE CHRISTIAN CENTER

Pastors Lee & Flora Rush

SERVICES
1:00-4:00 p.m.

1st & 2nd Sunday
Thomas Branigan Library
Second Floor
200 E. Picacho Ave.

3rd & 4th Sunday
Comfort Suites University
Lunch Room
2101 S. Triviz Drive

Pastor Flora Rush is Praying and
Preaching on (Spotify Anchor)
<https://anchor.fm/flora-rush>
20 to 30 minutes and you can
download it on your phone.

FOR MORE INFORMATION CALL
575-382-2004

momentum CHURCH

SUNDAY

Nursery and Childrens program offered for all ages.

9:00am
10:30am
12:00pm
Servicio En Español

Location:
1630 Hickory Loop
Las Cruces, NM 88005
(Across Drury Hotel)
575-805-9515



www.momentumlascruces.com

Call 524-8061 to be included

Collaboration key for NMSU's economic development

By **MIKE COOK**
Las Cruces Bulletin

New Mexico State University has “moved to a potluck and away from a buffet,” said Patricia Sullivan, associate dean of engineering in the College Engineering, as she and other NMSU leaders discussed how the university has become more collaborative with business and industry to create and enhance economic development for the community and the state.

Sullivan was joined in a panel discussion by other members of the NMSU economic development cabinet: Ken Van Winkle, associate vice chancellor for external relations and economic development; Kathryn Hansen, director and chief executive officer of Arrowhead Center; Scott Eschenbrenner, president and chief executive officer of Aggie Development, Inc.; and Patricia M. Knighten, director of innovation commercialization in the of-

face of intellectual property at Arrowhead Center.

Mesilla Valley Economic Development Alliance (MVEDA) President and CEO

Davin Lopez hosted the panel, which was part of MVEDA's Business in the NMBorderplex Forum lunch, held June 6 at Hotel Encanto.

“It's all about partnerships,” said Eschenbrenner, who said NMSU's Aggie Uptown development will soon add a Maverik convenience store at the corner of Las Alturas and University Avenue in



BULLETIN PHOTO BY MIKE COOK

NMSU's Scott Eschenbrenner, Patricia M. Knighten, Patricia Sullivan, Kathy Hansen, Ken Van Winkle and Davin Lopez of MVEDA discuss the value of partnerships.

the development's 36 acres. A new Starbucks and an electronic vehicle charging station are going on 6.8-acres of land owned by the NMSU regents and leased by Aggie Development. The site fronts on Triviz Drive, adjacent and to the east of the existing Pan Am Plaza Shopping Center, he said.

Sullivan said NMSU is also using its

alumni networks and other resources to keep Aggie graduates “attached to their alma mater.”

Doña Ana Community College is focused not only on providing students the technical skills they need to compete in today's workforce, it also is looking ahead to train them “for jobs of the future,” Van Winkle said.

NMSU's economic development cabinet meets monthly, Van Winkle said, and has developed a “fairly specific” economic development plan for the university, with input from each of its colleges and metrics to measure its success. NMSU is in the plan's implementation stage, he said.

Part of the plan is helping businesses and NMSU faculty move laboratory research into the marketplace, Hansen said. Providing mentoring and guidance along “the commercialization pathway” and helping products “make it to the real world (is) one of our missions,” she said.

Visit nmsu.edu/economic-development.

Accelerator helps startups

By **ALEJANDRO NAJERA ACOSTA**
NMSU News Team

The Scale Up New Mexico program, housed at New Mexico State University's Arrowhead Center, is seeking entrepreneurs and startups in New Mexico to apply for its free July 13-Aug. 17 TechSprint online accelerator.

The application deadline is June 30, and selected participants will be notified by July 5.

TechSprint is one of several initiatives under Scale Up NM, a suite of startup support programming for early-stage technology venture development.

“Our Sprint model fosters collaborations between entrepreneurs and stakeholders, enabling smoother integration into the entrepreneurship ecosystem and establishing valuable connections for potential investment,” said Dana Catron, deputy director of Arrowhead Center.

TechSprint is an immersive accelerator program designed for tech founders, providing guidance in technology market validation. The program emphasizes cru-

cial aspects such as customer discovery, market insights, commercial potential and attracting financing from investors. TechSprint features presentations, interactive discussions, valuable feedback, goal-setting and mentorship from industry experts. To accelerate traction for the participating startups, each session is supported by a minimum of three mentors and advisers who specialize in technology development, commercialization and securing capital.

“Throughout the sessions, founders will benefit from the guidance of mentors and advisers who will assist them in setting objectives, engaging with experts in technology development and defining the next steps and strategies for raising capital,” said Carlos Murguia, Scale Up NM program manager.

To qualify for TechSprint, startups must be based in New Mexico or have plans to move to New Mexico.

Contact Murguia at cmurguia@nmsu.edu or apply at arrowheadcenter.nmsu.edu/program/scale-up-new-mexico/tech-sprint/index.html.

Law offices of Kenneth G. Egan

MOTORCYCLE ACCIDENTS

**21 Years Experience
Trial Work**

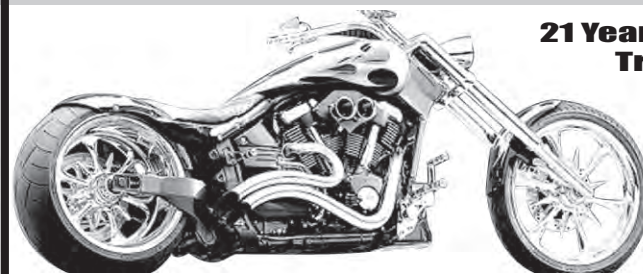

Free Consultation

575-523-2222

1111 E. Lohman
(Next to Pep Boys)

Visit us at

www.eganlawoffices.com



COURTESY PHOTO

Community Options, Inc. (COI), a national nonprofit that supports people with disabilities, has promoted Noemi Olivas to executive director in Las Cruces. COI develops innovative housing and employment services for 5,000 people with disabilities across 11 states. In New Mexico, the organization supports more than 200 people and their families. It manages 33 homes in New Mexico and more than 650 homes nationally. In her new role, COI said Olivas will manage residential, employment and day supports for people with disabilities in Las Cruces and the surrounding area. She joined COI in 2010 as a direct support professional and most recently served as associate executive director. Olivas, a Las Cruces native, received a bachelor of arts degree in sociology from New Mexico State University. She is fluent in both English and Spanish. Visit www.comop.org and find COI on Facebook, Instagram and Twitter.

A look at May's real estate picture

By STEVE MONTANEZ

For the Bulletin

May's Market report is bringing signs of stability to Las Cruces, with values similar to last month and even May of 2022.

More listings came on the market, bringing more competitive prices for homebuyers while still yielding 98 percent of the asking price while on the market for less than two weeks.

While higher interest rates are still keeping some buyers and sellers out of the market, inventory is still on the rise and lenders continue to offer more incentives such as point buydowns and breaks on closing costs in order to help counter these high interest rates. Now is the time to talk ask your lender if you're in the market to buy this summer.

Expect more homes to choose from, which may cause a small drop in prices leading into the fall.

It's still a great time to be a Las Cruces homeowner.



Big Brothers Big Sisters. MOUNTAIN REGION

September 9, 2023

Grapevine Plaza with Picacho Peak Brewing Co.

3900 W. Picacho, Las Cruces, NM

<https://secure.qgiv.com/event/lcmudd2023/>



June 17: National Adoption Day

BULLETIN REPORT

ACTion Programs for Animals (APA) of Las Cruces will host a pet adoption event 11 a.m.-3 p.m. Saturday, June 17, at Petco, 3050 E. Lohman Ave., as part of Petco National Adoption Day.

Cats, kittens and dogs will be available for adoption during the event, APA said in a news release.

APA is offering half-off adoption fees for kittens and cats in June as part of National Adopt-a-Shelter-Cat Month.

In addition to kittens, canine graduates from the Prisoners and Animals Working Toward Success (P.A.W.S.) program will be at the June 17 adoption event. APA has coordinated P.A.W.S. In partnership with Southern New Mexico Correctional Facility since 2016. APA focuses on taking long-term large dogs from the Ani-

mal Services Center of the Mesilla Valley for P.A.W.S. training. Dogs stay at the prison with their handlers – inmates at the facility – for about two months. Once the dogs graduate, they return to the APA adoption center.

“The program has helped us rehabilitate and train hundreds of dogs, most of which we pull from the animal shelter,” said APA Executive Director Michel Meunier. “Our in-house P.A.W.S. team keeps up the dogs’ training and showcases them at adoption events.”

Meunier also noted that June is the start of “kitten season,” when large litters of kittens are born and often end up in animal shelters.

“If people are ready to welcome a kitten into their home, we encourage them to take advantage of our low adoption fee



COURTESY PHOTO

Dogs and cats will be available for adoption 11 a.m. -3 p.m. Saturday, June 17, through ACTION Program for Animals at Petco.

this month and consider adding one of our felines to your family,” Meunier said.

To meet more of APA’s adoptable animals, visit the APA adoption center at 537 N. Solano Drive 11 a.m.-3 p.m. Tuesday-Saturday or call 575-571-4654

to schedule an appointment.

Adoptable animals may also be viewed at apalascruces.org.

For more information, text 575-644-0505, leave a message at 575-571-4654 or email mail@apalascruces.org.

Electronic Caregiver hosts pet adoption

BULLETIN REPORT

Electronic Caregiver (ECG) will host “Rescue Roundup: Pet Adoption Event and Community Fair” 10 a.m.-1 p.m. on Saturday, June 24, in the parking lot of the Electronic Caregiver Tower, 506 S. Main St. #1000.

The event will include pet adoptions hosted by the Animal Services Center of the Mesilla Valley, vendors and food trucks, ECG said.

The event is an opportunity to adopt a pet, have fun and learn more about ECG.

ECG welcomes vendors and food trucks to the event. Space will be provided at no cost in the ECG parking lot.

Interested vendors and food trucks can contact ECG by email at digitalmarketing@ecg-hq.com.

Visit electroniccaregiver.com.



Electronic Caregiver hosts an adoption event June 24.

June is Cat Adoption Month at APA

BULLETIN REPORT

As part of the National Adopt-a-Shelter-Cat Month, ACTion Programs for Animals (APA) of Las Cruces is offering half-off adoption fees for kittens and cats in June, APA said in a news release.

“If anyone is ready to welcome an adorable kitten or cat into their home, we encourage you to take advantage of our low adoption fee this month and consider adding one of our felines to your family,” APA Executive Director Michel Meunier

said. “June is the start of ‘kitten season,’ when large litters of kittens are born and often end up in animal shelters. Please help us in our efforts of making the Las Cruces and surrounding area a no-kill community.”

To meet APA’s adoptable kittens and cats, visit the APA adoption center at 537 N. Solano Drive 11 a.m.-3 p.m. Tuesday, Wednesday, Thursday and Saturday or call 575-571-4654 to schedule an appointment. Adoptable animals may be viewed at

apalascruces.org.

For information, text 575-644-0505, leave a message at 575-571-4654 or email mail@apalascruces.org.

APA is a progressive animal welfare organization seeking to improve the quality of life for companion animals in Doña Ana County and greatly reduce the number of unwanted animals impounded and euthanized at the municipal shelter as well as keep people and their pets together. Since May 2012, APA has rescued more than 5,800 animals.

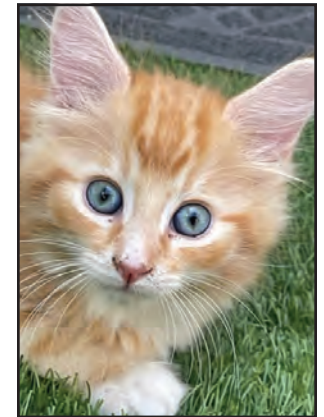

COURTESY PHOTO

Adoption fees for cats and kittens are half off in June at ACTION Programs for Animals.



**Enjoy your road.
I'll help protect
your motorcycle.**

Mike Apodaca, Agent
1100 South Main
Las Cruces, NM 88005
Bus: 575-526-2409
mike.apodaca.b9s4@statefarm.com

While you're feeling the freedom of the open road, I'll be here to help protect you with motorcycle insurance. LET'S TALK TODAY.



State Farm Mutual Automobile Insurance Company, State Farm Indemnity Company, Bloomington, IL 1708152
State Farm County Mutual Insurance Company of Texas, Richardson, TX

Adams furthers women's re-build

BULLETIN REPORT

NM State women's head basketball coach Jody Adams has had a busy recent few weeks, signing coaches and players.

Joining the Aggies as Adams' associate head coach is James Frey, who had a gaudy 306-61 record in 11 years as head coach at South Georgia Technical College, a junior college in Americus, Georgia. Coming with Frey are two of his former players and an assistant coach.



JODY ADAMS

Loes Rozing is a 5-10 junior guard originally from the Netherlands who played two seasons for Frey at SGTC. Feme Sikuzani Masudi is a 6-5 graduate student center originally from the Democratic Republic

of Congo who played two years at SGTC, and then last year was at the University of Texas in Austin. Maka Jackson was a coach and recruiter for Frey last year at SGTC. Originally from Hawaii, Jackson played collegiately at Texas Tech and Utah.

Another new assistant coach, Bridgette Gordon, just might be the only person in Las Cruces with an Olympic gold medal, which she won in 1988 as a player with the U.S. women's basketball team in Seoul, South Korea. Gordon was part of two national championship teams at Tennessee, and was the Final Four MVP in 1989. As a coach, she has worked with seven different Division I programs, including Wichita State, where she coached with Adams.

In addition to Rozing and Masudi, the Aggies signed three more players: Jaila Harding, 5-8 junior guard from Wichita, who finished two seasons at Butler Community College; Maiya Bergdorf, 5-11 junior forward from Belmont, Massachusetts, who played at Three Rivers Community College and Sacred Heart; and Tylie Jones, 6-0 junior guard/forward from Rigby, Idaho, a transfer from College of Southern Idaho.

The signings will help replace several departed Aggies, including Tayelin Grays, Shania Harper, Soufia Inoussa, Moe Shida and Janessa Johnson, who all exhausted their eligibility last season as seniors.

NM State was 18-17 last year in Adams' first season, including a 10-8 record in Western Athletic Conference play. That was an improvement over the 2021-22 season, when the Aggies finished 10-19, and 6-12 in the WAC. Next season will be the Aggies' first in Conference USA.

Aggie men bring in more signees

BULLETIN REPORT

With its recent signings, the NM State men's basketball team now has enough players for a five-on-five scrimmage.



JASON HOOTEN

The addition of Christian Cook, Jordan Rawls and Femi Adukale gives Aggie head coach Jason Hooten 10 players on the roster.

Cook, a 6-2 junior guard, is a transfer from Division II Northeastern (Oklahoma) State University. Rawls, a 6-2 senior guard, comes from Western Kentucky. Odukale, a 6-6 senior guard, transferred from Seton Hall.

In addition, Head Coach Jason Hooten signed as an assistant coach,

Robert Guster, who spent the past seven years as an assistant at Texas State.

With these additions, the player roster looks like this:

Christian Cook, 6-2 junior guard
Keylon Dorsey, 6-5 freshman guard

Kaosi Ezeagu, 6-10 grad. student forward

Denijay Harris, 6-7 senior forward
Jaden Harris, 6-4 junior guard

Clarence "Monzy" Jackson, 6-7 senior forward

Jaylin Jackson-Posey, 6-2 junior guard

Femi Odukale, 6-6 senior guard
Jordan Rawls, 6-2 senior guard

Brandon Suggs, 6-6 senior guard
The coaching staff now looks like

this: head coach Hooten, associate head coach Kenneth Mangrum, as-

sistant coach Robert Guster, assistant coach Zach Settembre, assistant coach Payne Andrus, and graduate assistants Terryonte Thomas and Noah Breitenstein. A few of the new Aggie faces previously worked with Hooten while he was coaching at Sam Houston State University.

Andrus worked with Hooten for three years, most recently as director of operations for men's basketball at Sam Houston.

Mangrum was an assistant for Hooten 10 years ago at Sam Houston, and most recently was at Troy University for three seasons as an assistant and two more as associate head coach.

Ezeagu played for Hooten at Sam Houston last season, starting 33 games and leading the team in blocked shots.



HUGE SALE

Premier RV & Boat Storage

575-281-4924

SUMMER SAVINGS EVENT!

◉ UP TO \$100/MONTH DISCOUNT

◉ COVERED & ENCLOSED STORAGE

◉ ON-SITE DUMP STATION



4545 W Picacho Ave
Las Cruces, NM

www.premierstoragesolutions.com
575-281-4924



The truth of awareness and the need for adjustment

In 2007, a remarkable golf book appeared on the scene: “Golf’s Three Noble Truths,” with the subtitle, “The Fine Art of Playing Awake.” The author is James Ragonnet, PhD, an English professor at Springfield College in Massachusetts, and also a golf teacher and coach.

Dr. Ragonnet chose “noble” as a brilliant designation to mean “worthy,” and because, in Eastern thought, the Buddha used noble to denote one path of enlightenment for all people. The first noble truth is AWARENESS. The other two are Balance and Unity, discussed at a later date.

“Awareness is a liberating force that will tell you what matters most. You control only the things of which you are aware. The things of which you’re

not aware will ultimately control you. ... If you want to become a self-sufficient golfer, sharpen your powers of awareness. Awareness – the key to growth – is your private path of guided discovery,” so writes Ragonnet.

So exactly which variables should we enhance our awareness of? It’s basically everything: “Awareness means being conscious of what’s happening at every moment. Being aware is synonymous with being watchful, alert, awake, mindful, attentive, observant and perceptive. It will relax, center, and anchor you in the moment and intensify your sensitivities.” He continues: “Most golfers suffer from a pov-

erty of awareness. They go about their business unaware of what’s happen-

ing around them. Without awareness, you’ll make the same mistakes again and again. With awareness, however, you’ll wake up, look deeply, and start to grow. Becoming aware means

watching everything you do – your actions, your thoughts, your feelings, and your watching itself.”

Once we become skilled and proficient at being aware and totally awake, then we are faced with the perhaps even more daunting challenge of adjusting to what we notice in a manner that produces successful results. Your adjustment to changing,

unusual or different conditions and circumstances can mean anything from slightly modified swing movement to changing club selection, altering your stance or aim, a different target or strategy on a given hole.

Of course, if you’re not aware of what’s going on around you, and the nature of the variances you’re facing, you might as well pick any club and any target, since it won’t make a bit of difference in the outcome.

I had always appreciated the astute commentary of CBS on-course golf analyst and expert golf teacher Peter Kostis (now retired) who mentioned his all-important mantra “awareness and adjustment” on almost every telecast. He continually harped on the fact four pros have to pre-

cisely calibrate their play and decisions to each new golf course and conditions of each new day.

Yes, the pros have caddies, who are probably better at sensing the conditions than their player. But for us hacks, the bad news is the detailed, difficult process of becoming awareness-savvy and making successful adjustments each round seem like we should carry along a computer as we play.

But here’s the good news: As we gain golf experience and golfing intelligence, we become more adept at adapting. That means we should become better as we acquire greater sensitivity to everything we should recognize, and greater capacity to regulate and modify our play to an infinite array of

changing conditions.

Some of the variables that may cause stress as we try to accommodate them are wind, location of hazards (now “penalty areas” like ponds), thickness and density of the rough, consistency of the bunker sand, speed of the greens, the grain as well as the breaks, the lie of the golf ball, and much more.

Yes, a multitude of variables to be aware of. It’s similar to the notion, “if you don’t know what you don’t know, you don’t have a chance.”

One last thing. Enhancing your skill in staying awake and figuring out what adjustments to make takes a lot of practice.

Email Blanchard at docblanchard71@gmail.com.



CHARLIE BLANCHARD
Golf Doctor

SUMMER KIDS SERIES

EVERY WEDNESDAY

9:00AM, 11:20AM, & 1:40PM

ONLY AT

700 SOUTH TELSHOR

FREE FOR ALL AGES! FIRST COME, FIRST SERVED.