

# THE LAS CRUCES Bulletin

FRIDAY, APRIL 26, 2024

Volume 57, Number 17

[lascrucesbulletin.com](http://lascrucesbulletin.com)

39 years helping clients in Las Cruces

**Ernesto URANGA**

TOP PRODUCER

FOR ALL YOUR REAL ESTATE NEEDS CALL ME

575-644-7254

RE/MAX Classic Realty 575-524-8788

[www.ErnestoUranga.com](http://www.ErnestoUranga.com)

HOME | MULTI-FAMILY | LAND | COMMERCIAL | INVESTMENT | DEVELOPMENT



## NEWS



Charter school in breach  
PAGE 24

## ARTS



Good vibrations at Black Box  
PAGE 13

## BUSINESS

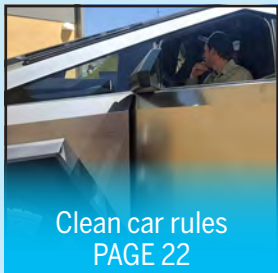

Clean car rules  
PAGE 22

# Take a look at Las Cruces' community gardens

LEAH ROMERO  
For the Bulletin

**G**race Foster has been selling her produce at the Las Cruces Farmers and Crafts Market for four years, setting up her table with Jerusalem artichokes, jujubes and other greens. She is a popular fixture at the market, offering unique products customers cannot always find at other produce stands.

Foster has over 80 jujube trees at her home, but the soil in her yard isn't conducive to growing some of the other vegetables she is interested in. As a solution, she rents community garden plots from the city.

Las Cruces' parks and recreation department manages four community gardens and has a waitlist for available plots. The gardens include the Sage, Las Esperanzas and Tony Gomez gardens. Russ Boor Community Garden at Munson Senior Center is also overseen by the city, but is largely cultivated by volunteers and provides fresh food to the senior center's kitchen.

Community gardens first

popped up in town around 2007, according to Franco Granillo, deputy director of the parks department. Las Esperanzas was the first, located on Picacho.

"There was interest between community gardeners, novice gardeners and people who just wanted to do something different in the community,"

Granillo said.

Community members who live in apartments, who do not have a backyard or who do not want

to plant in their own yard are among those who rent plots. He added that a similar mix of experienced gardeners and beginners, including children and parents, rent a plot from the department each year.

He said some people grow for fun and others to sell what they harvest, like Foster.

Orlando Flores, community forester for the city, oversees the

SEE GARDENS, PAGE 4



LAS CRUCES BULLETIN  
PHOTO BY LEAH ROMERO  
**Jerusalem artichokes grow in the Tony Gomez Community Garden in Las Cruces on April 20.**



## Focusing on the big picture.

ASK ABOUT OUR FINANCIAL WELLNESS TOOLS.



Scan to learn more or visit us at [nusenda.org](http://nusenda.org)

**NUSENDA**  
CREDIT UNION

Insured by NCUA | Equal Opportunity Lender  
New applicants must qualify for membership



CONTENT BROUGHT TO YOU BY:  
**YOUR PARTNER IN PROGRESS**

## DOÑA ANA COUNTY WELCOMES NEW DETENTION OFFICERS



Pictured from left to right: Officer Hunter Stowe, Officer Luis Miranda, Officer Heylee Apodaca, Officer Cassidy Loustaunau, Officer Abel Zapien, and Officer Angel Corrales

**Congratulations to our new officers, committed to serve and protect our community.**

Are you ready to make a difference in your community? We are currently seeking motivated individuals who are passionate about law enforcement and public service. For more information on how you can start your career as a Detention Officer, please contact our recruitment team at 575-647-7689 or email [stephaniej@donaanacounty.org](mailto:stephaniej@donaanacounty.org).

**Join us in shaping a safer future for Doña Ana County. Your journey begins here.**

CONNECT WITH US:  
[WWW.DONAANACOUNTY.ORG](http://WWW.DONAANACOUNTY.ORG)

FOLLOW US ON SOCIAL MEDIA!



# Las Cruces man convicted in 2020 killing

## BULLETIN REPORT

A jury convicted a Las Cruces man last week, nearly four years after a shooting took the life of an 18-year-old.

Jeremiah Peña-Nieto, 21, was convicted of two tampering with evidence counts and conspiracy to commit tampering with evidence. The jury declined to convict Peña-Nieto of first-degree murder but did find he committed second-degree murder.

Police said that Peña-Nieto killed 18-year-old Jacob Daniel Becerra on Aug. 6, 2020. Peña-Nieto was 17 years old at the time.

According to court records, police discovered Becerra in a 2018 Kia Forte crashed against a light pole on E. Farney Lane near W. Park Drive. Further examination revealed Becerra had been shot.



Doña Ana County district court.

BULLETIN FILE PHOTO

After being held in jail for two years, Peña-Nieto was able to go to trial in May 2022. That trial ended in a mistrial after questions arose when prosecutors were unable to produce a toxicology report. At the time, the district attorney's office said they never received the report from the Las Cruces Police Department.

The trial was declared a mistrial, and Peña-Nieto

was allowed to leave jail on a \$20,000 bond.

Two years later, a jury found Peña-Nieto guilty of the shooting. Jail records show he's currently in the Doña Ana County Detention Center. A sentencing hearing has not yet been scheduled.

The Bulletin reached out to Peña-Nieto's attorney, Jeffrey Lahann, for comment on the trial and is awaiting a response.

# County appoints interim manager

## BULLETIN REPORT

Stephen Lopez, a county official who has overseen the area's emergency response to Covid-19 and the 2019 migrant crisis, was appointed as the interim county manager on April 23.

Fernando Macias, who served as county manager for six years,

leaves the job on April 30. Macias and the Board of County Commissioners failed to find common ground when negotiating the evaluation process for Macias' yearly review in February.

The vote to approve Lopez for the interim



STEPHEN LOPEZ

position was unanimous. "(Lopez) is a level-headed, honest, transparent individual," said commissioner Susana Chaparro.

Lopez's appointment is effective May 1. He'll receive a yearly salary of \$162,000.

Beds That Move You

WALKER MATTRESS & MASSAGE CHAIRS  
Family Owned and Operated Since 1999

SHOP LOCAL | ★★★★★ REVIEWS | WALKERSLEEP.COM

<p><b>GRAND OPENING SALE!</b></p> <p><b>rize home</b></p> <p><b>ADJUSTABLE BASES</b></p> <ul style="list-style-type: none"> <li>• Wireless Remote</li> <li>• Head &amp; Feet Adjust</li> <li>• Zero Gravity</li> <li>• Support Up To 750 Lbs</li> <li>• Adjustable Legs</li> </ul> <p><b>TWIN XL... \$699</b></p> <p><b>QUEEN..... \$799</b></p> <p><b>KING..... \$999</b></p>	<p><b>HOT BUY!</b></p> <p><b>HYBRID GEL FIRM OR PILLOW TOP</b></p> <p><b>\$599<sup>99</sup></b> TWIN SET</p> <p><b>\$699<sup>99</sup></b> FULL SET</p> <p><b>\$799<sup>99</sup></b> QUEEN SET</p> <p><b>\$1099<sup>99</sup></b> KING SET</p>	<p><b>DOOR BUSTER!</b></p> <p><b>FIRM</b></p> <p><b>\$169<sup>99</sup></b> Twin Mattress Only</p> <p><b>\$209<sup>99</sup></b> Full Mattress Only</p> <p><b>\$269<sup>99</sup></b> Queen Mattress Only</p>	<p><b>DOOR BUSTER!</b></p> <p><b>EUROTOP</b></p> <p><b>\$209<sup>99</sup></b> Twin Mattress Only</p> <p><b>\$249<sup>99</sup></b> Full Mattress Only</p> <p><b>\$299<sup>99</sup></b> Queen Mattress Only</p>
<p><b>PREMIERE LATEX HYBRID</b></p> <p><b>\$1398</b> TWIN SET</p> <p><b>\$1468</b> FULL SET</p> <p><b>\$1588</b> QUEEN SET</p> <p><b>\$2058</b> KING SET</p> <p>MADE IN USA</p>	<p><b>HEAVENLY NIGHTS</b></p> <p><b>FIRM OR PILLOW TOP</b></p> <p><b>\$799</b> TWIN SET</p> <p><b>\$868</b> FULL SET</p> <p><b>\$978</b> QUEEN SET</p> <p><b>\$1398</b> KING SET</p> <p>MADE IN USA</p>	<p><b>LUXURY COLLECTION</b></p>	
<p><b>MEDITERRANEAN DREAMS</b></p> <p><b>LUXURY FIRM OR EURO PILLOW TOP</b></p> <p><b>\$1338</b> TWIN SET</p> <p><b>\$1418</b> FULL SET</p> <p><b>\$1528</b> QUEEN SET</p> <p><b>\$1998</b> KING SET</p> <p>MADE IN USA</p>	<p><b>EDGE 7000</b></p> <p><b>COPPER HYBRID OR SUPER PILLOW TOP</b></p> <p><b>\$1258</b> TWIN SET</p> <p><b>\$1318</b> FULL SET</p> <p><b>\$1428</b> QUEEN SET</p> <p><b>\$1848</b> KING SET</p> <p>MADE IN USA</p>	<p><b>LUXURY COLLECTION</b></p>	

**FREE HEAVY DUTY BED FRAME**

Minimum Purchase \$500  
Must Present Coupon

**FREE EXPRESS DELIVERY**

Minimum Purchase \$500  
Must Present Coupon

**FREE HAUL AWAY**

Minimum Purchase \$500  
Must Present Coupon

**FREE SALES TAX**

Minimum Purchase \$500  
Must Present Coupon

**FREE SET UP**

Min. Delivery  
Must Present Coupon

**0% FOR 48 MONTHS NO INTERSET FINANCING O.A.C.**

575-259-6082

VISA

MasterCard

Discover

snaps

3835 E LOHMAN STE 2, LAS CRUCES, NM

# Budget hike would add Las Cruces city staff

**JUSTIN GARCIA**  
Las Cruces Bulletin

The Las Cruces City Manager's office presented a proposed budget with a \$14.9 million increase, mainly to hire new positions in the fire department and police department. New positions include three park rangers for the Las Cruces Police Department and two support staff for the fire department.

According to LCPD, the park rangers will patrol

the parks with similar authority to animal control and code officers. For the Las Cruces Fire Department, the positions include a social worker to join the Mobile Integrated Health Unit, which contains Project LIGHT.

The proposed hike would also pay for specialists in the human resources, sustainability, transit, IT and finance departments. Other positions include a new park maintenance worker and two custodians.



CITY OF LAS CRUCES VIDEO  
**Las Cruces City Manager Ikani Taumoepeau addresses the city council about his budget proposal during a work session on April 22.**

The expenditure increases, stemming from an increase in revenue, were presented at a budget work session on April 22. Overall, the general fund,

as presented, totaled \$166.7 million, a \$14.9 million increase from last budget's \$151.8 general fund.

Most of the general fund's revenue comes from gross receipts taxes on goods or services.

According to budget documents, about \$110 million (76 percent) of the general fund comes from gross receipts tax. The

benefit mental health.

Granillo added that Sage Community Garden on the east mesa will be relocating in the next year. The garden sits next to Sage Cafe senior center, which is in the process of expanding. He said a location is still being determined for the garden, but it will remain close to the senior center.

Applications for a garden plot open around February each year. Applicants must be residents of Las Cruces and pay a \$25 rental fee. After that, the plot is theirs, and can be decorated or customized to what the gardener is growing.

The city's parks and recreation department can be reached by phone at 575-541-2000.

*Leah Romero is a freelance writer based in southern New Mexico. She can be reached at LeahRomero.com.*

have a mind of their own. "You just harvest them right? Next year, they come back by themselves. I don't know where they come from, so (I) lost control," Foster laughed.

Flores said there are a few limitations on what gardeners can grow – nothing illicit and no perennials. He also said the department tries to maintain organic care in the garden, with the use of chemicals in some situations as a last resort.

As for the benefits of community gardens, they are numerous. Flores said aside from the benefits derived from what is actually grown in the gardens, people benefit from the community they find among fellow gardeners. Gardening is also a form of physical activity and gets people to spend some time outside, "getting their hands dirty" and playing "with Mother Nature a little bit," which can

## GARDENS

CONTINUED FROM 1

garden program. He explained that there are 52 plots between the three gardens, which are typically at 100 percent occupancy. The waiting list has expanded in recent years, and Flores said that could lead to establishing more garden space in the future: "That may come down the road, we don't know yet."

Foster grows Jerusalem artichokes in her plots at the Tony Gomez Community Garden. The root vegetable is similar in appearance to ginger and has many nutritional benefits. Foster explained that the plant does better in the garden's more "sandy" soil rather than the clay soil at her home.

And after a few years of trial and error, she has her system of growing the vegetables down pat. Though she added that the plants

rate changes. \$1 million would also go to 16 new vehicles – six of which would be hybrid or electric – for seven departments.

The city's budget allocates funding for nearly all operations. The general fund supplies cash for most city services.

City staff prepare a budget that aligns with the mayor's and six councilors' synthesized wishes. The council then approves the budget via vote or sends it back to staff for revisions.

The budget goes into effect July 1 – the start of the fiscal year – and lasts until June 30 next year. Staff expect the council to approve the budget in May.

## HAPPENING APRIL 26, 2024

[SOUTHERNNEWMEXICOGIVINGDAY.ORG](http://SOUTHERNNEWMEXICOGIVINGDAY.ORG)



Give online to support the causes closest to your heart!

Join us at your  
Community Foundation of  
Southern New Mexico!

- Food Truck Giveback
- 10 am - 2 pm
- 2640 El Paseo Rd.



# Parks and Recreation Department

## GREAT AMERICAN CLEAN UP

8am to noon • Saturday, April 27

Volunteer to cleanup Las Cruces or utilize our roll-off trash containers that will be posted all around the city.

**Walmart**  From noon-2pm, local Walmart Supercenters will offer lunch for all participants!



Join this national event! **Sign Up Today!**

## MOTHER'S DAY CONCERT

5 p.m.  
Sunday, May 12  
Plaza de Las Cruces  
100 N. Main St.

Join us in celebrating all the great mothers in our community with dancing and live music by Al Hurricane Jr.

- Free family event
- Bring chairs
- Food trucks



# 2024 MAYOR'S JAZZ FEST

FREE FAMILY EVENT

6 p.m. • Sunday, May 26 • Plaza de Las Cruces

Headliner: Renowned Trumpet Player, Wayne Bergeron with Las Cruces' own Border Jazz Orchestra

Opening Act: Organ Mountain High School Jazz Workshop Bands 1 & 2

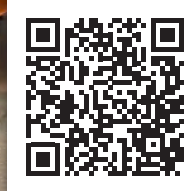

## SUMMER REGISTRATION

Youth Programs: **Weed & Seed, Teen Connections, and Youth Athletics**

Activities will include arts and crafts, games, sports, field trips, and special activities.

# City staff propose tax increase; decision could go to the voters in November

**JUSTIN GARCIA**  
Las Cruces Bulletin

It's no secret. Las Cruces has infrastructure problems.

Some feel the parks need a facelift. Others want to see the police department increase capacity. Still, others point to numerous public works projects on the "to-do list" as a top priority. During a presentation about Las Cruces' budget on March 22, city staff outlined many of these problems

before proposing an ambitious two-part solution.

First, the plan would be to spend about \$22 million of the city's "Telshor fund." That would get the ball rolling, they said. But this fund is not recurring. Once the money is gone, it's gone.

Second, the city would launch a campaign to increase gross receipts taxes. This way, they argued, Las Cruces would have a recurring source of money to fund those sorts of initiatives.

The maximum increase would require a referendum by voters. If passed, Las Cruces would be unable to raise GRT rates again unless changes occurred at the state level. At its highest, the proposed increase would mean spending an additional .56 cents for every \$100 spent.

"We're just behind, and we need to get caught up with a lot of things. We need to spend some money for our public safety and for the greater good of our



CITY OF LAS CRUCES VIDEO  
**Deputy Economic Development Director Chris Faivre speaks to the Las Cruces City Council about a proposed GRT increase on April 22.**

scope, however. According to the agreement, it can only be spent on improving community health and safety. Barbara Bencomo, the city's chief administrative officer, said the city has allocated about \$5.4 million to six projects in the past.

Most of those projects were related to affordable housing. Others include efforts to alleviate homelessness in Las Cruces.

The fund is also restricted so that only the council can allocate the money. The city has maintained conservative spending on the fund. The lower the fund's value, the less the city can invest. Fear of losing out on investment return kept previous councils from spending down the fund.

If the council follows the staff's proposed plan, the fund's value will decrease drastically, from about \$42 million to an estimated \$14 million.

But, as staff argued, it could significantly impact poverty, infrastructure and safety.

"What I'm in favor of is, we spend the Telshor fund to get caught up on a lot of things that have been neglected, such as our parks," Mayor Enriquez said.

## What are the options?

Chris Faivre, the deputy

economic development director, also outlines other options for increasing Las Cruces' revenue. He highlights the challenges of each alternative while touting a GRT increase.

"We need to consider bold options for Las Cruces' future success," Faivre said.

The city relies on capital outlay for brick-and-mortar projects such as remodeling a recreational center. The money comes from state legislators. The problem with relaying that, Faivre said, is that it's subjected to the whims of legislators and limited in scope.

Faivre also noted a property tax increase would not distribute the share of the burden on non-residents, such as tourists who visit Las Cruces.

A general obligation bond was another option. Faivre said the challenge was that GO bonds are only available to Las Cruces every four years.

Cannabis excise tax money would likely not be enough. Besides, Faivre and other staff said they'd like to use that money to support economic development on S. Solano Drive, El Paseo Road and W. Picacho Avenue.

That leaves a GRT increase.

Faivre estimated that two changes could secure revenue of as much as \$20 million. Doing so requires two actions — one by the city council and one via voter referendum.

The city council could raise GRT by 0.2375

community," Mayor Eric Enriquez said.

## Needs the city seeks to address

Staff identified about \$20 million worth of needs in Las Cruces. They said:

- Legacy parks needed about \$2.55 million.
- Playground replacement efforts needed about \$1.5 million.
- Park construction and enhancement needed about \$400,000.
- Facility maintenance needed about \$1 million.
- The police real-time crime center needed about \$1.1 million.
- Fire Station 9 needed about \$2 million.
- Well monitoring needed about \$275,000.
- Affordable housing efforts needed about \$14 million.

Each department head also spoke about the specific needs of their area.

## The Telshor fund

When the city leased land along Telshor Boulevard, they received about \$26 million in 2004. That money has since been invested and grown. The fund contains about \$43 million today.

The money has a limited

## Your Choice for Brain Injury Rehabilitation

At Rehabilitation Hospital of Southern New Mexico, our goal is to help patients reach their highest levels of independence following a brain injury.

Our comprehensive, interdisciplinary assessments and treatments are customized to the individualized needs of each patient to help improve impairments with:

- Mobility
- Self-Care
- Communication
- Cognitive Skills
- Psychosocial Adjustments

Learn more about our neurorehabilitation services. Call 575-521-6400.



REHABILITATION HOSPITAL  
OF SOUTHERN NEW MEXICO

**RHSNM.ERNESTHEALTH.COM**

4441 East Lohman Avenue • Las Cruces, NM 88011 • 575.521.6400



percent through an ordinance. The increase would grow revenues by \$9 million per year. A referendum would increase GRT by \$11 million with a 0.3250 percent increase.

Faivre said that moving quickly on the latter option would allow the issue to get onto the ballot in November.

“Part of what you (Faivre) said is that these are bold options,” District 4 Councilor Johana Bencomo said. “Bold can sometimes be scary. I think we’re in a time – coming out of Covid; inflation is high – there are important considerations to be made and to have conversations with the public about just how expensive everything is right now.”

As that applies to household budgets, so, too, does it apply to the city, Bencomo said.

### Council’s response

The council mostly reserved comments on the proposed increase while acknowledging the issues involved and saying more conversations with Las Cruces residents need to happen.

“For this conversation to move forward, it’s really important that we do town halls and community outreach meetings,” Bencomo said. “Is that something that staff has talked about?”

Faivre said there’s been discussion about bringing the tax increase back to council in another work session, which could be in early June.

“There is a timeline that we need to adhere to if

we’re going to get this on the ballot in November,” Faivre said. “Which means we’d have to have consensus by early August.”

“If we do a work session on GRT, I’d love to understand all of our options,” Bencomo said, referring to property tax increases as one example.

### What is GRT, and where does Las Cruces stack up?

When things or services exchange hands, the government takes a small slice.

Technically, the tax is imposed on businesses, but nearly all businesses pass the tax along to the purchaser. GRT also varies throughout the state, since municipalities set different rates.

According to the state Taxation and Revenue Department, the range is between about 5.125 and 8.6875 percent, depending on the business’s location and what taxes it’s subjected to.

However, data presented by the city suggested some rates are higher. Staff presented 10 municipalities with a range of 7.6215 percent to over 9 percent. The breakdown was:

- Toas and Red River at 9 percent
- Santa Fe, Ruidoso, Sunland Park and Farmington at 8.1875 percent
- Anthony, New Mexico, at 8.125 percent
- Albuquerque at 7.6215 percent,
- Rio Rancho at 7.875 percent.

Las Cruces sits at 8.0625 percent, according to the presentation.



CITY OF LAS CRUCES

As the days heat up, you may be thinking about how to use water to keep cool in the coming months. As a reminder, spring and summer water restrictions in Las Cruces began April 1, 2024.

The annual restrictions prohibit the watering of outside vegetation between the hours of 10 a.m. and 6 p.m.

A watering schedule allows customers with even-numbered addresses within the city limits to water outside vegetation every Tuesday, Thursday, and Saturday. Customers with odd-numbered



addresses are allowed to water their vegetation every Wednesday, Friday, and Sunday. No watering is allowed on Monday.

The Las Cruces Utilities Water Conservation Program has a recorded voicemail

Hotline, (575) 528-4444 and is available 24-hours to report water waste that includes:

- Watering on the wrong day or time.
- Water leaving the property or ponding on the property.
- Not using a

bucket and shut-off nozzle to wash vehicles or pavement.

When calling the Hotline provide the day, time, location, or address.

Las Cruces Utilities encourages residents to use water wisely to conserve for future demand.

You can get more information about water restrictions and other water conservation options, visit the website at [www.lascruces.gov/waterconservation](http://www.lascruces.gov/waterconservation).

**CLEANWATER** service provided to more than 38,000 customers.

“The best part of my job is operating heavy equipment, and providing safe, clean water to our customers.”



**Your Utility Connection** CITY OF LAS CRUCES  
[www.LasCruces.gov/UtilitiesJobs](http://www.LasCruces.gov/UtilitiesJobs) Customer Central: (575) 541-2111

SAFEGAS CLEANWATER DEPENDABLE WASTEWATER RELIABLE SOLID WASTE

LCU – Your Utility Connection. Customer Central can be reached at 575-541-2111 from 8 a.m. - 6 p.m. Monday through Friday. LCU provides clean, safe, and reliable services to Las Cruces residents and businesses. Learn more at [lascruces.org/180/Utilities](http://lascruces.org/180/Utilities). For emergencies, call Dispatch at 526-0500.

# Local officials address threats against them

JUSTIN GARCIA  
Las Cruces Bulletin

*This is the second of two parts of an in-depth look into intimidation of elected officials in New Mexico's two largest cities.*

Las Cruces City Council Johana Bencomo has been the target of harassment multiple times since taking office in 2017. As an elected official and, before that, as a community organizer advocating for poor and marginalized groups, she has been the focus of ire among some who oppose her approach to affecting change, her values and her beliefs about what government should do.

In March, as reported in part one of this story, she received a death threat in a voicemail message.

While Bencomo's experience was acute, another city councilor's experience has been a protracted ordeal.

Becki Graham, a councilor since 2021, told the Bulletin she's had a politically motivated stalker for three years. This wasn't

a surprise, as she was warned about them after she was elected.

"I would say that this person is very committed to making sure that I know they are watching me; they've got eyes on me at all times," Graham said. "Not just in the typical government watchdog way, but I've received messages that let me know just small things alluding to details of my house, making sure that they know where I live."

At times, Graham has seen the person driving by her house. On other occasions, the person sat near Graham's driveway and drove away upon discovery.

Graham and Bencomo said they've taken steps to protect themselves and their families. But their experiences have also forced them to choose between yielding to intimidation and persistence.

"I've been doing so much internal wrestling the last few days that now I'm angry about it," Bencomo said. "You will not intimidate me. I will keep doing the work that I have



PHOTO ILLUSTRATION BY LAS CRUCES BULLETIN

chosen to do."

The experience has caused Bencomo to reevaluate her values. And she comes out with stronger beliefs.

"I'm now a victim, and I've definitely been (asking) do I believe justice is him being incarcerated? No, I don't," she said. "Do I believe nothing should happen? I also don't."

For Graham, the experience sparked questions about the long-term effects on democracy.

"Getting death threats, people are following me

home, it's just a huge loss in knowledge and dedication and experience in the whole democratic process," Graham said. "This is something with local relevance. And whether you like your current elected official or whether you don't, it's something that you should be concerned about if it's going to fundamentally affect the quality of government."

## Attacking democracy

The most well-known example of political vio-

lence against elected officials occurred up north.

Solomon Peña, 40, ran for an Albuquerque-area seat in the New Mexico House of Representatives during the November 2022 midterm elections. After his defeat, police said Peña organized four shootings at the homes of two Bernalillo County Commissioners and two state legislators.

Police also believe that Peña wanted the election he'd lost overturned. He believed it had been rigged, ensuring his

Bulletin  
IN-DEPTH

loss. In reality, Peña suffered defeat to Bernalillo County Democrat Miguel Garcia by more than 3,500 votes.

Peña's alleged violence struck a chord across the state, but it was felt uniquely by Doña Ana County Clerk Amanda López Askin. Before his arrest, Peña called for López Askin to be hanged on a fringe social media site.

"This man is alleged to have done this to these elected officials that he did not care for or you felt strongly about. And I just happen to live way south," López Askin said.

López Askin said she's been fielding intimidation against her and her office for six years. She became clerk in 2018, in one of the more memorable elections in southern New Mexico's history.

That year, Republican Yvette Herrell narrowly

SEE **THREATS**, PAGE 9

**NM STATE DACC**  
NMSU Doña Ana Community College  
dacc.nmsu.edu | 575-527-7710

**Animal Services Center**  
OF THE MESILLA VALLEY  
**Kiti: 2 years, Female (S)**  
I am a sweet girl who just wants to be loved! I enjoy being let out to the play yards so I can romp around and play with toys, but I'll always end up coming back to you to cuddle up and ask for belly rubs - oh yeah, I LOVE belly rubs! I'm just waiting for my future family to come by and visit me. I'm sure they'll fall in love with me and want to take me home immediately!  
To foster or adopt, call 382-0018 or visit [ascmv.org](http://ascmv.org)  
AD SPONSORED BY Second Chance Thrift Store/APA  
2475 N. Main • 575-888-4882

**The Paint Kings**  
Stucco/Paint & Roof Coating Contractor  
575-652-0874 NM  
915-301-3232 TX  
ELPasoPaintKings.com  
THE HOME DEPOT  
Instagram



## THREATS

CONTINUED FROM 8

lost to Democrat Xochitl Torres Small. A Democrat hadn't held the seat in a generation. For New Mexico Democrats, the win was monumental. But the unusual flip, combined with a delayed result due to a historic number of absentee ballots, fed unsubstantiated rumors of something more sinister.

"That caused the whole storm of misinformation and malinformation. And unfortunately, I continue to combat that specific election to this day," López Askin said.

Like other elected officials mentioned in the Brennan Center report, López Askin stepped away from social media as harassment online intensified. They poked fun at her appearance and called her names. It didn't matter how she responded or what she did, López Askin said. The accusations against her often had no basis in reality. They were just things made up, put online and regurgitated by a mindless algorithm.

The posters crossed a line, she said, when they used photos of her family and children to create memes at her expense.

"That was a very, very

tough professional time for me. It was really the point where I'd had to decide whether I was going to do this or not. And, obviously, I decided to," López Askin said. "But I wouldn't put my worst enemy in that position. It was really, really difficult."

López Askin was, as she put it, new to elected office at the time. While she had held a position on the New Mexico State University Board of Regents as a student, the county clerk was something new. As part of that, she dove deeper into the history of elections and the election code.

The deeper she researched that history, the more righteous she felt about her office's work regarding elections, aiming to impart this message and mission through her work.

"We cannot stop. They say there are no tears in baseball, but there is no relaxation in elections," she said.

### District Attorney under threat

For Doña Ana County District Attorney Gerald Byers, the question of threats and violence against political officials is a question of justice.

Byers was also the victim of a death threat. In 2023, an Ohio man left a racist voicemail calling for him to be killed. According to the FBI, the Ohio man believed that he had

every right to threaten Byers' life. That case also led to minor charges and remains pending.

Byers said local law enforcement sprung into action when the threats were delivered. He received police surveillance at his work and at home, for both him and his family.

"It is not common, it's not usual, and it is not considered part and parcel of being an elected official," he said.

But Byers, who also served in the U.S. Navy, said the experience has fortified his belief about public service.

"If I was going to quit just because somebody threatened my life, just because I'm an elected district attorney, then I would have had ample opportunity to quit for the last 26 years when I've

been a prosecutor," Byers said. "You don't let that deter you."

In some ways, Byers said the experience allowed him to step into the shoes of the crime victims who come through the prosecutor's office. It provides a point of empathy, he said. But Byers also said he thinks the legislature play a role in protecting public officials and public servants.

"I believe that it's important for the stability of our society and the state of New Mexico, for this matter to be brought before the legislature so that laws can be created that reflect the necessity of public safety for these times. The fact that so many public officials have been placed under threat speaks to that, and it speaks volumes," he said.

## Former deputy pleads guilty to sexual assault of arrestee

**JUSTIN GARCIA**  
Las Cruces Bulletin

*This article contains a description of sexual assault. Help is available by contacting the La Piñon 24-hour hotline at 575-526-3437.*

A former Doña Ana County Sheriff's deputy faces a decade in prison after federal investigators said he sexually assaulted a woman he was arresting.

Michael Martinez, 34, pleaded guilty today to violating the civil rights of a female arrestee by sexually assaulting her inside his patrol car and to obstructing justice by attempting to destroy his patrol car's in-unit cam-

era, according to a news release.

"Civil rights violations, particularly when they involve a member of law enforcement, are of tremendous concern," said Special Agent Raul Bujanda of the FBI Albuquerque Field Office in the news release. "The entire law enforcement profession is tarnished when an officer betrays the oath to protect and serve. The FBI will vigorously investigate any officer or agent of the law who is breaking the rules that he or she is sworn to uphold or is violating the civil rights of others."

According to court records, Martinez sexu-

ally assaulted a woman on April 30, 2023, while investigating a possible DWI. Federal investigators said he handcuffed her inside his DASO vehicle before sexually assaulting her. Later, police said Martinez attempted to destroy the camera inside his DASO unit because the camera captured footage of his assault.

A sentencing hearing has not yet been scheduled. Martinez faces a decade in prison, according to the news release. Martinez must pay restitution to the woman and, upon release, adhere to state and federal sex offender registration requirements.

**EDWARDS** | LAS CRUCES NM  
HOMES

*your*  
**DREAM HOME**

Scan Me!

For Information Call  
**575.202.0894**  
Inventory status and sales sheet - NM >>>

Hilda Romero / Realtor Licensed TX/NM  
Associate Broker Mobile 915.245.7690

THE LAS CRUCES **Bulletin**

506 S. Main St., Ste. 250,  
Las Cruces NM 88001  
PHONE: 575-524-8061

www.lascrucesbulletin.com  
editor@lascrucesbulletin.com

**SOUTHWEST REGIONAL  
GROUP PUBLISHER**  
Belinda Mills

**MANAGING EDITOR**  
Algernon D'Ammassa

**DISTRIBUTION**  
Becky Jimenez

**ADVERTISING**  
Lauri Champion  
Eve Holguin  
Sandra Moulton

**LEGALS/CLASSIFIEDS/OBITS**  
Maggie A. Adams  
Becky Jimenez

**NEWS**

Elva Österreich, Special Projects  
Justin Garcia, Reporter  
Christy Anchondo,  
Lead Graphic Designer  
Matthew Meerbott,  
Web/Graphic Designer

**DISTRIBUTION:** The Las Cruces Bulletin is complimentary at many locations in Las Cruces, limited to one copy per reader. We also have several vending machines in the area, where copies may be purchased for 75 cents.

**SUBSCRIPTIONS:** If you would like to receive the Bulletin at your home, a subscription is \$75 per year for local home delivery, or \$148 per year through the U.S. Postal Service.

**COPYRIGHT:** The entire contents of the Las Cruces Bulletin are copyright 2024 by the Las Cruces Bulletin.

Submit letters to editor@lascrucesbulletin.com or by mail to 506 S. Main St., Ste. 250, Las Cruces NM 88001. Letters should not exceed 350 words, may be edited for length or content and must include the writer's name, address and phone number for verification. Anonymous letters will not be published.

## Competing against competition

Although the Federal Trade Commission voted to ban non-compete agreements nationwide this week, the argument is far from over.

The commissioners voted 3-2 Tuesday to strike down most non-competes in the interest of “protecting the fundamental freedom of workers to change jobs, increasing innovation, and fostering new business formation.”

The action is headed to court, with the U.S. Chamber of Commerce and other business orga-

nizations ready to go; and a judge might very well rule that the FTC got ahead of itself by acting without a directive from Congress.

The FTC says 18 percent of workers, or 30 million people, are covered by non-competes, depressing wages and startups. It also estimates that new patents would increase under the new rule, from 17,000 to 29,000 per year on average, presumably

because companies will look to patents to protect proprietary technology and design rather than curbing the mobility of their talent.

A federal study last year found that 98 percent of private companies in the U.S. require executives and managers to sign these agreements, but NCA use has expanded to include even some hourly workers. It also holds down wages and leads to hires of less

experienced workers, with deleterious salary affects suffered by women and people of color in particular.

The plaintiffs in the coming lawsuit may well prevail on their process argument, and by keeping the debate in the arena of congressional politics they could fend off NCA reform indefinitely. Bipartisan efforts in Washington have, after all, fallen one after another. About a dozen states have acted to prevent non-competes for low-wage workers while

three have banned them altogether.

Technologies exist to protect proprietary information and business thrives even in states that have barred non-competes. Non-disclosure agreements and other means of protecting confidentiality and client relationships are not endangered.

Large private employers have simply grown accustomed to disciplining the workforce instead, and they won't surrender that policy without a fight.



**ALGERNON  
D'AMMASSA**

Desert Sage

## Law must be able to hold all accountable

While mental illness isn't a crime, it's also not a permission slip to excuse crimes.

Yet that's what happens in New Mexico once a defendant has been found by the court to be mentally incompetent to stand trial. It's a “get out of jail free” card for future crimes. That freedom from accountability has allowed a small number of offenders to act with increasing brazenness against both property owners and police.

“We deal with them all day, every day,” Las Cruces Police Chief Jeremy Story said during a recent community radio interview. “If there is one

thing that would have the biggest effect, it's dealing with competency. District Court had 141 cases in three years. Those are all crimes. So, where there are no consequences, just dismissed and that's it ...

of course we're going to continue to see this.” Gov. Michelle Lujan Grisham has called for a special session starting July 18 to address the problem. She wants judges to have the authority to order those unable to stand trial into mandatory treatment programs.

Legislation was intro-

duced during the regular session that would have required the court to conduct a same-day hearing on competency and dangerousness within 30 days after an initial finding that a defendant is not competent

to stand trial. Those found competent would go to trial. If the finding is incompetent but not dangerous, charges would be dismissed but could be filed again later. Those found to be both incompetent and dangerous would be eligible for involuntary civil commitment to a treatment center.

Bills were filed in both the House and Senate, but neither made it through the committee process.

There are serious civil liberties issues any time the government is considering new laws to enhance its power to take away the freedom of its citizens. As I noted in the first line of this column, mental illness is not a crime. Those unable to speak for themselves must be well represented to ensure their rights are protected.

Successful implementation of this new strategy will require a substantial investment in mental health treatment that reaches all corners of

our state. We've got to do more than just keep dangerous people off the street for 30 days at a time.

There's a lot to work out in a special session that the governor hopes to wrap up in a few days. Especially given that she also wants to address panhandling laws and enhanced penalties for felons in possession of a gun.

Special sessions are not conducive to thoughtful, deliberate debate on complicated issues. Our unpaid legislators don't want to be there. Even Democrats who agree

SEE **ACCOUNTABLE**, PAGE 11



**WALT RUBEL**

The View  
From Here

# A tribute to my homeland, the Gila Wilderness

**RUBEN LEYVA**  
Guest columnist

Everyone has a homeland. Mine is the Gila National Forest and Wilderness Area. The Chihéne Ndé or Gila Apache and the Leyva surname go back hundreds of years. Spaniards called us Gileño and Mimbrenño Apaches of the Gila and Mimbres Rivers in New Mexico.

You may have never been able to visit the Gila Wilderness; however, spiritual healing awaits if you come. You will leave with a profound appreciation for life. The sights, smells and sounds of the Gila grasslands, pine forests and wildlife are in Catron and Grant County.

This year, we mark the centennial of the Gila Wilderness, the first designated wilderness on Earth. It's a place of profound historical significance to me. This year also commemorates 150 years since the closure of the Southern Apache Indian Agency in the Tularosa River Valley.

The Gila Apache, whose identity gave the wilder-

ness its name, have a rich history. In 1626, the Spanish missionary Fray Alonso de Benavides chronicled his relationship with our leader, Captain Sanaba, and our people as Apaches de Xila, later spelled Gila. As natural stewards of the land, we sustained ourselves through small-scale farming, hunting and gathering.

Before the U.S. occupied the New Mexico Territory, Spain and Mexico had participated in peace agreements with the Gila Apache and acknowledged the tribe's territory in treaties. My ancestors had semi-annual gathering locations, and subsistence patterns spanned hundreds of miles south. By the late 1700s, Spanish officials had established presidios from Arizona to Texas near today's international border. They created peace reserves where some of my family resided and served as scouts and liaisons for the Spanish military.

In 1804, the Spanish established a military garrison at El Cobre copper mine less than 20 miles

from present-day Silver City. Encroachment by the Spanish military brought tension, while Mexican desires for independence from Spain became definite. In 1832, the Gila Apache worked plots of land on the Mimbres River, growing corn and other vegetables like beans, squash, and melons. Family members living near presidios returned to the Gila and Mimbres River communities when the Mexican republic defaulted on promises to provide Apaches with provisions.

In 1882, the U.S. General Land Office returned set aside lands for the Gila Apache to the public domain. The 1885 Report to the Board of Indian Commissioners by Merrill E. Gates describes the outcome of the Leyva Ranch on the Tularosa Valley Indian Reservation at Apache Creek. Gates asserted an agent informed him, "I knew a most deserving Indian who selected a ranch 100 miles from the reservation twelve years ago. He has lived there since quietly, raised seven children,

and built a house and a corral. Four years ago, he went to Santa Fé to get a title to his land. He paid some scoundrel \$160 for a worthless paper, the man representing himself as the United States land agent."

Today, we find ourselves in southwest New Mexico, still without the

permanent reservation promised in Governor David Meriweather's treaty. Our tribal elders adamantly reject the 1941 decision to remove the Gila Apache from the national list of Indian tribes. The Indian Affairs Office's unilateral removal of our name without consent is a stark reminder

of the ongoing struggle for recognition. In 2024, the Chihéne Ndé Nation of New Mexico took a significant step by petitioning the Department of the Interior's Office for Federal acknowledgment. Once approved, the tribe desires to purchase private land for traditional ceremonies.

## Shoes in the news



LAS CRUCES BULLETIN PHOTO BY ALGERNON D'AMMASSA

### SHOES OF A CHAMPION

What does a three-time Olympic gold medalist wear as guest of honor at a fundraiser for the Boys and Girls Club of Las Cruces? Volleyball champion Kerri Walsh Jennings fired up the 16th annual Lou and Mary Henson Community Breakfast on April 18 with a rousing message for youth about perseverance and the competitive spirit, embodied in a look combining a cocktail dress with ready-to-run footwear.

## ACCOUNTABLE

CONTINUED FROM 10

with the governor want to get back home as soon as possible. Negotiations take place behind closed doors, and the public comment is typically restricted and irrelevant.

And so, while the

governor has correctly identified the problem, it remains to be seen what solution, if any, will come from this special session.

What is clear is that something needs to change. Police need to be able to do their jobs. Business owners and their customers need to be

able to operate safely and without harassment. And those who break the law and violate the security of others need to understand that they will be held responsible for their actions.

*Walter Rubel can be reached at waltrubel@gmail.com.*

## ALL TOGETHER, WE ARE TRESKO!



**Tresko Works**

Scan here for more information about our programs and services or visit us at [www.trescoinc.org](http://www.trescoinc.org)



1800 Copper Loop, Las Cruces, NM 88005 • 575-528-2200 • [www.trescoinc.org](http://www.trescoinc.org)

## COMING UP

**Friday, April 26**

• Men of Color Summit, 8:30 a.m.-5 p.m. at the Corbett Center Student Union ballrooms on NMSU's Las Cruces campus. Registration required. Info: 575-646-7926.

• Iconic World War II bombers visiting War Eagles Air Museum, 2-6 p.m., at the War Eagles Air Museum, 8012 Airport Road, Santa Teresa. Info: WarEaglesAirMuseum.com.

• "In the Next Room or The Vibrator Play," 8 p.m. at the Black Box Theatre, 430 N. Main St. Info: 575-523-1223.

**Saturday, April 27**

• NARFE big annual multi-family yard/garage sale, 8 a.m.-noon, 3142 McDowell Road, Mesilla Park. Info: 704-301-3484.

• Great American Cleanup, 8 a.m.-noon at various Las Cruces locations followed by lunch for volunteers. Info: 575-528-4506.

• Walking Tour in the Historic Mesquite District, 8:30 a.m. meet at Klein Park. Info: 575-

213-3910.

• Great American Cleanup, Picacho Hills, 9 a.m.-noon meets in the upper parking lot of the Picacho Hills Country Club. Info: 610-505-4243.

• Walk With a Doc: Diabetes 101: Healthy Eating, Exercise & More, 9-10 a.m. at Young Park, 2009 Nevada Ave. Info: 575-556-6518.

• Prescription Drug Take-Back Event, 10 a.m.-2 p.m. Las Cruces Police Department: 2711 N. Telshor Blvd.; Las Cruces Police Department 150 Sonoma Ranch Blvd.; Las Cruces Police Department: 1550 S. Valley Drive;

Elks Lodge: 3000 Elks Drive; Mesilla Marshal's Department: 2670 Calle de Parian, in Mesilla; Anthony Police Department: 820 New Mexico Highway 478, in Anthony; Sunland Park Police Department: 1000 McNutt Road, in Sunland Park. Info: 575-541-2200.

• Iconic World War II bombers visiting War Eagles Air Museum, 2-6 p.m., at the War Eagles Air Museum, 8012 Airport Road, Santa Teresa. Info: wareaglesairmuseum.com.

• iMira! Las Cruces, 2-9 p.m. at Plaza de Las Cruces. Info: visit-

las-cruces.com/mira.

las-cruces.com/mira.

• "Glass in the Garden Open House Fundraiser," 3-6 p.m. 706 S. Mesquite St. Info: 575-213-3910.

• Saturday Night Light Concert, 4-9:30 p.m. at Young Park, 850 S. Walnut St. Info: facebook.com/citonahillascruces/

• Les Salons de Arts Divers poetry, music, performances, 5 p.m., Downtown Blues Coffee, 130 S. Main St. Info: 575-523-8828.

• Chalk the Plaza, 6 p.m. on east Organ Ave. between Roberto V. Estrada Pavilion and the BMO building. Info: 575-541-2780.

• "In the Next Room or The Vibrator Play," 8 p.m. at the Black Box Theatre, 430 N. Main St. Info: 575-523-1223.

**Sunday, April 28**

• Iconic World War II bombers visiting War Eagles Air Museum, 2-6 p.m., at the War Eagles Air Museum, 8012 Airport Road, Santa Teresa. Info: wareaglesairmuseum.com.

• "In the Next Room or The Vibrator Play," 2:30 p.m. at the Black Box Theatre, 430 N. Main St. Info: 575-523-1223.

• Dance with Dance Las Cruces, 2:30-4:30 p.m. at Mesilla Community Center, 2251 Calle de Santiago, Mesilla. Info: 505-620-0377.

**Monday, April 29**

• Manage your files and digital pictures class, 10 a.m. at Munson Senior Center, 975 Mesquite St. Info: 575-528-4002.

• Film: "The Three Musketeers Part I: D'Artagnan," 7:30 p.m. at the Fountain Theatre, 2469 Calle de Guadalupe, Mesilla. Info: mesillavalleyfilm.org.

**Tuesday, April 30**

• Topic of the Month: Stress Awareness, noon at the Organ Community Center, 5580 Second St. Organ. Info: 575-523-8650.

• Computer Literacy Class: PowerPoint Basics, 2-4 p.m. at The Thomas Branigan Memorial Library, Computer Training Classroom, 200 E. Picacho Ave. Info: 575-528-4002.

• Live Music: Dent May and Jimmy Whispers, 7-11 p.m. at the Range, 3217 El Camino Real Road. Info: therangelc.com.

• \*Film: "The Three Musketeers

Part I: D'Artagnan," 7:30 p.m. at the Fountain Theatre, 2469 Calle de Guadalupe, Mesilla. Info: mesillavalleyfilm.org.

**Wednesday, May 1**

• Wednesday Storytime, 10 a.m. at Barns & Noble, Mesilla Valley Mall, 700 S. Telshor Blvd. Info: 575-522-4499.

• Arte and Aguas Class, 6 p.m.-7 Frank O'Brien Papen Community Center, 304 W. Bell Ave., Info: 575-541-2454

**Thursday, May 2**

• Day of Dance, 6 p.m. at the Branigan Cultural Center, 501 N. Main St. Info: 575-541-2154.

• "In the Next Room or The Vibrator Play," 7 p.m. at the Black Box Theatre, 430 N. Main St. Info: 575-523-1223.

**Friday, May 3**

• "In the Next Room or The Vibrator Play," 8 p.m. at the Black Box Theatre, 430 N. Main St. Info: 575-523-1223.

**Saturday, May 4**

• New Horizons Band concert, 3 p.m. at NMSU Atkinson Recital Hall, 1075 N. Horseshoe St. info:

la-tierra.net/nhband

• "In the Next Room or The Vibrator Play," 8 p.m. at the Black Box Theatre, 430 N. Main St. Info: 575-523-1223.

**Sunday, May 5**

• "In the Next Room or The Vibrator Play," 2:30 p.m. at the Black Box Theatre, 430 N. Main St. Info: 575-523-1223.

**Ongoing**

• Mayfield High School 70's Reunion is looking for Mayfield High School graduates from the 1970s to be held June 21 and 22. Must preorder tickets, no sales at the door. Info: text 575-649-4217; myevent.com/rollontrojans.

• Coalition of Conservatives in Action, 6-8 p.m. Thursdays at Kitchen Kraft Home, 980 N. Telshor Blvd. Info: 816-510-1105.

• Desert SW Cancer Support Group, 10 a.m.-noon on the fourth Saturday of the month, at Memorial Medical Center Annex meeting room (entrance on the west side of the hospital). Info: Maricela at 505-453-1789.

# Event Hall Rental

## • Tables and Chairs Provided

Tablecloths/chair covers not included in price

## • Full Kitchen

(Stove/Oven/Refrigerator)

## • Large Paved Parking Lot

## • Full Audio/Visual System

## • Large Projector Screen

Additional charges may apply

## • Maximum Capacity: 126



**Las Cruces Association of REALTORS®**

150 E. Idaho Ave.

(575) 524-0658

[www.lascrucesassociationofrealtors.com](http://www.lascrucesassociationofrealtors.com)



## 'In the Next Room' offers good vibes at Black Box

MEGAN MCQUEEN For the Bulletin



Few plays brilliantly tie together multiple thought-provoking themes. Fewer illicit consistent laughter. No Strings Theatre Company's

production of Sarah Ruhl's "In the Next Room, or the Vibrator Play" does both.

How do we reconcile our own needs with another's needs? How does technology alter human behavior? Can one person be expected to be everything

to us? How can we be swirling in such profound thoughts while also swept up in laughter?

Though I've seen this play in multiple productions in multiple cities, I still found myself leaning forward in my seat with excitement over how these characters' wants collide.

Don't be put off by the title.

While the plot centers on a doctor treating women with hysteria via a vibrator in the 1880s, it's no more scandalous than Meg Ryan's famous faked climax in a deli (in the film "When Harry Met Sally"). Director Joshua Taulbee wisely managed staging and designs that are suggestive

but not quite realistic.

While this play presents many challenges that intimidate professional directors and theater companies, this team manages them well. An actor plays piano effectively enough. The demands of the period set, costumes and props are met with obvious care. The set is quite beautiful and each new costume was a delight as the play progressed. The required interplay between ongoing action in both the doctor's office and parlor is remarkably timed. I often found myself appropriately forgetting one side of the action was occurring because I was so entranced by the other.

The ensemble is fantastic. Each of the seven cast members explores the complexities of the story respectfully.

As Dr. Givings, a specialist in gynecological concerns, William Harrold is appropriately serious, stiff and, though oblivious, not uncaring. As his troubled wife, Rachel Thomas-Chappell's training is obvious as she embodies curiosity, frustration, playfulness, flirtation,

yearning and so much more.

The contradictions within every character are scripted exquisitely, and they were brilliantly inhabited by three actors in particular. Rachel Maze plays Leo with a Jack Sparrow-ian charm and unpredictability. Lisa Taylor's Elizabeth is warm but remains business-like until she cracks open with a sensational, unforgettable monologue. Cassandra Galban is perfection as Mrs. Daldry, an overwrought patient. She imbues each word with incredible sincerity and every movement with a mix of honest awkwardness and grace. Interplay between the wives was positively delectable.

While it isn't uncommon that the performers frequent a certain stage in any town, it is notable that the properties designer, scenic artist, board operators and lighting designer take evident pride in their creative tasks on show after show at this theater.

It is remarkable that the

SEE NEXT ROOM, PAGE 14



COURTESY PHOTO BY NO STRINGS THEATRE COMPANY  
Rachel Thomas-Chappell and Cassandra Galban in a scene from No String Theatre Company's "In the Room or the Vibrator Play" at the Black Box Theatre in Las Cruces.

**MOONBOW**  
ALTERATIONS • SEWING

Tuesday, Thursday & Friday ~ 1 to 6pm  
Saturday ~ 10am to 2pm  
Closed ~ Sunday, Monday & Wednesday

225 E. Idaho #32  
Las Cruces  
(By Oriental Palace)

Alice B. Davenport  
(575) 527-1411

NEED TO RELAX?  
Experience *bliss*



**Avidan Berk**  
Licensed Massage Therapist, offering Holistic Massage Services



702-379-8181  
Book online at: [mojaveavimassage.com](http://mojaveavimassage.com)

Located at Counseling Las Cruces  
530 N. Church St., Las Cruces

MT-2023-0023

**SHOP TOUCAN!**

**FREE!**  
Lorenzo's Premium Pasta Sauce  
*One per person. Excludes all other discounts.*  
**With \$40 Purchase**

EXPIRES 6/26/2024



LOCAL PRODUCTS • GREAT CUSTOMER SERVICE  
UNIQUE FOODS • QUALITY PRODUCTS

1701 #1 E. UNIVERSITY AVE. • 521.3003

PLU7117

# 'Addams Family' a creepy, kooky crowd-pleaser

DAVID SALCIDO  
For the Bulletin

Something spook-tacular is brewing at the ASNMSU Center for the Arts, but only for a limited time. The latest production by the American Southwest Theatre Company and the New Mexico State University Theatre Arts department, "The Addams Family," a musical comedy, has reconnected us to one of our collective guilty pleasures. Yes, that's right, the creepy, kooky, all-American family, based on Charles Addams' beloved cartoons, have brought their special brand of spooky to the stage in a spirited song and dance

fest.

These are not usually the kinds of words one associates with The Addams Family, but the 2010 Broadway hit – which ran for 722 performances and earned two Tony nominations, including best original score – is a finger-snapping sensation. Expertly directed by Lisa Hermanson, with musical direction of an occasionally cacophonous pit orchestra by Peyton Womble, the cast of young performers ably step into the well-worn shoes of the iconic characters with an enthusiasm that is infectious.

In the original, if somewhat familiar story, the popular characters find

themselves facing a new challenge. Wednesday is all grown up and ready for love. Unfortunately, the love she's found is with "so normal, he's from Ohio," letter-jacket-wearing Lucas Beneke. To make matters worse, Wednesday has decided to bring the two families together for one unforgettable evening. The result is almost disastrous, and therein lies the tale.

In the key roles of Gomez and Morticia Addams, Mario Montiel and Mattie Ruminer are delightful in their romantically entwined roles as patriarch and matriarch of a rowdy, unconventional family. Eva Cullen as Wednesday Addams,



COURTESY PHOTO BY CONNER STRIEBEL / AMERICAN SOUTHWEST THEATRE CO.

The company of "The Addams Family" performing at New Mexico State University's mainstage at ASNMSU Center for the Arts.

and Delaney Dwyer as Lucas Beneke make the most of their central love story, with a cuteness factor that literally makes young Pugsly Addams, played with mopey verve by Julian Castro, retch. Benjamin Ramsey and Greta Greenblatt hit all the right notes as the frightfully normal Ohio parental figures whose world is turned upside down.

Standouts of this production are not unexpected. Carlos Huereca as the rhapsodic lunatic

Uncle Fester, who darts around the stage with a vitality and delivery that rivals most depictions of the character, is a crowd pleaser. Making the most of smaller parts with memorable moments are Emma Kenney as Grandma Addams, and Camren Vugteveen as the shambling dogsbody, Lurch. The final ingredients – physical comedy, dead-on script, and delightful dance numbers – make for an enjoyably energetic evening.



A simple, yet effective set by Aaron Krohn, and uncommonly glitzy costumes by Heather Striebel, round out the eerie composition. The only thing missing from this production are the puppets which, apparently, gave an added texture to the Broadway version and are, thus, a disappointing omission. Even so, as the opening night's multi-generational crowd will attest, there is something for everybody and laughs aplenty. You might even find yourself humming a few of the toe-tapping tunes long after the fact.

"The Addams Family" has its final weekend run April 26 – 28, 2024, at the ASNMSU Center for the Arts on the New Mexico State University campus. More information is available online at Theatre.NMSU.edu.

## BUILD SAVINGS WITH PREMIUM RATES

**4.60%**  
APY\*

\$100,000 & Above

**4.25%**  
APY\*

Below \$100,000

## OPEN AN ENDURANCE MONEY MARKET

Stop by today to start earning more on your money or call us for details!

421 N Water St. | 2535 S Telshor Blvd. | Las Cruces, NM  
575.525.8907

SunflowerBank.com



\*Annual Percentage Yield (APY). Customer must have or open a personal checking account to be eligible to open the Endurance Money Market savings account. A \$1,000 minimum daily account balance is required to avoid the \$8 monthly maintenance fee. Account is also subject to a \$20 monthly maintenance fee when an average collected relationship balance of \$2,500 or more is not maintained in one or more checking accounts (personal/sole proprietor) owned by customer on the date the Endurance Money Market statement cycles. All deposits to the account must be new money. New money is defined as funds not currently on deposit at the Bank. An exception to this requirement will be made for deposits from an existing Bank certificate of deposit that is being closed. A minimum \$1,000 of new money is required to be deposited into Endurance Money Market savings account at time of opening. The Bank reserves the right to monitor the account to ensure compliance with this requirement. Account only available to personal depositors. Not available to brokered deposits. Terms and rates subject to change after the account is opened. Rates accurate as of the date of publication. \$0.01-\$99,999.99=4.25% APY and \$100,000 and above=4.60% APY. Fees could reduce earnings on the account. Member FDIC

## NEXT ROOM

CONTINUED FROM 13

production was so well rehearsed considering that Taulbee, as director and set designer, also had to step into a role during tech week. It was just another challenge he managed admirably.

Whether you attend theatre regularly or not, if you've read this far, I

urge you to make it to this play. Take a friend whose thoughts you want to investigate. Plan for pie and a discussion afterwards. When I commended producers Ceil and Peter Herman for choosing to take a risk with this work, she said, "It shouldn't be a risk. It's a great play." And yet, attending even great plays is often a risk in community theaters.

Please take that risk with this one.

"In the Next Room or the vibrator play" continues its run at the Black Box Theatre, Fridays, Saturdays and Sundays through May 5, 2024, with an additional performance on Thursday May 2. For more information, or to purchase tickets, visit the website at No-Strings.org.

# Raising voices, bringing classical style to the borderlands

ELVA K. ÖSTERREICH  
Las Cruces Bulletin

When Jorge Martinez-Rios started with music as a child, he had no use for opera. But then, as a musician, he started hearing it.

“As soon as I started listening – one aria and another one – then seeing a full opera and then I thought, how can you not like it?” he said.

Now, as a sought-after musician himself and maestro, conducting for a number of area orchestras, he has a dream of introducing the people of the borderlands to some professional opera experiences.

Martinez-Rios and Erik Maese, CEO of Borderland Arts Foundation, have created an organization to expand the music experience in Las Cruces and surroundings. And on May

3 and 5 they will present a full-blown concert version of Puccini’s tragic opera, *La Bohème*.

Among the guest performers are Santa Fe Opera apprentice artist, soprano Adia Evans; tenor Jehú Otero, a 2022-23 resident artist at Utah Opera; soprano Emily Michiko Jensen of the Boston Lyric Opera; and baritone Brandon Bell, resident artist at Pittsburgh Opera.

“This is a great collaboration with professional musicians from the region, the NMSU Philharmonic Orchestra, NMSU Opera Workshop, Centennial High School Choir and singers from the Santa Fe Opera,” Martinez-Rios said. “It’s going to be a really amazing production.”

The idea, he said, is to bring opera to Las Cruces, a taste of what happens in Santa Fe with an educational component for



ADIA EVANS



JEHÚ OTERO



EMILY MICHIKO  
JENSEN



BRANDON  
BELL

the children in our community.

On Thursday, May 2, Borderland Arts, La Frontera Opera is also hosting “Student Night at the Opera,” bringing in 500 area students to experience a sample of opera. They will hear arias from different voices and stories of opera and plot.

“I think what we are doing is key,” Martinez-Rios said. “Just a little taste and maybe one student will hear the soprano or the tenor or the bass and be like, that’s amazing, I want to do that, I think I can sing, and they will start singing and maybe they will have the concentration to

hear a full opera.

“So, I think the most important thing for us leaders is to blend the seed of arts. Give them the right tools so they grow, doing productive things in life.”

Maese said the goal of La Frontera Opera includes trying to provide more arts opportunities in southern New Mexico: “Part of our mission is to not just be focused on Las Cruces, but to truly be a regional orchestra where we can go to smaller communities where they don’t have opportunities for symphonic works or opera. That’s why it’s called borderlands.”

It has been a little over a year since Borderland Arts Foundation was incorporated and “in that short period of time you can just see the need for it in the community because so many people are interested,” he said.

“We have so much potential down here,” Maese said. “People shouldn’t have to drive all the way to Santa Fe to get good opera. We want to be the second institution in New Mexico where these really good up-and-coming singers can really come and sing.”

*La Bohème* takes place 7:30-9:30 p.m. Friday, May 3 and 3-5:30 p.m. Sunday, May 5 at the Atkinson Recital Hall, 1075 N. Horseshoe St. on the New Mexico State University campus. Information is available at [borderlandartsfoundation.org](http://borderlandartsfoundation.org).

**SHOWCASE of HOMES**  
Presented By: **CITIZENS BANK**

★  
2024

**Showcase Dates**

April 26th – 28th & May 3rd – 5th

Fridays 4pm – 7pm ~ Saturdays 10am – 5pm  
Sundays 12pm – 5pm

[www.showcaselascruces.com](http://www.showcaselascruces.com)

**DR. DEBBIE L. ASHIDA, DDS**  
General Dentistry

- Bonding
- Crowns & Bridges
- Fillings
- Porcelain Veneers
- Cleanings
- Dentures & Partials
- Root Canal Treatment
- Sealants
- Teeth Whitening
- Extractions

**Brighten Up Your Smile With a Take-Home Bleaching Kit**

Most Insurances Accepted, Medicaid & Medicare  
Please call for more information

SE HABLA ESPAÑOL

**(575) 526-5671**  
1001 E. Boutz Rd. | Las Cruces, NM 88001

# Arts roundup

ELVA K. ÖSTERREICH  
Las Cruces Bulletin

## “Glass in the Garden” open house fundraiser

The Mesquite Street Amigos are holding several community events to celebrate the 175th birthday in the Las Cruces original townsite and the first event features a historic home with a remarkable garden.

On display is a drought-tolerant garden filled with upcycled glass garden art. Mixed in with the plants are glass and ceramic totems, stained-glass windows and painted windows, glass flowers, as well as little glass and ceramic surprises.

The Hutson/Verploegh historic home, 706 S. Mesquite St. in Las Cruces, is on the original El Camino Real de la Tierra Adentro National Historic Trail, an indigenous trail which became the Royal Road from 1598 to 1882. In Las Cruces, a portion of this trading route is on Mesquite Street, the eastern side of the original townsite of Las Cruces since 1849.

The City of Las Cruces, established in 1849, celebrates her 175th anniversary in 2024, and “Glass in the Garden” is a fundraiser to support Mesquite Street Amigos, a group of neighbors living in the Mesquite-Street Original Townsite Historic District.

There is a \$5 per person suggested donation to visit the garden; there will be painted windows and other glass art for sale. For information call Irene Oliver-Lewis at 575-312-3910.



COURTESY PHOTO

**Corn-n-Butterfly is one of the paintings celebrated at the Branigan Cultural Center new exhibit opening May 3.**

## The Range Las Cruces Presents: Dent May and Jimmy Whispers

The Range Las Cruces is offering an evening of music featuring rising pop auteur Dent May and

Jimmy Whispers. The concert is from 7-11 p.m., Tuesday, April 30.

May brings his critically acclaimed “What’s For Breakfast?” tour to Las Cruces. His music is described as “a captivating blend of pop sensibilities and introspective lyrics, creating a sound that is both catchy and thought-provoking.”

Whispers, a Los Angeles-based artist and collaborator on Dent May’s latest album, will be gracing the stage with his unique brand of music.

Tickets for Dent May + Jimmy Whispers are available now at [TheRangeLC.com](http://TheRangeLC.com) and at the door.

The Range Las Cruces is at 3217 El Camino Real Road in Las Cruces.



PHOTO BY IRENE OLIVER-LEWIS

**“Glass in the Garden,” is a Mesquite Street fundraising event April 27, part of the celebration of the 175th year of Las Cruces and the original townsite.**

## ‘Flowering of Precious Knowledge’ opens at the Branigan Cultural Center

The Branigan Cultural Center is excited to announce a new exhibit, Tlazoh Amoxochitl: Florecimiento del Conocimiento Preciosos: Flowering of Precious Knowledge, featuring artwork that investigates pre-Hispanic Mesoamerican cultural traditions painted by K-5 students at the Raices del Saber Xinachtli Community School. The exhibit opens on May 3 and runs through June 22. There is an opening reception scheduled from 5-7 p.m. on Friday, May 3. Students and teachers from the Raices del Saber Xinachtli Community School will be in attendance. An Aztec dancing group will perform during the reception.

This exhibit presents 43 paintings that represent the young students’ interpretations of pre-Hispanic stories

and legends of Mesoamerica. Drawing from oral traditions, the students were exposed to stories in school about how corn was created, how a girl and a monster produced the cacao tree and the symbolism of death and resurrection found in the change of caterpillars to butterflies. From these stories, the K-5 students created a wide range of artwork. Objects that are used to process corn and cacao beans are part of the exhibition.

The Raices del Saber Xinachtli Community School offers a multicultural and bilingual curriculum that infuses indigenous Mesoamerican teachings and traditions in a child-centered dynamic. The artwork presented in the exhibit was created in an afterschool program that was taught by teacher Diana Ginez during the spring 2024 semester.

The museum is located at 501 N. Main St. More information is available at [las-cruces.gov/museums](http://las-cruces.gov/museums) or 575-541-2154.

**HANSEN AUCTION GROUP**

DO YOU HAVE UNWANTED OR EXCESS ITEMS?

CONSIGN WITH US TODAY!  
EASY & HASSLE-FREE!

**MAY 21ST LAS CRUCES CONSIGNMENT AUCTION**  
DROP OFF: APRIL 29TH - MAY 8TH FROM 8:30AM - 3:30PM (MON - FRI)

ACCEPTING CONSIGNMENTS!  
HEAVY EQUIPMENT, FARM MACHINERY, VEHICLES, RECREATIONAL ITEMS, INDUSTRIAL, TOOLS, SPORTING GOODS, COLLECTIBLES & MORE!  
OFFICE LOCATION: 3475 BATAAN MEMORIAL W, LAS CRUCES, NM 88012  
CALL 575-800-4648 FOR MORE INFORMATION!

LEARN MORE AT [HANSENAUCTIONGROUP.COM](http://HANSENAUCTIONGROUP.COM)

**JARDIN DE LOS NIÑOS**

**Champions for Children Backyard Garden Gala**  
“Hope Grows Here”

FEATURING THE LA TIENDA FASHION SHOW  
APRIL 27, 2024  
12:00PM - 4:00PM

New Mexico Farm & Ranch Heritage Museum  
4100 Dripping Springs Rd, Las Cruces, NM 88011

**THE EMPORIUM**  
Antiques, Collectibles, Furniture, Jewelry, Gifts

Furniture Donations Welcome

DONATE SHOP SUPPORT

**Mesilla Valley Hospice**  
106 S. Water St. • 575-523-8078 • [emporiumlc.com](http://emporiumlc.com)  
Tues-Fri 10am-4pm, Sat 10am-2pm



THE LAS CRUCES  
**Bulletin**

*Your* **WEEKLY GUIDE TO TV &**  
**ENTERTAINMENT**

April 26 - May 2, 2024

Nicholas Galitzine and  
Anne Hathaway star in  
"The Idea of You"

Prime Video's "The Idea of You"  
offers a fresh take on the rom-com

**celebrity**update

BY JAY BOBBIN

## Ryan O'Neal

OF PEYTON PLACE ON ABC

**Q:** During the recent tribute night to Ryan O'Neal on Turner Classic Movies, several mentions of "Peyton Place" were made. Can you tell me what that was?

**A:** It was a television series that brought initial fame to O'Neal before his 1970 movie performance as Oliver Barrett IV in "Love Story" took his popularity to an even higher level. Based on a best-selling novel by Grace Metalious about a scandal-ridden town, "Peyton Place" had been made into a 1957 movie first, then it was turned into a prime-time serial that ABC aired several times weekly for a while. It started in 1964 with two new episodes per week, then went to three episodes in 1965 and then back to two, until it ultimately was reduced to one episode weekly toward the end of its run in 1969.

O'Neal was cast as Rodney Harrington, whose romance with Allison MacKenzie (Mia Farrow) helped make O'Neal a darling of fan magazines. Rodney already had a girlfriend in Betty Anderson (Barbara Parkins), generating a love triangle that certainly captured public interest. Farrow left the show after a couple of seasons to pursue a film career that notably included the 1968 thriller "Rosemary's Baby."

For O'Neal, "Peyton Place" was a longer job, and he stayed just about until the end of its run. He had made the movie "The Big Bounce" (1968) with fellow "Peyton Place" co-star — and, for several years, wife — Leigh Taylor-Young while he was still on the show, but his subsequent film "The Games" (1970) had even bigger significance to his career. It was written by Erich Segal, also the writer of "Love Story"; he suggested O'Neal for the latter picture, which couldn't have hurt in terms of the actor landing the Oliver role.



**INNOVATIVE  
PHARMACY SOLUTIONS!**



Providing local, full-service pharmacy  
needs for all types of facilities.

- Long-term care
- Assisted Living
- DD Waiver
- Skilled Nursing
- Hospice and more

**Call us today! 575-288-1412**

Ask your provider if they utilize the many  
benefits of RX Innovations, such as: Blister or  
multi-dose packaging, OTC's & FREE Delivery.

Learn more about what we do at  
[www.rxinnovationsic.net](http://www.rxinnovationsic.net)

# ALL THINGS CONSIDERED

Monday - Friday  
4:00p - 7:00p

with Host  
**Scott Brocato**



Top stories of the day,  
interviews, and insightful  
features.

90.7 FM  
**KRWG.ORG**



## What's Available NOW On **hulu**

### "The Veil" (April 30)

This FX series explores the surprising and fraught relationship between two women who play a deadly game of truth and lies on the road from Istanbul to Paris and London. One woman (Yumna Marwan, "Little Birds") has a secret, the other (Elisabeth Moss, "The Handmaid's Tale") a mission to reveal it before thousands of lives are lost. In the shadows, mission controllers at the CIA and French DGSE must put differences aside and work together to avert potential disaster.



### "Prom Dates" (May 3)

At 13 years old, lifelong best friends Jess (Antonia Gentry, "Ginny & Georgia") and Hannah (Julia Lester, "High School Musical: The Musical: The Series") made a pact to have the perfect senior prom. Everything was going according to plan — a perfect theme, a pair of hot dates and outfits to die for — but with only 24 hours to go before the big night, the girls simultaneously break up with their partners and head out on an epic adventure to find some new dates.



### "Dinosaur" (Available Now)

Directed by Eric Leighton ("Pocahontas," 1995) and Ralph Zondag ("The Nightmare Before Christmas," 1993), this family-friendly film melds live-action and animation, following as a lone Iguanodon egg is adopted by a family of prehistoric lemurs, the baby dinosaur soon named Aladar (voiced by D.B. Sweeney, "The Cutting Edge," 1992). Later in his life, Aladar must embark on an arduous trek in search of safety after a meteor shower destroys his family's once-peaceful island, leaving him in need of a suitable home.



### "High Hopes" (Available Now)

Together, brothers Salva and Mishka Ashbel run one of the oldest cannabis dispensaries in Hollywood: MMD. Their business attracts a nonstop crop of weed-loving customers, but somehow, their always-stoned crew manages to surf the waves of commerce, serving the best green in the area. Produced by Jimmy Kimmel ("Jimmy Kimmel Live!"), the first season of this reality series follows as the store prepares for the nationwide release of their top-shelf cannabis brand, and for something even more important: a stoner's holiday, 4.20.



### FRIDAY EVENING

S - Spectrum D - Dish DTV - DirecTV

MOVIES

SPORTS

SPECIALS

### APRIL 26, 2024

	S	D	DTV	6 PM	6:30	7 PM	7:30	8 PM	8:30	9 PM	9:30	10 PM	10:30	11 PM	11:30	12 AM	12:30
PBS-KRWG	2	22	22	(5:30) NewsHo..	Context	Week (N)	Hoover (N)	Great Performances (N)		Art Happens Here (N)		BBC News	Amanpour and Company (N)	Newsline		PBS NewsHour	
CBS-KDBC	3	4	4	Jeopardy! (N)	Wheel (N)	S.W.A.T. "SNAFU" (N)		Fire "A Hail Mary" (N)		Blue Bloods (N)		CBS4 News	(:35) Late Show-Colbert	(:35) After Midnight (N)		(:35) Who Stole	
ABC-KVIA	7	7	7	(5:00) 2024 NFL Draft Rounds 2-3 From Detroit. (N) (Live)						News (N)		News (N)	(:35) Jimmy Kimmel Live!	(:35) Nightline	(:05) ET (N)	(:35) Hollywood	
FOX-KFOX	8	14	14	Big Bang	Big Bang	WWE Friday Night SmackDown (N)				KFOX14 News at Nine (N)		(:05) Mod Fam	(:35) Mod Fam	(:05) ICRIME	(:35) Simpsons	(:05) Two Men	(:35) Two Men
NBC-KTSM	9	9	9	News at 6 (N)	Studio 9	Password		Dateline NBC (N)				KTSM News	(:35) Tonight Show (N)	(:35) Seth Meyers (N)		(:35) Friends	
UNI-KINT	10	-	26	Rosa "Solo quiero llorar" (N)		Tu vida es mi vida (N)		Mujer (N)		El amor no tiene receta (N)		Noticias 26	SaborDe	El amor no tiene receta		Mujer	
TEL-KTDO	11	48	48	La casa de los famosos (N)						El señor de los cielos (N)		Noticiero	(:35) Noticias	Zona mixta	Caso cerrado	Caso cerrado (N)	
UMAS-KTFN	13	759	65	La Viuda Negra (N)		Enamorándonos recargado (N) (Live)				La descarga		Enamorándonos recargado				La Viuda Negra	
CW-KVIA2	14	17	8	Sheldon		Penn & Teller (N) (SF)		100 Days to Indy		Seinfeld	Seinfeld	Sheldon	Pictionary (N)	Pictionary	25 Words (N)	Pawn Stars	Storage Wars
A&E	43	118	265	The First 48 "A Beautiful Life"		The First 48 "Death in Desire"		The First 48		(:05) First 48 "Cruel Intentions"		(:05) First 48 "A Beautiful Life"	(:05) First 48 "Death in Desire"	(:05) The First 48			
AMC	57	131	254	*** The Green Mile ('99) David Morse, Michael Clarke Duncan, Tom Hanks.								*** Captain Phillips ('13) Catherine Keener, Barkhad Abdi, Tom Hanks.					
COMEDY	35	107	249	Seinfeld	Seinfeld	The Office	(:35) Office	(:10) Office	(:45) Office	(:20) The Office		(:55) Office	The Office	The Office	The Office	The Office	*** The Other Guys ('10)
COOK	123	113	232	Baking "Easter Delights"		Spring Baking		Baking "Pretty in Pink"		Baking "Mother's Day Party"		Baking "Easter Delights"		Spring Baking		Baking "Pretty in Pink"	
DSC	47	182	278	Gold Rush: White Water (N)		Backyard Gold (N)		Mysteries (N)		Mysteries		Gold Rush "\$70,000 Nugget"		America's Backyard Gold		Mysteries	
E!	37	114	236	** The Lost World: Jurassic Park ('97) Julianne Moore, Jeff Goldblum.						*** Jurassic Park ('93) Laura Dern, Jeff Goldblum, Sam Neill.				** Jurassic Park III ('01)			
ESPN	27	140	206	NBA Basketball Los Angeles Clippers at Dallas Mavericks (N) (Live)		NBA Basketball Minnesota Timberwolves at Phoenix Suns (N) (Live)						SportsCenter (N) (Live)		SportsCenter (N) (Live)		SportsCenter (N) (Live)	
FOOD	40	110	231	Diners, Drive   Diners, Drive	Best Bite "Placerville" (N)	Diners, Drive   Diners, Drive	Diners, Drive   Diners, Drive	Best Bite "Placerville"		Diners, Drive   Diners, Drive	Best Bite "Placerville"	Diners, Drive   Diners, Drive	Diners, Drive   Diners, Drive	Diners, Drive   Diners, Drive	Diners, Drive   Diners, Drive	Diners, Drive   Diners, Drive	Diners, Drive   Diners, Drive
FX	29	136	248	(5:00) *** Star Wars: The Empire Strikes Back ('80)		*** Star Wars: Return of the Jedi ('83) Harrison Ford, Carrie Fisher, Mark Hamill.						Times Presents "Broken Horses" (N)		New York			
GALA	25	273	404	Una familia de diez		Nosotros los guapos		Vecinos		40 y 20	40 y 20	Renta	Renta	Alma de	Alma de	Simón dice	Simón dice
GOLF	24	401	218	(4:30) LPGA Tour Golf		Golf Central (N) (Live)		Golf		DP World Tour Golf ISPS Handa Championship, Third Round		From Taiheiyō Club - Gotemba Course in Japan. (N) (Live)					
HALL	58	185	312	(5:00) * It's Christmas, Eve		* Christmas by Starlight ('20) Kimberly Sustad.				* Three Wise Men and a Baby ('22) Paul Campbell.				Golden Girls	Golden Girls	Golden Girls	Golden Girls
HGTV	41	112	229	Dream Home   Dream Home		Dream Home   Dream Home		Hunters (N)	Hunters	Dream Home   Dream Home	Dream Home   Dream Home	Dream Home   Dream Home	Dream Home   Dream Home	Hunters	Hunters	Dream Home   Dream Home	Dream Home   Dream Home
HISTORY	44	120	269	UnXplain "Decoding Genius"		The UnXplained (N)		(:05) The UnXplained		(:05) The UnXplained		(:05) The UnXplained		(:05) The UnXplained		(:05) The UnXplained	
LIFE	39	108	252	Grey's Anatomy		Grey's Anatomy		(:05) Grey's Anatomy		(:05) Grey's Anatomy		Grey's Anatomy		Grey's Anatomy		(:05) Grey's Anatomy	
LIFEMOV	119	109	253	* Spring Break Nightmare ('23) Kalen Bull, Kristi Murdock.		* Secrets on Sorority Row ('21) Kristi Murdock.				* Spring Break Nightmare ('23) Kalen Bull, Kristi Murdock.				* Secrets on Sorority Row		* Secrets on Sorority Row	
NBTV	273	156	216	To Be Announced		To Be Announced		Playoff Central Live				Playoff Central Live		Playoff Central Live		Playoff Central Live	
PAR	34	241	241	** The Equalizer ('14) Marton Csokas, Chloë Grace Moretz, Denzel Washington.						(:10) * Gone in 60 Seconds Angelina Jolie, Giovanni Ribisi, Nicolas Cage.		** Four Brothers ('05) Mark Wahlberg.					
SYFY	59	122	244	(:55) *** The Hitman's Bodyguard ('17) Ryan Reynolds.				(:25) * The Hitman's Wife's Bodyguard ('21)		Chucky "There Will Be Blood"		** The Hitman's Wife's Bodyguard ('21)					
TBS	33	139	247	NHL Hockey First Round: Teams TBA (N) (Live)				NHL Hockey First Round: Teams TBA (N) (Live)									
TCM	169	132	256	***** Tootsie ('82) Jessica Lange, Dustin Hoffman.		(:15) ***** Kramer vs. Kramer ('79) Dustin Hoffman.		(:15) ***** The Graduate ('67) Dustin Hoffman.		(:15) ***** Lenny ('74)							
TLC	45	183	280	90 Day Fiancé "More to Love: The Itsy Bitsy Liar" (N)		90 Day (N)		Seeking Sister Wife		90 Day		90 Day Fiancé "More to Love: The Itsy Bitsy Liar"		90 Day		Seeking	
TNT	32	138	245	(5:00) NHL Hockey First Round: Teams TBA   NHL Hockey First Round: Teams TBA (N) (Live)								Post-Game	NCIS: N.O. "Vindicta"		NCIS: New Orleans		
TRAV	49	196	277	Dead Files "Not My Child"		The Dead Files "Lost Souls"		The Dead Files		Dead Files "Deadly Vessel"		Dead Files "Not My Child"		The Dead Files "Lost Souls"		The Dead Files	
TRU TV	30	242	246	(5:30) NHL Hockey First Round: Teams TBA (N) (Live)		NHL Hockey First Round: Teams TBA (N) (Live)						Post-Game	House of (N)		Imp. Jokers	Imp. Jokers	
USA	31	105	242	Movie		*** John Wick: Chapter 3 -- Parabellum ('19) Halle Berry, Ian McShane, Keanu Reeves.		** Mechanic: Resurrection ('16) Jason Statham.						911 Crisis (N)		Dateline "Broken Circle"	



## SATURDAY EVENING

S - Spectrum D - Dish DTV - DirecTV

MOVIES

SPORTS

SPECIALS

APRIL 27, 2024

	S	D	DTV	6 PM	6:30	7 PM	7:30	8 PM	8:30	9 PM	9:30	10 PM	10:30	11 PM	11:30	12 AM	12:30	
PBS-KRWG	2	22	22	Heartland	Weekend (N)	Darley	R. Steves	Samantha	Curious	Austin City Limits	Bands	Fly Brother	Taco Mafia	Daytripper	Heartland	Weekend		
CBS-KDBC	3	4	4	Jeopardy!	Wheel	Elsbeth		48 Hours		48 Hours (N)	CBS4 News	(.35) Reporter	(.05) Bucket	The National Desk	In Touch			
ABC-KVIA	7	7	7	NBA (N)	NBA Basketball Denver Nuggets at Los Angeles Lakers (N) (Live)					News (N)	Sports (N)	ABC 7 (N)	(.35) Access Hollywood (N)	(.35) WOW - Women (N)	(.35) Kickin' It			
FOX-KFOX	8	14	14	(5:00) UFL San Antonio Brahmas at Arlington Renegades (N)		Big Bang	Big Bang			News (N)	(.35) Bensinger	(.05) We Are Family	(.05) Two Men	Two Half Men	Family Guy	Family Guy		
NBC-KTSM	9	9	9	News at 6 (N)	Texas A&M	The Wall "Jeremie and Nikki"	Weakest Link			Saturday Night Live (N)		KTSM News	SNL "Sydney Sweeney; Kacey Musgraves"	(.05) 9-1-1 "7.1"				
UNI-KINT	10	-	26	Fútbol (N)	(.25) Fútbol Mexicano Primera División					(.55) Fútbol Mexicano Primera División				Noticias 26	Noticiero (N)	Me caigo de risa		
TEL-KTDO	11	48	48	Transformers (07) Tyrese Gibson, Josh Duhamel, Shia LaBeouf.						Lo que callamos (N)		Noticias	(.35) Noticias	Zona mixta	Caso cerrado	Programa pagado		
UMAS-KTFN	13	759	65	(4:30) Legend of Tarzan		Legend of Tarzan						Programa	Programa	Legend of Tarzan	Legend of Tarzan	Legend of Tarzan		
CW-KVIA2	14	17	8	Sheldon	Sheldon					Neighbor	Neighbor			The 6th Day	The 6th Day	The 6th Day		
A&E	43	118	265	The First 48		The First 48				(.05) The First 48		(.05) The First 48		(.05) The First 48		(.05) The First 48		
AMC	57	131	254	(4:00) The Avengers	(.15) Avengers: Age of Ultron (15) Chris Hemsworth, Mark Ruffalo, Robert Downey Jr.									Men in Black (97) Will Smith, Tommy Lee Jones.		Warcraft		
COMEDY	35	107	249	The Office	The Office	The Office	The Office	The Hangover (09) Ed Helms, Bradley Cooper.						The Hangover Part II (11) Ed Helms, Bradley Cooper.		The Hangover Part III		
COOK	123	113	232	Iron Chef America	Iron Chef "Flay vs. Pham"	Iron Chef "Flay vs. Pham"	Iron Chef "Flay vs. Pham"	Iron Chef "Flay vs. Thaimee"						Iron Chef America	Iron Chef "Flay vs. Pham"	Iron Chef "Flay vs. Thaimee"		
DSC	47	182	278	Dirty Jobs	Dirty Jobs	Dirty Jobs	Dirty Jobs	Dirty Jobs						Dirty Jobs	Dirty Jobs	Dirty Jobs		
E!	37	114	236	(4:30) The Change-Up	Bad Teacher (11) Justin Timberlake, Cameron Diaz.									The Change-Up (11) Jason Bateman, Leslie Mann, Ryan Reynolds.		Bad Teacher (11) Cameron Diaz.		
ESPN	27	140	206	(5:00) UFC Fight Night: Nicolau vs. Perez (N) (Live)		SportsCenter (N) (Live)	SportsCenter (N) (Live)	SportsCenter (N) (Live)						SportsCenter (N) (Live)	SportsCenter (N) (Live)	SportsCenter (N) (Live)		
FOOD	40	110	231	Diners, Drive Inners, Drive	Diners, Drive Inners, Drive	Diners, Drive Inners, Drive	Diners, Drive Inners, Drive	Diners, Drive Inners, Drive						Diners, Drive Inners, Drive	Diners, Drive Inners, Drive	Diners, Drive Inners, Drive		
FX	29	136	248	Rogue One: A Star Wars Story (16) Diego Luna, Alan Tudyk, Felicity Jones.				Solo: A Star Wars Story (18) Emilia Clarke, Donald Glover, Alden Ehrenreich.							X-Men: First Class	X-Men: First Class		
GALA	25	273	404	(5:00) Un Quijote sin mancha (69)	Viva la co (N)	Faisy Nights (N)		XH Derbez						Perdiendo el juicio	Programa	Programa	Hylastra Gold Joint Gel	
GOLF	24	401	218	(4:00) LPGA Tour Golf	Golf Central (N) (Live)	Golf	DP World Tour Golf ISPS Handa Championship, Final Round From Taiheiyō Club - Gotemba Course in Japan. (N) (Live)											
HALL	58	185	312	Branching Out (24) Juan Pablo Di Pace, Sarah Drew. (P)		Legend of the Lost Locket (24) Natasha Burnett.								Golden Girls	Golden Girls	Golden Girls	Golden Girls	
HGTV	41	112	229	House	House	Hunters	Hunters	Hunt Int'l (N)	Hunters Int'l	Hunters	Hunters	Hunters	Hunters	Hunters Int'l	Hunters Int'l	Hunters	Hunters	
HISTORY	44	120	269	Ancient Aliens	Ancient Aliens			(.05) Ancient Aliens	(.05) Ancient Aliens	(.05) Ancient Aliens	(.05) Ancient Aliens	(.05) Ancient Aliens	(.05) Ancient Aliens	(.05) Ancient Aliens	(.05) Ancient Aliens	(.05) Ancient Aliens	(.05) Ancient Aliens	
LIFE	39	108	252	A Chef's Deadly Revenge (24) Kathryn Kohut. (P)		Look Who's Stalking (23) Alissa Filoramo.								A Chef's Deadly Revenge (24) Kathryn Kohut.		Look Who's Stalking (23) Alissa Filoramo.		
LIFEMOV	119	109	253	Patsy & Loretta (19) Janine Turner, Megan Hilty.		Ring of Fire (13) Frances Conroy, John Doe, Jewel.								Patsy & Loretta (19) Janine Turner, Megan Hilty.		Ring of Fire (13) Jewel.		
NBTV	273	156	216	(4:00) Playoff	Playoff Central Live									Playoff Central Live	Playoff Central Live	Playoff Central Live	GameTime	GameTime
PAR	34	241	241	(5:30) Raiders of the Lost Ark (81) Harrison Ford.		Indiana Jones and the Last Crusade (89) Harrison Ford.								Indiana Jones and the Temple of Doom (84) Harrison Ford.				
SYFY	59	122	244	(4:45) Blade: Trinity	Spider-Man (02) Willem Dafoe, Kirsten Dunst, Tobey Maguire.							Chucky	Chucky "Panic Room"	Chucky "There Will Be Blood"				
TBS	33	139	247	(4:00) NHL Hockey	NHL Hockey First Round: Teams TBA (N) (Live)									Postgame (N)	White House Down (13) Jamie Foxx, Channing Tatum.			
TCM	169	132	256	Trouble in Paradise (32) Miriam Hopkins.		Jewel Robbery (32) Kay Francis, William Powell.								The Big Knife (55) Ida Lupino, Jack Palance.		Super Fly (72)		
TLC	45	183	280	7 Little Johnstons (N)	7 Little Johnstons (N)	7 Little Johnstons (N)								7 Little Johnstons	7 Little Johnstons	7 Little Johnstons		
TNT	32	138	245	(4:00) All Elite Wrestling: Collision (N) (Live)		All Elite Wrestling (N) (Live)	NBA Basketball Boston Celtics at TBA									Imp Jokers	Imp Jokers	
TRAV	49	196	277	Files "Lethal Weapons"	Files "The Sun's Evil Twin"	Files "Secret Aliens"	Files "Life in Hell"							Files "Lethal Weapons"	Files "The Sun's Evil Twin"	Files "Secret Aliens"		
TRU TV	30	242	246	(4:00) NHL Hockey	NHL Hockey First Round: Teams TBA (N) (Live)									Post-Game	NHL Gaming	American	American	American
USA	31	105	242	(5:45) The Wolverine (13) Hiroyuki Sanada, Hugh Jackman.		Guardians of the Galaxy (14) Zoe Saldana, Chris Pratt.								Chucky "There Will Be Blood"		Law & Order: SVU "Bang"		

## tonight's picks

**Solitaire Homes**  
Las Cruces & Deming

**DOUBLE OR YOUR TAX REFUND** CHOOSE A GIFT VALUED UP TO \$1,800 WITH NEW HOME PURCHASE

Invest your tax refund in a new home. Beautiful homes available now!

**new YEAR/HOME**

Stop by today or visit [cavcohomes.com](http://cavcohomes.com) and view our gallery.

325 S Valley Dr. Las Cruces **575.526.8605** Mon-Sat 9 am - 6 pm Sun 12 pm - 4 pm



Rian Johnson provides commentary for "Trouble in Paradise"

### Branching Out HALL 6 p.m.

Single mom Amelia (Sarah Drew) used a sperm donor to conceive her beautiful daughter. But when they decide to build a family tree together, they must track down her biological father (Juan Pablo Di Pace), redefining family and trust in the process.

### A Chef's Deadly Revenge LIFE 6 p.m.

Having just escaped an abusive relationship, Lucy (Kathryn Kohut) has moved to a new town and opened a gourmet restaurant. But when she meets a jealous man (Tomas Chovanec), she decides to turn the tables, setting off a game with deadly consequences.

### Love & Marriage: DC OWN 6 p.m.

After a season filled with ups and downs, Monique and Chris Samuels join their fellow business-minded power couples for a tell-all Season 3 reunion, where they look back at the past to unravel unfinished drama and discuss what's to come in the future.

### Cold Justice OXYGEN 6 p.m.

Halloween is a scary time of year under the best of circumstances, but investigators Kelly and Steve team up with the Anderson County Sheriff's Office to solve the Halloween murders of four family members. They discover stolen cash and a family feud.

### Trouble in Paradise TCM 6 p.m.

As part of TCM's "Two for One" event, director Rian Johnson joins host Ben Mankiewicz to provide commentary for 1932's "Trouble in Paradise" and "Jewel Robbery." During this double feature, the two discuss many topics including behind-the-scene stories.

### House Hunters International HGTV 8 p.m.

Following a single vacation, a young Canadian is prepared to leave Montreal behind in favor of a simpler lifestyle. Seeking a more spiritual existence, she discovers the small town of San Mateo, Costa Rica, may not live up to her big expectations.



SUNDAY EVENING

S - Spectrum D - Dish DTV - DirecTV

MOVIES

SPORTS

SPECIALS

APRIL 28, 2024

Table with columns for S, D, DTV, 6 PM, 6:30, 7 PM, 7:30, 8 PM, 8:30, 9 PM, 9:30, 10 PM, 10:30, 11 PM, 11:30, 12 AM, 12:30. Rows include channels like PBS-KRWG, CBS-KDBC, ABC-KVIA, FOX-KFOX, NBC-KTSM, UNI-KINT, TEL-KTDO, UMAS-KTFN, CW-KVIA2, A&E, AMC, COMEDY, COOK, DSC, E!, ESPN, FOOD, FX, GALA, GOLF, HALL, HGTV, HISTORY, LIFE, LIFEMOV, NBATV, PAR, SYFY, TBS, TCM, TLC, TNT, TRAV, TRU TV, USA.

WEEKDAY DAYTIME

S - Spectrum D - Dish DTV - DirecTV

MOVIES

SPORTS

SPECIALS

Table with columns for S, D, DTV, 8 AM, 8:30, 9 AM, 9:30, 10 AM, 10:30, 11 AM, 11:30, 12 PM, 12:30, 1 PM, 1:30, 2 PM, 2:30, 3 PM, 3:30, 4 PM, 4:30, 5 PM, 5:30. Rows include channels like PBS-KRWG, CBS-KDBC, ABC-KVIA, FOX-KFOX, NBC-KTSM, UNI-KINT, TEL-KTDO, UMAS-KTFN, CW-KVIA2, A&E, AMC, COMEDY, COOK, DSC, E!, ESPN, FOOD, FX, GALA, GOLF, HALL, HGTV, HISTORY, LIFE, LIFEMOV, NBATV, PAR, SYFY, TBS, TCM, TLC, TNT, TRAV, TRU TV, USA.

**MONDAY EVENING**

S - Spectrum D - Dish DTV - DirecTV

MOVIES

SPORTS

SPECIALS

**APRIL 29, 2024**

	S	D	DTV	6 PM	6:30	7 PM	7:30	8 PM	8:30	9 PM	9:30	10 PM	10:30	11 PM	11:30	12 AM	12:30
PBS-KRWG	2	22	22	(5:30) NewsHo..	Context	Antiques Roadshow (N)	Antiques Roadshow	Lidia "Flavors That Define Us"	BBC News	Amanpour and Company (N)	Santa Fe	PBS NewsHour					
CBS-KDBC	3	4	4	Jeopardy! (N)	Wheel (N)	Neighbor (N)	Bob Heart (N)	NCIS "Prime Cut" (N)	NCIS "Spill the Tea" (N)	CBS4 News	(:35) Late Show-Colbert (N)	(:35) After Midnight (N)	(:35) Paid Prog.				
ABC-KVIA	7	7	7	American Idol "715 (Judge's Song Contest)" (N) (Live)		News (N)	ET (N)	Interrogation Tapes (N) (SF)	News (N)	(:35) Jimmy Kimmel Live! (N)	(:35) Nightline	(:05) ET	(:35) Hollywood				
FOX-KFOX	8	14	14	Big Bang	Big Bang	MasterChef (N)	So You Think (N)	KFOX14 News at Nine (N)	(:05) Mod Fam	(:35) Mod Fam	(:05) iCRIME	(:35) Simpsons	(:05) Two Men	(:35) Two Men			
NBC-KTSM	9	9	9	KTSM 9 News at 6 (N)	The Voice "The Playoffs, Part 2" (N)	Deal or No Deal Island (N)	KTSM News	(:35) Tonight Show (N)	(:35) Seth Meyers (N)								
UNI-KINT	10	-	26	La rosa de Guadalupe (N)	Tu vida es mi vida (N)	Mujer (N)	El amor no tiene receta (N)	Noticias 26	SaborDe	El amor no tiene receta	Mujer						
TEL-KTDO	11	48	48	La casa de los famosos (N)	Enamorándonos recargado (N) (Live)	La descarga	El señor de los cielos (N)	Noticiero	(:35) Noticias	Acércate a Rocio	Caso cerrado "Artista natural"						
UMAS-KTFN	13	759	65	Viuda "El informante" (N)	Enamorándonos recargado (N) (Live)	La descarga	El señor de los cielos (N)	Noticiero	(:35) Noticias	Acércate a Rocio	Caso cerrado "Artista natural"						
CW-KVIA2	14	17	8	Sheldon	Sheldon	All Amer "Trust Issues" (N)	Whose Line	Whose Line	Seinfeld	Seinfeld	Sheldon	Pictionary (N)	Pictionary	25 Words (N)	Pawn Stars	Storage Wars	
A&E	43	118	265	Inter. "Three Brothers" (N)	Quarter Ton Teen "Tommy" (N)		(:05) The First 48	(:05) Inter. "Three Brothers"	(:05) Quarter Ton Teen "Tommy"								
AMC	57	131	254	*** Con Air '97 John Cusack, John Malkovich, Nicolas Cage.	*** Men in Black '97 Will Smith, Tommy Lee Jones.	*** Men in Black II '02 Will Smith, Tommy Lee Jones.	Parish										
COMEDY	35	107	249	Seinfeld	Seinfeld	The Office	The Office	The Office	The Office	The Office	The Office	The Office	The Office	The Office	The Office	The Office	The Office
COOK	123	113	232	Delicious	Delicious	Bizarre	Bizarre	Delicious	Delicious	Zimmern	Zimmern	Delicious	Delicious	Bizarre	Bizarre	Delicious	Delicious
DSC	47	182	278	Contraband: Seized	Contraband: Seized (N)	Contraband: Seized	Contraband: Seized	Contraband: Seized	Contraband: Seized	Contraband: Seized	Contraband: Seized	Contraband: Seized	Contraband: Seized	Contraband: Seized	Contraband: Seized	Contraband: Seized	Contraband: Seized
E!	37	114	236	Modern Fam.	Modern Fam.	Modern Fam.	Modern Fam.	Modern Fam.	Modern Fam.	Modern Fam.	Modern Fam.	Modern Fam.	Modern Fam.	Modern Fam.	Modern Fam.	Modern Fam.	Modern Fam.
ESPN	27	140	206	(5:00) NHL Hockey First Round: Teams TBA	NHL Hockey First Round: Teams TBA (N) (Live)		SportsCenter (N) (Live)	SportsCenter (N) (Live)	SportsCenter (N) (Live)	SportsCenter (N) (Live)	SportsCenter (N) (Live)	SportsCenter (N) (Live)	SportsCenter (N) (Live)	SportsCenter (N) (Live)	SportsCenter (N) (Live)	SportsCenter (N) (Live)	SportsCenter (N) (Live)
FOOD	40	110	231	Spring Baking (N)	Diners, Drive	Diners, Drive	Diners "Mex to the Max"	Best Bite "Placerville"	Spring Baking	Diners, Drive	Diners, Drive	Diners, Drive	Diners, Drive	Diners, Drive	Diners, Drive	Diners "Mex to the Max"	Diners "Mex to the Max"
FX	29	136	248	Movie	*** Night School '18 Tiffany Haddish, Rob Riggle, Kevin Hart.	*** Old School '03 Will Ferrell, Luke Wilson.	*** Old School '03 Will Ferrell, Luke Wilson.	*** Old School '03 Will Ferrell, Luke Wilson.	*** Old School '03 Will Ferrell, Luke Wilson.	*** Old School '03 Will Ferrell, Luke Wilson.	*** Old School '03 Will Ferrell, Luke Wilson.	*** Old School '03 Will Ferrell, Luke Wilson.	*** Old School '03 Will Ferrell, Luke Wilson.	*** Old School '03 Will Ferrell, Luke Wilson.	*** Old School '03 Will Ferrell, Luke Wilson.	*** Old School '03 Will Ferrell, Luke Wilson.	*** Old School '03 Will Ferrell, Luke Wilson.
GALA	25	273	404	Una familia de diez	Nosotros los guapos	Vecinos	40 y 20	40 y 20	Renta	Renta	Alma de	Alma de	Alma de	Alma de	Alma de	Alma de	Alma de
GOLF	24	401	218	Golf Central (N)	PGA TOUR	PGA TOUR	PGA TOUR Golf Zurich Classic of New Orleans, Final Round From TPC Louisiana in Avondale, La.	Golden Girls	Golden Girls	Golden Girls	Golden Girls	Golden Girls	Golden Girls	Golden Girls	Golden Girls	Golden Girls	Golden Girls
HALL	58	185	312	(5:00) Matching Hearts '20	The Vows We Keep '21 Fiona Gubelmann.	Golden Girls	Golden Girls	Golden Girls	Golden Girls	Golden Girls	Golden Girls	Golden Girls	Golden Girls	Golden Girls	Golden Girls	Golden Girls	Golden Girls
HGTV	41	112	229	Ugliest	Ugliest (N)	Hunters	Lakefront Empire (N)	Hunters	Hunters	Ugliest	Hunters	Lakefront "Cheer Challenge"	Hunters	Hunters	Hunters	Hunters	Hunters
HISTORY	44	120	269	The UnXplained	The UnXplained (N)	(:05) Proof Is There (N)	(:05) Proof Is There (N)	(:05) Proof Is There (N)	(:05) Proof Is There (N)	(:05) The UnXplained	(:05) Proof Is There (N)	(:05) The UnXplained	(:05) Proof Is There (N)	(:05) The UnXplained	(:05) Proof Is There (N)	(:05) The UnXplained	(:05) Proof Is There (N)
LIFE	39	108	252	Grey's Anatomy	Grey's Anatomy	(:05) Grey's Anatomy	(:05) Grey's Anatomy	Grey's Anatomy	Grey's Anatomy	Grey's Anatomy	Grey's Anatomy	Grey's Anatomy	Grey's Anatomy	Grey's Anatomy	Grey's Anatomy	Grey's Anatomy	Grey's Anatomy
LIFEMOV	119	109	253	A Lifeguard's Obsession '23 Amanda Jones.	A Dangerous Affair '22 Charlie Bewley, Aubree Bouche.	A Lifeguard's Obsession '23 Amanda Jones.	A Dangerous Affair '22 Charlie Bewley, Aubree Bouche.	A Lifeguard's Obsession '23 Amanda Jones.	A Dangerous Affair '22 Charlie Bewley, Aubree Bouche.	A Lifeguard's Obsession '23 Amanda Jones.	A Dangerous Affair '22 Charlie Bewley, Aubree Bouche.	A Lifeguard's Obsession '23 Amanda Jones.	A Dangerous Affair '22 Charlie Bewley, Aubree Bouche.	A Lifeguard's Obsession '23 Amanda Jones.	A Dangerous Affair '22 Charlie Bewley, Aubree Bouche.	A Lifeguard's Obsession '23 Amanda Jones.	A Dangerous Affair '22 Charlie Bewley, Aubree Bouche.
NBTV	273	156	216	NBA Basketball	NBA TV Postgame Show	Playoff Central Live	Playoff Central Live	Playoff Central Live	Playoff Central Live	Playoff Central Live	Playoff Central Live	Playoff Central Live	Playoff Central Live	Playoff Central Live	Playoff Central Live	Playoff Central Live	Playoff Central Live
PAR	34	241	241	***** Goodfellas '90 Ray Liotta, Joe Pesci, Robert De Niro.	***** Gladiator Joaquin Phoenix, Connie Nielsen, Russell Crowe.	***** Snitch '13 Dwayne Johnson.											
SYFY	59	122	244	*** Spider-Man 3 '07 Kirsten Dunst, James Franco, Tobey Maguire.	*** Hellboy '19 Milla Jovovich, Ian McShane, David Harbour.	*** Snitch '13 Dwayne Johnson.											
TBS	33	139	247	Big Bang	Big Bang	Big Bang	American	American	American	American	American	American	American	American	American	American	American
TCM	169	132	256	*** Moonstruck '87 Nicolas Cage, Cher.	*** Victor/Victoria '82 James Garner, Robert Preston, Julie Andrews.	*** Pennies From Heaven '81 Steve Martin.	*** Fame										
TLC	45	183	280	90 Day Fiancé: Love (N)	Seeking Sister Wife (N)	MILF Manor (N)	90 Day Fiancé	90 Day Fiancé: Love	90 Day Fiancé: Love	Seeking Sister Wife	MILF Manor						
TNT	32	138	245	(5:30) NBA Basketball Boston Celtics at TBA (N)	NBA Basketball Los Angeles Lakers at Denver Nuggets (N)	Inside the NBA (N) (Live)	NBA Basketball Boston Celtics at TBA	Inside the NBA (N) (Live)	NBA Basketball Boston Celtics at TBA								
TRAV	49	196	277	Mysteries of the Unknown (N)	Mysteries- Unk. "A Doll's Tale, Train Crash, War Dog"	Mysteries of the Unknown											
TRU TV	30	242	246	(5:30) NBA Basketball Boston Celtics at TBA	NBA Basketball Los Angeles Lakers at Denver Nuggets	Inside the NBA (N) (Live)	#Handles (N)	Imp. Jokers	Imp. Jokers								
USA	31	105	242	WWE Monday Night RAW (N) (Live)	The McBee Dynasty (N)	(:05) 9-1-1 "Sink or Swim"	(:05) 9-1-1 "The Searchers"	The McBee Dynasty									

**tonight's picks**



Ryan Seacrest hosts "American Idol"

**Intervention  
A&E 6 p.m.**

Three brothers, entrenched in addiction have transformed their family home into a nightmarish drug haven. Amidst grappling with the harrowing traumas of their upbringing, the brothers find themselves embroiled in a cycle of relentless substance abuse.  
**Spring Baking Championship  
FOOD 6 p.m.**

Nothing stirs an appetite like a wedding. So, Jesse Palmer asks the final bakers to cele-

brate a happy couple by taking something borrowed — a recipe from another competitor — and vowing to recreate it. Will these recreations dazzle the judges?

**American Idol  
KVIA 6 p.m.**

The live shows begin. Expect high-octane, live performances from this year's contestants, and on-the-spot reactions from judges Katy Perry, Luke Bryan and Lionel Richie. Only the best contestants will make it to the next round.

**The Neighborhood  
KDBC 7 p.m.**

As funk band War once asked, why can't we be friends? For Calvin Butler (Cedric the Entertainer), that seems to be a hard concept to grasp. Despite being neighbors with the Johnsons for a long while now, he's still giving them a tough time.

**Seeking Sister Wife  
TLC 7 p.m.**

During this all-new episode, Dannielle arrives in Brazil to attend Garrick and Nathalia's wedding. Meanwhile, the Sala-

huddins get advice from another polygamist couple, April Davis has a tough conversation with her brother and the Sherwoods get serious.

**Lakefront Empire  
HGTV 8 p.m.**

The lake keeps drawing people with eclectic tastes as Gerardo needs to find a place with enough space so that a couple's four cheerleading daughters can practice. Then, newcomer Gabriella finds a dome home that works, while Cierra looks to impress.

**Tough financial questions?  
Ask Jackie.**



Visit your local branch here in Las Cruces. | 575-993-5050  
[schwab.com/lascruces](http://schwab.com/lascruces)



*Own your tomorrow.*

© 2023 Charles Schwab & Co., Inc. ("Schwab")  
Member SIPC. All rights reserved. (1120-0JPE) SCH11373-23 (09/23)

*We Have Your Windows Covered!*

Since 1976

Call us to set up an appt to visit our showroom and view the wide selection of window coverings, draperies, bedding and custom furniture selections to choose from.

**2310 N. Temple • (575) 526-2880 • [springcrestnm.com](http://springcrestnm.com)**

## TUESDAY EVENING

S - Spectrum D - Dish DTV - DirecTV

MOVIES

SPORTS

SPECIALS

APRIL 30, 2024

	S	D	DTV	6 PM	6:30	7 PM	7:30	8 PM	8:30	9 PM	9:30	10 PM	10:30	11 PM	11:30	12 AM	12:30
PBS-KRWG	2	22	22	(5:30) NewsHo..	News 22	Roots "Fathers and Sons"	Express "Appalachia" (N)	Frontline (N)				BBC News	Amanpour and Company (N)	Native Report	PBS NewsHour		
CBS-KDBC	3	4	4	Jeopardy! (N)	Wheel (N)	FBI "Remorse"	FBI: International "June"	FBI: Most Wanted				CBS4 News	(:35) Late Show-Colbert (N)	(:35) After Midnight (N)	(:35) Paid Prog.		
ABC-KVIA	7	7	7	News (N)	ET (N)	Will Trent (N)	The Rookie "Crushed" (N)	The Good Doctor "Faith" (N)				News (N)	(:35) Jimmy Kimmel Live! (N)	(:35) Nightline	(:05) ET	(:35) Hollywood	
FOX-KFOX	8	14	14	Big Bang	Big Bang	The Cleaning Lady (N)	Alert: Missing "Alexi" (N)	KFOX14 News at Nine (N)				(:05) Mod Fam	(:35) Mod Fam	(:05) iCRIME	(:35) Simpsons	(:05) Two Men	(:35) Two Men
NBC-KTSM	9	9	9	KTSM 9 News at 6 (N)		Lopez vs (N)	Lopez vs (SF)	Weakest Link				KTSM News	(:35) Tonight Show (N)	(:35) Seth Meyers (N)			
UNI-KINT	10	-	26	Rosa "Silencio inocente" (N)		Tu vida es mi vida (N)	Mujer (N)					El amor no tiene receta (N)	Noticias 26	SaborDe	El amor no tiene receta	Mujer	
TEL-KTDO	11	48	48	La casa de los famosos (N)				El señor de los cielos (N)				Noticiero	(:35) Noticias	Acércate a Rocio		Caso cerrado	
UMAS-KTFN	13	759	65	Viuda "Gran incendio" (N)		Enamorándonos recargado (N) (Live)		La descarga				Enamorándonos recargado				Viuda "Gran incendio"	
CW-KVIA2	14	17	8	Sheldon	Sheldon	Crime Nation "Murder in a College Town" (N) (SF)		Seinfeld	Seinfeld			Sheldon	Pictionary (N)	Pictionary	25 Words (N)	Pawn Stars	Storage Wars
A&E	43	118	265	Neighbor.	Neighbor.	Neighbor. (N)	Neighbor. (N)	Neighbor.	Neighbor.	(:05) Neighbor.	(:35) Neighbor.	(:05) Neighbor.	(:35) Neighbor.	(:05) Neighbor.	(:35) Neighbor.	(:05) Neighbor.	(:35) Neighbor.
AMC	57	131	254	(5:00) **** Avengers: Age of Ultron ('15)			(:15) **** The Perfect Storm	Mark Wahlberg, John C. Reilly, George Clooney.					(:15) Mayfair "Second Line"	(:15) Mayfair Witches			
COMEDY	35	107	249	Seinfeld	Seinfeld	The Office	The Office	The Office	The Office	The Office	The Office	The Office	The Office	The Office	The Office	The Office	The Office
COOK	123	113	232	Man v. Food	Man v. Food	Man- Food	Man- Food	No Reservation "Spain"				Man v. Food	Man v. Food	Man- Food	Man- Food	No Reservation "Spain"	
DSC	47	182	278	Moonshine "Shine Pods" (N)		Mud "Smash and Drag" (N)	Moonshiners (N)	Distiller "Nuts on the Line"				Moonshiners	"Shine Pods"	Mud "Smash and Drag"	Moonshine "Lucky But Illegal"		
E!	37	114	236	Modern Fam.	Modern Fam.	Modern Fam.	Modern Fam.	Modern Fam.	Modern Fam.	Modern Fam.	Modern Fam.	Modern Fam.	Modern Fam.	Modern Fam.	Modern Fam.	Modern Fam.	Modern Fam.
ESPN	27	140	206	(5:00) NHL Hockey First Round: Teams TBA		NHL Hockey First Round: Teams TBA (N) (Live)						SportsCenter (N) (Live)	SportsCenter (N) (Live)	SportsCenter (N) (Live)	SportsCenter (N) (Live)	SportsCenter (N) (Live)	SportsCenter (N) (Live)
FOOD	40	110	231	Chopped (N)		Wildcard Kitchen (N)	Wildcard Kitchen	Chopped "Taco Throwdown"				Kitchen "Competition Pros"	Wildcard Kitchen	Chopped "Taco Throwdown"			
FX	29	136	248	Movie	**** Captain America: The First Avenger ('11) Chris Evans.			**** Captain America: The Winter Soldier ('14) Scarlett Johansson, Chris Evans.					**** Thor ('11)				
GALA	25	273	404	Una familia de diez		Nosotros los guapos	Vecinos	40 y 20	40 y 20			Renta	Renta	Alma de	Alma de	Simón dice	Simón dice
GOLF	24	401	218	Golf Central (N) (Live)		One Shot (N)	Golf 2024 PGA Professional Championship, Third Round					One Shot	Celebrity Skills	PGA TOUR	PGA TOUR		
HALL	58	185	312	(5:00) * Under the Autumn Mo...		* An Easter Bloom ('24) Aimee Teegarden.		Golden Girls	Golden Girls	Golden Girls	Golden Girls	Golden Girls	Golden Girls	Golden Girls	Golden Girls	Golden Girls	Reba
HGTV	41	112	229	Farmhouse Fixer		Farm-Fixer "Episode 3" (N)	Hunters (N)	Hunters	Hunters Int'l			Farmhouse Fixer "Episode 3"	Hunters	Hunters	Hunters	Hunters	Hunters Int'l
HISTORY	44	120	269	Oak Island "Hairy Situation"		To Be Announced	(:05) Skinwalker Ranch (N)	(:05) The Curse of Oak Island	(:05) The Curse of Oak Island			To Be Announced	(:05) Skinwalker "Holy Cow"				
LIFE	39	108	252	Castle		Castle	(:05) Castle	(:05) Castle				Castle	Castle	(:05) Castle			
LIFEMOV	119	109	253	* Girl in the Video ('24) Tia May Watts, Cush Jumbo.		* Cruel Instruction ('22) Cynthia Bailey, Camryn Manheim.		* Girl in the Video ('24) Tia May Watts, Cush Jumbo.				* Cruel Instruction ('22)					
NBTV	273	156	216	TBA	Pregame	NBA Basketball		NBA TV Postgame Show	Playoff Central Live			Playoff Central Live					
PAR	34	241	241	**** The Italian Job ('03) Charlize Theron, Mark Wahlberg.		**** Four Brothers ('05) Tyrese Gibson, André Benjamin, Mark Wahlberg.		**** The Italian Job ('03) Charlize Theron, Mark Wahlberg.				**** The Italian Job ('03) Charlize Theron, Mark Wahlberg.					
SYFY	59	122	244	*** Ender's Game ('13) Asa Butterfield, Hailee Steinfeld, Harrison Ford.		*** Snitch ('13) Barry Pepper, Jon Bernthal, Dwayne Johnson.		Reginald the Vampire	Reginald "Fools in Love"			Reginald the Vampire					
TBS	33	139	247	(5:00) NHL Hockey First Round: Teams TBA		NHL Hockey First Round: Teams TBA (N) (Live)		Postgame (N)	Modern Fam.	Modern Fam.	Modern Fam.	Modern Fam.	Modern Fam.	Modern Fam.	Modern Fam.	Modern Fam.	Modern Fam.
TCM	169	132	256	**** Sweet Charity ('69) John McMartin, Shirley MacLaine.		(:45) **** Irma La Douce ('63) Jack Lemmon, Shirley MacLaine.		(:15) **** The Children's Hour ('61) Audrey Hepburn.									
TLC	45	183	280	Little People, Big World (N)		Little People "Big Love" (N)	7 Little Johnstons (N)	OutDaughtered	Little People, Big World	Little People "Big Love"	7 Little Johnstons						
TNT	32	138	245	(5:30) NBA Basketball First Round: Teams TBA (N) (Live)		NBA Basketball First Round: Teams TBA (N) (Live)		Inside the NBA (N) (Live)	NBA Basketball First Round: Teams TBA			Inside the NBA (N) (Live)	NBA Basketball First Round: Teams TBA				
TRAV	49	196	277	The Alaska Triangle		The Alaska Triangle	The Alaska Triangle	The Alaska Triangle	The Alaska Triangle			The Alaska Triangle	The Alaska Triangle	The Alaska Triangle	The Alaska Triangle	The Alaska Triangle	The Alaska Triangle
TRU TV	30	242	246	(5:30) NBA Basketball First Round: Teams TBA (N) (Live)		NBA Basketball First Round: Teams TBA (N) (Live)		Inside the NBA (N) (Live)	#Handles (N)	Imp. Jokers	Imp. Jokers						
USA	31	105	242	WWE NXT (N) (Live)		(:10) *** The Longshots ('08) Keke Palmer, Ice Cube.		(:10) *** The Longshots ('08) Keke Palmer, Ice Cube.				(:10) Law-SVU "Bully"					

## tonight's picks



George Lopez stars in "Lopez vs Lopez"

**Lopez vs Lopez**  
**KTSM 7:30 p.m.**

In this season finale, George Lopez and his daughter, Mayan, push as many of each other's buttons as is humanly possible while trying to reconnect. But can they teach the next generation how to forgive and forget versus annoying each other?

**The Express Way**  
**With Dulé Hill**  
**KRWG 8 p.m.**

While on a road trip to appreciate the transformative power of the arts, Dulé Hill stops in

Appalachia, where he learns how music can heal from a master luthier who helps opioid addicts before experiencing a fusion of Latin American folk and bluegrass.

**The Secret of**  
**Skinwalker Ranch**  
**HISTORY 8:05 p.m.**

Season 5 takes an unexpected turn as a cow is found to have died under very disturbing circumstances in the same location where the team has witnessed UAPs fly in and out of the Mesa, raising questions for the scientists.



**LET THE EXPERTS HELP**  
**YOU WITH MEDICARE.**  
**CALL TODAY!**

We may not offer every plan available in your area. Any information we provide is limited to those plans we offer in your area. Please contact Medicare.gov, 1-800-Medicare or your local State Health Insurance Program (SHIP) to get information on all of your options.

[www.distinguishedchoice.com](http://www.distinguishedchoice.com)

- Medicare Supplement Plans
- Medicare Part D Plans
- Medicare Advantage Plans
- Dual Eligible & Special Needs Plans



Licensed Broker  
**Janet Torres**

575-650-9612

**The Farmers & Crafts Market of LC**

Open Saturdays  
8:30 AM - 1:00 PM

Open Wednesdays  
8:30 AM - 1:00 PM

New Vendor Intake  
contact the office at  
[fcmlinc@gmail.com](mailto:fcmlinc@gmail.com)  
for more information



# What's Available **NOW** On **NETFLIX**



## “Fiasco” (April 30)

Raphaël Valandré (Pierre Niney, “Frantz,” 2016) is revved up and ready to shoot his directorial debut — a tribute to his grandmother — but when things start to go wrong on set, his dream job turns into a nightmare, which leaves Raphaël to wonder if a member of the team is trying to sabotage his career. Created, written and directed by Igor Gotesman (“Two Is a Family,” 2016), this French comedy television series premieres with three episodes, also starring François Civil (“Frank,” 2014) and Marie-Christine Barrault (“My Night at Maud’s,” 1969).



## “A Man in Full” (May 2)

When Atlanta real estate mogul Charlie Croker (Jeff Daniels, “American Rust”) faces sudden bankruptcy, political and business interests collide as Charlie defends his empire from those attempting to capitalize on his fall from grace. With episodes directed by Regina King (“If Beale Street Could Talk,” 2018), this brand-new miniseries also stars L. Warren Young (“The Wonder Years”), Evan Roe (“Madam Secretary”), Shanita Willburn (“Kemba,” 2024) and more.



## “Beautiful Rebel” (May 2)

Based on the life of Gianna Nannini (portrayed by Letizia Toni, “Re Minore,” 2020), this Italian drama follows a fragment of the life of one of the most incisive and renowned voices in Italian music. It’s a story starting from childhood and the roots of her life and career, up to her consecration, passing through a turning point that cuts Gianna’s life into two parts, so much so that it is considered her true birth: the year 1983.



## “Unfrosted: The Pop-Tart Story” (May 3)

Michigan, 1963. Kellogg’s and Post, sworn cereal rivals, race to create a pastry that will change the face of breakfast forever. A tale of ambition, betrayal, sugar and menacing milkmen, this ultimate Pop-Tart story stars writer/director Jerry Seinfeld (“Seinfeld”), alongside Melissa McCarthy (“Tammy,” 2014), Jim Gaffigan (“Chappaquiddick,” 2017), Amy Schumer (“Trainwreck,” 2015), Hugh Grant (“Love Actually,” 2003), Christian Slater (“True Romance,” 1993), Bill Burr (“Old Dads,” 2023), James Marsden (“X-Men,” 2000), Thomas Lennon (“Reno 911!”) and more.

## infocus



## “Dark Matter” (Apple TV+ — May 8, Series Premiere)

Based on the acclaimed sci-fi novel “Dark Matter” by Blake Crouch, this thriller series follows Jason Dessen (played by Joel Edgerton), a physicist, professor and family man who one night, while walking home on the streets of Chicago, is abducted into an alternate version of his life. Wonder quickly turns to nightmare when he tries to return to his reality amid the mind-bending landscape of lives he could have lived. In this labyrinth of realities, he embarks on a harrowing journey to get back to his true family and save them from the most terrifying, unbeatable foe imaginable: himself.



## “Love Undercover” (Peacock — May 9, Series Premiere)

Today’s athletes are mega stars with extreme wealth, giant fandoms and lavish lifestyles. This new reality series is a modern-day fairy-tale meets buddy comedy about a small group of international soccer stars who come to the United States on a secret quest for true love, following the athletes on an epic journey filled with drama, heartbreak and self-discovery. Can they win over the ladies without their fame and fortune? And will any of them fall for an American princess before returning to the global stage? For these men, finding love is the #1 goal.

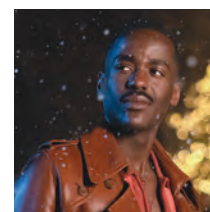

## “Doctor Who” (Disney+ — May 10, Season Premiere)

In its first official season on Disney+, the long-running, cult-favorite sci-fi series sees the Fifteenth Doctor (Ncuti Gatwa) and his companion, Ruby Sunday (Millie Gibson) traveling across time and space, with adventures all the way from the Regency era in England, to war-torn future worlds. Throughout their adventures in the TARDIS — a time-traveling ship shaped like a police box — they encounter incredible friends and dangerous foes, including a terrifying bogeyman, and the Doctor’s most powerful enemy yet.

For daily news updates

Subscribe to our

eBulletin



Check out the entire Bulletin in our weekly e-edition.

[www.lascrucesbulletin.com](http://www.lascrucesbulletin.com)

## WEDNESDAY EVENING

S - Spectrum D - Dish DTV - DirecTV

MOVIES

SPORTS

SPECIALS

MAY 1, 2024

	S	D	DTV	6 PM	6:30	7 PM	7:30	8 PM	8:30	9 PM	9:30	10 PM	10:30	11 PM	11:30	12 AM	12:30
PBS-KRWG	2	22	22	(5:30) NewsHo.	News 22	Nature		History of "Together" (N)	NOVA			BBC News	Amanpour and Company (N)	Firing-Hoover	PBS NewsHour		
CBS-KDBC	3	4	4	Jeopardy! (N)	Wheel (N)	Survivor (N)			The Amazing Race (N)			CBS4 News	(:35) Late Show-Colbert (N)	(:35) After Midnight (N)	(:35) Paid Prog.		
ABC-KVIA	7	7	7	News (N)	ET (N)	Jeopardy! Masters (N) (SP)	Abbott (N)	Conners (N)	The \$100,000 Pyramid			News (N)	(:35) Jimmy Kimmel Live! (N)	(:35) Nightline	(:05) ET	(:35) Hollywood	
FOX-KFOX	8	14	14	Big Bang	Big Bang	The Masked Singer (N)	Animal (N)	Family Guy	KFOX14 News at Nine (N)			(:05) Mod Fam	(:35) Mod Fam	(:05) iCRIME	(:35) Simpsons	(:05) Two Men	(:35) Two Men
NBC-KTSM	9	9	9	KTSM 9 News at 6 (N)		Chicago Med (N)	Chicago Fire (N)		Chicago "Buried Pieces" (N)			KTSM News	(:35) Tonight Show (N)	(:35) Seth Meyers (N)	(:35) Friends		
UNI-KINT	10	-	26	La rosa de Guadalupe (N)		Tu vida es mi vida (N)	Mujer (N)		El amor no tiene receta (N)			Noticias 26	SaborDe	El amor no tiene receta	Mujer		
TEL-KTDO	11	48	48	La casa de los famosos (N)					El señor de los cielos (N)			Noticiero	Noticias	Acércate a Rocio	Caso cerrado		
UMAS-KTFN	13	759	65	La Viuda Negra (N)		Enamorándonos recargado (N) (Live)			La descarga			Enamorándonos recargado			Viuda "Persecución policiaca"		
CW-KVIA2	14	17	8	Sheldon	Sheldon	Walker (N)		Sight Unseen "Matt" (N)	Seinfeld	Seinfeld		Sheldon	Pictionary (N)	Pictionary	25 Words (N)	Pawn Stars	Storage Wars
A&E	43	118	265	Court Cam	Court Cam	Court Cam	Court Cam	Court Cam	Court Cam	(:05) Court Cam	(:35) Court Cam	(:05) Court Cam	(:35) Court Cam	(:05) Court Cam	(:35) Court Cam	(:05) Court Cam	(:35) Court Cam
AMC	57	131	254	*** The Hitman's Bodyguard	(:17) Samuel L. Jackson, Ryan Reynolds.	(:45) ** The Hitman's Wife's Bodyguard	(:21) Ryan Reynolds. (P)								*** Red	(:10) Morgan Freeman, Bruce Willis.	
COMEDY	35	107	249	Seinfeld	Seinfeld	Seinfeld	Seinfeld	Seinfeld	Seinfeld	Seinfeld	Seinfeld	Seinfeld	Seinfeld	Seinfeld	Seinfeld	Seinfeld	Seinfeld
COOK	123	113	232	Best Thing	Best Thing	Best Thing	Best Thing	Man Fire	Man Fire	Zimmern	Zimmern	Best Thing	Best Thing	Best Thing	Best Thing	Man Fire	Man Fire
DSC	47	182	278	Expedition X		Expedition Unknown		Ghost Adventures (N)	Expedition Unknown			Expedition X		Expedition Unknown		Ghost Adventures	
E!	37	114	236	Modern Fam.	Modern Fam.	Modern Fam.	Modern Fam.	Modern Fam.	Modern Fam.	Modern Fam.	Modern Fam.	Modern Fam.	Modern Fam.	Modern Fam.	Modern Fam.	Modern Fam.	Modern Fam.
ESPN	27	140	206	(5:00) NHL Hockey First Round: Teams TBA	NHL Hockey First Round: Teams TBA (N) (Live)							SportsCenter (N) (Live)		SportsCenter (N) (Live)		SportsCenter (N) (Live)	
FOOD	40	110	231	Guy's Grocery Games	Super. Stakeout (N) (SP)	Supermarket Stakeout			Guy's Grocery Games			Supermarket Stakeout		Supermarket Stakeout		Guy's Grocery Games	
FX	29	136	248	Movie	*** Sicario: Day of the Soldado	(:18) Josh Brolin, Benicio del Toro.			** The Equalizer 2	(:18) Pedro Pascal, Denzel Washington.					*** The Equalizer 2	(:18)	
GALA	25	273	404	Una familia de diez	Nosotros los guapos	Vecinos			40 y 20	40 y 20		Renta	Renta	Alma de	Alma de	Simón dice	Simón dice
GOLF	24	401	218	Golf 2024 PGA Professional Championship, Final Round					Golf Central			Golf Central		Golf Volvo China Open, First Round (N) (Live)			
HALL	58	185	312	(5:00) ** Wedding Cottage	** Blind Date Book Club	(:24) Robert Buckley, Erin Krakow.			Golden Girls	Golden Girls		Golden Girls	Golden Girls	Golden Girls	Golden Girls	Golden Girls	Reba
HGTV	41	112	229	Hunters	Hunters	House Hunters (N)	Hunt Intl (N)	Hunters Intl	Hunters	Hunters		House Hunters		Hunters Intl	Hunters Intl	Hunters	Hunters
HISTORY	44	120	269	Pawn Stars Do America "Phoenix Fortunes" (N)		(:05) Pawn Stars (N)			(:05) Pawn Stars			(:05) Pawn Stars Do America	"Phoenix Fortunes"		(:05) Pawn Stars		
LIFE	39	108	252	Dance Moms "The Reunion" (N) (SP)		Dance Moms	Dance Moms	Dance Moms	Dance Moms	TBA		Dance Moms	"The Reunion"		Dance Moms	Dance Moms	
LIFEMOV	119	109	253	** The Pregnancy Scheme	(:23) Greta Carew-Johns. (P)	** A Mother's Intuition	(:23) Matt Cedeno, Denise Boutte.		** The Pregnancy Scheme	(:23) Greta Carew-Johns.		** A Mother's Intuition	(:23)		** A Mother's Intuition	(:23)	
NBTV	273	156	216	(5:00) NBA Basketball		NBA TV Postgame Show	Playoff Central Live					Playoff Central Live		To Be Announced		Basketball	
PAR	34	241	241	*** The Wolf of Wall Street	(:13) Jonah Hill, Margot Robbie, Leonardo DiCaprio.				*** Casino	(:95) Sharon Stone, Joe Pesci, Robert De Niro.							
SYFY	59	122	244	*** Avengers: Age of Ultron	(:15)	Chucky (N) (SF)			(:10) *** Freaky	(:20) Kathryn Newton, Katie Finneran, Vince Vaughn.				(:35) *** Warcraft	(:16) Travis Fimmel.		
TBS	33	139	247	All Elite Wrestling: Dynamite (N)		All Elite Wrestling			Modern Fam.	Modern Fam.		Modern Fam.	Modern Fam.	Modern Fam.	Modern Fam.	Modern Fam.	Modern Fam.
TCM	169	132	256	*** Laura	(:44) Gene Tierney.	(:45) **** Rebecca	(:40) Joan Fontaine, Laurence Olivier.			(:15) *** Marnie	(:64) Sean Connery, Diane Baker, Tippi Hedren.				(:45) ** Agatha		
TLC	45	183	280	600-Lb. Life "Nathan and Amber" (N)		Take My Tumor (N)			Dr. Pimple Popper			600-Lb. Life "Nathan and Amber"				Take My Tumor	
TNT	32	138	245	(5:30) NBA Basketball First Round: Teams TBA (N) (Live)		NBA Basketball First Round: Teams TBA (N) (Live)			Inside the NBA	(N) (Live)		Inside the NBA	(N) (Live)	NBA Basketball First Round: Teams TBA			
TRAV	49	196	277	Paranormal Caught on Cam.	Paranormal Caught on Cam.	Paranormal Caught on Cam.	Paranormal Caught on Cam.	Paranormal Caught on Cam.	Paranormal Caught on Cam.	Paranormal Caught on Cam.	Paranormal Caught on Cam.	Paranormal Caught on Cam.	Paranormal Caught on Cam.	Paranormal Caught on Cam.	Paranormal Caught on Cam.	Paranormal Caught on Cam.	Paranormal Caught on Cam.
TRU TV	30	242	246	(5:30) NBA Basketball First Round: Teams TBA		NBA Basketball First Round: Teams TBA						Inside the NBA	(N) (Live)	#Handles (N)	Imp. Jokers	Imp. Jokers	
USA	31	105	242	Law & Order: SVU	Law-SVU "Perverted Justice"	Chucky "Final Destination"	(:10) Chucky "Panic Room"	(:10) Chucky				(:10) Chucky		(:10) Chucky		(:15) Law-SVU "Stalked"	

**CROSS CITY BLUES**  
with Host **Marty Racine**

**Saturdays 9:00p - Midnight**  
90.7 FM  
KRWG.ORG

NM STATE PUBLIC MEDIA  
PBS npr

### Dance Moms LIFE 6 p.m.

oJo Siwa, Chloe Lukasiak, Brooke Hyland, Paige Hyland, Kendall Vertes and Kalani Hilker reunite for this two-hour reunion special. Joined by several of the moms as well, the ladies look back at the series that became a worldwide pop culture sensation.

### Teen Mom: Family Reunion MTV 6 p.m.

They say trouble comes in threes, so it should surprise no one that the villa gets 'a rockin' when Kiaya, Briana and Leah arrive looking to party. However, they struggle to keep things sane once Kiaya wrecks a jet ski and Leah starts drama.

### Supermarket Stakeout FOOD 7 p.m.

Four new chefs step up to win \$10,000 in an all-new episode of this unique food competition. Hosted by celebrity chef Alex Guarnaschelli, contestants are tasked with creating the best dishes they can make from groceries purchased with only a \$500 budget.

### The Masked Singer KFOX 7 p.m.

Who will be unmasked this week? From within their intricate costumes, contestants showcase songs that hold personal significance to them. The identities of two celebrities are revealed in the unmasking.

### Walker KVIA2 7 p.m.

Season 4 heats up, as Stella (Violet Brinson) and August (Kale Culley) agree to help Abeline (Molly Hagan) and Bonham (Mitch Pileggi) and stumble upon some interesting information in the process. Meanwhile, James (Coby Bell) tries to make amends.

### A Brief History of the Future KRWG 8 p.m.

Humans are resilient. The planet is resilient. But when we look into the choices humans make as a community, plenty of those are having lasting negative effects. Can humanity find a way to work smarter in order to make everyone more prosperous?

### Abbott Elementary KVIA 8 p.m.

Quinta Brunson and Tyler James Williams star in this school-based workplace comedy, which follows as a group of underfunded teachers works alongside their hilarious students to find success for everyone at Willard R. Abbott Elementary School.

### Take My Tumor TLC 8 p.m.

With a bulbous tumor growing from her stomach, Jennifer has found an unnecessary weight threatening her relationships, and searches for help. Marcelo travels from Angola to Los Angeles to have a massive tumor removed, but the operation may be too risky.

### Outlaw Johnny Black STARZ 9:25 p.m.

The West gets one more gunslinger when Johnny Black (Michael Jai White) grabs a gun to look for Brett Clayton (Chris Browning), the man responsible for his father's death. Johnny poses as a preacher in a mining town.

### THURSDAY EVENING

S - Spectrum D - Dish DTV - DirecTV

MOVIES

SPORTS

SPECIALS

MAY 2, 2024

	S	D	DTV	6 PM	6:30	7 PM	7:30	8 PM	8:30	9 PM	9:30	10 PM	10:30	11 PM	11:30	12 AM	12:30
PBS-KRWG	2	22	22	(5:30) NewsHo..	News 22	Borderland Storytellers		Mr Bates-Post (N) (F)		Bands	Sound Tap	BBC News	Amanpour and Company (N)	Tell Me More	PBS NewsHour		
CBS-KDBC	3	4	4	Jeopardy! (N)	Wheel (N)	Sheldon (N)	Ghosts (SF)	So Help Me Todd (N)		Elsbeth (N)		CBS4 News	(:35) Late Show-Colbert (N)	(:35) After Midnight (N)	(:35) Paid Prog.		
ABC-KVIA	7	7	7	News (N)	ET (N)	9-1-1 (N)		Grey's Anatomy (N)		Station 19 (N)		News (N)	(:35) Jimmy Kimmel Live! (N)	(:35) Nightline	(:05) ET	(:35) Hollywood	
FOX-KFOX	8	14	14	Big Bang	Big Bang	Next Level Chef (N)		Farmer Wants a Wife (N)		KFOX14 News at Nine (N)		(:05) Mod Fam	(:35) Mod Fam	(:05) iCRIME	(:35) Simpsons	(:05) Two Men	(:35) Two Men
NBC-KTSM	9	9	9	KTSM 9 News at 6 (N)		Law "Castle in the Sky" (N)		Law-SVU "Prima Nocta" (N)		Law & Order "Redcoat" (N)		KTSM News	(:35) Tonight Show (N)	(:35) Seth Meyers	(:35) Friends		
UNI-KINT	10	-	26	Rosa "La deuda" (N)		Tu vida es mi vida (N)		Mujer (N)		El amor no tiene receta (N)		Noticias 26	SaborDe	El amor no tiene receta		Mujer	
TEL-KTDO	11	48	48	(5:00) Noticiero Telemundo 48		El Paso a las 4pm							Noticiero Telemundo 48 El Paso a las 4pm		Caso cerrado		
UMAS-KTFN	13	759	65	La Viuda Negra (N)		Enamorándonos recargado (N) (Live)				La descarga		Enamorándonos recargado			La Viuda Negra		
CW-KVIA2	14	17	8	Sheldon	Sheldon	Patti Stanger (N)		Lovers "Call Me Toxic" (N)		Seinfeld	Seinfeld	Sheldon	Pictionary (N)	Pictionary	25 Words (N)	Pawn Stars	Storage Wars
A&E	43	118	265	Critical Minutes (N)		Accused: Guilty (N)		Interrogation Raw (N)		(:05) The First 48		(:05) Critical Minutes	(:05) Accused: Guilty	(:05) Interrogation Raw			
AMC	57	131	254	(5:00) **** Lethal Weapon (87)		**** Lethal Weapon 2 (89) Danny Glover, Joe Pesci, Mel Gibson.				**** Lethal Weapon 3 (92) Danny Glover, Joe Pesci, Mel Gibson.					Movie		
COMEDY	35	107	249	Seinfeld	Seinfeld	The Office	(:35) Office	(:10) Office	(:45) Office	(:20) The Office		(:55) Office	The Office	The Office	The Office	The Office	The Office
COOK	123	113	232	Carnival Eats	Carnival Eats	Carnival Eats	Carnival Eats	Delicious	Delicious	Delicious	Delicious	Carnival Eats	Carnival Eats	Carnival Eats	Carnival Eats	Delicious	Delicious
DSC	47	182	278	Caught!	Caught!	Caught! (N)	Caught! (N)	Caught!	Caught!	Caught!	Caught!	Caught!	Caught!	Caught!	Caught!	Caught!	Caught!
E!	37	114	236	**** Jurassic Park (93) Laura Dern, Jeff Goldblum, Sam Neill.				*** The Lost World: Jurassic Park (97) Julianne Moore, Jeff Goldblum.							E! News (N)	Movie	
ESPN	27	140	206	(5:00) NHL Hockey First Round: Teams TBA		NHL Hockey First Round: Teams TBA (N) (Live)						SportsCenter (N) (Live)	SportsCenter (N) (Live)	SportsCenter (N) (Live)	SportsCenter (N) (Live)		
FOOD	40	110	231	Beat Bobby	Beat Bobby	Beat Bobby	Beat Bobby	Beat Bobby	Beat Bobby	Beat Bobby	Beat Bobby	Beat Bobby	Beat Bobby	Beat Bobby	Beat Bobby	Beat Bobby	Beat Bobby
FX	29	136	248	Movie		*** Venom: Let There Be Carnage (21) Tom Hardy.		**** Guardians of the Galaxy (14) Zoe Saldana, Chris Pratt.						Welcome to Wrexham	Welcome to Goals (N)		
GALA	25	273	404	Una familia de diez		Nosotros los guapos		Vecinos		40 y 20	40 y 20	Renta	Renta	Alma de	Alma de	Simón dice	Simón dice
GOLF	24	401	218	PGA Tour Golf The CJ Cup Byron Nelson, First Round				PGA Tour Golf The CJ Cup Byron Nelson, First Round						Golf Volvo China Open, Second Round (N) (Live)			
HALL	58	185	312	(5:30) * Branching Out (24) Juan Pablo Di Pace, Sarah Drew.				Golden Girls	Golden Girls	Golden Girls	Golden Girls	Golden Girls	Golden Girls	Golden Girls	Golden Girls	Golden Girls	Reba
HGTV	41	112	229	House (N)	House	Down Home Fab (N)		Hunt Int'l (N)	Hunters Int'l	Hunters	Hunters	Down Home Fab	Hunters Int'l	Hunters Int'l	Hunters	Hunters	Hunters
HISTORY	44	120	269	Swamp People "Full Assault"		Swamp People (N)		(:05) Swamp "Gator Stakes"	(:05) Swamp "King for a Day"	(:05) Swamp People		(:05) Swamp People	(:05) Swamp "Full Assault"	(:05) Swamp "Gator Stakes"			
LIFE	39	108	252	T. Caputo "More Theresa" (N)		Theresa Caputo (N)		(:05) Theresa Caputo	(:05) Theresa Caputo			T. Caputo "More Theresa"	Theresa Caputo	(:05) Theresa Caputo			
LIFEMOV	119	109	253	* Our Mother's Secret Affair (24) Ashley Leggat. (P)				* Secret Lives of Housewives (22) Jessica Morris.				* Our Mother's Secret Affair (24) Ashley Leggat.	Theresa Caputo	* Secret Lives of Housewives			
NBTV	273	156	216	To Be Announced		To Be Announced		Playoff Central Live					Playoff Central Live		Playoff Central Live		
PAR	34	241	241	* Movie				* Movie						* Movie			
SYFY	59	122	244	(5:45) *** The Day After Tomorrow (04) Jake Gyllenhaal, Dennis Quaid.		(:25) *** The Day After Tomorrow (04) Jake Gyllenhaal, Dennis Quaid.				(:05) *** Willow (88) Joanne Whalley, Val Kilmer. (P)							
TBS	33	139	247	(5:30) NHL Hockey First Round: Teams TBA (N) (Live)				Postgame (N)		**** Rogue One: A Star Wars Story (16) Diego Luna, Alan Tudyk, Felicity Jones.				* Solo: A Star Wars Story			
TCM	169	132	256	*** No Greater Glory (34)		**** A Man's Castle (33) Spencer Tracy.		*** Secrets (33) Mary Pickford.		**** A Farewell to Arms (32)				(:15) *** Stranded (35)			
TLC	45	183	280	600-Lb. Life "Supersized: Nathan and Amber" (N)				Take My Tumor		The Man With No Jaw		600-Lb. Life "Supersized: Nathan and Amber"		Take My Tumor			
TNT	32	138	245	(5:30) NBA Basketball First Round: Teams TBA (N) (Live)				NBA Basketball First Round: Teams TBA (N) (Live)						Inside the NBA (N) (Live)	NBA Basketball First Round: Teams TBA		
TRAV	49	196	277	Beyond the Unknown				Mystery at Blind Frog Ranch	Paranormal Caught on Cam.	Beyond the Unknown							
TRU TV	30	242	246	(5:30) Basketball BetCast Playoffs: Teams TBA (N) (Live)				NBA Basketball BetCast Playoffs: Teams TBA (N) (Live)					Inside the NBA (N) (Live)	#Handles (N)	Inside Jokes	Inside Jokes	
USA	31	105	242	(5:00) * Captain America: The First Avenger		**** Captain America: The Winter Soldier (14) Scarlett Johansson, Chris Evans.						911 Crisis	Law-SVU "Street Revenge"	Law-SVU "Dreams Deferred"			

I H A I M E R E J A D J U G S  
T E T H O M A S B I L L Y R T  
A I N P U G A N G S A F T A A  
T L H Y A R T H U R W B I C D  
I R O E U L L G N S E T E O  
A A J N H U I N L N O H I S N  
N H H R C A F M E R I T E L A  
A C A A D R I T H N A M N L L  
E A A B E C N A L O B K R A L  
O D O D H E C K S S E E E I E  
A N D A C U D N A I R D T N B  
T I E I R M E N T R A E D A  
E L V L I Z Z I E R M R P U Z  
H G Y P S Y E F W A A B R K I  
O N T R E B O R G G W Y A E Y

### tonight's picks



Midori Francis as seen in "Grey's Anatomy"

#### Farmer Wants a Wife KFOX 8 p.m.

Tensions escalate during the farmers' visits to the home-towns of the final four ladies. Taking center stage, the farmers confront the questions posed by the women's friends and families.

#### Down Home Fab HGTV 10 p.m.

Once the kids leave the house, parents often feel the need to reclaim the space as their own. Chelsea and Cole help a pair of empty nesters reimagine the design of their home, while keeping it functional.

### Peaky Blinders

ABERAMA	CURLY	GRACE	LUCA
ADA	DARBY	GYPSY	MICHAEL
ALFIE	DONAL	ISAIAH	NIALL
ANTON	DUKE	IZABELLA	OSWALD
ARTHUR	FINN	JEREMIAH	PETER
BARNEY	FREDDIE	JOHN	ROBERT
BILLY	GANGS	KARL	TATIANA
BIRMINGHAM	GARRISON	LINDA	THOMAS
CHARLIE		LIZZIE	VICENTE



#### Grey's Anatomy KVIA 8 p.m.

The longest-running medical drama will continue that streak with word it's being renewed for its 21st season. Meanwhile, the doctors of Grey Sloan Memorial find that being a doctor is a bit different from playing doctor as they mix business with pleasure.

**ANNIVERSARY Sale**

**EVERYTHING UP TO 70% OFF**

**Austin's Fine Jewelry**

*If you don't know diamonds, know your jeweler!*

Fine Jewelry • Estate Jewelry  
Appraisals • Repairs  
We also LOVE to trade.

**230 E. Idaho Ave., Las Cruces**  
575-525-3340 • www.austinsjewelry.com

# What's Available **NOW** On



## “The Idea of You” (May 2)

Based on the novel by Robinne Lee, this rom-com centers on Solène (Anne Hathaway, “Les Misérables”), a 40-year-old single mom. When Solène must step in to chaperone her teenage daughter’s (Ella Rubin, “The Chair”) trip to the Coachella Music Festival at the last minute, she has a chance encounter with 24-year-old Hayes Campbell (Nicholas Galitzine, “Purple Hearts”), the lead singer of August Moon — the hottest boy band on the planet — and there is an instant, undeniable spark. As they begin a whirlwind romance, it isn’t long before Hayes’ superstar status poses unavoidable challenges to their relationship.



## “Clarkson’s Farm” - Season 3 (May 3, Season Premiere)

Diddy Squat farm is facing some seriously daunting challenges. The crops are failing in the severe hot weather, inflation has driven prices of supplies sky high, dreams for the beloved restaurant are dashed and now, the farm shop also faces closure. Jeremy urgently needs to come up with creative new ways of making ends meet. This triggers an avalanche of Clarkson-crafted schemes, involving everything from goats and pigs, to mushrooms, nettles and deer.



## “The Beekeeper” (Available Now)

Jason Statham (“Crank,” 2006) stars as Adam Clay, a wronged man who begins a relentless campaign for vengeance following the death of his neighbor (Phylicia Rashad, “Creed”), who killed herself after being scammed and robbed of over \$2 million. Adam contacts The Beekeepers for help — a powerful and clandestine organization of connected operatives that he just so happens to be a part of. Jeremy Irons (“Dead Ringers,” 1988), Josh Hutcherson (“The Hunger Games,” 2012), Bobby Naderi (“Under the Shadow”) and Emmy Raver-Lampman (“The Umbrella Academy”) also star.



## “Saltburn” (Available Now)

The latest feature written and directed by “Promising Young Woman” (2020) filmmaker Emerald Fennell, this dark and comedic psychological thriller stars Barry Keoghan (“The Banshees of Inisherin,” 2022) and Jacob Elordi (“Euphoria”). The film follows a young, scholarship student at Oxford University, Oliver Quick (Keoghan), is invited to spend his summer at the home of the charming and aristocratic Felix Catton (Elordi); Saltburn, a gorgeous and expansive estate. Drawn deeper into the other boy’s world, Oliver begins a summer that he will never forget.

## cooking log

### Friday

- 8 p.m. COOK Spring Baking Championship** Making desserts with rose wine and pink ingredients.
- FOOD Diners, Drive-Ins and Dives** Mozzarella sticks and gravy fries; meatless chorizo.
- 8:30 p.m. FOOD Diners, Drive-Ins and Dives** Guy Fieri is in Burlington, Vt., Richmond, Va. and Ottawa.
- 9 p.m. COOK Spring Baking Championship** Remaining bakers celebrate Mother’s Day; a winner is chosen.
- 9:30 p.m. FOOD Diners, Drive-Ins and Dives** A Puerto Rican spot in San Antonio; a New Orleans grill.

### Saturday

- 8 p.m. COOK Iron Chef America** Bobby Flay faces off against Hong Thaimee.
- DEST BBQ Pitmasters** Three teams compete for title of BBQ Pitmasters Champion.
- 8:30 p.m. FOOD Diners, Drive-Ins and Dives** In Logan, Utah, a joint serving blackened chicken pasta.

### 9 p.m. DEST BBQ Pitmasters

Three pitmasters compete for North Carolina Champion.

**FOOD Best Bite in Town** Jet Tila and Tiffani Faison sample food in New Haven, Conn.

### Sunday

- 8 p.m. FOOD Wildcard Kitchen**
- 8:30 p.m. COOK Man v. Food** Casey treks to Mystic, Conn. for a bonkers burger.
- 9 p.m. COOK Man v. Food** Peruvian chicken; a succulent porchetta sandwich.
- FOOD Beat Bobby Flay**
- 9:30 p.m. COOK Man v. Food** Casey counts down decadent desserts form the show.
- FOOD Beat Bobby Flay** Spice master Kiran Patnam and creative chef Jonathan Wu.

### Monday

- 8 p.m. COOK Bizarre Foods: Delicious Destinations** Mexican-inspired fish tacos; octopus tostadas.
- NGC Gordon Ramsay: Uncharted** Gordon attempts to master ancient cooking secrets in Oaxaca.
- 8:30 p.m. COOK Bizarre Foods: Delicious Destinations** Deep-fried artichokes and spaghetti alla carbonara in Rome.

**FYI Legends of the Fork** Buddy heads to two small restaurants with huge reputations.

- 9 p.m. COOK The Zimmern List** Andrew visits his favorite haunts in Portland, Maine.
- FOOD Best Bite in Town** Dining options in Placerville, Calif.
- KRWG Lidia Celebrates America** Heritage of first, second and third generation Americans.
- 9:30 p.m. COOK The Zimmern List** Andrew visits Baltimore, where he dines on blue crab.
- FYI Rachael Ray’s Meals in Minutes** Pork loin chops with sweet onions and apples.

### Tuesday

- 8 p.m. COOK Anthony Bourdain: No Reservations** Exploring the intense, local culinary traditions of Spain.
- DEST BBQ Pitmasters** Previous champions Mark West, Rod Gray and Corey Brinson.
- FOOD Wildcard Kitchen**
- 9 p.m. COOK Anthony Bourdain: No Reservations** Tony Bourdain travels to Chicago.
- DEST BBQ Pitmasters** Robbie Royal, Howie Kleinberg and Jack Waiboer compete.
- FOOD Chopped** Meaty tacos are in the works for the entree round.

### Wednesday

- 8 p.m. CLEO New Soul Kitchen Remix**
- COOK Man Fire Food** Two California barbecue joints that serve smoked meat.
- FOOD Supermarket Stakeout**
- 8:15 p.m. CLEO New Soul Kitchen Remix**
- 8:30 p.m. CLEO New Soul Kitchen Remix**
- COOK Man Fire Food** An old-school barbecue institution serving chopped pork.
- 8:45 p.m. CLEO New Soul Kitchen Remix**
- 9 p.m. CLEO Just Eats With Chef JJ**
- COOK The Zimmern List** Andrew savors barbecued pig snoots in St. Louis.
- FOOD Guy’s Grocery Games** Winners of previous GGG spicy competitions return.
- 9:30 p.m. CLEO New Soul Kitchen**
- COOK The Zimmern List** Andrew dines on international cuisine in Queens, N.Y.

### Thursday

- 8 p.m. COOK Bizarre Foods: Delicious Destinations** Andrew explores the iconic dishes of Nova Scotia.

### 8:30 p.m. COOK Bizarre Foods:

**Delicious Destinations** The legendary and timeless cuisine of Lyon, France.

**FOOD Beat Bobby Flay** Chefs Brooke Williamson and Cliff Crooks back contenders.

### 9 p.m. COOK Bizarre Foods:

**Delicious Destinations** Andrew samples traditional dishes in Bangkok; steamed bass.

**FOOD Beat Bobby Flay** Valerie Bertinelli and Amanda Freitag join forces.

**Edward Jones** edwardjones.com | Member SIPC

**New job, new retirement account options**

Changing jobs? Consider these 401(k) options:

- Leave the money in your previous employer’s plan
- Move it to your new employer’s plan
- Roll it over to an Individual Retirement Account (IRA)
- Cash out the account subject to early withdrawal penalties



**Bruce A Ball,**  
**CRPC™**  
Financial Advisor

We can talk through your financial goals and find the option that works best for you.

3880 Foothills Rd Ste 2  
Las Cruces, NM 88011-  
4631 575-522-5583

## tonight's movies

### A

**Avengers: Age of Ultron** ★★★ (2015, Action) The Avengers reassemble to battle a technological villain. (3:15) **AMC Sat. 7:15 p.m.**

### B

**Babel** ★★★ (2006, Drama) Strangers' lives collide on three different continents. (2:30) **FLIX Sat. 8 p.m.**

**Back to the Secret Garden** ★★★ (2000, Children) An orphan living in England investigates a renowned garden. (1:41) **BYUTV Thu. 7 p.m.**

**Barbershop: The Next Cut** ★★★ (2016, Comedy) Calvin and the gang must save the neighborhood from crime. (3:00) **BET Thu. 7 p.m.**

**Beetlejuice** ★★★ (1988, Comedy) Two ghosts try to scare away their home's new tenants. (2:00) **BBCA Sun. 7 p.m.**

**Black Mass** ★★★ (2015, Crime Story) Irish gangster Whitey Bulger helps the FBI in 1970s Boston. (2:03) **MAX Wed. 6 p.m.**

**Boyz n the Hood** ★★★ (1991, Drama) Three boys become men in a tough L.A. neighborhood. (2:30) **VH1 Tue. 6 p.m.**

### C

**Captain America: The First Avenger** ★★★ (2011, Action) Captain America battles the evil HYDRA organization. (2:30) **FX Tue. 6:30 p.m.**

**Casino** ★★★ (1995, Crime Story) A mob employee makes a play for power in 1970s Las Vegas. (3:00) **MGM Thu. 6 p.m.**

**Cold in July** ★★★ (2014, Drama) A man's life unravels after he kills a home intruder. (1:55) **TMC Tue. 7:40 p.m.**

**Collateral** ★★★ (2004, Thriller) A contract killer uses a cabdriver for his jobs. (2:00) **SHOW Sat. 7 p.m.**

**Creed II** ★★★ (2018, Drama) Adonis Johnson se prepara para un combate brutal. (2:30) **KTFN Sun. 7:30 p.m.**

### D

**Dark Knight, The** ★★★★★ (2008, Action) The Joker (Heath Ledger) creates havoc in Gotham City. (2:43) **HBO Sun. 7:17 p.m.**

**Devil Wears Prada, The** ★★★ (2006, Comedy Drama) A recent college graduate lands a job at a fashion magazine. (1:53) **HBO Thu. 6:03 p.m.**

### E

**Enemy** ★★★ (2013, Thriller) A man spots his exact look-alike in a movie. (1:31) **MAX Tue. 6 p.m.**

### Erin Brockovich

★★★ (2000, Drama) A woman probes a power company cover-up over poisoned water. (3:00)

**POPSD Mon. 6 p.m.**  
**Evil Dead Rise** ★★★ (2023, Horror) Flesh-possessing demons torment two estranged sisters. (1:40)

**HBO2 Wed. 7:20 p.m.**

### F

**Fargo** ★★★ (1996, Thriller) A businessman's kidnapping scheme spins out of control. (1:39) **MAX Fri. 7:37 p.m.**

**First Reformed** ★★★ (2017, Thriller) A pastor is radicalized after counseling an unstable man. (1:54) **MAX Sat. 7:45 p.m.**

**Flatliners** ★★★ (1990, Sci-Fi) Med-school students make trips past the threshold of death. (1:55) **SHOW Mon. 7:05 p.m.**

### G

**Gladiator** ★★★ (2000, History) A fugitive general becomes a gladiator in ancient Rome. (2:35) **SHOW Tue. 6:25 p.m.**

## Bingo — Solution

	D	P	B	J	R
Characters in "Mad Men"	Don	Peggy/Pete	Betty/Bart	Joan	Roger
Square-shaped items	Dice	Post-It Notes	Brownie	Free Space	Rubik's Cube
Parts of a car	Dashboard	Piston	Battery	Jack	Radiator
Sections of a grocery store	Deli	Produce	Bread/Bakery	Free Space	Rotisserie
Herbs/Spices	Dill	Paprika	Basil	Juniper berries	Rosemary

**Goodfellas** ★★★★★ (1990, Crime Story) An account of a hood's tenure in a mob crime family. (3:30) **PAR Mon. 6 p.m.**

**Green Mile, The** ★★★ (1999, Drama) A condemned prisoner possesses a miraculous healing power. (4:00) **AMC Fri. 6 p.m.**

### H

**Hangover, The** ★★★ (2009, Comedy) Three pals must find a missing groom after a wild bash. (2:00) **COMEDY Sat. 8 p.m.**



**SALES - REPAIR - INSTALL**

**(575) 202-0597**

Miranda Solis  
miranda.blindsales@gmail.com

**OUTDOOR BLINDS & SHUTTERS**

### I

**Indiana Jones and the Last Crusade** ★★★ (1989, Adventure) Indy's hunt for his missing father leads to the Holy Grail. (2:30) **PAR Sat. 8 p.m.**

### J

**John Grisham's The Rainmaker** ★★★ (1997, Drama) A rookie lawyer goes up against a big insurance company. (2:15) **TMC Thu. 6 p.m.**

**John Wick: Chapter 3 -- Parabellum** ★★★ (2019, Action) Hit man John Wick battles the world's top assassins. (2:58) **USA Fri. 6:30 p.m.**

Continued on page 14



**FRAME & ART CENTER**  
1100 S. Main at Idaho in Pueblo Plaza  
**575-526-2808**  
Mon-Fri 9-5:30 • Sat 10-3

**YOUR SOURCE FOR PROFESSIONAL FRAMING**

• Custom Framing • Art Supplies • Local Art

*Serving Las Cruces for over 40 Years!*

**WWW.FRAMEANDART.COM**

## crossword puzzle

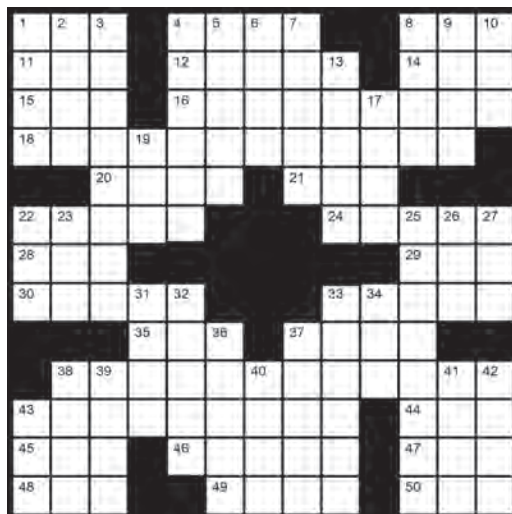

### Across

1. LA footballer
4. TV producer Rae
8. Dating letters
11. Oscar-winner Mahershala
12. Italian apology
14. Apt. parts
15. Chest muscle
16. The Fonz's sitcom
18. Sitcom set at the Rosebud Motel
20. "Taylor Swift: The \_\_\_ Tour"
21. \_\_\_ Lingus
22. Stanley Cup hoister

24. Sends junk e-mail to
28. Underwater cave dweller
29. Abu Dhabi's fed.
30. 2000s teen drama set in California
33. Pittsburgh-based metal giant
35. Gasol of the Lakers
37. Peeved mood
38. James Spader hit
43. Haircut inspired by a character on "Friends"
44. "Now really!"
45. Permit no more
46. Western director Sergio

47. Pick up
48. Lisa, to Bart
49. Deli loaves
50. Like TV's Felicity

### Down

1. "Yo! MTV \_\_\_!"
2. Baldwin of "30 Rock"
3. Actress Dockery of "Downton Abbey"
4. Warren Beatty flop of 1987
5. Sings like Ella
6. Eats in the evening
7. Pet protection org.
8. Hillside, to the Scottish
9. Initialism in color printing
10. Spiritual leader?
13. Lew of Dr. Kildare films
17. "I made a stupid!"
19. Ill temper
22. Place to surf, with "the"
23. Little laugh
25. "Storage Wars" actions
26. Chinese leader Zedong
27. Backdrop for "Baywatch"
31. O, on phones
32. Group of plotters
33. They're just over two feet
34. Diminutive in rapper's names
36. Stomach ailment
37. Show breakdown
38. Bangkok native
39. Layers in the barnyard
40. "Hey, sailor!"
41. Deposed Iranian
42. Country singer Keith
43. "Stupid Pet Tricks" channel



Quality Floral Products at Reasonable Prices

**fresh picks for you!**

Receive special offers when you sign up for our weekly e-newsletter at floweramanewmexico.com

**Same Day Delivery Before 1 PM**

**1300 S. El Paseo Rd. Las Cruces**  
**(575) 523-6400**

Mon-Sat 8am-6pm  
Closed Sun

Worldwide Flower Delivery!



**CELESTIAL HEARING SOLUTIONS**

**ROOTED IN THE COMMUNITY FOR OVER 25 YEARS**

Hearing Specialists Caring for the Hearing Healthcare solutions for Las Cruces Residents

- COMPREHENSIVE HEARING ASSESSMENTS
- THE RIGHT HEARING TECHNOLOGY FOR YOUR LIFESTYLE, BUDGET, AND STYLE
- FRIENDLY COMMUNITY-FOCUSED TEAM



**Paula C. Rogers**  
BC-HIS  
(National Board Certified in Hearing Instrument Sciences)

2001 E Lohman Ave #112,  
Las Cruces, NM, 88001

575-232-9022  
<https://celestialhearing.com>

## SUDOKU

4	5		6					
		8				6		
7			5		4	8		9
		1	8	6		9	3	
					1			
	3						6	
9								
		3				7		
8			1	7				

To complete this puzzle, place the numbers 1-9 in the empty cells, so that every row, column and 3-by-3 box (in bold outline) contains all nine digits.

Each number 1-9 may appear only once in each row, column and 3-by-3 box.



**Flowerland**  
LAS CRUCES PREMIER FLORIST

*We specialize in wedding and event planning, arrangements for holidays, special occasions, and the everyday!*

**FREE CONSULTATIONS! CALL TODAY!**

*Flowerland*  
2001 E. Lohman Ave., #126  
Mondav-Friday: 8:30 - 4:30 • Saturday: 9-2

*Flowerland*  
4660 Sonoma Ranch Blvd., #120  
Mondav-Friday: 8:30 - 4:30 • Saturday: 9-2

3	6	7	7	1	2	9	9	8
2	8	7	9	9	6	3	4	1
9	1	9	3	8	4	7	2	6
8	9	1	6	2	7	4	3	9
7	9	2	1	4	3	6	8	9
4	3	6	9	8	1	7	7	2
6	2	8	4	3	9	1	7	7
9	4	9	2	7	1	8	6	3
1	7	3	8	6	9	2	5	4

**Muppets Take Manhattan, The** ★★★ (1984, Children) Kermit the Frog courts Miss Piggy, wows Broadway. (1:29) **BYUTV Sat. 6:01 p.m.**  
**My Girl** ★★★ (1991, Children) A funeral director's daughter has a summer of awakenings. (2:00) **BYUTV Sat. 7:30 p.m.**

**N**

**Noah** ★★★ (2014, History) Noé construye arca para salvar a su familia de inundación. (3:00) **KTFN Sat. 7 p.m.**

**O**

**Once Upon a Time in America** ★★★★★ (1984, Crime Story) Gangsters (Robert De Niro, James Woods) roam 1900s New York. (4:00) **TMC Sat. 6 p.m.**

**P**

**Pearl** ★★★ (2022, Horror) Trapped at home, Pearl gets revenge on her mother. (1:45) **TMC Fri. 7:50 p.m.**

**R**

**Rebecca** ★★★★★ (1940, Thriller) Memories of an old wife haunt a woman's new marriage. (2:30) **TCM Wed. 7:45 p.m.**  
**Rise of the Planet of the Apes** ★★★ (2011, Sci-Fi) A medical experiment results in a superintelligent chimp. (2:15) **FXM Fri. 7:50 p.m.**  
**Rogue One: A Star Wars Story** ★★★ (2016, Sci-Fi) Resistance fighters unite to steal plans for the Death Star. (3:00) **FX Sat. 6 p.m.**

**S**

**Serpico** ★★★ (1973, Crime Story) Undercover cop Frank Serpico exposes police corruption. (2:15) **FLIX Tue. 6 p.m.**  
**Simple Favor, A** ★★★ (2018, Thriller) A vlogger investigates the disappearance of her best friend. (2:30) **VH1 Wed. 6 p.m.**  
**Spider-Man** ★★★ (2002, Action) A bite from a mutant spider gives a teen unusual powers. (2:45) **SYFY Sat. 7:15 p.m.**



**JJ JIMMY JOHN'S**

*Celebrating*

# 10 YEARS

## IN LAS CRUCES

★ LOCALLY OWNED & OPERATED ★

## BINGO

Fill in each box of the BINGO grid below with an answer that begins with the letter above each column and belongs to the category listed before each row. List one answer for each box, although there is more than one acceptable answer for many of the boxes.

Solution on page 13

	D	P	B	J	R
Characters in "Mad Men"					
Square-shaped items			Free Space		
Parts of a car					
Sections of a grocery store			Free Space		
Spices					

**Spider-Man 2** ★★★ (2004, Action) Peter Parker fights a man who has mechanical tentacles. (2:58) **SYFY Sun. 6:01 p.m.**  
**Spider-Man: Far From Home** ★★★ (2019, Action) Spider-Man and Mysterio battle four elemental creatures. (3:05) **FREE Sun. 6:05 p.m.**

**Stanford Prison Experiment, The** ★★★ (2015, History) A professor's psychology experiment gets way out of hand. (2:05) **TMC Sun. 6 p.m.**  
**Star Is Born, A** ★★★ (2018, Romance) A country music star falls in love with a talented singer. (2:21) **HBO Fri. 7:39 p.m.**

## tonight's movies

Continued from page 13

**John Wick: Chapter 4** ★★★ (2023, Action) John Wick takes his fight against the High Table global. (2:53) **STARZ Sun. 7 p.m.**  
**Jumanji: Welcome to the Jungle** ★★★★★ (2017, Adventure) Four teens find adventure as adults inside a video game. (2:30) **FX Sun. 6:30 p.m.**  
**Jurassic Park** ★★★★★ (1993, Adventure) Cloned dinosaurs run amok at an island-jungle theme park. (3:00) **E! Thu. 6 p.m.**

**L**

**Laura** ★★★ (1944, Mystery) A detective falls in love with a murdered woman's portrait. (1:45) **TCM Wed. 6 p.m.**  
**Lost in Translation** ★★★ (2003, Comedy Drama) A middle-aged actor falls for a young woman in Tokyo. (1:45) **HBO2 Fri. 7:15 p.m.**

**M**

**Mask of Zorro, The** ★★★ (1998, Adventure) Zorro's protege crosses swords with a returning tyrant. (2:20) **MGM Tue. 7:40 p.m.**  
**Mid90s** ★★★ (2018, Comedy Drama) A 13-year-old spends his summer skating with new friends. (1:28) **HBO2 Tue. 7:24 p.m.**  
**Moneyball** ★★★★★ (2011, Drama) A baseball manager challenges old-school traditions. (2:15) **BYUTV Fri. 6 p.m.**  
**Moonstruck** ★★★★★ (1987, Romance) A Brooklyn bookkeeper falls for her fiancée's brother. (2:00) **TCM Mon. 6 p.m.**  
**Mulan** ★★★★★ (1998, Animated) A Chinese maiden disguises herself as a man. (2:00) **FREE Wed. 6:30 p.m.**



## It Takes a Little to be a Big!

**BIG BROTHERS BIG SISTERS MOUNTAIN REGION IS LOOKING FOR VOLUNTEERS LIKE YOU TO MAKE A BIG IMPACT IN A CHILD'S LIFE.**

**REQUIREMENTS**

- Commit to one year
- Spend a minimum of 4-6 hours a month with a "Little" or child
- Must be 18 years old, have reliable transportation, submit an application and pass a background check
- Training and staff assistance will be provided

**PROGRAM TYPES**

- Community Based
  - Includes Outdoor Mentoring and Bigs With Badges
- School-Based
- Virtual Mentoring

Call 575-449-2728 to sign up today or go to [www.bbbsmountainregion.org](http://www.bbbsmountainregion.org)

alternate puzzle

1	2	3		4	5	6	7		8	9	10 *			
11				12			*		13					
14			*	15					16					
		17					18 *							
19	20		*	What is the name of a gathering at which folk singers perform?				21		22	23			
24											25			
26	*											27		
28		29									30 *	31		
		32	*					33			34			
35	36									37	38			39
41				42			*		43					
44 *				45					46					

Across

- 1. Tidy sum
- 4. What icicles do
- 8. Person with intelligence
- 11. Code word
- 12. "Othello" fellow
- 13. Tell a whopper
- 14. Round song sung in French
- 17. King in a Steve Martin song
- 18. Your and my
- 19. Attention \_\_\_\_
- 21. Device with a 2015 Pro version
- 24. Toward
- 25. Take the bull \_\_\_\_ the horns
- 26. \_\_\_\_ arm and a leg
- 27. Happen
- 28. Get a new mortgage for, briefly
- 30. Cabbage unit
- 32. Bank letters
- 34. Try
- 35. Events where people eat slices

Down

- 41. Hotshot
- 42. "Star Wars" princess
- 43. Large amount
- 44. James Fenimore Cooper's "\_\_\_\_ Myers"
- 45. Disney dog
- 46. Cable inits.
- 6. Red-and-white supermarket logo
- 7. Somewhat, to Salieri
- 8. Impolite dinner sound
- 9. Slapstick prop
- 10. "Sounds good to me"
- 15. Defensive maneuver meant to stop a rush
- 16. "Stop it!"
- 19. Celebrated
- 20. Southern dish
- 22. "Chiquitita" quartet
- 23. Turned blue, maybe
- 29. Ruffled
- 31. Take up space
- 33. Washington locale, with "the"
- 34. Carhop's load
- 35. Slam
- 36. Hotel freebie
- 37. Low-tech missile
- 38. Assist
- 39. Jellied delicacy
- 40. Baglike structure



**Sweet Charity ★★★** (1969, Musical) A dance-hall hostess searches for true love. (2:45) **TCM Tue. 6 p.m.**

**T**

**Taking of Pelham One Two Three, The ★★★** (1974, Thriller) Subway hijackers hold passengers for \$1 million. (2:00) **TCM Sun. 6 p.m.**

Let me, a local and trusted agent, help you find the right plan for your individual needs.

**Confused about MEDICARE health plans?**

**CASA NOBLE INSURANCE GROUP**

Victoria Griffin  
Licensed agent

**575-639-0109**

Mesilla Valley Wine & Brew Tours

**1/2 DAY WINE TASTING TOURS**

*Experience*

**MESILLA VALLEY WINE COUNTRY**

CALL US ABOUT PRIVATE AND SMALL GROUP TOURS

(575) 323-1825  
info@mvwineandbrewtours.com  
MVWINEANDBREWTOURS.COM

**Tootsie ★★★★** (1982, Comedy) An unemployed actor poses as a woman to land a soap role. (2:15) **TCM Fri. 6 p.m.**

**Trouble in Paradise ★★★** (1932, Comedy) Two thieves compete to fleece a wealthy Parisian widow. (2:00) **TCM Sat. 6 p.m.**

**Truman Show, The ★★★** (1998, Comedy Drama) Cameras broadcast an unwitting man's (Jim Carrey) life. (1:45) **FLIX Fri. 6 p.m.**

**U**

**Up ★★★** (2009, Animated) An old man flies away in a balloon-powered house. (1:45) **DISN Sat. 6 p.m.**

**V**

**Victor/Victoria ★★★** (1982, Comedy) A female entertainer finds fame by posing as a man in drag. (2:30) **TCM Mon. 8 p.m.**

**W**

**Willy Wonka and the Chocolate Factory ★★★** (1971, Children) A famous confectioner offers a grand prize to five children. (2:30) **E! Sun. 8 p.m.**

**X**

**X ★★★** (2022, Horror) Adult film actors fight for their lives in rural Texas. (1:50) **TMC Fri. 6 p.m.**

**BEAUTIFUL, SLATE LOOK PORCELAIN TILE FOR ONLY \$1.99 SQ. FT.**

**Malooly's FLOORING COMPANY since 1907**

**765 N. VALLEY DR. (575) 523-0633**

**Bulletin's Best**  
Mesilla Valley  
**WINNER 2024**

# view from the couch

BY JAY BOBBIN

## Family Viewing Ratings

**AS** Adult situations **N** Nudity **P** Profanity **GV** Graphic Violence **V** Violence

Dakota Johnson stars in "Madame Web"



### "MADAME WEB"

One of the latest entries in Fox's Spider-Man Universe casts Dakota Johnson as a paramedic who has clairvoyant abilities that she acquires in an accident, drawing her to several young women (Sydney Sweeney, Isabel Merced, Celeste O'Connor) targeted by a villain (Tahar Rahim) who is convinced they will kill him in the future unless he eliminates them first. The situation leads the so-called Madame Web to seek training in Peru that makes her soul its own separate entity, helping her in her quest against evil. Mike Epps, Emma Roberts, Adam Scott and Jill Hennessy also appear in the adventure, which links to the screen history of Spider-Man (whose roots figure into the story quite directly). ★★★ (PG-13: AS, P, V) (Also on Blu-ray, 4K Ultra HD, Digital and On Demand)

EXPERIENCE SOUTHERN NEW MEXICO

# DESERT exposure

Monthly in Southern New Mexico:  
"The biggest little newspaper in"

## WORD SEARCH

In the grid below, twenty answers can be found that fit the category for today. Circle each answer that you find and list it in the space provided at the right of the grid. Answers can be found in all directions—forward, backward, horizontally, vertically and diagonally. An example is given to get you started. Can you find the twenty answers in today's puzzle?

Today's Category: Words that can follow the word "Spring"

H	R	N	P	G	N	I	N	I	A	R	T
Y	S	E	M	E	S	T	E	R	U	R	C
Q	M	K	W	R	E	T	A	W	E	Q	L
L	O	C	K	O	R	P	S	V	X	L	W
E	D	I	T	B	L	G	E	C	O	R	O
N	E	H	A	J	C	F	O	R	G	E	M
W	O	C	L	E	A	N	I	N	G	Q	X
Z	K	I	N	W	A	C	O	W	C	U	E
D	A	G	N	A	K	E	K	P	R	I	Z
D	E	D	A	O	L	G	R	E	E	N	S
I	R	O	E	Q	E	A	D	Z	T	O	E
I	B	Y	T	U	A	E	B	L	G	X	W

- Back
- \_\_\_\_\_
- \_\_\_\_\_
- \_\_\_\_\_
- \_\_\_\_\_
- \_\_\_\_\_
- \_\_\_\_\_
- \_\_\_\_\_
- \_\_\_\_\_
- \_\_\_\_\_
- \_\_\_\_\_
- \_\_\_\_\_
- \_\_\_\_\_
- \_\_\_\_\_
- \_\_\_\_\_
- \_\_\_\_\_
- \_\_\_\_\_
- \_\_\_\_\_
- \_\_\_\_\_
- \_\_\_\_\_

### "MEAN GIRLS"

Timed to the 20th anniversary of the original movie, this recent remake stays pretty close to the approach of the first version, though it also adopts the stage musical that was derived from the Tina Fey-created tale. A school newcomer (played by Angourie Rice) finds herself embraced by the ruling female clique that's tellingly known as "The Plastics," until she takes an interest in the leader's (Renee Rapp) ex-beau, leading to a major falling-out — and a payback scheme for the ages. This was a reasonable box-office success, though the original is one of those movies that never will be displaced by those who love it feverishly — and there are a lot of those people. Auli'i Cravalho ("Moana"), Busy Philipps and Jenna Fischer ("The Office") also appear, with Fey and Tim Meadows returning from the first film's cast. Concurrently, the Lindsay Lohan-led 2004 version is making its 4K Ultra HD debut. ★★★ (PG-13: AS, P) (Also on Blu-ray, 4K Ultra HD, Digital and On Demand)

### "REMEMBERING GENE WILDER" (MAY 7)

### "AMERICAN HUSTLE" (4K ULTRA HD) (MAY 21)

### "BOB MARLEY: ONE LOVE" (MAY 28)

10. Greens	20. Water
9. Flower	19. Training
8. Fever	18. Tide
7. Equinox	17. Semester
6. Cleaning	16. Roll
5. Chicken	15. Peeper
4. Break	14. Onion
3. Beauty	13. Lock
2. Balance	12. Loaded
1. Jacket	11. Jacket

**Strykers SHOOTING WORLD**

THE ONLY PUBLIC INDOOR SHOOTING RANGE IN SOUTHERN NEW MEXICO

CONCEALED CARRY CLASSES • PRIVATE INSTRUCTION AVAILABLE. FIREARMS, AMMO, ACCESSORIES, AND MUCH MORE!

415 S Valley Dr  
Las Cruces, NM 88005

(575) 523-2424

The first Wednesday of each month is **LADIES' FREE DAY** at the indoor range. Normal range-use fee for female shooters is waived!

Bulletin's Best Mesilla Valley FINALIST 2024

Best Shooting Range

**Jerry O's**

BILLIARDS & BOOZE  
DARTS & FOOSEBALL

**9 Ball Chip Pool Tournament**  
Every Friday - Practice starts @ 6:30 pm  
\$15 entry fee

Private PARTYS available, call for info.  
Ask about our drink specials!

2255 E. Lohman • Las Cruces NM 88001  
(575) 526-9455

Tuesday-Friday 10am-11pm • Saturday 10am-8pm  
Times may vary due to attendance.



# Quality of Life Department

## Transportation Day 2024



**Las Cruces Railroad Museum**  
**351 N. Mesilla St., Las Cruces, NM**  
**May 4, 10 a.m. - 1 p.m.**

351 N. Mesilla St, Las Cruces, NM 88001  
 575-528-3444 • [www.lascruces.gov/Museums](http://www.lascruces.gov/Museums)  
 @LCMuseums

## Enhanced Fitness Class

Are you tired of being tired?

Enhanced fitness is a great way to get your energy back and have fun while meeting other people. It has been proven that exercise increases the blood flow, strengthens bones and muscles, reduces the risk of disease, all while allowing you to improve your daily activities. Join us for some fun group exercising.

### Munson Senior Center

Mondays, Wednesdays, Fridays  
 8 - 9 a.m.

### Sage Café

Thursdays  
 9 - 10 a.m.



575-528-3000  
 975 S. Mesquite St., Las Cruces, NM 88001  
 @LCSeniorPrograms

## Chair Qigong

Qigong's intentional breath-work may help lower blood pressure and stress levels. Slow, deep breathing calms the sympathetic (fight-or-flight) side of your autonomic nervous system, which regulates processes like digestion, breathing, and blood pressure. Because qigong involves slowing down and fostering presence, it may benefit your mental health overall.



### Munson Senior Center

Wednesdays  
 1:30 - 2:30 p.m.

575-528-3000  
 975 S. Mesquite St, Las Cruces, NM 88001  
 @LCSeniorProgram

## MAY THE 4TH BE WITH YOU

Join the Las Cruces Public Libraries to celebrate Star Wars for May the 4th Week

Brush up on your trivia with a Trivia Night on Thursday.

- All ages are welcome
- Compete in teams of six
- Bring friends or be introduced to new friends as space permits
- Win prizes for first to third place!

**Thomas Branigan Memorial Library Branch**

May 2, 6 - 7:30 p.m.



575-541-2000  
[www.lascruces.gov/library](http://www.lascruces.gov/library)  
 @LClibraries

# Grupo Control headlines second annual ¡Mira! Las Cruces April 27

## BULLETIN REPORT

Visit Las Cruces' annual ¡Mira! Las Cruces fest kicks-off its second year with an expanded presence in the heart of downtown and an all-new live performance lineup. The event is designed to highlight the city's art and culture, cuisine, outdoor recreation, sights and sounds.

The festival is from 2-9 p.m. Saturday, April 27, at Plaza de Las Cruces and downtown Main Street with live performances on the Robert V. Estrada stage. It is free for all ages.

Headlining is Grupo Control, a norteño, cumbia group based in Houston, Texas. They are set to take the stage from 7:30 to 9 p.m. Members have ties to the borderland region, and their music reflects the culture and community in Las Cruces and the surrounding area. They refer to themselves as Los Reyes de la Cumbia (The Kings of Cumbia) and were founded in the late 90s. The group has 812,000 followers on Facebook with

millions of videos views on the same platform.

New Mexico State University's cover band, Proud Pete, returns as the opener for this year's headliner. Back by popular demand, dance lessons by Sol Ballroom will follow, getting the crowd ready to dance before Grupo Control takes the stage.

"The turnout for last year's event was amazing and surpassed all expectations," Visit Las Cruces Executive Director Rochelle Miller-Hernandez stated in a new release. "This year, with the expanded activities and the very popular headlining act Grupo Control, we expect an even better visitor experience and community response."

The festival kicks off at 2 p.m. with performances from local high school cheer groups, Silence Disruptors and Danza Azteca Cuitlahuac. Live entertainment will continue throughout the day with several ballet folklórico performances and Mariachi Jalisciense.

Debuting at ¡Mira! Las Cruces is a



COURTESY PHOTO

Houston-based norteño, cumbia group Grupo Control will headline the 2024 ¡Mira! Las Cruces set for Saturday, April 27.

radio-controlled hot air balloon exhibit. The 20 ft.-tall balloons will take flight at 5 p.m. with a balloon glow once the sun goes down prior to Grupo Control taking the stage.

Other activities include a chalk art competition, Kids Can vendors, an expanded Farmers and Crafts Market experience, community mural, Puppy Petting Zoo with adoptable pets, luchadores, car show and off-road vehicle display and more. The Rio Grande Theatre will have a special screening of "The Book of Life" at 5 p.m. with a shadow cast by A Children's Theatre of the Mesilla Valley (ACT). For those who are unaware, a shadow cast is a live performance by amateur actors or theatre companies in tandem with the on-screen actors during the movie showing.

The food truck fiesta area returns with more food and drink options and a live

DJ. A beer and wine garden will be located near the main stage and open during the entirety of the event.

The city will be shutting down Main Street at 5 p.m. April 26 from the north roundabout to Bowman Avenue, as well as Las Cruces and Griggs avenues.

The Las Cruces Farmers and Crafts Market will move to Sunday, April 28; however, many vendors will attend ¡Mira! Las Cruces on April 27 for the expanded "Farmers Market Experience" lining Main Street.

There is limited seating for the festival, so visitors are allowed to bring chairs. Well-behaved dogs are welcome but must be leashed.

The full ¡Mira! Las Cruces festival schedule is available at [VisitLasCruces.com/Mira](http://VisitLasCruces.com/Mira). The schedule and entertainment lineup are subject to change.

## Decide to drive UNDISTRACTED

Everyone deserves to get home *safe!*



Scan to take the pledge.  
Visit [VRUnm.org](http://VRUnm.org)  
to learn more.



**PROTECT LIVES!**  
VULNERABLE ROAD USERS NM

APRIL IS DISTRACTED DRIVING AWARENESS MONTH  
Media campaign sponsored by VRUnm and Velo Cruces



## ALL TOGETHER, WE ARE TRESKO!



Scan here for more  
information  
about our programs  
and services or visit us  
at [www.trescoinc.org](http://www.trescoinc.org)



1800 Copper Loop, Las Cruces, NM 88005 • 575-528-2200 • [www.trescoinc.org](http://www.trescoinc.org)



# WHAT'S NEXT FOR YOU?

## GECU SAVINGS ACCOUNTS

You can keep crossing items off your bucket list with the higher dividends of GECU's money market and certificate accounts. No matter what your bucket list looks like, we can help you make small efforts that can lead to big things. Keep saving today, so tomorrow you can ask yourself, "What's next for me?"

- Competitive dividends
- More earnings with higher account balances
- Terms available for up to 60 months

Open your money market or certificate account today at [gecu.com](https://gecu.com).

Insured by NCUA.  
Membership eligibility is required.



[gecu.com](https://gecu.com)

# PUZZLES **SOLVING DA PUZZLE**

**ACROSS**

- 1 Theater district
- 7 Butcher's cleaver
- 14 Winter melon variety
- 20 Replacing, with "of"
- 21 Privy person
- 22 Ill-willed sorts
- 23 Arranged cheddar brands in order of sharpness?
- 25 Arctic jacket
- 26 Capitol fig.
- 27 Collectible toon frame
- 28 Per each unit
- 29 Set to move forward, as a car
- 30 Boldly courageous after January 1?
- 34 Second shoot of a scene
- 37 Nevertheless
- 38 "-- daisy!"
- 39 Paleolithic period
- 41 Letter-shaped track in metalworking
- 43 Attach, as to a lapel
- 48 Pre-TiVo machine
- 49 -- Lanka
- 50 Comparable in humility to one particular sorority member?
- 53 Quick glance
- 55 Not durable
- 57 Groups of four
- 58 Underscore
- 61 Law school beginner
- 62 Think up
- 64 Big Steinway played by your father's father?

- 69 Condo policy about animals
- 70 Dime, e.g.
- 71 Passover feasts
- 73 Canonized seventh-cen. pope
- 76 Hotel bar
- 78 Tug sharply
- 79 Wrapping a wound on the noggin?
- 82 Sit-up targets
- 85 Chou En- --
- 86 2003 #1 hit for OutKast
- 87 Artist's stand
- 88 Raconteur's offering
- 90 "... and -- it all over again!"
- 91 Young boy
- 93 Complained petulantly
- 94 Lion's hunting recollections?
- 102 River in central Jersey
- 103 Certain shade provider
- 104 Certain shade provider
- 105 Chinese chairman
- 108 More asinine
- 109 Reversible fabric used during operations?
- 113 Rich, filled pastry
- 114 Daughter on "Bewitched"
- 115 And others, to Caesar
- 116 Rages
- 117 -- & Gamble
- 118 Confirm officially

1	2	3	4	5	6		7	8	9	10	11	12	13		14	15	16	17	18	19		
20							21								22							
23							24								25							
26					27			28							29							
				30				31				32	33									
34	35	36					37					38										
39							40				41	42				43	44	45	46	47		
48				49				50	51						52							
53			54				55	56							57							
58				59	60			61						62	63							
	64							65					66						67	68		
				69								70				71				72		
73	74	75									76				77			78				
79									80	81					82	83	84		85			
86								87							88				89			
							90								91	92			93			
94	95	96	97	98							99	100				101						
102											103					104				105	106	107
108											109	110				111				112		
113											114									115		
116											117										118	

## PUZZLE ANSWER

A	E	I	T	V	H		R	E	T	O	R	P		S	M	R	O	L	S		
V	I	T	V	E			H	A	L	I	B	A		U	V	E	T	V	G		
K	S	W	D	T	V	O	I	G	H	U	S			R	E	N	V	N	I		
O	A	M	A	L	E									N	V	I	R	A	R		
							S	E	I	R	O	M	E								
D	E	N	I	H	W									O	D	D	I				
E	L	O	D	C	N	V															
I	V	L																			
K	N	V	A																		
S	R	E	D	E	S																
S	D	V	A	L	T	E															
V	D	B	M	V	L	V	A	S	K	E	M	E									
N	O	N	P	T	O	L	S	T	S	E	G	A									
R	V	E	A	M	N																
K	V	O	N	V																	
S	R	S	A	T	H																
B	A	S	A	B																	

**SUPER CROSSWORD**

**DOWN**

- 1 Large trucks
- 2 Apropos of
- 3 Ladd or Alda
- 4 Pot cover
- 5 Petit four and Sally Lunn
- 6 Piercing spot, often
- 7 Prefix with air
- 8 Coop up
- 9 Fireplace receptacle
- 10 Secure with string, say
- 11 Skilled
- 12 Ballot marks
- 13 Afore
- 14 Lon of old horror films
- 15 Classic root beer brand
- 16 Raconteur's offering

- 17 Eagle's nest
- 18 Cry to a prima donna
- 19 Interrogator
- 24 Part of REO
- 29 Put into office
- 30 Ex-veep Quayle
- 31 "Science Guy" Bill
- 32 Island dance
- 33 Heroic poetry
- 34 Answers an evite, e.g.
- 35 "And so on and so on": Abbr.
- 36 Bullfight hero
- 40 PC image file
- 41 High-voltage transformer
- 42 Cloudland
- 43 Peppermint -- (York

- treat)
- 44 "Bring it on!"
- 45 Nuggets' org.
- 46 Unusual
- 47 "Stillmatic" rapper
- 50 Prized Chinese vases
- 51 The "E" of FEMA: Abbr.
- 52 Big jumps
- 54 Eisenhower's successor
- 56 Politico Trent
- 59 Floor-scrubbing robot brand
- 60 Old photo tint
- 62 Carding at a club, e.g.
- 63 "Well, shoot!"
- 65 Held back
- 66 Adjective follower, often

- 67 Comedian Kevin
- 68 Very fancy
- 72 Did the slopes
- 73 "Quit talking!"
- 74 No-frills shirt
- 75 Set (down)
- 76 Bigger than med.
- 77 Suffix with Ecuador
- 80 Groove for receiving the end of a board
- 81 Not worth -- (valueless)
- 83 Perplex
- 84 Structured frameworks
- 88 Big fuss
- 89 Belittle, informally
- 90 Ill-fated flier of myth
- 91 Actor Joseph Gordon- --

- 92 "Cocoon" co-star Don
- 94 Bluenoses
- 95 Charged toward
- 96 Poet's Muse
- 97 Casual eatery
- 98 Best players
- 99 -- -Croatian
- 100 Sorcery
- 101 Family mem.
- 105 African nation
- 106 "Not likely!"
- 107 Thumbs-up
- 109 Motor oil additive brand
- 110 Nasser's fed.
- 111 River of Bern
- 112 Yoga surface

# April a month to remember Shakespeare

For poet and playwright William Shakespeare, a giant of English-language literature even 400 years after his death, April seems to be a central month.

While his precise birth date is unknown, he was baptized in Stratford-upon-Avon on April 26, 1564. Some observe his birthday on April 23, which matches the date of his death in 1616. Little is known about how he died at age 52, though the records that exist suggest it was sudden. One contemporary account suggests he suffered a fever from a condition that remains obscure.

The lack of historical documents only contributes to the speculation about his existence and the authorship of his works – but no one speculates that it is actually Francis Bacon who lies in Shakespeare’s grave.

April was the setting of Shakespeare’s Sonnet 98, where the ferocity of spring offers little consolation for the pain of separation from the poet’s beloved.

*From you have I been absent in the spring,  
When proud-pied April, dressed in all his  
trim,  
Hath put a spirit of youth in everything,  
That heavy Saturn laughed and leaped  
with him.  
Yet nor the lays of birds, nor the sweet smell  
Of different flowers in odour and in hue,  
Could make me any summer’s story tell,*

*Or from their proud lap pluck them where  
they grew:  
Nor did I wonder at the lily’s white,  
Nor praise the deep vermilion in the rose;  
They were but sweet, but figures of delight  
Drawn after you, – you pattern of all those.  
Yet seem’d it winter still, and, you away,  
As with your shadow I with these did play.*



## Worship Services

**EPISCOPAL**

**St. Andrew’s Episcopal Church**

518 N. Alameda Blvd.  
Las Cruces, NM 88005  
(575) 526-6333  
*“Digging deep wells so others may drink”*  
Rector: The Rev. Jonathan Hanneman

**SUNDAY SERVICES:**  
8:30 AM Eucharist Rite I (In-person)  
10:30 AM Eucharist Rite II (In-person and Facebook Live)

**WEEKDAY SERVICES:**  
Tuesday, 9:30 AM – Morning Prayer (in-person)  
Thursday, Noon – Eucharist and Healing Service (in-person)

[www.SaintAndrewsLC.org](http://www.SaintAndrewsLC.org)

TX-GC10978421-01

**METHODIST**



Pointing people to the grace of God found in Jesus through:

- inspirational worship
- radical inclusion
- alleviation of suffering

Sunday Mornings \*9:15 AM  
Worship w/ Band 10:15 AM  
Storytelling + Sunday School 11:15 AM  
Worship w/ Choir

*in person + online at [www.mstarlc.church](http://www.mstarlc.church)*

2941 Morning Star Drive, 88011  
[www.mstarlc.church](http://www.mstarlc.church) | 575.521.3770

**METHODIST**



Rev. Dr. Heike Miller

**Sunday Worship**

Traditional Services: 8:30am & 11:00am  
Journey Praise Services: 9:45am

\*childcare during 9:45 and 11:00 am services\*

Online Services: YouTube & website

2000 South Locust Street  
575.522.8220  
[www.uumc-lc.org](http://www.uumc-lc.org)  
[office@uumc-lc.org](mailto:office@uumc-lc.org)



Advertise your  
Worship Services  
Call 524-8061 to be included

**EPISCOPAL**



**St. James Episcopal Church**

102 St. James Ave.  
Las Cruces, NM 88005  
(575) 526-2389

RECTOR  
The Very Reverend John Tober

**SUNDAY SERVICES**  
8:00a.m. Rite I  
10:30a.m. Rite II (with choir)  
Services are Live streamed alternating Rite I and Rite II

**WEEKDAY SERVICES**  
5:00 p.m. Monday - Bible Study  
5:00 p.m. Wednesday - Holy Eucharist

**PRESBYTERIAN**



**FIRST PRESBYTERIAN CHURCH**

**Sunday Morning Worship 10:30 AM**

 [www.fpc.lc](http://www.fpc.lc) 

**200 E. Boutz Road 575-526-5559**



**Call 524-8061 To Be Included**

**JEWISH**

**TEMPLE BETH-EL OF LAS CRUCES**

*“A diverse, welcoming and growing Jewish community committed to learning, social justice and acts of loving kindness.”*

Shabbat prayer and study:  
Kabbalat Shabbat Friday night at 6:30 PM

Shabbat Shachrit Saturday morning at 10:30 AM

Rabbi Evette Lutman:  
*“Come grow with us!”*

Member of the Union of Reform Judaism

[WWW.TBELC.ORG](http://WWW.TBELC.ORG)  
3980 Sonoma Springs Ave  
575-524-3380

**BAPTIST**

**SCRIPTURE BAPTIST CHURCH**



Expository Preaching  
Reverent Worship

Sunday Service times  
9:30am, 10:45am & 6:30pm  
Wednesday 6:30pm

4440 Elks Drive, Las Cruces, NM  
575-642-3607  
[www.scripturebaptist.com](http://www.scripturebaptist.com)



Advertise your  
Worship Services

Call 524-8061  
to be included

**CHRISTIAN**



**First Church of Christ, Scientist**

Sunday:  
Service & Sunday School  
10 a.m.

Wednesday:  
Testimonies 7 p.m.

**All are WELCOME!**

325 West Mountain Ave.  
Las Cruces, NM  
575-523-5063

**NEW THOUGHT**



**Wellspring**  
140 W. Taylor Rd. | Las Cruces, NM  
*a new thought spiritual community*

Sunday Service: 11AM

Sunday’s message  
Rev. Kamatara Johnson

Discussion Group  
9:30AM

See website for more details  
[wellspringnow.com](http://wellspringnow.com)

## Clean car rules will move ahead despite dealers asking for pause

**HANNAH GROVER**  
NM Political Report

The Environmental Improvement Board and the Albuquerque-Bernalillo County Air Quality Control Board shot down an attempt to delay the implementation of the clean car rule earlier this month.

The decision came after various auto dealers appealed the rule that the entities adopted in November and asked for a delay pending a court ruling.

The EIB voted 4-1 to reject the request to pause implementation pending a court ruling. Meanwhile the air quality control board unanimously rejected the request.

EIB Member William Honker recused himself from the vote, stating that he had not been able to participate in the



NM POLITICAL REPORT PHOTO BY HANNAH GROVER  
**Dylan Connelly with Affordable Solar sits inside a Tesla Cybertruck that his company owns during the Electrify New Mexico Conference on April 4, 2024, in Albuquerque.**

hearing leading up to the vote. J. Barry Bitzer cast the sole dissenting vote.

Auto dealers argued during a hearing leading up to the decision that the clean car rule will drive up costs of used ve-

hicles and burden the sellers with new electric vehicles that they would be unable to sell because of low demand.

But proponents of the rule say that it will increase availability of electric vehicles for people who currently are going out of state to buy them and will lead to reduced air pollution from the transportation sector.

“The new rules will generate millions of dollars in health and economic benefits by transitioning to clean transportation and energy generation,” Ona Porter of Prosperity Works said in a press release following the decision.

“Transportation is the second highest climate-polluting sector in the state, behind oil and gas extraction, so bringing more zero-emission vehicles to the state can cut tailpipe pollution at the source.”

Additionally, proponents say the rule will give New Mexico an advantage in the transition to electric vehicles.

“We applaud the Environmental Improvement Board for reinforcing their earlier ruling in support of cleaner air for everyday New Mexicans,” Samantha Kao, the climate and energy director for Conservation Voters New Mexico, said in a statement. “The major automakers have repeatedly committed to all new cars being electric by the mid-2030s. The clean cars rules let New Mexicans get a

jump start on vehicle competition, lower costs and healthier air for their communities.”

The rule will not require people to purchase electric vehicles, as some of the opponents have claimed. Nor is it solely focused on electric vehicles. Manufacturers can also meet the requirements by delivering other zero-emission vehicles such as those powered using hydrogen fuel cells or some plug-in electric hybrids.

Nor will it require the dealerships in rural parts of the state to sell higher numbers of electric vehicles.

Instead, the rule requires manufacturers to deliver more new electric vehicles to New Mexico starting in calendar year 2026 and increasing in subsequent years. The bulk of those vehicles could, in theory, be sold at dealerships in urban areas such as Albuquerque or Santa Fe, where there is more demand for electric transportation and more access to charging infrastructure.

Additionally, people who live in the Public Service Company of New Mexico’s service territory may be able to participate in the Whole House Electric Vehicle pilot rate that can significantly reduce the cost to charge a vehicle at home.

During its deliberations, the EIB considered factors such as whether the auto dealers would face substantial harm and if they are likely to succeed in getting the rule overturned through the court appeal.

The deliberations took place in closed session and the EIB voted in open session immediately afterward.

*NM Political Report is a non-profit outlet based in New Mexico and can be found at [nmpoliticalreport.com](http://nmpoliticalreport.com).*

*Law offices of Kenneth G. Egan*

## MOTORCYCLE ACCIDENTS



**21 Years Experience  
Trial Work**



*Free Consultation*

**575-523-2222**

**1111 E. Lohman**  
**(Next to Pep Boys)**

Visit us at

**[www.eganlawoffices.com](http://www.eganlawoffices.com)**

# New Mexico awarded \$156M for solar program

## BULLETIN REPORT

The federal Environmental Protection Agency announced Monday that New Mexico will receive \$156 million from a \$7 billion program allocated to statewide “Solar for All” programs, mostly investing in shared energy systems accessible by multiple households. The announcement came on “Earth Day,” observed on April 22.

New Mexico aims to assist nearly 21,000 households that might not otherwise be able to install solar energy systems.

Nationwide, per the EPA, the program will bring shared solar energy infrastructure to 900,000 households in low-income communities.

“Collectively, these programs will deliver on the Greenhouse Gas Reduction Fund’s objectives by reducing greenhouse gas emissions and other air pollution, delivering cost savings on electric bills for overburdened households, and unlocking new markets for distributed solar in 25 states and territories that have never had a statewide low-income solar program before,” the EPA states on its website.

New Mexico’s program will be administered by the state Energy, Minerals and Natural Resources Department, per a news release. The departments Energy Conservation and



Management Division estimated the program will save households over \$299 million over 20 years in energy costs and prevent the release of 116,628 tons of carbon dioxide into the atmosphere, while producing an estimated 8.1 megawatt hours for stored energy when sunlight is insufficient.

The infrastructure will consist of shared solar access projects, according to the EPA, which will allow multiple households including multifamily units, such as apartment houses, to draw power generated from solar energy. Additionally, EMNRD says it plans to coordinate local utility infrastructure upgrades with the New Mexico Public Regulation Commission to assure the community solar systems will function properly. The first installations under the program are expected to begin in 2025.

Gov. Michelle Lujan Grisham called the EPA competitions “an unprecedented investment in clean, affordable renewable energy for low-income

communities across the country” in a statement.

The governor’s office said additional grants will support roof repairs for solar panel installation and installations in areas where community solar power is not feasible, such as those with households not connected to a power grid but who could be served with battery backup power.

ECMD Division Director Rebecca “Puck” Stair stated in a news release that an Environmental Justice Advisory Committee would be working with state agencies to help ensure the program benefits low-income residents.

The environmental justice aspect aligns with a Biden Administration policy goal of assuring 40 percent of federal investments in cleaner energy and affordable housing, among other priorities, benefit disadvantaged communities often inequitably burdened by pollution and lack of development; as well as a federal goal of reaching net-zero emissions by 2050.



## More than a health plan

Because wellness comes from wholeness

Get care that will support you at any age and stage. Our Turquoise Care Plan includes:

- Doula and maternity services to support and nurture your growing family
- Eldercare support to help you live life on your terms as you age
- Mental health support and substance use treatment to help you get the most out of life

Other benefits include:

- In-person care closer to home, with school-based health centers that serve all ages
- Traditional healing services
- Vision and dental coverage to protect your sight and smile

Medicaid Open Enrollment is April 1-May 31



To learn more, scan the code or visit [uhccp.com/newmexico](https://uhccp.com/newmexico)



# State issues notice of breach to Alma d'Arte

ALGERNON D'AMMASSA  
Las Cruces Bulletin

The state Public Education Commission voted unanimously on Friday that Alma d'Arte Charter High School was in breach of its charter, following a lengthy meeting addressing numerous concerns with respect to governance, financial oversight,

academic performance (particularly in math and science), poor attendance and the school's relations with students and their families.

All seven members present approved the resolution for a notice of breach of contract to Alma d'Arte, calling on its leadership "to re-establish a respectful, safe and ef-

fective learning environment at the school."

The notice of breach is a formal step in an intervention process to assist struggling charter schools and keep them on track for renewal of their authorizations.

The school's principal, Adam Amador, sat next to the school's board president, Richelle Peugh-Swafford, in front of the commissioners over an hours-long discussion in Santa Fe. The PEC is a 10-member elected body authorizing and overseeing state-chartered public schools.

Alma d'Arte, founded in 2004, was founded as an arts-integration secondary school, housed on the former Court Junior High School campus near downtown Las Cruces. Its current charter is in effect through 2027.

The meeting examined the school's annual report by the Charter Schools Division and an array of past concerns and corrective actions by the school pertaining to financial audit findings, policies and procedures, chronic absenteeism, special education and other services.

The school's communication with families and lack of a current grievance policy ensuring their right to raise concerns and enter complaints, was also a topic of discussion, including a recent decision to end public comment at public meetings of its governance council.

Amador, in his first year



LAS CRUCES BULLETIN PHOTO BY ALGERNON D'AMMASSA

After a governing board meeting on April 15, Alma d'Arte principal Adam Amador looks through the front entrance window as members of the public congregate outside.

as principal – its third in as many years – said he inherited disorder with important policies outdated, financial disarray and chronic absenteeism while some students who did attend were focused on art and not on academics. He pledged transparency in his efforts to turn around the school's academic performance, push for updated policies and bring the school into consistent compliance with its charter and state requirements.

Friday's process was not sudden: The Charter School Division as well as the Public Education Department had engaged with the school over a number of issues, and much of the meeting detailed responses the school had made, including progress in some areas and some areas where more or clearer

documentation of its actions was desired.

"My priorities are getting the ship righted right now," Amador told the commissioners, "and it's a lot of work that we don't have staff for, so we're doing it one piece at a time as quickly as we can."

Adding to the stress on the school community has been rapid turnover of the school's governing board, which assumes the responsibilities of a school board for the charter school and supervises its head administrator. At its April 15 meeting, they accepted the latest in a string of resignations from the board, this time by Ron Fitzherbert. Three of the board's current six members joined the board just last month.

Commissioners also noted staff dismissals during the school year as a factor in the current tur-

moil on campus.

Commissioner Timothy Beck of Santa Fe wondered whether student absenteeism was a message.

"It appears the kids don't want to come to school ... there's got to be a reason they don't want to come."

Meanwhile, the PEC's chair, Patricia Gipson of Las Cruces, said the school had not provided documentation it had promised to show the steps they took prior to disenrolling students. Additionally, the CSD recommended a financial corrective action plan as a way to watch the process and assure follow-through by the school.

## Public input and community relations

Gipson directed some of her criticism to the

SEE BREACH, PAGE 25

An advertisement for AAA Travel's Spring Travel Sale. It features the AAA Travel logo, the text "SPRING TRAVEL SALE APRIL 19 - MAY 4, 2024" and "2 WEEKS ONLY!". The main headline is "Don't Miss Out!". Below this, it lists "Travel Sale Offers May Include:" followed by bullet points: "Save up to 20% on worldwide tours with AAA Member Choice Vacations", "Limited-time special offers from a variety of land and cruise preferred partners", "Exclusive Member Benefits", and "AND MORE!". It also says "Contact your local AAA branch for more information!". The background is a scenic view of Amalfi Coast, Italy, with a sign that says "AAA TRAVELS WITH YOU". At the bottom, it provides contact information: "CALL: 877.222.1020, Travel Services", "CLICK: AAA.com/TravelSale", and "VISIT: AAA Las Cruces Branch, 3991 E Lohman Ave, Suite A".

\*Offer of up to 20% savings on all AAA Member Choice Vacations® tours is valid on new retail bookings only made April 19 - May 4, 2024 for travel June 1, 2024 - March 31, 2025. Offer code ALC25WV24 must be used at time of booking for savings. Offer applies to land package only and does not apply to any other required supplements or internal air. Offers can expire earlier due to space or inventory availability. Space is on a first come, first served basis. Offer is not valid on group or existing bookings. Offer is combinable with Member Benefits only. This offer is not combinable with any other offers. Availability varies by destination and month of travel. Excludes Antarctica. Other restrictions may apply.   
 \*\*Offers, travel sale dates, and featured travel partners are subject to change without notice. Restrictions apply. Offers may be withdrawn at any time without notice. Travel Sale will take place April 19 - May 4, 2024 during normal business hours. Certain restrictions may apply. AAA members must make advance reservations through AAA Travel to obtain Member Benefits and savings. Member Benefits may vary based on departure date. Rates are accurate at time of printing and are subject to availability and change. Not responsible for errors or omissions. Your local AAA Club acts as an agent for the various providers featured at the sale. CST 10/2012-00. To learn how we collect and use your information, visit the privacy link at AAA.com. Copyright © 2024 Auto Club Services, LLC. All Rights Reserved.



# BREACH

CONTINUED FROM 24

school’s governing board, arguing that a practice of reviewing and updating policies on a regular basis should have been in effect and the failure to do so was now falling on Amador: “It’s not his job to be working on this. It was the job of the board to already have that.”

In particular, Gipson faulted the school’s lack of a grievance policy for students and families that assured their rights: “This is people’s voices that aren’t being heard. They’re being dismissed. I don’t care if it’s one parent or 100 parents — but everyone has as right to be acknowledged and to be responded to.”

Commissioner Alan Lee Brauer Jr. of Santa Fe noted public input at the start of Friday’s meeting from parents who had traveled from Las Cruces to address commissioners with concerns about the school’s leadership, as well as the formation of a local “Save Alma” group.

Brauer suggested Amador should be seeking meetings with the group and to improve relationships with the community: “It’s not about being right, it’s about problem-solving. It’s about hearing somebody and addressing the need before it gets on fire.”

Alma d’Arte’s recent decision to end public comments at governance council meetings was mentioned by a few commissioners. The action

followed a meeting in March where a former student used an expletive and insulted Amador from the podium, prompting the principal’s wife to call police.

The next meeting, on April 15, excluded public comment from the agenda, a move that was protested by some members of the audience, who stomped on the floor during Amador’s presentation. The meeting also introduced the presence of private security guards who insisted members of the public sign in with their names to be admitted.

The Open Meetings Act does not require a forum for public comment, but Gipson said allowing some venue for community input – even if it was separate from the business meetings, perhaps online – made for “better informed” policy.

“That goes back to respect,” Beck added. “Respect for other people’s opinions, other people’s voices, other people’s ideas.”

Amador countered by saying some ideas and voices were being suppressed by bad behavior and bullying and that the board needed to establish rules of decorum at business meetings. “I’ve asked the board, do not put open comment until a time that the public can behave in a manner becoming of an educational setting,” he said.

Even so, Commissioner Michael Taylor of Roswell asked Amador, “What message does that send? ... How are you handling

the messaging and communication to those who serve and the people of the community? That’s what I think you need to do better, honestly.”

Acknowledging that Amador inherited a large number of outstanding problems, Taylor urged him to engage with community members upset about the state of the school and exhibit “an earnest desire and respect for the people we serve.”

## School to report to PEC in June

The resolution to issue a notice of breach encompassed a list of charter provisions and other concerns pertaining to academic progress, governance and financial oversight, plans for handling student and parent complaints, admission and enrollment policies, and compliance with legal requirements for special education services and attendance.

The resolution also calls on the school to report to the PEC’s June meeting on its academic progress.

Just before the vote, Commissioner Steven Carrillo of Santa Fe echoed some of his colleagues in saying the action was about serving youth.

“We’re ensuring that any child and family that attends Alma has a certain culture at the school that they need: It’s safe, and then they can learn. Everything is set up for them to learn on every level. That’s what we’re doing for kids today.”

# Know what's below. Call before you dig.

## Digging: Your Rights & Responsibilities

New Mexico excavation law places certain responsibilities with the excavator (a person using a mechanical digging device) for preventing damage to underground facilities. The law provides for a one-call system that the excavator can use free of charge to arrange to have underground facilities located and marked before an excavation occurs.

### State law requires excavators to:

1. Plan your excavation.
2. Mark the excavation area in white.
3. Call before you dig.
4. Determine the location of any underground facilities.
5. Call the one call center if any facility is not marked to determine if it is “clear.”
6. Preserve line location markings or provide offsets.
7. Expose any conflicts and maintain at least 18 inches of clearance from the horizontal mark and the edge of the mechanical digging device.
8. Support underground facilities during excavation as necessary.
9. Backfill in a careful manner.
10. Notify facility owners and 811 of any damage immediately.
11. Standard locate tickets are valid for 15 working days.

### What happens when you call?

Once you provide the necessary information, the one call operator will confirm all pertinent details. It is your responsibility to ensure the information was properly recorded on the request. Likewise, faxed or on-line requests will be returned to you as confirmation, and it is your responsibility to immediately confirm the information is correct.



Entérese lo que hay debajo.  
**Llama antes de excavar.**

## Escarbar: Sus Derechos y Responsabilidades

La ley de excavación de Nuevo México impone ciertas responsabilidades al excavador (Es una persona que utiliza un artefacto mecánico para escarbar) para prevenir daños a las instalaciones bajo tierra. La ley provee un sistema de “una llamada” que el excavador puede utilizar sin costo para hacer arreglos para que le localicen las instalaciones bajo tierra y que estas sean marcadas antes de que la excavación ocurra.

### La ley requiere que los excavadores hagan lo siguiente:

1. Planeé su excavación.
2. Llamen antes de excavar.
3. Marcar el área de excavación en color blanco.
4. Determine la ubicación de cualquiera de las instalaciones existentes bajo tierra.
5. Llame al centro de “una llamada” si alguna de las instalaciones no está marcada para determinar si es seguro “proseguir”.
6. Conserve la ubicación de las líneas o proporcione la distancia / desvíu.
7. Avise de cualquier conflicto y manténgase al menos 18 pulgadas al margen y de la orilla de algún artefacto mecánico para escarbar.
8. Apoye/ preserve las instalaciones bajo tierra según sea necesario cuando este excavando.
9. Rellene con cuidado.
10. Avise a los dueños de las instalaciones y marque al 811 inmediatamente para reportar cualquier daño.
11. Las peticiones estándar (ticket) son válidos durante 15 días hábiles solamente.

### ¿Qué pasa cuando usted llama?

Una vez que usted proporcione la información necesaria, la operadora de “una llamada” le confirmará acerca de los detalles pertinentes. Es su responsabilidad asegurarse de que la información sea registrada adecuadamente en el documento de la petición. Así mismo, mande por fax o por Internet su petición, se le mandara una confirmación, y es su responsabilidad corroborar de inmediato que la información es correcta.



**Before you Dig,  
Contact New Mexico One Call**  
*Antes de Excavar, llame al Centro de Una Llamada de Nuevo Mexico*

## Tolerance Zone/ Zona de Tolerancia

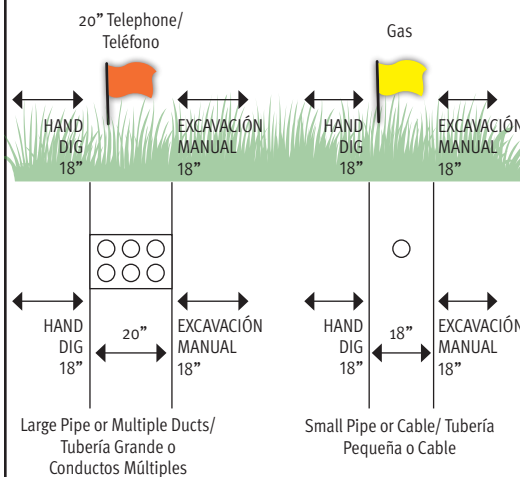

## Line Marker Color Codes/ Código de Colores Para Marcadores De Líneas

Electric/ Eléctrico	Gas/Oil/ Gas/Petróleo
Communication/ CATV Comunicación/CATV	Water/ Agua
Reclaimed Water/ Agua Reciclada	Sewer/ Alcantarillado
Temporary Survey Markings/ Marcas Temporales de Levantamiento Topográfico	Proposed Excavation/ Excavación Propuesta

## Questions? Contact/ ¿Preguntas? Llame

New Mexico One Call • Toll Free 811/ gratuitamente 811 • www.nm811.org • Fax 1-800-727-8809  
Utilities Dispatch Emergencies/ Emergencias de Despacho de Servicios Públicos • (575) 526-0500  
Customer Service/ Servicio al Cliente • (575) 541-2111  
Utilities Locating/ Localización de Servicios Públicos • (575) 528-3579



# Classifieds

## Help Wanted Full-Time

The School of Social Work at **New Mexico State University** seeks applicants to fill the role of **Administrative Assistant in the School of Social Work**. This individual will serve as the office manager, supporting fiscal, human resources, and other administrative needs of the School. Applicants should have a High School Diploma or GED and have three years of related experience

or a post-secondary degree. We especially seek individuals with strong communication and problem-solving skills who can work well with our collegial and growing administrative team. Applicants with administrative experience or experience with the NMSU system are especially encouraged to apply. Applications should be submitted at: <https://careers.nmsu.edu/jobs/asst-professor-remote-locations-new-mexico-unit-ed-states>, requisition number 499608. NMSU is an equal opportunity/affirmative action employer.

nity/affirmative action employer.

**DACC**, a responsive, accessible, comprehensive, learning centered community college that provides education opportunities to a diverse community of learners is inviting candidates to apply for the following vacant position:

**Security Officer, Sr Requisition # 499641 Required Education:** High School diploma or GED

### Classification Summary

Under general supervision, responsible for protecting organization premises and property. On a routine basis, inspects grounds to ensure security requirements are met. Controls and monitors access to buildings. May be required to enforce parking regulations and report fire and safety hazards. Reports atypical situations to management. May use electronic surveillance equipment. Requires the ability to react quickly in sensitive situations. Frequently reports to a security supervisor or a security manager.

For a complete job announcement and to apply for position, please visit: Security Officer, Sr - Doña Ana Community College, New Mexico, United States ([nmsu.edu](https://nmsu.edu)) **Deadline to apply for this position is 05/01/2024**

We invite you to take the first step to a successful and rewarding career at <https://careers.nmsu.edu>/NMSU/DACC is an Equal Opportunity/Affirmative Action Employer

## FOR SALE

**FOR SALE** skidster package deal (low hours), hydraulic jackhammer, 4-1 bucket, power trowel finishing machine, vibrating compactor **\$42,000 OBO** Call 575-680-4560

## Miscellaneous

**Wesley Financial Group, LLC Timeshare Cancellation Experts** Over \$50,000,000 in timeshare debt and fees cancelled in 2019. Get free informational package and learn how to get rid of your timeshare!

Free consultations. Over 450 positive reviews. Call 866-925-1156

## High-Speed Internet.

We instantly compare speed, pricing, availability to find the best service for your needs. Starting at \$39.99/month! Quickly compare offers from top providers. Call 1-877-737-6167

## Vacation Properties:

**ADVERTISE YOUR VACATION PROPERTY** to more than 185,000 New Mexico newspaper readers. Your 25-word classified ad will appear in 23 newspapers around the state for only \$158.

Call this newspaper for more details or visit [www.nmpress.org](http://www.nmpress.org) for more details.

## HughesNet Satellite Internet - 25mbps

**starting at \$49.99/mo!** Get More Data FREE Off-Peak Data. FAST download speeds. WiFi built in! FREE Standard Installation for lease customers! Limited Time. Call 1-855-800-2806

## EXPIRES SOON:

Switch to DISH + get a 2 YEAR PRICE LOCK!! Plus get Free Premium Channels for 3 mos. Free Installation (up to 6 rooms)! 844-937-3775

**Don't let the stairs limit your mobility!** Discover the ideal solution for anyone who struggles on the stairs, is concerned about a fall or wants to regain access to their entire home. Call AmeriGlide today! 1-844-366-9951

## Become a Published Author.

**We want to Read Your Book!** Dorrance Publishing-Trusted by Authors Since 1920 Book manuscript submissions currently being reviewed. Comprehensive Services: Consultation, Production, Promotion and Distribution Call for Your Free Author's Guide 1-833-549-7564 or visit [dorranceinfo.com/nmpa](http://dorranceinfo.com/nmpa)

**FREE high speed internet for those that qualify.** Government program for recipients of select programs incl. Medicaid, SNAP, Housing Assistance, WIC, Veterans Pension, Survivor Benefits, Lifeline, Tribal. 15 GB internet service.

Bonus offer: Android tablet FREE with one-time \$20 copay. Free shipping & handling. Call Maxsip Telecom today! 1-888-960-1792

## ATTENTION OXYGEN THERAPY USERS!

Discover Oxygen Therapy That Moves with You with Inogen Portable Oxygen Concentrators. FREE information kit. Call 866-936-1793

Switch to DISH and get up to a \$300 gift card! Plus get the Multisport pack included for a limited time! Hurry, call for details: 1-855-404-4306

**Safe Step. North America's #1 Walk-In Tub.** Comprehensive lifetime warranty. Top-of-the-line installation and service. Now featuring our FREE shower package and \$1600 Off for a limited time! Call today! Financing available. Call Safe Step 1-855-806-1541

**SAVE MONEY ON YOUR HEALTH INSURANCE!** Affordable rate on Health Insurance. Let us show you what you can save. Call now! 855-660-1205

**Replace your roof with the best looking and longest lasting material a steel from Erie Metal Roofs!** Three styles and multiple colors available. Guaranteed to last a lifetime! Limited Time Offer a up to 50% off installation + Additional 10% off install (for military, health workers & 1st responders.) Call Erie Metal Roofs: 1-844-990-0637

**Switch and save up to \$250/year on your talk, text and data.** No contract and no hidden fees. Unlimited talk and text with flexible data plans. Premium nationwide coverage. 100% U.S. based customer service. For more information, call 1-833-651-2183

**Portable Oxygen Concentrator May Be Covered by Medicare!** Reclaim independence and mobility with the compact design and long-lasting battery of Inogen One. Free information kit! Call 855-596-2752

**Get your deduction ahead of the year-end!** Donate your car, truck,

or SUV to assist the blind and visually impaired. Arrange a swift, no-cost vehicle pickup and secure a generous year-end tax credit. Call Heritage for the Blind Today at 1-877-613-0103 today!

## Don't Pay For Covered Home Repairs Again!

Our home warranty covers ALL MAJOR SYSTEMS AND APPLIANCES. We stand by our service and if we can't fix it, we'll replace it! Pick the plan that fits your budget! Call: 1-844-577-8323

**INJURED IN AN ACCIDENT?** Don't Accept the insurance company's first offer. Many injured parties are entitled to cash settlements in the \$1000's. Get a free evaluation to see what your case is really worth. 100% Free Evaluation. Call Now: 1-877-497-3550

**PEST CONTROL: PROTECT YOUR HOME** from pests safely and affordably. Roaches, Bed Bugs, Rodent, Termite, Spiders and other pests. Locally owned and affordable. Call for service or an inspection today! 505-317-2517 Have zip code of property ready when calling!

**Jacuzzi Bath Remodel can install a new, custom bath or shower in as little as one day.** For a limited time, we're cutting installation costs in half and offering a FREE safety upgrade! (Additional terms apply. Subject to change and vary by dealer. Offer ends 3/31/24 Call 1-855-229-7793

**YOU MAY QUALIFY** for disability benefits if you are between 52-63 years old and under a doctor's care for a health condition that prevents you from working for a year or more. Call now! 1-888-927-7955

**Is 2024 your year?** We're here for it and here for you. Reach your goals this year with WeightWatchers. Get started with THREE months FREE, visit [www.weightwatchersoffer.com/38](http://www.weightwatchersoffer.com/38)

**Get DISH Satellite TV + Internet!** Free Install, Free HD-DVR Upgrade,

80,000 On-Demand Movies, Plus Limited Time Up To \$600 In Gift Cards. Call Today! 1-855-404-4306

## ATTENTION OXYGEN THERAPY USERS!

Discover Oxygen Therapy That Moves with You with Inogen Portable Oxygen Concentrators. FREE information kit. Call 866-936-1793

Switch to DISH and get up to a \$300 gift card! Plus get the Multisport pack included for a limited time! Hurry, call for details: 1-855-404-4306

**Portable Oxygen Concentrator May Be Covered by Medicare!** Reclaim independence and mobility with the compact design and long-lasting battery of Inogen One. Free information kit! Call 855-596-2752

**Safe Step. North America's #1 Walk-In Tub.** Comprehensive lifetime warranty. Top-of-the-line installation and service. Now featuring our FREE shower package and \$1600 Off for a limited time! Call today! Financing available. Call Safe Step 1-855-806-1541

**SAVE MONEY ON YOUR HEALTH INSURANCE!** Affordable rate on Health Insurance. Let us show you what you can save. Call now! 855-660-1205

**Replace your roof with the best looking and longest lasting material a steel from Erie Metal Roofs!** Three styles and multiple colors available. Guaranteed to last a lifetime! Limited Time Offer a up to 50% off installation + Additional 10% off install (for military, health workers & 1st responders.) Call Erie Metal Roofs: 1-844-990-0637

**Switch and save up to \$250/year on your talk, text and data.** No contract and no hidden fees. Unlimited talk and text with flexible data plans. Premium nationwide coverage. 100% U.S. based customer service. For more information, call 1-833-651-2183

**Portable Oxygen Concentrator May Be Covered by Medicare!** Reclaim independence and

mobility with the compact design and long-lasting battery of Inogen One. Free information kit! Call 855-596-2752

## Get your deduction ahead of the year-end!

Donate your car, truck, or SUV to assist the blind and visually impaired. Arrange a swift, no-cost vehicle pickup and secure a generous year-end tax credit. Call Heritage for the Blind Today at 1-877-613-0103 today!

**STOP OVERPAYING FOR HEALTH INSURANCE!** A recent study shows that a majority of people struggle to pay for health coverage. Let us show you how much you can save. Call Now for a no-obligation quote: 1-888-570-3661

**BATH & SHOWER UPDATES** in as little as ONE DAY! Affordable prices - No payments for 18 months! Lifetime warranty & professional installs. Senior & Military Discounts available. Call: 877-378-3613

**LONG DISTANCE MOVING:** Call today for a FREE QUOTE from America's Most Trusted Interstate Movers. Let us take the stress out of moving! Speak to a Relocation Specialist, call 877-621-0331

**HEARING AIDS!!** High-quality rechargeable, powerful Audien hearing aids priced 90% less than competitors. Tiny and NEARLY INVISIBLE! 45-day money back guarantee! 855-949-1841

**WATER DAMAGE CLEANUP:** A small amount of water can lead to major damage to your home. Our trusted professionals dry out the wet area and do repairs to protect your family and your home's value! If you have water in your home that needs to be dried, call 247: 575-446-6877 Have zip code of service location ready when you call!

**Jacuzzi Bath Remodel can install a new, custom bath or shower in as little as one day. For a limited time, waving ALL installation costs!**

**Don't miss this one!**  
**NARFE BIG Annual Multi Family Yard/Garage Sale.**  
Sat April 27th. 8am-12pm.  
3142 McDowell Rd. Mesilla Park Las Cruces, (Btwn Union & University)  
Household, paintings, jewelry, sporting goods, patio furniture, electronics, & MUCH MORE!

## Mountain Music

2330 S. Valley Drive

**523-0603**

New - Used

Musical Instruments

Amplifiers

Drums

Hand Percussion

DJ & PA Equipment

Trade-Ins

Consignments

Guitars



# LEGAL NOTICES

*Las Cruces Bulletin - your legal publication for  
Las Cruces and Doña Ana County, New Mexico*

(Additional terms apply. Subject to change and vary by dealer. Offer ends 6/30/24.) Call 1-855-229-7793

## Legal Notice

### STATE OF NEW MEXICO COUNTY OF DONA ANA THIRD JUDICIAL DISTRICT COURT

Judge James J. Wechsler Presiding Judge, No. D-307-CV-96-888, State of New Mexico ex rel. Office of the State Engineer, Plaintiff

vs.

### ELEPHANT BUTTE IRRIGATION DISTRICT, et al.

Defendants, IN THE MATTER OF STREAM SYSTEM ISSUE NO. 108, GLOBAL ASSESSED ACREAGE PROCEEDINGS, No. D-307-SS-9700108, LOWER RIO GRANDE STREAM SYSTEM ADJUDICATION.

**NOTICE OF GLOBAL ASSESSED ACREAGE PROCEEDING, POSTING OF SIXTH PROPOSED LIST OF SUBFILES THAT WERE ADJUDICATED WITHOUT ELEPHANT BUTTE IRRIGATION DISTRICT (EBID) ASSESSMENT INFORMATION, AND DEADLINE TO OBJECT TO DESCRIPTION OF THE ASSESSED ACREAGE AND EBID PARCEL NUMBER AS OF THE DATE THE SUBFILE WAS ADJUDICATED.**

YOU ARE HEREBY NOTIFIED that the sixth proposed list of subfiles that were adjudicated without EBID assessment information is posted on the Court's adjudication website at <https://lrgadjudication.nmcourts.gov/forms-files-directory/ss-97-108-global->

assessed-acreage-proceedings/ with a description of the assessment acreage and parcel number(s) as of the date the subfile was adjudicated. A copy of this sixth list is also available at the Lower Rio Grande hydrographic survey office, Office of the State Engineer, 1680 Hickory Loop, Suite J, Las Cruces, NM 88005-6598. Claimants with subfile numbers on the list must review the description of their amounts of EBID assessed acreage and parcel numbers as of the date the subfile was adjudicated. Claimants who object to the description of their EBID parcel numbers or amounts of assessed acreage as of the date the subfile was adjudicated must appear and show cause why their acreage and/or parcel numbers should not be adjudicated as described on the list, by completing FORM F, Objection to Description of Assessed Acreage, and mailing it to the State within thirty (30) days of the final publication of this notice. A copy of FORM F with instructions is available on the Court's website at <https://lrgadjudication.nmcourts.gov/forms-files-directory/court-forms/>. A separate Form F must be submitted for each subfile for which the claimant objects to the parcel numbers or the assessed acreage amounts. Additional LISTS will be published in the coming months.

**Dates: 04/12, 04/19, 04/26, 2024**

**STATE OF NEW MEXICO COUNTY OF DONA ANA THIRD JUDICIAL DISTRICT**  
No. D-307-CV-2023-00651

WELLS FARGO BANK, N.A., Plaintiff,  
vs.  
JOHN CASEY RUIZ and CRYSTAL R. ALVAREZ, Defendants.

**NOTICE OF SALE NOTICE IS HEREBY GIVEN** that on May 29, 2024, at the hour of 10:00 a.m., the undersigned Special Master will, at the main entrance of the Dona Ana County Judicial Complex, 201 W. Picacho, Las Cruces, New Mexico, sell all the right, title and interest of the above-named Defendants in and to the herein-after described real estate to the highest bidder for cash. The property to be sold is located at 6511 Jeffries Street, Las Cruces, and is situate in Dona Ana County, New Mexico, and is particularly described as follows: Lot numbered 2A of Replat of Tract A Erickson's Summary Subdivision, Las Cruces, New Mexico, as the same is shown and designated on the plat of said Replat of Tract A Erickson's Summary Subdivision, filed in the Office of the County Clerk of Dona Ana County, New Mexico on September 4, 1986 in Plat Book 14, Folio 261. **SAVE AND EXCEPTING** all of that certain one acre tract of land located in Dona Ana County, New Mexico legally described as follows: A tract of land situate east of Las Cruces, Dona Ana County, New Mexico being part of Tract 2A, Replat of Tract "A" Erickson Summary Subdivision filed September 4, 1986, in Book 14 Page 261 of Plat records and being more particularly described as follows to wit: Beginning at an iron rod found on the south right of way

of Erickson Court for the northwest corner of this tract described; whence an iron rod found for the northwest corner of the north-west corner of the Replat of Tract "A" Erickson Summary Subdivision filed September 4, 1986, in Book 14 Page 261 of Plat records bears N 00 deg 04'31" W, 25.00 feet; Thence from the point of beginning S 89 deg 44'38" E, 284.22 feet to a point of curvature; thence around the arc of a curve to the right having a radius of 25.00 feet, through a central angle of 89 deg 04'07", with an arc length of 38.86 feet and whose long chord bears S 45 deg 12'34" E, 35.07 feet to an iron rod set on the west line of Jeffries Street for the point of tangency; Thence along the west line of Jeffries Street S 00 deg 40'31" E 116.89 feet to an iron rod set for the southeast corner of this tract; Thence leaving the west line of Jeffries Street N 89 deg 44'38" W 308.82 feet to an iron rod set for the southeast corner of this tract; Thence N 00 deg 40'31" W, 141.49 feet to the point of beginning containing 1.000 acre of land, more or less. **THE FOREGOING SALE** will be made to satisfy a judgment rendered by the above Court in the above entitled and numbered cause on March 19, 2024, being an action to foreclose a mortgage on the above described property. The Plaintiff's Judgment, which includes interest and costs, is \$136,413.42 and the same bears interest at 3.875% per annum from August 29, 2023, to the date of sale. The Plaintiff and/or its assignees has the right to bid at such sale and submit its bid verbally

or in writing. The Plaintiff may apply all or any part of its judgment to the purchase price in lieu of cash. The sale may be postponed and rescheduled at the discretion of the Special Master. **NOTICE IS FURTHER GIVEN** that the real property and improvements concerned with herein will be sold subject to any and all patent reservations, easements, all recorded and unrecorded liens not foreclosed herein, and all recorded and unrecorded special assessments and taxes that may be due. Plaintiff and its attorneys disclaim all responsibility for, and the purchaser at the sale takes the property subject to, the valuation of the property by the County Assessor as real or personal property, affixture of any mobile or manufactured home to the land, deactivation of title to a mobile or manufactured home on the property, if any, environmental contamination on the property, if any, and zoning violations concerning the property, if any. **NOTICE IS FURTHER GIVEN** that the purchaser at such sale shall take title to the above described real property subject to a one month right of redemption. Electronically filed /s/ Kenneth Gale Kenneth Gale, Special Master PO Box 91988 (87199) Albuquerque, NM 87113  
Phone: 505-433-4576  
**Dates: 04/05, 04/12, 04/19, 04/26, 2024**

**NOTICE** is hereby given that on February 26, 2024, Manuel Rangel III c/o Martin Ruiz, 1115 Hare Rd, Las Cruces, NM 88007, filed with the **STATE ENGINEER**

Application No. LRG-17296-POD2, OSE File No: LRG-18643-1 for Permit to Change Point of Diversion within the Lower Rio Grande Underground Water Basin of the State of New Mexico by discontinuing the use of well LRG-14155-POD1 located in the NW¼SW¼SE¼ of Section 22 T22S R01E NMPM at approximate latitude 32° 22'33.63"N, longitude 106°49'35.93"W (WGS84) on land owned by Mary Lou A Barela and commence the use of existing well LRG-17296-POD2, drilled to a depth of 160 feet and constructed with 4.0 inch casing, located in the NW¼SW¼SE¼ of said Section 22 NMPM at approximate latitude 32° 22'32.58"N, longitude 106° 49'41.44"W (WGS84), on land owned by the applicant for the continued diversion of the amount of water subject to all conditions and provisions contained in the August 22, 2011 Final Judgment and Settlement Agreement in Stream System Issue No 101, SS-97-101, combined with surface water from the EBID for the irrigation of 1.89 acres of land owned by the applicant located in Pt. NE¼SE¼SW¼ and Pt. NE¼SE¼SE¼ of said Section 22. The replacement well is located approximately 240 feet southwest of intersection of Strange Road and Hare Road at physical address 1115 Hare Rd, Las Cruces, NM 88007. The applicant requested and the State Engineer approved emergency authorization to use the proposed replacement well in accordance with NMSA 1978, Section 72-12-23.

Dona Ana is the County affected by the diversion and in which the water has been or will be put to beneficial use. This notice is ordered to be published in the Las Cruces Bulletin. To view the application and supporting documentation contact the State Engineer District Office to arrange a date and time for an appointment located at District 4 Office, 1680 Hickory Loop, Suite J, Las Cruces, NM 88005, phone number 575-546-6161. Any person, firm or corporation or other entity asserting standing to file objections or protests shall do so in writing (objection must be legible, signed, and include the writer's complete name, phone number, email address, and mailing address). If the protest does not include the complete name, phone number, email address, and mailing address, it may be deemed invalid and not accepted for filing unless Protester provides with the protest an affidavit stating that it does not have one of the above-listed elements/requirements (phone number, mailing address, email address, etc.). The objection to the approval of the application must be based on: (1) Impairment; if impairment, you must specifically identify your water rights; and/or (2) Public Welfare/Conservation of Water; if public welfare or conservation of water within the state of New Mexico, you shall be required to provide evidence showing how you will be substantially affected. The written protest must be filed, in triplicate, with the State Engineer, 1680 Hickory Loop,

Suite J, Las Cruces, NM 88005, on or before **June 7, 2024**. Facsimiles (faxes) will be accepted as a valid protest if the hard copy is hand-delivered or mailed and postmarked within 24-hours of the facsimile. Mailing postmark will be used to validate the 24-hour period. Protests can be faxed to the Office of the State Engineer, 575-524-6160. If no valid protest or objection is filed, the State Engineer will evaluate the application in accordance with the provisions of Chapter 72 NMSA 1978.

**Dates: 04/12, 04/19, 04/26, 2024**

**STATE OF NEW MEXICO COUNTY OF DONA ANA THIRD JUDICIAL DISTRICT**  
D-307-PB-2023-218  
JUDGE MARTIN IN THE MATTER OF THE ESTATE OF MARY C. GUTIERREZ, Deceased.

**NOTICE TO CREDITORS**  
**NOTICE IS HEREBY GIVEN** that Terry B. Berridge has been appointed personal representative of the estate of the decedent. All persons having claims against the estate of the decedent are required to present their claims within four (4) months after the date of the first publication of any published notice to creditors or sixty (60) days after the date of mailing or other delivery of this notice, whichever is later, or the claims will be forever barred. Claims must be presented either to the undersigned or to the personal representative at the address listed below, or filed with the Third Judicial District Court of Dona Ana County, New Mexico, located at the following ad-

# LEGAL NOTICES

Las Cruces Bulletin - your legal publication for  
Las Cruces and Doña Ana County, New Mexico

dress:201 W. Picacho Ave., Las Cruces, NM 88005.  
Dated: April 3, 2024  
/s/ Ramon Hernandez  
Ramon Hernandez  
Attorney for Personal Representative  
NM Bar #149085  
1127 E. Idaho Ave.  
Las Cruces, NM 88001  
(575) 523-0144 Tel/  
Fax  
ramon.hernandez@ramonhernandezlaw.com  
**Dates: 04/19, 04/26, 05/03, 2024**

## STATE OF NEW MEXICO COUNTY OF DONA ANA AND THIRD JUDICIAL DISTRICT COURT

No. D-503-  
PB-2023-00187  
Judge James T. Martin

IN THE MATTER OF THE ESTATE OF WILLARD C. CHADWICK, DECEASED.

**NOTICE TO CREDITORS**  
NOTICE IS HEREBY GIVEN that the undersigned has been appointed personal representative of the estate of the decedent. All persons having claims against the estate of the decedent are required to present their claims within four (4) months after the date of the first publication of any published notice to creditors or sixty (60) days after the date of mailing or other delivery of this notice, whichever is later, or the claims will be forever barred. Claims must be presented either to the undersigned personal representative at the address listed below, or filed with the Third Judicial Court of Dona Ana County, New Mexico, located at 201 W Picacho Ave, Las Cruces, NM 88005.  
Dated: April 11, 2024  
/s/ Tosh Layton  
Tosh Layton  
Co-Personal Representative

2001 E Lohman Ave Ste 119, Las Cruces, NM 88001  
/s/ Richard Daniel Welte  
Richard Daniel Welte  
Co-Personal Representative (801) 360-0072  
**Dates: 04/19, 04/26, 05/03, 2024**

**NOTICE OF PUBLIC SALE**  
Notice is hereby given that the following property shall be sold at public auction or otherwise disposed, of in satisfaction of lien, in accordance with the New Mexico Self Storage Lien Act.

To be held over the internet at [storagetreasures.com](http://storagetreasures.com)  
**By DISCOUNT SELF STORAGE 2190 HOLIDAY AVE LAS CRUCES, NM 88005**

575 525-9056  
BEGINNING ON TUESDAY, MAY 7TH, 2024 AT 10 A.M. AND ENDING ON FRIDAY, MAY 10th, 2024 AT 10 A.M.  
THE ENTIRE CONTENTS OF STORAGE UNITS: 40,B29 ,B35,C11,D32,D40,E 12E13,E37,G17,G19, I12,I14,K15,L02,L26, O26,P04

Tenant address is "last known."  
Unit 40  
Chavez, Verizza  
1150 s Triviz Dr. Apt 20, Las Cruces, NM 88001

Unit items consist of: Mini Bike, Clothing, End Tables, Speakers, Misc  
Unit 41  
Trujillo, Eva  
1325 Wade st  
Las Cruces, NM 88001

Unit items consist of: Boxes, Bags, Misc.  
Unit A32  
Aguirre, Wilma  
1260 Hall Ave  
Las Cruces, NM 88005

Unit items consist of: Boxes, Large screen tv, Misc. Items.  
Unit B09

Trujillo, Paul A  
418 Ruby Dr  
Las Cruces, NM 88001  
Unit items consist of: Bed, Nightstand, Clothing, Boxes  
Unit D32  
Giron, Grace  
7571 Concho Pl  
Las Cruces, NM 88012

Unit items consist of: Desk, Boxes, Lamp  
Unit D40  
\*\*\*Manager Special\*\*\*

Unit items consist of: Bags, Clothes Misc. Furniture  
Unit E12E13  
Powell, Melissa  
790 Avenida de Mesilla, Las Cruces, NM 88005

Unit items consist of: Boxes, Halloween Decor, Bags, Misc. Items.  
Unit E37  
Gerulis, David W  
2155 W Picacho #106  
Las Cruces, NM 88007

Unit items consist of: Shopvac, briefcases, boxes, misc. household items  
Unit G17  
Noe, Ben  
999 W. Amador ave  
Las Cruces, NM 88005

Unit items consist of: Door,Bikes,Mirror, Misc. Items  
Unit G19  
Tacoma, Wilson  
143 James dr  
Gulfport, MS 39505

Unit items consist of: Pressure Washer, Jack, Clothing, Misc. Items  
Unit I12  
Martinez, Merlene P  
1865 W Picacho Ave Rm 201, Las Cruces, NM 88005

Unit items consist of: Bags, Clothes, Totes, Misc. Items  
Unit I14  
Barela, Jose C  
990 Brownlee Ave  
Las Cruces, NM 88005

Unit items consist of: Chest of Drawers, Headboard, Luggage, Misc.  
Unit K15  
Franke, Victoria  
2230 Don ana rd Trlr #40, Las Cruces, NM 88005

Unit items consist of: Clothes, Bags, Boxes, Misc. Items  
Unit L02  
Bailey, Maria  
4408 Westlake Mead Blvd, Las Vegas, Nv 89108

Unit items consist of: Duffel Bags, Luggage, Blankets.  
Unit L26  
Hernando, Ricardo  
1089 W Amador Apt 301, Las Cruces, NM 88005

Unit items consist of: Couch, Bags with clothing, Boxes  
Unit O26  
Carlson, Ardy B  
10901 Argonite Dr. NW, Albuquerque, NM 87114

Unit items consist of: Door, Bikes, Mirror, Misc. Items  
Unit P04  
\*\*\*Manager special\*\*\*

Unit items consist of: Bags, Misc. Items  
Unit 40  
Chavez, Verizza  
1150 s Triviz Dr. Apt 20  
Las Cruces, NM 88001

Unit items consist of: Mini Bike, Clothing, End Tables, Speakers, Misc  
Unit B29  
Stonetruner, Christy  
2155 W Picacho Apt 134  
Las Cruces, NM 88007

Unit items consist of: Boxes, Bags, Misc.  
Unit B35  
Saiz, Maria I  
1000 S ZINC 4A  
DEMING, NM 88030

Unit items consist of: Plastic Totes, Bags With Clothing, Furniture, Misc.  
Unit C11  
Trujillo, Paul A  
418 Ruby Dr  
Las Cruces, NM 88001

Unit items consist of: Bed, Nightstand, Clothing, Boxes  
Unit D32  
Giron, Grace  
7571 Concho Pl  
Las Cruces, NM 88012

Unit items consist of: Desk, Boxes, Lamp  
Unit D40

\*\*\*Manager Special\*\*\*  
Unit items consist of: Bags, Clothes Misc. Furniture  
Unit E12E13  
Powell, Melissa  
790 Avenida de Mesilla  
Las Cruces, NM 88005

Unit items consist of: Boxes, Halloween Decor, Bags, Misc. Items.  
Unit E37  
Gerulis, David W  
2155 W Picacho #106  
Las Cruces, NM 88007

Unit items consist of: Shopvac, briefcases, boxes, misc. household items  
Unit G17  
Noe, Ben  
999 W. Amador ave  
Las Cruces, NM 88005

Unit items consist of: Door,Bikes,Mirror, Misc. Items  
Unit G19  
Tacoma, Wilson  
143 James dr  
Gulfport, MS 39505

Unit items consist of: Pressure Washer, Jack, Clothing, Misc. Items  
Unit I12  
Martinez, Merlene P  
1865 W Picacho Ave Rm 201  
Las Cruces, NM 88005

Unit items consist of: Bags, Clothes, Totes, Misc. Items  
Unit I14  
Barela, Jose C  
990 Brownlee Ave  
Las Cruces, NM 88005

Unit items consist of: Chest of Drawers, Headboard, Luggage, Misc.  
Unit K15  
Franke, Victoria  
2230 Don ana rd Trlr #40  
Las Cruces, NM 88005

Unit items consist of: Clothes, Bags, Boxes, Misc. Items  
Unit L02  
Bailey, Maria  
4408 Westlake Mead Blvd  
Las Vegas, Nv 89108

Unit items consist of: Duffel Bags, Luggage, Blankets.

Unit L26  
Hernando, Ricardo  
1089 W Amador Apt 301  
Las Cruces, NM 88005  
Unit items consist of: Couch, Bags with clothing, Boxes  
Unit O26  
Carlson, Ardy B  
10901 Argonite Dr. NW  
Albuquerque, NM 87114

Unit items consist of: Door, Bikes, Mirror, Misc. Items  
Unit P04  
\*\*\*Manager special\*\*\*  
Unit items consist of: Bags, Misc. Items  
Unit 40  
Chavez, Verizza  
1150 s Triviz Dr. Apt 20  
Las Cruces, NM 88001

Unit items consist of: Mini Bike, Clothing, End Tables, Speakers, Misc  
Unit B29  
Stonetruner, Christy  
2155 W Picacho Apt 134  
Las Cruces, NM 88007

Unit items consist of: Boxes, Bags, Misc.  
Unit B35  
Saiz, Maria I  
1000 S ZINC 4A  
DEMING, NM 88030

Unit items consist of: Plastic Totes, Bags With Clothing, Furniture, Misc.  
Unit C11  
Trujillo, Paul A  
418 Ruby Dr  
Las Cruces, NM 88001

Unit items consist of: Bed, Nightstand, Clothing, Boxes  
Unit D32  
Giron, Grace  
7571 Concho Pl  
Las Cruces, NM 88012

Unit items consist of: Desk, Boxes, Lamp  
Unit D40  
\*\*\*Manager Special\*\*\*  
Unit items consist of: Bags, Clothes Misc. Furniture  
Unit E12E13  
Powell, Melissa  
790 Avenida de Mesilla

Las Cruces, NM 88005  
Unit items consist of: Boxes, Halloween Decor, Bags, Misc. Items.  
Unit E37  
Gerulis, David W  
2155 W Picacho #106  
Las Cruces, NM 88007

Unit items consist of: Shopvac, briefcases, boxes, misc. household items  
Unit G17  
Noe, Ben  
999 W. Amador ave  
Las Cruces, NM 88005

Unit items consist of: Door,Bikes,Mirror, Misc. Items  
Unit G19  
Tacoma, Wilson  
143 James dr  
Gulfport, MS 39505

Unit items consist of: Pressure Washer, Jack, Clothing, Misc. Items  
Unit I12  
Martinez, Merlene P  
1865 W Picacho Ave Rm 201  
Las Cruces, NM 88005

Unit items consist of: Bags, Clothes, Totes, Misc. Items  
Unit I14  
Barela, Jose C  
990 Brownlee Ave  
Las Cruces, NM 88005

Unit items consist of: Chest of Drawers, Headboard, Luggage, Misc.  
Unit K15  
Franke, Victoria  
2230 Don ana rd Trlr #40  
Las Cruces, NM 88005

Unit items consist of: Clothes, Bags, Boxes, Misc. Items  
Unit L02  
Bailey, Maria  
4408 Westlake Mead Blvd  
Las Vegas, Nv 89108

Unit items consist of: Duffel Bags, Luggage, Blankets.  
Unit L26  
Hernando, Ricardo  
1089 W Amador Apt 301  
Las Cruces, NM 88005  
Unit items consist of: Couch, Bags with clothing, Boxes

Items.  
Unit O26  
Carlson, Ardy B  
10901 Argonite Dr. NW  
Albuquerque, NM 87114

Unit items consist of: Door, Bikes, Mirror, Misc. Items  
Unit P04  
\*\*\*Manager special\*\*\*

Unit items consist of: Bags, Misc. Items  
**Dates: 04/19, 04/26, 2024**

**NOTICE** is hereby given that on March 22, 2024, Robert C. Woody New Mexico, LLC, 671 Tumbleweed Tr. Chaparral, NM 88081, filed with the **STATE ENGINEER** Application No. HU-00378-POD1, OSE File No. HU-00378, for Permit to Appropriate Groundwater within the Hueco Underground Water Basin of the State of New Mexico by drilling new well HU-00378-POD1, to a depth of approximately 400 ft. with an 8 in. casing, to be located within the SE ¼ SE ¼ SE ¼ of Sec. 8, T 26S, R 5E (NMPM), and more specifically where Latitude and Longitude intersect 32° 3' 13"N, 106°26' 45" W (WGS84). On land owned by the applicant, for the new appropriation of 37.15 acre-feet per annum for the irrigation of 8.91 acres of land, located within the SE ¼ SE ¼ SE ¼ of Sec. 8, T 26S, R 5E (NMPM), on land owned by the applicant. The proposed location of new well HU-00378-POD1 is in Chaparral, NM and is approximately 368 feet northwest of the intersection of Finley St. and W. Wicker Rd. Dona Ana County is the County affected by the diversion and in which the water has been or will be put to beneficial use. This notice is ordered to

# LEGAL NOTICES

*Las Cruces Bulletin - your legal publication for  
Las Cruces and Doña Ana County, New Mexico*

be published in the Las Cruces Bulletin. To view the application and supporting documentation contact the State Engineer District Office to arrange a date and time for an appointment located at 1680 Hickory Loop, Suite J, Las Cruces, NM 88005. Any person, firm or corporation or other entity having standing to file objections or protests shall do so in writing (objection must be legible, signed, and include the writer's complete name, phone number, email address, and mailing address). The objection to the approval of the application must be based on: (1) Impairment; if impairment, you must specifically identify your water rights; and/or (2) Public Welfare/Conservation of Water; if public welfare or conservation of water within the state of New Mexico, you must show how you will be substantially and specifically affected. The written protest must be filed, in triplicate, with the State Engineer, 1680 Hickory Loop, Suite J, Las Cruces, NM 88005 on or before **June 21, 2024**. Facsimiles (faxes) will be accepted as a valid protest if the hard copy is hand-delivered or mailed and postmarked within 24-hours of the facsimile. Mailing postmark will be used to validate the 24-hour period. Protests can be faxed to the Office of the State Engineer, at 575-524-6160. If no valid protest or objection is filed, the State Engineer will evaluate the application in accordance with the provisions of Chapter 72 NMSA 1978.

**Dates: 04/26, 05/03, 05/10, 2024**

**NOTICE** is hereby given that on April 8, 2024, William Antonio & Roberta Marie Nieves, 1624 Vinton Rd, Anthony, NM 88021, filed with the **STATE ENGINEER** Application No. LRG-04746-POD3, OSE File No. LRG-04746, for Permit to Add a Point of Diversion within the Lower Rio Grande Underground Water Basin of the State of New Mexico drilling well LRG-04746-POD3 within the NE¼ SE¼ SW¼ of Section 10, Township 27S, Range 3E (NMPM), or where longitude and latitude intersect at 106° 37'27.1 "Wand 31° 58' 11.45"N (WGS84), to supplement well LRG-04746 within the NE¼ SE¼ SW¼ of said Section 10, or where longitude and latitude intersect at 106° 37'29.21 "Wand 31° 58' 10.48"N (WGS84), for the continued diversion of the amount of water subject to all conditions and provisions contained in the August 22, 2011 Final Judgment and Settlement Agreement in Stream System Issue No. 101, SS-97-101, combined with surface water from the Elephant Butte Irrigation District for the irrigation 2.0 acres of land located within said Section 10. All land and wells are located on land owned by the applicant. The site of supplemental well LRG-04746-POD3 can further be located at the physical address of 1624 Vinton Rd. The applicant has requested emergency authorization to drill the proposed well under NMSA, 1978, Section 72-12-24. Dona Ana is the County affected by the diversion and in which the water has been or will be put to beneficial use. This notice is ordered to

be published in the Las Cruces Bulletin. To view the application and supporting documentation contact the State Engineer District Office to arrange a date and time for an appointment located at 1680 Hickory Loop, Suite J, Las Cruces, NM 88005. Any person, firm or corporation or other entity asserting standing to file objections or protests shall do so in writing (objection must be legible, signed, and include the writer's complete name, phone number, email address, and mailing address). If the protest does not include the complete name, phone number, email address, and mailing address, it may be deemed invalid and not accepted for filing unless Protestant provides with the protest an affidavit stating that it does not have one of the above-listed elements/requirements (phone number, mailing address, email address, etc.). The objection to the approval of the application must be based on: (1) Impairment; if impairment, you must specifically identify your water rights; and/or (2) Public Welfare/Conservation of Water; if public welfare or conservation of water within the state of New Mexico, you must show how you will be substantially and specifically affected. The written protest must be filed, in triplicate, with the State Engineer, 1680 Hickory Loop, Suite J, Las Cruces, NM 88005 on or before **June 28, 2024**. Facsimiles (faxes) will be accepted as a valid protest if the hard copy is hand-delivered or mailed and postmarked within 24 hours of the facsimile. Mailing

postmark will be used to validate the 24-hour period. Protests can be faxed to the Office of the State Engineer, at 575-524-6160. If no valid protest or objection is filed, the State Engineer will evaluate the application in accordance with the provisions of Chapter 72 NMSA 1978.

**Dates: 04/26, 05/03, 05/10, 2024**

## STATE OF NEW MEXICO COUNTY OF DOÑA ANA THIRD JUDICIAL DISTRICT COURT

Case No. D-307-DM-2024-277  
Judge: Hon. Rebecca C. Duffin  
Richard Resma,  
Petitioner,

V.

Roberta Yvette Zuniga, Respondent.

### NOTICE OF SUIT

To: Roberta Yvette Zuniga, Respondent: Take notice that a lawsuit has been filed against you. The subject of this lawsuit is: Dissolution of marriage – divorce. If you do not file a response or responsive pleading with the above-titled Court within 30 days after the third publication of this Notice, the Court may enter a default judgment against you.

Petitioner's Name: Richard Resma  
3362A 16th St  
San Francisco, CA 94114

415-712-8685  
WITNESS the Honorable Rebecca C. Duffin, District Judge of the Third Judicial District5 Court of the State of New Mexico and the seal of the District Court of Dona Ana County, this 17th day of April, 2024.  
Bernice A. Ramos  
Clerk of the District Court

**Dates: 04/26, 05/03, 05/10, 2024**

## STATE OF NEW MEXICO COUNTY

## OF DONA ANA THIRD JUDICIAL DISTRICT

Case No.: D-307-CV-2023-01468  
MORTGAGE ASSETS MANAGEMENT, LLC, Plaintiff, vs. ROSIE E URDIALEZ; UNITED STATES OF AMERICA BY AND THROUGH THE SECRETARY OF HOUSING AND URBAN DEVELOPMENT, Defendants  
**NOTICE OF FORECLOSURE SALE.** PLEASE TAKE NOTICE that the above-entitled Court, having appointed me or my designee as Special Master in this matter with the power to sell, has ordered me to sell the real property (the "Property") situated in Dona Ana County, New Mexico, commonly known as 1404 S Esperanza St, Las Cruces, NM 88001, and more particularly described as follows: BEING LOTS 31 AND 32 AND PART OF LOTS 33 AND 30, OF BLOCK 25, OF THE COLLEGE SUBDIVISION (AMENDED APRIL 1910) AND BEING DESCRIBED IN MORE PARTICULAR TO WIT: BEGINNING AT THE NORTHEAST CORNER OF THE TRACT HEREIN DESCRIBED AND MARKED BY A POINT ON THE WEST LINE OF ESPERANZA STREET, WHENCE THE NORTHEAST CORNER OF LOT 33, AFORESAID BEARS, N. 31 DEG. 48 MINUTES E. 7.5 FT.; THENCE ALONG THE WEST LINE OF THE STREET, S. 31 DEG. 48 MINUTES E. 75 FT. TO THE SOUTHEAST CORNER; THENCE LEAVING THE STREET LINE, S. 73 DEG. 13 MINUTES W., 103.43 FT.

TO THE SOUTH-WEST CORNER; THENCE ALONG THE EAST LINE OF AN ALLEY, N. 31 DEG. 48 MINUTES W., 75 FT. TO THE NORTHWEST CORNER; THENCE, LEAVING THE ALLEY LINE, N. 73 DEG. 13 MINUTES E. 108.43 FT. TO THE PLACE OF BEGINNING, AS SHOWN ON PLAT OF SURVEY. Including any mobile home, and any and all improvements, fixtures, and attachments. If there is a conflict between the legal description and the street address, the legal description shall control. The sale is to begin at 9:00 AM on June 20, 2024, Outside the main entrance of the 3rd Judicial District Courthouse, 201 W. Picacho, County of Dona Ana, State of New Mexico, at which time I will sell to the highest and best bidder for cash, in lawful currency of the United States of America, the Property to pay expenses of sale, and to satisfy the foreclosure Judgment granted on March 27, 2024, in the total amount of \$166,786.85, with interest at the rate of 6.51% per annum from January 23, 2024 through the date of the sale. The sale is subject to the entry of an Order by this Court approving the sale. NOTICE IS FURTHER GIVEN that the real property and improvements concerned with herein will be sold subject to any and all patent reservations, easements, and all taxes and utility liens, special assessments and taxes that may be due. Mortgage Assets Management, LLC, its attorneys, and the undersigned Special Master, disclaim all responsibility for, and the

purchaser at the sale takes the property "as is," in its present condition, subject to the valuation of the property by the County Assessor as real or personal property, affixture of any mobile or manufactured home to the land, deactivation of title to a mobile or manufactured home on the property, if any, environmental contamination on the property, if any, and zoning violations concerning the property, if any. NOTICE IS FURTHER GIVEN that the purchaser at such sale shall take title to the above described real property subject to a one (1) month right of redemption. PROSPECTIVE PURCHASERS AT SALE ARE ADVISED TO MAKE THEIR OWN EXAMINATION OF THE TITLE AND THE CONDITION OF THE PROPERTY AND TO CONSULT THEIR OWN ATTORNEY BEFORE BIDDING. By: Robert Doyle c/o Legal Process Network P.O. Box 279 Sandia Park, NM 87047 1  
NM-22-927250-JUD  
**IDSPub #020203  
4/26/2024 5/3/2024  
5/10/2024 5/17/2024**

## STATE OF NEW MEXICO COUNTY OF DOÑA ANA THIRD JUDICIAL DISTRICT

Case No. D-307-CV-2024-00224  
Judge James T.

Martin  
JACOB P. KURIAN,  
Plaintiff,

v.

MICHELLE G. VILLALOBOS,  
Defendant.

### NOTICE OF PENDENCY OF ACTION

STATE OF NEW MEXICO to Defendant, Michelle G. Villalobos: You are hereby notified that the above-named Plaintiff, Jacob P. Kurian, has filed a

complaint against you in the above-entitled Court, the purpose of which is to obtain a judgment and order for writ of possession directing the Sheriff of Doña Ana County, New Mexico, to restore the following described real estate (the "Property") to Plaintiff's possession and to evict and eject you and any and all other parties claiming through or on your behalf from the Property, and to obtain a judgment against you that awards Plaintiff the fair rental value of the Property from August 11, 2021, until possession of the Property is restored to Plaintiff, and reasonable attorney fees and costs that Plaintiff has incurred to enforce his rights and your obligations under their Real Estate Contract with respect to the Property and that Plaintiff incurs in this action: Lot numbered 361 in Amber Mesa Subdivision as that lot is shown and designated on the plat of that subdivision that was recorded in the records of the County on October 20, 1988, in Book 15 at pages 326-349 as Plat No. 1868. The address of the Property is 7635 Onyx Circle, Las Cruces, NM 88012. Unless you serve a pleading or motion in response to that complaint on or before 30 days after the last publication date, judgment by default will be entered against you.  
MOBERLY LAW FIRM, P.C. Kyle H. Moberly  
Counsel for Plaintiff  
3948 E. Lohman Avenue, Suite 3 Las Cruces, NM 88011  
(575) 541-1278  
**Dates: 04/26, 05/03, 05/10, 2024**

## STATE OF NEW MEXICO COUNTY

# LEGAL NOTICES

*Las Cruces Bulletin - your legal publication for  
Las Cruces and Doña Ana County, New Mexico*

## OF DONA ANA THIRD JUDICIAL DISTRICT

No. PB-2024-0084  
Judge Fitch  
IN THE MATTER  
OF THE ESTATE  
OF JAMES L.  
WHITLOCK,  
Deceased.  
**NOTICE TO  
CREDITORS**  
NOTICE IS HERE-  
BY GIVEN that  
the undersigned  
has been appointed  
Personal Representa-  
tive of this estate.  
All persons having  
claims against this  
estate are required to  
present their claims  
within four months  
after the date of the  
first publication of  
this Notice, or the  
claims will be forever  
barred. Claims must  
be presented either  
to the undersigned  
Personal Representa-  
tive, in care of the  
Bates Law Firm, PO  
Box 305, Las Cruces,  
NM 88004, or filed  
with the Third Judicial  
District Court,  
201 W. Picacho  
Avenue, Las Cruces,  
NM 88005.

Dated: April 16, 2024  
/s/ Gracie Whitlock  
Gracie Whitlock  
Personal Representa-  
tive of the Estate of  
James L. Whitlock,  
Deceased  
PREPARED AND  
SUBMITTED BY:  
BATES LAW FIRM  
P.O. Box 305  
Las Cruces, NM  
88004-0305 (575)  
524-8585  
(575) 524-1895 (Fax)  
/s/ Lloyd O. Bates Jr.  
Lloyd O. Bates Jr.  
Attorney for the  
Estate  
NM Bar No. 175  
**Dates: 04/26, 05/03,  
05/10, 2024**

## STATE OF NEW MEXICO COUNTY OF DONA ANA THIRD JUDICIAL DISTRICT COURT

Case No. D-307-  
DM-2013-67  
Judge Robert Lara  
Eileen Montoya,  
Petitioner,  
V.  
Christopher Callahan,  
Respondent.

## NOTICE OF SUIT

Take notice that a  
lawsuit has been  
filed against you.  
The subject of this  
lawsuit is: Custody.  
If you do not file a re-  
sponse or responsive  
pleading with the  
above-titled Court  
within 30 days after  
the third publication  
of this Notice, the  
Court may enter a  
default judgment  
against you.  
Eileen Montoya  
Las Cruces, NM  
88012  
575-636-8307  
WITNESS the  
Honorable Robert  
Lara, District Judge  
of the Third Judicial  
District Court of the  
State of New Mexico  
and the seal of the  
District Court of  
Dona Ana County,  
this 15th day of  
April, 2024.  
Bernice A. Ramos  
Clerk of the District  
Court  
/s/ Yvette Lopez  
**Dates: 04/26, 05/03,  
05/10, 2024**

## STATE OF NEW MEXICO COUNTY OF DONA ANA THIRD JUDICIAL DISTRICT

No. D-307-  
DM-2023-92  
Michell Saldana,  
Petitioner  
IN THE MATTER  
OF THE KINSHIP  
GUARDIANSHIP  
OF M.H, a child,  
and concerning Toni  
Silva, Respondent.

## NOTICE OF PENDENCY OF ACTION

STATE OF NEW  
MEXICO to Toni  
Silva, Respondent.  
Greetings: You are  
hereby notified that  
Michell Saldana,  
Petitioner, filed a  
Petition to Appoint  
Kinship Guardian  
for M.H. against you  
in the above entitled  
court and cause.  
Unless you enter  
your appearance and  
written response in  
this cause on or  
before thirty (30)  
days after the last  
date of publication, a  
judgment by default

will be entered  
against you.  
Michell Saldana  
PO Box 1759  
Mesilla Park, NM  
88047  
**Dates: 04/26, 05/03,  
05/10, 2024**

**NOTICE** is hereby  
given that on March  
13, 2024, The Legacy  
Company, LLC, 108  
HWY 28 Anthony,  
NM 88021 filed with  
the **STATE ENGI-  
NEER** Application  
No. LRG-00809-  
POD4, OSE File No.  
LRG-00809, for Per-  
mit to Drill and Use  
a Supplemental Well  
within the Lower  
Rio Grande Under-  
ground Water Basin  
of the State of New  
Mexico by drilling  
new well LRG-  
00809-POD4, to be  
drilled to a depth  
0(750 ft. with an 18  
in. casing, to be lo-  
cated within the N-  
¼ NE ¼ of projected  
Section 1, Township  
24 South, Range 1  
East (NMPM), and  
more specifically  
located where Latitude  
and Longitude  
intersect at 32° 15'  
18" N, 106° 47' 17"  
W (WGS84), on land  
owned by the appli-  
cant, to supplement  
existing well LRG-  
00809, located  
within the NE ¼ NE  
¼ of projected Section  
1, Township 24  
South, Range 1 East  
(NMPM), and more  
specifically located  
where Latitude and  
Longitude intersect  
at 32° 15' 21" N, 106°  
47' 12" W (WGS84),  
on land owned by  
the applicant, for the  
continued diversion  
of the amount of  
water subject to all  
conditions and pro-  
visions contained in  
the August 22, 2011  
Final Judgment and  
Settlement Agreement  
in Stream System  
Issue No. 101,  
SS-97-101, combined  
with surface water  
from the Elephant  
Butte Irrigation Dis-  
trict for the irriga-  
tion of 96.79 acres of  
land, owned by the

applicant, located  
within the NE ¼ and  
SE ¼ and NW ¼ and  
SW ¼ of projected  
Section 1, Township  
24 South, Range 1  
East (NMPM) and  
within the SW ¼  
NW ¼ of projected  
Section 6, Township  
24 South, Range 2  
East (NMPM) as  
described by Subfile  
No. LRS-28-001-  
0006, Right B of the  
Lower Rio Grande  
Hydrographic Sur-  
vey. The applicant  
has requested emer-  
gency authorization  
to drill the proposed  
well under NMSA,  
1978, Section 72-12-  
24. Dona Ana is the  
County affected by  
the diversion and in  
which the water has  
been or will be put  
to beneficial use.  
This notice is or-  
dered to be published  
in the Las Cruces  
Bulletin. To view  
the application and  
supporting docu-  
mentation contact  
the State Engineer  
District Office to  
arrange a date and  
time for an appoint-  
ment located at 1680  
Hickory Loop, Suite  
J, Las Cruces, NM  
88005. Any person,  
firm or corporation  
or other entity hav-  
ing standing to file  
objections or protests  
shall do so in writing  
(objection must be  
legible, signed, and  
include the writer's  
complete name,  
phone number, email  
address, and mailing  
address). The objec-  
tion to the approval  
of the application  
must be based on:  
(1) Impairment; if  
impairment, you  
must specifically  
identify your water  
rights; and/or (2)  
Public Welfare/Con-  
servation of Water;  
if public welfare or  
conservation of water  
within the state of  
New Mexico, you  
must show how you  
will be substantially  
and specifically  
affected. The written  
protest must be filed,  
in triplicate, with the

State Engineer, 1680  
Hickory Loop, Suite  
J, Las Cruces, NM  
88005 on or before  
**June 21, 2024**. Fac-  
similes (faxes) will be  
accepted as a valid  
protest if the hard  
copy is hand-deliv-  
ered or mailed and  
postmarked within  
24-hours of the  
facsimile. Mailing  
postmark will be  
used to validate the  
24-hour period.  
Protests can be faxed  
to the Office of the  
State Engineer, at  
575-524-6160. If no  
valid protest or  
objection is filed, the  
State Engineer will  
evaluate the applica-  
tion in accordance  
with the provisions  
of Chapter 72 NMSA  
1978.

**Dates: 4/19, 4/26,  
5/03, 2024**

**NOTICE** is hereby  
given that on March  
15, 2024, Alberto  
Guillen, 3315 Trucha  
Dr. Las Cruces, NM  
88007 filed with the  
**STATE ENGINEER**  
Application No. LRG-  
10761-POD2, OSE  
File No. LRG-72-4,  
for Permit to Change  
Point of Diversion  
within the Lower Rio  
Grande Underground  
Water Basin of the  
State of New Mexico  
by discontinuing the  
use of well LRG-72,  
located within the  
NW¼ NEJ ¼NE¼  
of projected Section  
8, Township 23  
South, Range 1 East  
(NMPM), and more  
specifically located  
where Latitude and  
Longitude intersect  
at 32° 19' 40.4"  
N, 106° 51' 23.5"  
W (WGS84), LRG-72-S  
located within the  
NE¼ NW¼ NE¼  
of projected Section  
8, Township 23  
South, Range 1 East  
(NMPM), and more  
specifically located  
where Latitude and  
Longitude intersect  
at 32° 19' 39.4" N,  
106° 51' 28.5" W  
(WGS84), LRG-  
72-S-2 located within  
the NW¼ NE ¼NE¼  
of projected Section

8, Township 23  
South, Range 1 East  
(NMPM), more  
specifically located  
where Latitude and  
Longitude intersect  
at 32° 19' 40.8" N,  
106° 51' 23.4" W  
on land owned by  
Buena Vista Fanns  
LLC, and by using  
existing domestic  
well LRG-10761-  
POD2, to be located  
within the SE ¼NE¼  
NE¼ of projected  
Section 8, Township  
23 South, Range 1  
East (NMPM), and  
more specifically  
located where Latitude  
and Longitude  
intersect at 32° 19'  
33.4" N, 106° 51'  
15.7" W (WGS84), on  
land owned by the  
applicants, for the  
continued diversion  
of the amount of  
water subject to all  
conditions and  
provisions contained  
in the Final Judgment  
and Settlement  
Agreement in  
Stream System Issue  
No. 101, SS-97-101,  
filed August 22,  
2011, for the irriga-  
tion of 0.64 acres of  
land, owned by the  
applicant, located  
within the SE ¼ NE  
¼ NE ¼ of Section 8,  
Township 23 South,  
Range I East  
(NMPM), as de-  
scribed by Subfile  
No. LRN-28-009-  
0019 Right A of the  
Lower Rio Grande  
Hydrographic  
Survey. Old wells  
LRG-72, LRG-72-S,  
and LRG-72-S-2 will  
be retained for other  
rights. The proposed  
site of the new well  
LRG-10761-POD2  
is located North of  
Las Cruces, NM and  
may be found at the  
property address  
3315 Trucha Dr.  
Las Cruces NM.  
Dona Ana is the  
County affected by  
the diversion and in  
which the water has  
been or will be put  
to beneficial use. This  
notice is ordered to  
be published in the  
Las Cruces Bulletin.  
To view the applica-  
tion and supporting

documentation  
contact the State  
Engineer District  
Office to arrange a  
date and time for an  
appointment located  
at 1680 Hickory  
Loop, Suite J, Las  
Cruces, NM 88005.  
Any person, firm or  
corporation or other  
entity asserting  
standing to file  
objections or protests  
shall do so in writing  
(objection must be  
legible, signed, and  
include the writer's  
complete name,  
phone number, email  
address, and mailing  
address, it may  
be deemed invalid  
and not accepted  
for filing unless  
Protestant provides  
with the protest an  
affidavit stating that  
it does not have one  
of the above-listed el-  
ements/requirements  
(phone number,  
mailing address,  
email address, etc.).  
The objection to the  
approval of the appli-  
cation must be based  
on: (1) Impairment;  
if impairment, you  
must specifically  
identify your water  
rights; and/or (2)  
Public Welfare/Con-  
servation of Water;  
if public welfare or  
conservation of water  
within the state of  
New Mexico, you  
must show how you  
will be substantially  
and specifically  
affected. The written  
protest must be filed,  
in triplicate, with the  
State Engineer, 1680  
Hickory Loop, Suite  
J, Las Cruces, NM  
88005 on or before  
**June 14, 2024**. Fac-  
similes (faxes) will be  
accepted as a valid  
protest if the hard  
copy is hand-deliv-  
ered or mailed and  
postmarked within  
24-hours of the  
facsimile. Mailing  
postmark will be  
used to validate the  
24-hour period. Pro-  
tests can be faxed

to the Office of the  
State Engineer, at  
575-524-6160. If no  
valid protest or ob-  
jection is filed, the  
State Engineer will  
evaluate the applica-  
tion in accordance  
with the provisions  
of Chapter 72  
NMSA 1978.

**Dates: 4/19, 4/26,  
5/03, 2024**

## STATE OF NEW MEXICO COUNTY OF DONA ANA THIRD JUDICIAL DISTRICT COURT

No. D-307-PB 2024 -  
93 Judge Fitch  
IN THE MATTER  
OF THE ESTATE  
OF ALFREDO N.  
VEGA, Deceased.

## NOTICE TO CREDITORS

NOTICE IS HERE-  
BY GIVEN THAT MA-  
RIA de LOURDES V.  
SAN MIGUEL (a/k/a  
LOURDES VEGA  
SAN MIGUEL)  
has been appointed  
Personal Representa-  
tive of this estate.  
All persons having  
claims against said  
estate are required  
to present their  
claims within four  
(4) months after  
the date of the first  
publication of this  
Notice or the claims  
will be forever  
barred. Claims must  
be presented either  
to the undersigned  
counsel for Personal  
Representative or  
filed with the Clerk  
of the Third Judicial  
District Court, 201  
W. Picacho, Las  
Cruces, New Mexico  
88005.

MELISSA J.  
REEVES, P.C.  
/s/ Melissa J. Reeves  
Melissa J. Reeves-  
Evins  
NM State Bar No.  
7629  
200 W. Las Cruces  
Ave., Ste. A  
Las Cruces, NM  
88005  
575-522-5009 522-  
5031 FAX  
Attorney for Person-  
al Representative  
**Dates: 4/19, 4/26,  
5/03, 2024**

# Organ Mountain cheer squad takes crown

JONAH GALLEGOS  
For the Bulletin

The Organ Mountain Cheer squad was crowned the 2024 Class 5A Co-Ed State Champions on April 6 – the school’s first cheer state title since 2018.

Head coach Jordan Sanchez said her goal for her team during the state competition was just to have her team feel great after their two performances. She didn’t want them to worry about the points or what place they were in, but to just feel confident after their rou-

tines.

Cheer captains Naomi Madrid and Nevaeh Holguin said when the second place team was announced they had almost lost hope that they would be state champions. Both said they saw Albuquerque High get excited and ready to run out onto the mat to accept the state champion trophy. Madrid said some of their teammates even started packing up, thinking that their team didn’t place.

“...and they called us, and we all started crying and it was the best feel-

ing ever and something we won’t forget,” Holguin said.

In years past at state, teams would perform both routines (game day and cheer with music) in a span of two days – known as the day one routine and day two routine. Since the covid year of 2020, the NMAA decided that teams would now perform both routines in one day with a break in between.

Before the state competition, the Knights competed in four other cheer events, placing



LAS CRUCES BULLETIN PHOTO BY JONAH GALLEGOS  
**Organ Mountain High School's cheer squad are the 2024 Class 5A Co-Ed state champions.**

first in both routines in three of those and finishing second in the other. Their competition season accolades included six first-place trophies, two runner-up trophies and collecting three grand champions.

In Sanchez’s first three seasons as head coach, her teams placed first in all of their competitions minus the state competitions. This season was the first time a team of hers placed second in an event that wasn’t state.

Madrid and Holguin said that adversity of getting second place for the first time in four years pushed them to be better, saying that during practices they put the second-place trophy in front of them to motivate themselves to not finish second again.

They also said that this year’s team was disci-

plined when it came to their individual and team goals. Holguin said in past years they would choreograph a difficult routine and “water it down” to make it easier, this year they stuck with the original routine and cleaned up areas where they needed improvement.

Both captains and Sanchez said most people aren’t familiar with cheer, or the wear and tear it has physically and mentally on the athletes.

“I guess one stereotype is that they don’t believe that we’re a sport, but these kids really do put their bodies through hell,” Sanchez said. “Doing things that other people can’t do. They do the unthinkable. They do the impossible.”

The head coach noted that cheer is a year-round sport. Summer consists of practices ahead of

football season and sometimes cheer camps. They cheer at football and basketball games and finally, when competition season arrives, they practice four days a week to prepare for that. Weekends are usually busy as well, with games or community events where they occasionally perform.

Nevertheless, they still do all they can to prepare and refuel themselves. Some of those activities include a ton of stretching and warming up, icing their body parts, even physical therapy.

This year’s Knights’ competition team consisted of three freshmen, five sophomores, 13 juniors and five seniors.

The 2024 Organ Mountain co-ed cheer team made history this season, carving their names into the lists of state championships in New Mexico. The athletes and coaching staff will have a well deserved break after this weekend.

Organ Mountain High School will have one more performance open to the public on Saturday, at the Las Cruces downtown plaza during the ¡Mira! Las Cruces festival at 2 p.m.

Sanchez said the team will then have a month off before getting back at it, looking to repeat as state champions.

**NM STATE ATHLETICS**

**NM STATE SOFTBALL**

*Upcoming*

**VS. LA TECH**

**APRIL 26 | 6 PM**

**APRIL 27 | 4 PM**

**APRIL 28 | NOON**

*Senior Day*



TICKETS: 575-646-1420

---



*State*

NEW MEXICO  
FOOTBALL

**PURCHASE SEASON TICKETS**

*by* **MAY 1st**

**AND RECEIVE A REPLICIA RING**

ONE RING PER SEASON TICKET PURCHASED

TICKETS: 575-646-1420



# 88th Masters tournament did not disappoint

April in our desert means temperatures are warming and flowers are blooming, but the winds continue. More importantly, Masters week has finally arrived for the 88th time. (The Masters was first played in 1934, but was not held in 1943-44-45 due to World War II.)

While Augusta National golf course appeared to be as pristine, beautiful and intimidating as usual, the weather was difficult. There was a two-hour rain delay on Thursday morning for the opening round, requiring a number of players to complete their rounds in the early morning chill on Friday. Tiger Woods ended up playing 23 holes on Friday, which

took a physical toll, but he still played well enough to set the record at 24 for consecutive cuts made at the Masters. By mid-morning on Friday the predicted winds became even stronger than anticipated, with gusts over 45 mph. The snow-white sand in the front bunker on hole no. 18 blew out in a blinding storm, almost covering the bunker cam. One past champion labeled the conditions "borderline almost unplayable."

Golfing the ball was harder in the second round even for the best players in the world. Among the golfers who

would have liked a muligan in round two was 39 year-old Dustin Johnson, who was the 2020 Masters winner with a record score of 268, but finished his second round at 13 over par, allowing him to pack his bags early for home and another



**CHARLIE BLANCHARD**  
Golf Doctor

LIV tournament. Then there was Norwegian Victor Hovland, No. 6 in the world, who three-putted the par 5 15th hole from 5 feet, stabbing at a 3 inch second putt to miss it, and falling short of the cut by two shots.

One of the things I love about the Masters tournament is the polite behav-

ior of the patrons who patiently sit or stand and applaud great play, while rarely blabbing "get in the hole." In addition there are no cell phones permitted on the premises. That means fans who came to watch golf did actually watch golf, instead of addictively looking at their phones. And the concession menu for food and drinks has not changed in price or quality for many decades, seeming impervious to inflation.

The weather for Sunday's final round at Augusta national was nothing short of ideal for both patrons and golfers. After making bogey on the first hole, Scottie Scheffler proceeded to

take control on the back nine. His final round of 68 gave him a four-shot victory and his second green jacket. While others, like Morikawa, Aberg and Homa, stumbled with crushing double bogeys, Scheffler did not make any serious mistakes. "Amen Corner" (holes 11, 12 and 13) was the undoing for the pretenders. Scheffler handled his golf club like a precision instrument in his hands.

For me, the best description of Scheffler in the heat of battle is calm, cool, collected, calculating and a cold-blooded golfing killer. With his wife, Meredith, expecting their first child within a week or two, Scheffler was longing

to be home in Dallas, he said after Sunday's win: "I feel like professional golf is an endless not-satisfying career." The number one golfer in the world is never satisfied and always wants to do better, but everyone else has lots of work to do.

Finally, Vern Lundquist is signing off after 40 Masters CBS broadcasts. He is best remembered for two calls: "In your life," on Woods' 2005 chip in on 16, and "Yes, sir," on Nicklaus' winning 1986 putt.

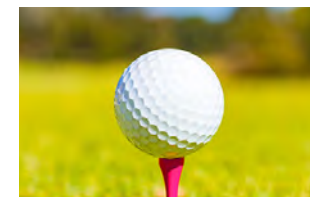

Enter for a chance to

**WIN  
WANDA'S  
WHEELS**



Grand  
RE-OPENING  
EVENT



**ASHLEY**

of Las Cruces

**Register in store!**

**3299 Del Rey Blvd**

**March 25th-May 27th**