

THE LAS CRUCES Bulletin

FRIDAY, AUG. 30, 2024

Volume 57, Number 35

lascrucesbulletin.com



THE EMPORIUM
Antiques, Collectibles, Furniture, Jewelry, Gifts

Wrought Iron & Glass Table Assortment

DONATE SHOP SUPPORT

Mesilla Valley Hospice
106 S. Water St. • 575-523-8078 • emporiumlc.com
Tues-Fri 10am-4pm, Sat 10am-2pm



NEWS



District 53 shakeup
PAGE 10

ARTS

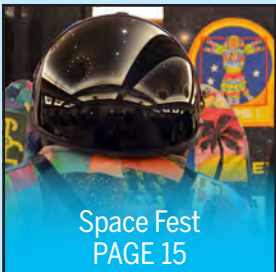

Space Fest
PAGE 15

BUSINESS



Estate Planning
PAGE 22

Las Cruces Fire Academy recruits 2025 cadets



CITY OF LAS CRUCES PHOTO
A line of cadets at the Las Cruces Fire Academy is seen in an archive photo.

BULLETIN REPORT

The Las Cruces Fire Department is accepting applications for recruits until Oct. 20.

The recruits will enter the academy beginning on Feb. 24, 2025, and if enough people qualify for slots, the fire department said they would fill a second academy tentatively set for July 2025.

“Fire Cadets learn fire suppression techniques,

emergency medical services, hazardous material response, and vehicle extrication techniques, amongst other critical lessons required to be a successful firefighter,” LCFD said in a news release.

Minimum qualifications include a high school diploma or equivalent, and applicants must pass a written exam, assessment board, physical ability test, acrophobia (fear of heights) test, background

investigation, and medical examination.

According to the job posting, fire academy cadets receive \$45,136.00 based on a 40-hour work week.

“Graduates of LCFD’s fire academy progress to full-time, regular position firefighters at one of eight Las Cruces fire stations,” the news release said, noting that Fire Station 9 in Sonoma Ranch is set to start construction in September.

ber.

During the budget cycle in June, the Las Cruces City Council approved several new firefighter positions at LCFD’s request. Council suggested that they would authorize another 15 positions in 2025.

Further information is available via 575-528-4250 or fd-hiring@lascruces.gov. The release stated that applications must be submitted through the city’s website.

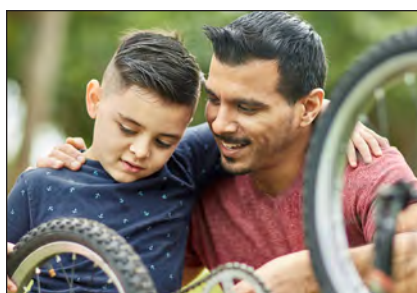

Your money where it matters most

ASK ABOUT CHECKING MADE EASY



Scan to learn more or visit us at nusenda.org

NUSENDA
CREDIT UNION

Insured by NCUA | Equal Opportunity Lender



CONTENT BROUGHT TO YOU BY:
THE COUNTY YOU CAN COUNTY ON!

COUNTY OPENS FITNESS COURT® IN VADO /DEL CERRO

180 La Fe Ave, Del Cerro



Fun for all activity levels! Now open to the public.

HATCH CHILE FESTIVAL WEEKEND

Congratulations on 52 years of
spicy deliciousness!



Enjoy the celebration, Aug. 31- Sept. 1



NEW FAST-CHARGING ELECTRIC VEHICLE STATIONS AROUND THE COUNTY

The new EV fast charging stations are located at:

- 855 Anthony Dr., Anthony, NM 88021 – Sheriff's Office
- 115 Franklin St. , Hatch, NM 87937 – Village of Hatch Admin Office
- 845 N. Motel Blvd., Las Cruces, NM 88007 – Government Center

Administrative offices will be **CLOSED** on Monday, Sep. 2, 2024

LABOR DAY

First responders and law enforcement will NOT be affected by this closure.

CONNECT WITH US:

WWW.DONAANACOUNTY.ORG

FOLLOW US ON SOCIAL MEDIA!



NMSU names five, including the PED secretary and former regent, for presidential finalists

BULLETIN REPORT

New Mexico State University's Board of Regents announced five candidates as finalists for the job of president.

It's the second such slate of finalists the regents have announced as the search for former Chancellor Dan Arvizu's replacement. Arvizu departed in April 2023 after nearly five years on the job and close to the end of a five-year contract he signed with the university in 2018. Regents appointed Jay Gogue as interim president for a year as they began a search for the land grant university's next leader. In March 2024, after rejecting several finalists in the first search, regents started the process over again and appointed Mónica Torres as NMSU's second consecutive interim president.

Now, five more finalists – including one with close ties to the board – will seek success where the first group failed.

The local candidate on the list is New Mexico Public Education Secretary Arsenio Romero. Romero, who holds a Ph.D. in educational management and development from NMSU, was a university regent before his appointment to the PED in February 2023. He began his education career with the Las Cruces Public Schools as a classroom teacher and, later, a school principal, before moving on to serve as an assistant superintendent at the Roswell Independent School District, and later as superintendent for Deming Public Schools and Los Lunas Schools. He also taught at NMSU prior to his appointment as a regent in 2020, serving on the board until 2023.

The other candidates for NMSU's top job are:

- Valerio Ferme, Ph.D., Executive Vice President for Academic Affairs and Provost, University of Cincinnati
- Brian Haynes, Ph.D., Vice Chancellor for Student Affairs, University of

California, Riverside

- Monica Lounsbury, Ph.D., Dean, College of Health and Human Services, California State University, Long Beach

- Neil MacKinnon, Ph.D. Professor, School of Public Health, Immediate Past Executive Vice President for Academic Affairs and Provost, Augusta University

In a news release announcing the candidates, Regent Chair Ammu Devasthali thanked the search committee for its work.

"We cannot complete this process

without the help of all our Aggie community," Devasthali said.

Devasthali also called on the NMSU community to join in upcoming candidates' forums and meet-and-greet opportunities.

"This is an incredibly important decision, and we need your feedback to help us find the best leader for NMSU," Devasthali said.

According to its website, NMSU plans for the finalists to visit campus in September and for the regents to make a decision that same month.



LAS CRUCES BULLETIN FILE PHOTO

A sign welcomes visitors to New Mexico State University's Las Cruces campus.



Conquering a Family Condition

Jo knows the Memorial Difference.

Sometimes, heart disease runs in the family. When Jo visited Memorial Medical Center after having trouble breathing on the trail, she learned she needed open heart surgery – just like her father, many years ago. With the support of Memorial's cardiac team, Jo made a full recovery. Now, she goes on long hikes with her partner and wakes up knowing each day is a gift.

Watch her story at [MemorialDifference.com](https://www.MemorialDifference.com)
Find care by calling **800.424.DOCS**



Memorial Medical Center

Who will be BULLETIN'S BEST of 2025?

Over 66,000 nominations were entered.
Finalists have been chosen in over 325 categories.



Vote Now!



Congratulations to Susan Grandle our Bulletin's Best nomination round \$250 gift card winner!

CELEBRATING the BUSINESSES and PEOPLE that make MESILLA VALLEY an AMAZING COMMUNITY!

For ballot advertising opportunities, please contact us at advertising@lascrucesbulletin.com

**VOTING ENDS
SEPT. 29**



SPECIAL EVENT



LOS LONELY BOYS SEP. 20TH

7:00 pm - 10:00 pm
Located at The Grape Vine Plaza

*Ages 21+

Proceeds from the concert benefit the film festival and Barbara Hubbard's ACTS student scholarship program at NMSU.



For tickets scan the QR code or go to lascrucesfilmfest.com

Presented by: Las Cruces Film Festival
Picacho Peak Brewing Co.
Las Cruces Bulletin

City pays penalties in public records lawsuit

ALGERNON D'AMMASSA
Las Cruces Bulletin

The city of Las Cruces has handed over public records sought by a Las Cruces resident after a district court judge found the city had violated the state's Inspection of Public Records Act.

District Judge James Martin ordered the city to release records requested in June 2023 by Michael Hays or provide explanations for redactions and withheld documents as provided under the statute.

According to a July 29 judgment, the parties agreed Hays would be awarded fees and penalties amounting to \$94,945, including \$21,845 for non-

compliance with the law and \$73,100 in attorney fees.

In June 2023, according to court documents, Hays submitted a request for public records pertaining to the city's Public Safety Select Committee. The state's Inspection of Public Records Act requires agencies to provide access to documents no later than 15 calendar days from the request, if not immediately, under most circumstances. If access is not permitted within three business days, the agency must provide a written explanation including when the documents will be made available. Documents may be redacted or excluded from access based on exemp-

tions stated in the statute, which must be cited in the agency's response.

In his petition, seeking the court to order the city to produce documents that had been withheld or redacted, Hays stated that the city had deemed his request "excessively burdensome or broad," a determination that allows an agency to take extra time to produce responsive documents. After delays, Hays told the court the documents that were produced were heavily redacted, and some documents excluded, without the explanations required by law. In some cases, Hays complained, the city had made broad claims of attorney-client privilege to redact mul-

tiple pages of documents.

"I think this case is further evidence that New Mexico courts take IPRA very seriously," Hays' attorney, Peter Goodman, commented. "The litigation was unnecessary and cost the city a lot more than compliance would have done. As a citizen I'm glad it appears that changes in the city administration have left the city more aware of certain aspects of the law and more ready to follow its openness requirements, while still safeguarding actual confidential information."

The most prominent administrative changes were the departure of City Manager Ifo Pili, who was succeeded by Ikani Tau-

moepeau in April; and city attorney Linda Samples, who left in April and was succeeded by Brad Douglas.

In a comment for the Bulletin, the city stated it was "committed to transparency."

"We respond to thousands of IPRA requests per year," the statement continued. "This case included a small number of documents that were arguably overly redacted per IPRA guidelines. When we discovered this, the City voluntarily produced those documents and came to a resolution of this case."

"I'm glad Mr. Hays pushed for his rights, and hope this litigation will make it easier for other

citizens to be treated as the law requires," Goodman said.

The outcome was applauded by the New Mexico Foundation for Open Government, the nonprofit that advocates for government transparency and compliance with the state's sunshine laws. Executive Director Melanie Majors said, in the organization's view, "the best way to ensure the public's trust is to avoid secrecy. IPRA is not a set of rigid legal requirements, it is a law to protect the public's right to know.

"This lawsuit proves that indifference to the terms, spirit and intent of our public records laws is not acceptable and carries consequences."

Event Hall Rental



- **Tables and Chairs Provided**

Tablecloths/chair covers not included in price

- **Full Kitchen**

(Stove/Oven/Refrigerator)

- **Large Paved Parking Lot**

- **Full Audio/Visual System**

- **Large Projector Screen**

Additional charges may apply

- **Maximum Capacity: 126**



Las Cruces Association of REALTORS®

150 E. Idaho Ave.

(575) 524-0658

www.lascrucesassociationofrealtors.com

Herrell, Mike Johnson open 'battle station' as fight for CD2 heats up

JUSTIN GARCIA
Las Cruces Bulletin

Attention all units! Congressional candidate Yvette Herrell and Las Cruces Republicans christened a small office off of N. Solano Drive as a campaign office, or 'battle station,' last week as the contest for New Mexico's 2nd Congressional district heads toward Election Day.

The Republican hopeful and former congresswoman was joined on Aug. 21 by House Speaker Mike Johnson, R-La., to unveil the campaign office before a crowd of about 75.

"We came here to turn up the heat in this district. I am so excited about Yvette getting back in this battle," Johnson said.

Herrell and Johnson took shots at Democratic congressman Gabe Vasquez on immigration while calling on the Republican faithful gathered in the office to canvass and fundraise on their behalf.

"Gabe Vasquez voted, not once, but twice, to allow illegals to vote in our elections. You cannot vote to have illegals vote

in our elections and then turn around and tell the people of New Mexico that we've got a problem at the border," Herrell said, referring to the SAVE Act.

This bill would make it illegal for non-U.S. residents to vote and require stricter voting registration requirements. It has stalled in the U.S. Senate, with Democrats pointing out that the law already requires people to attest they are U.S. citizens before registering to vote.

Herrell seeks to regain the seat in the House of Representatives she held from 2021-23 from Democrat Gabe Vasquez. Vasquez unseated Herrell in 2022 for control of the southern New Mexico district. While the seat has been represented mostly by Republicans, in recent election cycles the seat has ping-ponged between Republicans and Democrats: Democrat Xochitl Torres Small succeeded Steve Pearce, who left Congress to run for governor, from 2019-21, until Herrell ousted her in 2020.

"It's changed every two years since 2018, but we need to hold it and get



LAS CRUCES BULLETIN PHOTOS BY JUSTIN GARCIA

Speaker Mike Johnson and former Congresswoman Yvette Herrell field a question during a campaign event in Las Cruces on Aug. 21, 2024.

Yvette back in office," Johnson said, adding, "The second district of New Mexico is one of the big toss-up districts in the country."

Multiple national media outlets also named New Mexico's CD-2 as one of the most competitive in the U.S., and for good reason.

Vasquez beat Herrell by about 1,200 votes in 2022. And while the election did not see as many false claims of fraud as previous CD-2 elections, it did raise questions about redistricting and gerrymandering.

In 2020, the Democrat-controlled New Mexico

Legislature approved a new district for CD-2 that divided the southeastern portions of New Mexico between two districts. Previously, this part of the state, known for its oil production, was firmly in CD-2.

A judge found that state Democrats had gerrymandered the area, but not significantly enough to violate the law. The judge used Herrell and Vasquez's close 2022 contest as proof that the district had not been significantly gerrymandered.

Those realities set the backdrop for what is sure to be a tight race between Vasquez and Herrell. But

they were not the centerpiece of Herrell and Johnson's stump. Instead, the Republicans sought to paint a portrait of an unregulated border and an American economy downtrodden by President Joe Biden's policies.

"Our nation is in harm's way, and the harm is this administration and these policies that are killing our country," Herrell said.

Johnson is the second Republican Speaker of the House Herrell has brought to Las Cruces. Kevin McCarthy, a California Republican, stumped for Herrell in Las Cruces in 2023.

The Bulletin contacted Vasquez's camp but did not receive a response. However, Democratic Congressional Campaign Committee spokesperson Lauryn Fanguen slammed the event.

"Bringing Mike Johnson on the campaign trail may buy Yvette Herrell favor with her party's leaders, but all it does for the average New Mexican is remind them of Herrell's steadfast anti-abortion extremism. Johnson and Herrell's radical and di-

visive abortion agenda was already resoundingly rejected in 2022, and New Mexican voters will reject Herrell once more this November."

Fanguen added, "After being caught on tape admitting she wanted to ban all abortion, it's not shocking Yvette Herrell is now hanging out with the architect of a national abortion ban. Just birds of a feather trying to ban abortion together."

The event also drew a small protest group calling for Johnson to pass a revamped Radiation Exposure Compensation Act, known as RECA. The bill would provide relief to families who suffered radiation exposure following a series of lawsuits in the 1990s from uranium miners and people affected by nuclear bomb fallout.

The original RECA sunsets this year, and advocates have called on Johnson's House of Representatives to renew it. Johnson has resisted calls to pass the bill. Herrell told Source New Mexico she supports the bill, which affects dozens in southern New Mexico.

SHOP TOUCAN!
FREE!
Hacienda Potatoes
Albuquerque, NM 10lb Bag
One per person. Excludes all other discounts.
With \$40 Purchase
EXPIRES 8/21/2024

LOCAL PRODUCTS · GREAT CUSTOMER SERVICE
UNIQUE FOODS · QUALITY PRODUCTS PLU7135
1701 #1 E. UNIVERSITY AVE. • 521.3003

40+ Years Experience

Cyndi Cadena
HAIR STYLIST 575-639-3747
Mane Attraction Styling Salon
1698 S. Telshor • Las Cruces, NM • 575-522-4425

The Paint Kings
Stucco/Paint & Roof Coating Contractor
575-652-0874 NM
915-301-3232 TX
ELPasoPaintKings.com

THE HOME DEPOT

Facebook Instagram

New Mexicans leaning toward incumbent Democrats

JUSTIN GARCIA
Las Cruces Bulletin

A recent survey shows incumbent Congressman Gabe Vasquez with a nine-point lead over his Republican challenger, Yvette Herrell.

The Emerson College/The Hill poll surveyed about 1,000 New Mexicans from all over the state and reported 9 percent of respondents were undecided as of Aug. 23. This set the stage for heavy campaigning heading into the final two months of the 2024 election season.

Numerous media outlets have named New Mexico's CD2 among the tightest in the country as the two major par-

ties battle to control the House of Representatives. Republicans have an eight-person majority in the House going into an election that both parties have declared one of the most consequential in recent history.

New Mexico's southern district will play a role in that history.

The same poll showed that New Mexico's state-wide voters favored incumbent Democrat Martin Heinrich (40 percent) for reelection to the U.S. Senate over Republican challenger Nella Domenici (37 percent).

The data was similar for Democratic House incumbents Melanie Stansbury, who leads

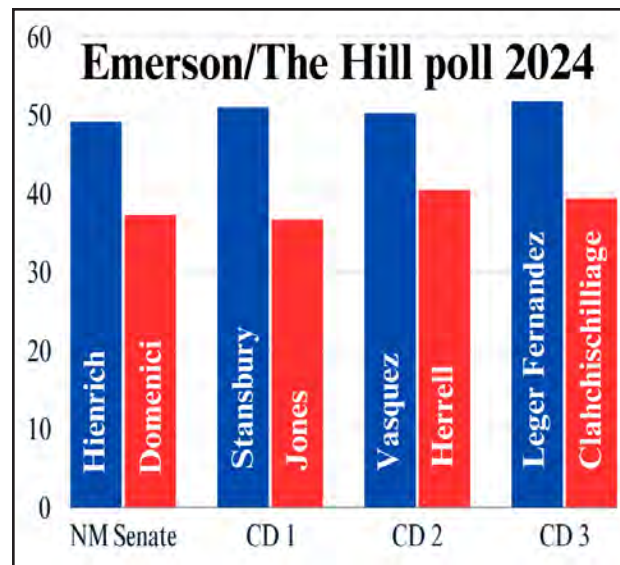

LAS CRUCES BULLETIN ILLUSTRATION BY JUSTIN GARCIA

her opponent by about 12 percent, and Teresa Leger Fernández, who leads her opponent by about 9 percent.

Given those results, it

shouldn't be surprising that respondents also held a mostly favorable view of Democrat Kamala Harris going into the presidential election. The poll pro-

jected that Harris would win New Mexico if the election were tomorrow.

The poll said 54 percent of respondents supported Harris, while 46 percent supported Donald Trump.

The poll also showed Gov. Michelle Lujan Grisham's support in New Mexico had fallen compared to last year. Public Policy Polling reported that Lujan Grisham boasted a 47 percent approval rating in 2023.

But this year's Emerson College/The Hill poll showed that Lujan Grisham's approval rating had fallen to about 41 percent, with 48 percent in disapproval and about 11 percent either neutral

or with no opinion.

Lujan Grisham took a tougher stance on crime and public safety this year, receiving criticism from state progressives and civil rights organizations and members of her own party.

On the topic of crime, the poll also asked the respondents if they felt safer compared to five years ago. About 53 percent said they felt less secure, 14 percent said they felt safer and 32 percent said they felt no different.

Still, crime was not the top issue for the respondents. The economy was by far the most important issue, followed by crime, immigration, education and health care.



HAVE THE POWER *at your* FINGERTIPS

El Paso Electric's new mobile app is here and it's making it easier to manage your account. Enjoy the app's enhanced features that offer you greater control over your energy use.

MOBILE PAY - Make easy bill payments anytime.

PAPERLESS BILLING - Save time and keep your account secure.

AUTOPAY - Never miss a payment with automated billing.

OUTAGE REPORTING - Report and monitor outages in real time.

And that's just the beginning! More features and benefits are on the way.

Visit epelectric.com for more details. **Download the app today!**



epelectric.com



Learn more



Quality of Life Department

NATIONAL LIBRARY CARD SIGN-UP MONTH

September is Library Card Sign-up Month, a time when the American Library Association (ALA) and libraries nationwide join together to remind parents, caregivers and students that signing up for a library card is the first step towards academic achievement and lifelong learning.

Get a library card, checkout books, movies, ebooks, use computers and research databases, as well as attend programs for all ages at our Thomas Branigan Memorial Library, Sage Café, and Munson Center locations.



575-541-2000

www.lascruces.gov/library

[f](#) [@](#) [@LCLibraries](#)

Astrophotography Display Opening



Photo Credit: Rick Young

The Museum of Nature & Science is proud to announce that they will have an electronic display featuring astrophotography created by community members in the Atrium area of the museum. This new display will be regularly updated throughout the year, as members of the public are encouraged to submit their photos.

Museum of Nature & Science

Friday, September 6

5 - 7 p.m.

411 N. Main Street, Las Cruces, NM 88001

575.522.3120 • www.lascruces.gov/Museums

[f](#) [@](#) [@LCMuseums](#)

Dunes & Dreams:

A PORTRAIT OF WHITE SANDS NATIONAL PARK



Dunes & Dreams: A Portrait of White Sand National Park will open at the Branigan Cultural Center and **Clyde Butcher: Lifeworks in Photography** will open at the Museum of Art on September 6.

501 N. Main Street, Las Cruces, NM 88001

575-541-2154

[f](#) [@](#) [@LCMuseums](#)

Bingo

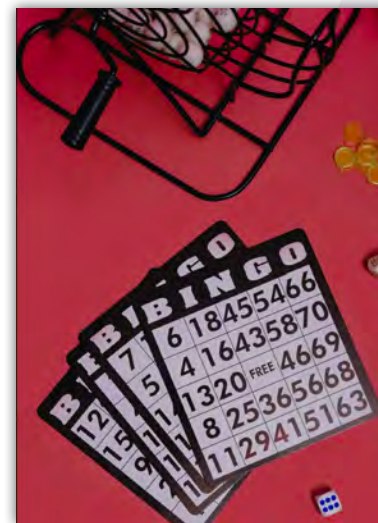

A great opportunity to socialize with your friends and neighbors, and maybe even win a prize! We'll provide the cards, and you provide the luck.

Henry Benavidez Community Center

Wednesday

1 - 2 p.m.

575-528-3000

975 S. Mesquite St, Las Cruces, NM 88001

[f](#) [@](#) [@LCSeniorPrograms](#)



LAS CRUCES POLICE DEPARTMENT VIDEO

Officers arrest Julian Valenzuela after his mauling by a service dog at the S. Espina Street and University Avenue intersection on March 4, 2022.

City pays \$30K after K-9 mauling

BULLETIN REPORT

Note: This article contains descriptions of domestic violence. La Casa offers emergency shelter via walk-in between 8:30 a.m. and 5:30 p.m. or by calling 575-526-9513.

The city of Las Cruces agreed to pay a Las Cruces man \$30,000 after a police dog mauled him during an arrest on March 4, 2022.

According to a settlement agreement obtained by the Las Cruces Bulletin on Aug. 27, the city agreed to pay Julian Valenzuela \$30,000, although the settlement was agreed to in January 2024.

As shown in body camera footage obtained by Bulletin, Valenzuela, 37, was fleeing police after shooting at an officer on S. Espina Street near where he crashed his car into another at the Espina and University Avenue interaction.

Earlier in the day, police

had been called to Valenzuela's home and discovered he had shot his wife in the abdomen.

LCPD officer Matthew Dollar, who had shot back at Valenzuela during the chase on Espina, released his police dog on Valenzuela as officers surrounded the wrecked cars.

The dog pounced on Valenzuela and helped pull him out of the car, but Dollar was unable to convince the dog to release its bite.

Valenzuela later pleaded guilty to one count of aggravated battery. He was initially charged with four counts of abuse of a child (since the initial shooting occurred in front of his children), shooting at or from a motor vehicle and aggravated assault upon a peace officer, among other charges, all dismissed as part of the plea deal.

Valenzuela received a three-year sentence in prison, followed by two years of parole.



CITY OF LAS CRUCES

Food recycling is coming to Las Cruces!

The City of Las Cruces Utilities Department Solid Waste line of business was one of 38 governmental and educational institutions across the county that received a grant from the U.S. Department of Agriculture's National Institute of Food and Agriculture (NIFA) to support innovative, scalable waste management plans to reduce and divert food waste from landfills," Deputy Director of Solid Waste Carl Pierce said.

Through its Composting and Food Waste Reduction Cooperative agreement with NIFA, Solid Waste was awarded a two-year grant totaling \$400,000 with a 25 percent cash match of \$100,000 from the city, Pierce said. Federal funds come from the American Rescue Plan Act (ARPA), the economic stimulus bill that became law in 2021.

The grant began June 1 of this year and continues through June 2026.

Through the Curb Your Food Waste Project, Solid Waste will target reducing the amount of food waste that winds up in the city's landfills and, at the same time, reducing related environmental impacts, including greenhouse gas emissions, Pierce said.

The project will include both residential and commercial customers in Las Cruces, Pierce said. They will be selected through in-person contact and telephone surveys and will also receive educational materials about the project.

"Our project objectives are to significantly reduce food waste in landfills and greenhouse gases and educate people about the importance of reducing food waste, composting, and sustainable living," Pierce said.

"Project participants will be equipped with green bins alongside their regular trash bins, enabling the collection of food scraps for composting," he said. "We will test innovative approaches to collecting food waste, both weekly and biweekly. From the food waste, we would create chemical-free compost fertilizers for Las Cruces residents, contributing to a greener and more sustain-



able environment."

Pierce said the NIFA grant "represents a significant step forward in our ongoing efforts to foster a greener, more sustainable community. Through collaborative initiatives like the Curb Your Food Waste Project, we reduce our environmental footprint and empower residents to adopt eco-conscious methods.

"We are working towards reducing the city's waste and promoting waste diversion, and we must consider various sustainable factors, such as food waste collection, to help us achieve our goals," he said. "In Las Cruces' municipal solid waste stream, a significant portion of food waste goes in the landfill. Redirecting food waste towards reuse and composting is not just a solution; it is a recipe for renewal that inspires hope and a sense of purpose in our waste management efforts. Our eventual goal is to foster a more circular local economy that minimizes the amount of material sent to landfills. The USDA grant and compost pilot program represent vital measures in this effort, highlighting the critical need for our waste diversion initiatives."

In 2023, USDA announced an additional \$25 million in ARPA grants to prevent and reduce food loss and waste across the country. Through NIFA, USDA has committed more than \$150 million since 2017 to more than 500 projects nationwide that relate to food loss and waste. USDA said more than one-third of all available food in the U.S. goes uneaten through loss or waste.

More information will be available on this grant in 2025.

Visit www.nifa.usda.gov/topics/food-loss-waste.

Southern NM House race has new candidate

JUSTIN GARCIA
Las Cruces Bulletin

Democrats chafe over process, call for unity

Three candidates were competing to be the Democratic nominee for a Las Cruces state House district going into the weekend of Aug. 24.

The race took center stage in early August after Jon Hill, who beat the Democratic incumbent, state Rep. Willie Madrid of Chaparral, by 180 votes in the June primary, withdrew from the contest. Hill disclosed in an interview with Alamogordo radio station KALH he had been diagnosed with terminal cancer. He died weeks later.

Hill had served as a school board member, teacher, program specialist, principal, special educator and superintendent. He was also called to the legislature on occasion as a subject matter expert on education issues.

Each candidate had pitched their case and waited through the weekend for the results.

But it wasn't the thousands of Democratic voters in the district who'd be making this choice. Instead, a select committee of eight decided who would take on the Republican challenger.

The process resolved over the weekend, with the committee unani-

mously anointing Sarah Silva, a long-time community organizer, to the ticket.

"I'm honored to have the trust of the members of the State Central Committee and excited to shift my focus to making sure this seat stays in Democratic hands," Silva said in a statement.

But the show of unity generated by the unanimous vote was preceded by two weeks of political infighting and a process panned as opaque.

According to party rules, a select committee of Democrats living in the district would have nominated a successor to replace Hill. Three Democrats sought the party nomination following Hill's death.

Sarah Silva, a community advocate in Las Cruces, was the first to throw her name into the ring as Hill's chosen successor.

"I am excited to endorse Sarah Silva, who has organized and fought for our communities in House District 53," Hill said in a news release before his death. "Sarah shares my vision for long-term economic and social growth while building on our strengths to improve the quality of life for all New Mexicans."

Madrid, the Democratic incumbent Hill beat, made it clear he wanted back into the race. Kasey Peña, a political newcomer and Las Cruces teacher, was the third candidate.



PHOTOS COURTESY OF THE CANDIDATES

From left: New Mexico House District 53 Democratic candidate Sarah Silva, Republican Elizabeth Winterrowd, and the late Jon Hill, who withdrew from the 2024 election and endorsed Silva shortly before his death.

Despite Madrid holding the seat for Democrats since 2018, party officials and officeholders scurried to endorse either Peña or Silva.

Silva told the Bulletin that, if elected to the office, she'd focus first on gathering input from the communities that comprise District 53. She'd prioritize her legislative staff – a new perk of being a state legislator as of 2024 – on "listening and learning."

"We could really do a lot with that additional capacity of constituent services," Silva said.

Silva also said she'd prioritize reproductive health, protecting local businesses from private equity takeovers, and public land protections. Silva said she would also work to create renewable energy infrastructure.

Silva's list of endorsements included state Reps. Nathan Small and Joanne Ferrary along

with state Sen. Jeff Steinborn. Peña received endorsements from state Sens. Carrie Hamblen and Bill Soules, along with state Rep. Angelica Rubio and a slew of other local Democrats.

Madrid did not respond to a request from the Las Cruces Bulletin for an interview about his platform and his thoughts on the process. However, he told Source New Mexico he was concerned that residents of Chaparral were not included in the vote – despite the entire colonia being included in District 53.

In a text message to the Bulletin, Madrid said of the process, "They have not been clear."

Criticism of process

Madrid was not the only one to criticize the process. CAFé Acción, a faith-based political group that advocates for

SEE CANDIDATE, PAGE 13

Hey! Here's an idea.

Take Advantage Of The Only *Free**

Collegiate Checking Account

In The Region.

You Can Also Enjoy Our Exclusive

7% APY*

* APY is Annual Percentage Yield. ePriority Account Members earn 7.00% APY with balance from \$0.00 to \$10,000.00 provided 30 Debit Card Transactions are made per month and other qualifications are met that are stated in the Truth-in-Savings Share and Share Draft Disclosure. ATM transactions do not apply. Dividends are paid monthly. No monthly account fee. No minimum balance required. Refer to Truth-in-Savings Share and Share Draft Disclosure for the qualifications to receive stated APY and Membership Plan Schedule of Fees for any other account service fees. Other ATM network fees are applicable. Federally Insured by NCUA.

CAUTION
HIGH PRESSURE
GAS LINE
 NEW MEXICO
 ONE CALL
811
 CITY OF
 LAS CRUCES
 IN EMERGENCY CALL
 1-575-526-0500

Your Partner in Pipeline Safety

Su Socio en la Seguridad de las Tuberías



**Before you Dig, Contact
 New Mexico One Call**
**Antes de Excavar, llame al Centro de
 Una Llamada de Nuevo Mexico**

Pipelines in your Community

The City of Las Cruces is committed to the safe operation of its pipelines in your community. From our Control Centers we use state of the art technology to continuously monitor the operation of our pipelines 24 hours each day, seven days a week. Our pipelines are designed, installed, tested, operated and maintained in accordance with all applicable Federal and State requirements. The City of Las Cruces maintains our safe, compliant and efficient pipelines by routine inspections, corrosion protection, maintenance and testing programs, employee training, and public education. Public education includes educational meetings with excavating contractors, emergency response officials and other appropriate public officials and distribution of these informational flyers.

Tuberías en su Comunidad

La Ciudad de Las Cruces está comprometida con la operación segura de sus tuberías en su comunidad. Desde nuestros Centros de Control, usamos tecnología de punta para monitorear continuamente la operación de nuestras tuberías las 24 horas del día, los siete días de la semana. Nuestras tuberías están diseñadas, instaladas, probadas, operadas y mantenidas de acuerdo con todos los requisitos Federales y Estatales aplicables. La Ciudad de Las Cruces mantiene nuestras tuberías seguras, listas y eficientes por medio de inspecciones rutinarias, protección contra la corrosión, programas de mantenimiento y de prueba, capacitación de empleados y educación pública. La educación pública incluye reuniones educativas con contratistas de excavación, oficiales de respuesta de emergencia y otros oficiales públicos apropiados, la distribución de estos folletos informativos.

How to Work Around our Pipeline

We need your help in preventing pipeline emergencies. The number one cause of pipeline leaks is damage from earth-moving and construction equipment and tools owned by parties other than the pipeline company. If you plan to dig or do any type of excavation or construction work, call New Mexico One Call (NMOC) toll free at 811. A City of Las Cruces representative will locate and mark the underground gas lines at no cost to you. Call at least 48 hours (excluding weekends and holidays) before you dig. Even if you haven't provided advance notification, please contact us immediately if you dig and hit or touch a pipeline – even if you should cause what seems to be only minor damage to the pipeline – contact us immediately. A gouge, dent, crease, or scrape may cause a future safety problem.

Cómo Trabajar Alrededor de Nuestra Tubería

Necesitamos de su ayuda para evitar emergencias en las tuberías. La causa número uno de las fugas en las tuberías es el daño provocado por el movimiento de la tierra y el equipo y herramientas de construcción propiedad de otras partes diferentes a la compañía de la tubería. Si usted tiene planes para cavar o hacer cualquier tipo de excavación o trabajo de construcción, llame al Centro de Una Llamada de Nuevo Mexico gratuitamente al 811. Un representante de la Ciudad de Las Cruces localizará y marcará las líneas de gas subterráneas sin costo para usted. Llame por lo menos 48 horas (excluir los fines de semana y los días de descanso) antes de excavar. Aunque no haya enviado una notificación por adelantado, por favor comuníquese con nosotros inmediatamente si excava y golpea una tubería – aunque cause lo que parezca un daño menor a la tubería – comuníquese con nosotros inmediatamente. Una abolladura, pliegue o rayadura puede causar un futuro problema de seguridad.

Your Partner in Pipeline Safety

The City of Las Cruces cares about your safety. We design, install, test, operate, and maintain our pipelines to meet or exceed regulatory standards. Our employees are thoroughly trained to operate and maintain the system safely. We want you to be aware of our pipeline. We ask for your help in preventing accidental damage to it.

Su Socio en la Seguridad de las Tuberías

La Ciudad de Las Cruces se preocupa por su seguridad. Nosotros diseñamos, instalamos, probamos, operamos y mantenemos nuestras tuberías para cumplir o exceder las normas reguladoras. Nuestros empleados están totalmente capacitados para operar y mantener el sistema en forma segura. Deseamos que esté usted consciente de nuestra tubería. Le solicitamos su ayuda para prevenir un daño accidental.

How to Identify Where the Pipeline is Located

Since pipelines are buried underground, line markers are sometimes used to indicate the approximate – not exact – location of the pipeline. Line markers can be found where the pipeline intersects a street, highway, or railroad. However, they cannot be relied upon to indicate the exact position of the pipeline. The pipeline may not follow a straight course between markers, which provide no information on the depth or number of pipelines in the vicinity. Don't try to guess the pipeline's location or route by the marker's placement. Call New Mexico One Call (NMOC) at 811.

Cómo Identificar Dónde está Ubicada la Línea de Tubería

Ya que las líneas de tubería se encuentran bajo tierra, a veces se usan marcas para indicar de manera aproximada – no exacta – la localización de la línea. Los marcadores de las líneas pueden ser encontrados en donde la línea de la tubería interseca a una calle, carretera o vía del ferrocarril. Sin embargo, no son confiables para indicar la posición exacta de la línea de la tubería. La tubería puede no seguir un curso derecho entre dos marcas, lo cual no proporciona información de la profundidad o el número de líneas en la vecindad. No trate de adivinar la localización de la línea o ruta por la ubicación del marcador de las líneas de la tubería, llame al Centro de Una Llamada de Nuevo Mexico 811.

If you are a public safety official...

...you know to take whatever steps you deem necessary to safeguard the public in the event of a pipeline emergency.

The following suggestions are offered as a guide:

- Secure the area around the leak to a safe distance. This could include the evacuation of people from homes, businesses, schools, and other locations, as well as the erection of barricades to control access to the emergency site and similar precautions.
- If the pipeline leak is not burning, take steps to prevent ignition. This includes prohibiting smoking, rerouting traffic, and shutting off the electricity.
- If the pipeline leak is burning, try to prevent the spread of fire but do not attempt to extinguish it. Burning petroleum products will not explode. If the fire is extinguished, gas or vapor will collect and could explode when reignited by secondary fires.
- Contact the pipeline company as quickly as possible. Pipeline marker signs show the pipeline company's name, emergency telephone number, and pipeline contents.

Si usted es un Oficial De Seguridad Pública...

...sabe tomar las medidas que necesarias para proteger al público en caso de una emergencia relacionada a una tubería.

Le ofrecemos las siguientes sugerencias como guía:

- Asegure el área alrededor del escape hasta una distancia segura. Esto podría incluir la evacuación de gente de los hogares, negocios, escuelas y otros lugares, también la instalación de barricadas para controlar el acceso a la zona de emergencia y otras precauciones similares.
- Si el escape de la tubería no está ardiendo, tome las medidas necesarias para evitar la combustión. Esto incluye prohibir fumar, desviar el tránsito y cortar las fuentes de electricidad.
- Si el escape de tubería está ardiendo, trate de prevenir la propagación del fuego, pero no trate de extinguirlo. Los productos de petróleo en combustión no explotan. Si se extingue el fuego, puede haber una acumulación de gas o vapor y estos pueden explotar si un fuego secundario causara su combustión.
- Comuníquese con la compañía operadora de la tubería lo más rápido posible. Los marcadores de las tuberías muestran el nombre de la compañía, el teléfono de emergencia, y el contenido de la tubería.

For additional information about our pipelines and operations please call (575) 528-3505. For a list of other pipeline operators in your area, please visit www.npms.rspa.dot.gov and follow the links provided.

Para información adicional sobre nuestras tuberías y operaciones, por favor llame al (575) 528-3505. Para obtener una lista de otros operadores de tuberías en su área, por favor visite la página www.npms.rspa.dot.gov y siga los enlaces que se indican.

Questions? Contact/¿Preguntas? Llame

New Mexico One Call • Toll Free 811/ gratuitamente 811
 • www.nm811.org • Fax 1-800-727-8809

Utilities Dispatch Emergencies/
 Emergencias de Despacho de Servicios Públicos • (575) 526-0500

Customer Service/ Servicio al Cliente • (575) 541-2111

Utilities Locating / Localización de Servicios Públicos • (575) 528-3579

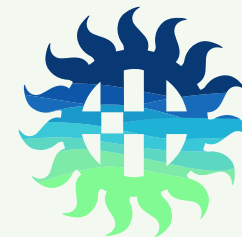

What to do in a Pipeline Emergency:

- Immediately leave the area – on foot – in an upwind direction.
- Avoid making contact with escaping vapors.
- Avoid potential ignition sources.
- Turn off and abandon all equipment being used in the area.
- DO NOT light a match, start an engine or automobile, use a telephone, or switch on/off an electric light or appliance, or use a cell phone.
- Warn others to stay away from the area.
- DO NOT try to operate any pipeline valves yourself.
- From a distant phone, call the City of Las Cruces emergency number 526-0500 and call 911 or your local fire, police, or sheriff's office.

Qué hacer en caso de una emergencia en un oleoducto:

- Abandonar inmediatamente el área, a pie, en dirección contraria al viento.
- Evite hacer contacto con vapores.
- Evite potenciales fuentes de ignición.
- Apague y abandone todos los equipos que estén siendo usados en el área.
- NO encender un cerillo, no arrancar un motor o automóvil, no usar el teléfono o prender o apagar una luz o aparato eléctrico, y no usar un teléfono celular.
- Advertir a los otros que permanezcan fuera del área.
- No trate de operar alguna válvula.
- Desde un teléfono distante, llame al número de emergencia de la Ciudad de Las Cruces que se encuentra al reverso de este folleto y llame al 911 o a la oficina local de bomberos, policía o alguacil local.

What is a Pipeline Emergency?

- A weakened or damaged pipeline
- Fire or explosion near or directly involving a pipeline or pipeline facility
- A natural disaster affecting the pipeline, such as an earthquake, flood or soil erosion
- A leaking pipeline

¿Cuál es una Emergencia en la Línea de Tubería?

- Una línea de tubería debilitada o dañada
- Incendio o explosión cerca o que directamente involucre a una línea de tubería o a las instalaciones de la línea
- Un desastre natural que afecte a la tubería, tal como un terremoto, inundación o la erosión del suelo
- Una tubería con una fuga

How to Recognize a Pipeline Leak

LISTEN FOR: Hissing or roaring sound

LOOK FOR:

- A white cloud, fog, or ice
- Dying plants amid healthy ones
- Unusual blowing of dirt or dust
- Persistent bubbles in water

SMELL FOR: An unusual odor

Cómo Reconocer una Fuga en una Línea de Tubería

TRATE DE ESCUCHAR: Un sonido sibilante o estruendoso
 BUSQUE:

- Una nube blanca, niebla o hielo
- Plantas muertas en medio de otras sanas
- Es poco usual ver tierra o polvo soplado por la fuga
- Burbujas en agua persistentes en el agua

TRATE DE OLER: Un olor poco usual

THE LAS CRUCES **Bulletin**

506 S. Main St., Ste. 250,
Las Cruces NM 88001

PHONE: 575-524-8061

www.lascrucesbulletin.com
editor@lascrucesbulletin.com

**SOUTHWEST REGIONAL
GROUP PUBLISHER**
Belinda Mills

MANAGING EDITOR
Algernon D'Ammassa

DESERT EXPOSURE EDITOR
David Salcido

DISTRIBUTION
Becky Jimenez

ADVERTISING
Lauri Champion
Sandra Moulton

ADVERTISING COORDINATORS
Anita Goins
Noemi Ramos

LEGALS/CLASSIFIEDS/OBITS
Maggie A. Adams
Becky Jimenez

NEWS
Justin Garcia, Reporter
Christy Anchondo,
Lead Graphic Designer
Matthew Meerbott,
Web/Graphic Designer

DISTRIBUTION: The Las Cruces Bulletin is complimentary at many locations in Las Cruces, limited to one copy per reader. We also have several vending machines in the area, where copies may be purchased for 75 cents.

SUBSCRIPTIONS: If you would like to receive the Bulletin at your home, a subscription is \$75 per year for local home delivery, or \$148 per year through the U.S. Postal Service.

COPYRIGHT: The entire contents of the Las Cruces Bulletin are copyright 2024 by the Las Cruces Bulletin.

Submit letters to editor@lascrucesbulletin.com or by mail to 506 S. Main St., Ste. 250, Las Cruces NM 88001. Letters should not exceed 350 words, may be edited for length or content and must include the writer's name, address and phone number for verification. Anonymous letters will not be published.

New city crime in search of a victim

There's an old joke that ends with the punchline, "we're from the government and we're here to help." I fear that applies to the city's new shopping cart ordinance.

I still don't know who is the victim that this new law is trying to save. It certainly isn't the store owners. They have just been handed a new, burdensome government mandate that they didn't want or ask for.

This is now the second time the city has told store owners how to run their business. First they dictated what kind of bags could be used and what the store was required to charge for them. Now they're dictating how shopping carts are managed.

The new law allows the municipal court to levy \$500 fines against

people who don't have \$5 to their name. Those who can't pay the fine can be sent to jail. While I trust the current police and court to handle this new power responsibly, the potential for abuse in the future is obvious.

And for what purpose? If not to protect the stores, the only other answer is that this is being done to protect all of us from the discomfort some people feel when seeing a homeless person pushing a shopping cart down the sidewalk. It's a bad look for our city. We wish they weren't there.

The new law hasn't even taken effect yet, and it has already produced negative consequences. The day after the ordinance was passed, two

employees of a local Albertsons grocery store reclaimed one of their shopping carts from a homeless woman, leaving her belongings scattered along the ground.



WALT RUBEL

The View
From Here

Albertsons denied it, and supporters of the new ordinance accused the Community of Hope, which posted about the incident online, of fabricating the story. But surveillance video has since confirmed it, according to police.

I don't know either man, and certainly can't judge what was in their hearts. But that couldn't have felt good. I can't believe either one went home that evening happy about what they had done to keep their jobs.

Police Chief Jeremy

Story said the ordinance is clear that stores should not try to retrieve their carts. But store owners aren't lawyers and typically don't spend their time sifting through the legal minutia of each new ordinance. It's not surprising that one of them apparently thought they would be held responsible for every stray cart found by police.

Story assured us that he will have discussions with each business owner as part of the implementation plan for the new ordinance.

A fundraising effort was started to purchase carts for people who need them to gather and transport their belongings. Which is the most logical solution. Shopping carts are expensive, and those out in the community were stolen

at some point along the line, even if not by the current owner.

This is just one example of the additional burden that has been placed on the Community of Hope to deal with the unintended adverse consequences of this new ordinance. The city is relying heavily on programs and services that are not yet fully in place. Even if everyone involved with the enforcement of this new ordinance has the best of intentions, it is still likely to cause harm. It has already caused harm.

All so that our delicate sensibilities won't be offended by the sight of a homeless person carrying everything they own in a shopping cart.

Walter Rubel can be reached at waltrubel@gmail.com

LETTER TO THE EDITOR

Concerned about duck races

Dear editor,

I look forward to reading the Las Cruces Bulletin every week, but was disappointed to see The Great American Duck Race highlighted on the front page of the Arts and Entertainment section (Aug. 16).

Does anyone ever stop

to consider the plight of the ducks? How are they bred, raised, trained and transported, and how do they die? They love water. Do they ever get a chance to swim, other than in the racing lanes? Do they have the opportunity to socialize freely with other ducks (in nature they live in groups), or are

they confined to small spaces? Are they allowed to exhibit any natural behaviors at all, or do these gentle and intelligent birds live a lifetime of misery?

This foolish spectacle brings to mind the words of Albert Schweitzer, "Think occasionally of the suffering of which

you spare yourself the sight."

It's been seven years since Ringling Bros. and Barnum and Bailey Circus bowed to public pressure and stopped (ab)using animals. Many U.S. cities, counties and states as well as entire countries worldwide have banned various forms of

animal "entertainment." Greyhound racing is now illegal in all but a few states, and I look forward to the day that all animal racing has been relegated to the history books.

We can find better ways to amuse ourselves.

Stewart David
Las Cruces

CANDIDATE

CONTINUED FROM 10

change around poverty and justice, issued a news release stating “the public is not being properly represented according to the (committee’s) bylaws, there are no voting members from Otero County” and accusing the body of “communicating misinformation.”

“We must also note that most residents in Chaparral had no idea that Dr. Jon Hill had passed away or that the party had decided the process to select these eight delegates to represent them in voting for a new candidate,” the release added.

The Bulletin confirmed that all of the voting members were from

somewhere other than Otero County, although two Otero residents were allowed to participate as advisory members. The Bulletin received conflicting information that couldn’t be verified about why, and the state party declined to provide an official reason. Daniel Garcia, a spokesperson for the state Democratic Party, declined to answer a set of questions the Bulletin asked, instead providing a statement from the party announcing the results, pushing back on CAFé Acción’s position and calling for unity.

“We appreciate both Kasey Peña and Willie Madrid for their participation in this election. We are always grateful to Willie Madrid for his years of service in the

state legislature, and we wish both candidates success in their future endeavors,” Garcia, who is not related to the author of this article, said. “Now we call on every Democrat to throw their support behind Sarah to win in November and keep this seat blue.”

The 2024 election was set to be a big one for District 53 before the scramble.

After state officials adopted new districts in 2022 following the decennial census, District 53 took on a new look. A judge ruled in 2023 that the Democrat-drawn maps were gerrymandered, but not significantly enough to violate state law.

In the last decade, District 53 included a large

swath of Otero County and just a sliver of Las Cruces. Now, it includes a much larger share of Las Cruces and a much smaller share of Otero. Before the district map was redrawn, Silva did not live in District 53.

The House seat flipped back and forth from Democrat to Republican representation until Madrid ousted Republican incumbent Ricky Little in 2018. Madrid managed to hold on to the seat despite razor-thin margins in 2020 and 2022.

This year, Madrid was one of several Democrats ousted in primary challenges after he and some Democratic colleagues declined to support progressive efforts to expand paid family medical leave during the 2024 legisla-

tive session.

Silva thanked the other candidates in a news release announcing her victory.

“We must move forward together if Democrats are going to hold this seat,” she said. “There are 72 days between now and Election Day. Early voting starts in 44 days. We need to raise money and begin making contact with voters immediately.”

Silva also took shots at her opponent, Republican Elizabeth Winterrowd, in the news release.

“Winterrowd’s extreme stances on abortion, transgender issues, immigration, and law enforcement are not what residents of House District 53 and New Mexico need, and Silva is com-

mitted to defeating her,” the news release said.

In a statement to the Bulletin, Winterrowd offered her condolences to Hill’s family.

“As for my campaign, my goal is to represent all of the people in HD53, no matter where they live or what their status is. It is disappointing that so many Democrat voices were unheard during this nomination process, but I look forward to proving to them and all voters in the district that I share their values and listen to them while my opponent seems to already march to the beat of whatever agenda Santa Fe politicians have for the state—an agenda that has never quite worked out in our district’s best interest,” she said.



TACOS & SHELL-AH'S
SEAFOOD AND MORE

**1120 Commerce Plaza suite A
Las Cruces, NM**

Vote for us in the Bulletin's Best



- Best Beer Selection**
(bar, brewery or restaurant)
- Best Breakfast**
- Best Business Lunch**
- Best Carne Adovada**
- Best Carne Asada**
- Best Cheap Meal**
- Best Chips**
- Best Cocktails**
- Best Desserts**
- Best Family Restaurant**
- Best French Fries**
- Best Green Chile Cheeseburger**

- Best Hamburger**
- Best Happy Hour**
- Best Ice Cream**
or Frozen Desserts
- Best Locally Owned Restaurant**
- Best Margarita**
- Best Mexican Restaurant**
- Best Outdoor Patio**
- Best Place to Work**
- Best Romantic Restaurant**
- Best Salad**
- Best Salsa**
- Best Seafood Restaurant**

- Best Soup**
- Best Sports Bar**
- Best Sunday Brunch**
- Best Sushi**
- Best Tacos**
- Best Take Out**
- Best Vegetarian Selection**











COMING UP

Friday, August 30

• Southwest Center on Aging & Friends Golf Tournament, 1 p.m. at NMSU Golf Course, 3000 Herb Wemberly Dr., Las Cruces. Info: 575-532-5455

August 30 – September 15

• No Strings Theatre Company presents Seascape, 8 p.m. & 2:30 p.m., at The Black Box Theatre, 430 N. Main St., Las Cruces. Info: 575-523-1223

Saturday, August 31

• Farmers & Crafts Market of Las Cruces, 8:30 a.m.-1 p.m. at Plaza de Las Cruces, Downtown Las Cruces. Info: 575-201-3853

• Franciscan Festival of Arts, 9 a.m.-5 p.m. at the Holy Cross Retreat Center, 600 Holy Cross Rd., Mesilla Park. Info: 575-524-3688

• Hatch Chile Festival, 9 a.m.-6 p.m. at Hatch Valley High School, Hatch. Info: HatchChileFestival.org

• Campfire Kitchen: Cooking

with Chiles, 10-11 a.m., at Fort Selden Historic Site, 1280 Fort Selden Rd., Radium Springs. Info: NewMexicoCulture.org

• New Mexico Wine Festival, 12-6 p.m. at Southern New Mexico Fairgrounds., 12125 Robert Larson Blvd., Las Cruces. Info: 575-649-8994

• New Mexico Actors Lab presents "Georgia and the Butch," 2 and 7:30 p.m. at Las Cruces Community Theatre, 313 N. Main St. Info: 575-523-1200

• Les Salons des Arts Divers, 5-7:30 p.m. at Downtown Blues Coffee, 130 S. Main St. Info: 575-523-8828

• 3rd Annual Car Show, 5-9 p.m. at Kassondra Saavedra Agency, 615 N. Solano Dr., Las Cruces. Info: 575-323-3752

• Soul Train Night, 7 p.m., De La Vegas Pecan Grill and Brewery, 500 S. Telshor Blvd., Las Cruces. Info: 575-521-1099

• Flashlight Tours, 7:30-9:30 p.m. at Fort Stanton Historic Site, 104 Kit Carson Rd, Fort Stanton. Info: NMHistoricSites.org/fort-stanton

Sunday, September 1

• Hatch Chile Festival, 9 a.m.-

6p.m. at Hatch Valley High School, Hatch. Info: HatchChileFestival.org

• Franciscan Festival of Arts, 10-4 p.m. at the Holy Cross Retreat Center, 600 Holy Cross Rd., Mesilla Park. Info: 575-524-3688

• New Mexico Wine Festival, 12-6 p.m. at Southern New Mexico Fairgrounds, 12125 Robert Larson Blvd., Las Cruces. Info: 575-649-8994

Tuesday, September 3

• Swing on the Plaza, 7-11 p.m. at Plaza de Las Cruces, Downtown Las Cruces. Info: 575-541-2290

Wednesday, September 4

• Farmers & Crafts Market of Las Cruces, 8:30 a.m.-1 p.m. at Plaza de Las Cruces, Downtown Las Cruces. Info: 575-201-3853

Friday, September 6

• Elephant Butte Balloon Regatta, 7:30-9 a.m. at Elephant Butte Lake State Park, 101 HWY 195, Elephant Butte. Info: 505-908-0909

• Ravens & Churches Opening

Reception, 4-8 p.m. at Gallery 925, 925 N. Mesquite St., Las Cruces. Info: Gallery925NM.com

• Une Vie Opening Reception, 4-8 p.m. at The Mad Hatter Gallery, 221 N. Main St., Las Cruces. Info: 575-528-9297

• Pizza Bones, 7-9:30 p.m. at Grounded, 300 N. Main St., Las Cruces. Info: 575-571-4047

September 6-14

• Las Cruces Space Festival, varying times throughout Las Cruces and Spaceport America, County Road A021, Truth or Consequences. Info: LCSPACE-Festival.com

Saturday, September 7

• Farmers & Crafts Market of Las Cruces, 8:30 a.m.-1 p.m. at Plaza de Las Cruces, Downtown Las Cruces. Info: 575-201-3853

• JustServe presents the 2nd Annual Community Fair, 10 a.m.-1 p.m. at Young Park, 1905 E. Nevada Ave, Las Cruces. Info: 575-496-5277

• Community Appreciation Day, 10 a.m.-4 p.m. at New Mexico Farm & Ranch Heritage Museum, 4100 Dripping

Springs Rd., Las Cruces. Info: NMFarmAndRanchMuseum.org

• Poetry Medley, 5-6:30 p.m. at Downtown Blues Coffee, 130 S. Main St., Las Cruces. Info: 575-523-8828

• Community Foundation of Southern New Mexico Spirit of Giving Annual Gala, 6 p.m. at the Las Cruces Convention Center, 574 E. University Ave., Las Cruces. Info: 575-521-4794

• Elephant Butte Balloon Regatta, 7:30-10 a.m. at Elephant Butte Lake State Park, 101 HWY 195, Elephant Butte. Info: 505-908-0909

• Movies in the Park series presents "Elemental," dusk at Young Park, 1905 E. Nevada Ave, Las Cruces. Info: 575-541-2550

Ongoing Events

• Overeaters Anonymous, noon Wednesdays at St. James Episcopal Church, 102 St. James St. Hybrid meeting, available by Zoom. Info: Bob at 610-762-3779.

• Overeaters Anonymous, 9:30 a.m. Saturdays, Peace Lutheran Church, 1701 Missouri Ave. Hybrid meeting, available

by Zoom. Info: Bob at 610-762-3779.

• Meditation and Healing Service, 6 p.m. each Wednesday at Unity of Las Cruces, 575 N. Main St. Through meditation, experience the presence of God. A new service with Rev. Jennifer Kleitz. Info: 575-523-4847.

• Tai Chi in the Park free introductory classes every Thursday, 9-10 a.m. at the Mesilla Park Recreation Center in the Park. Ongoing class in the traditional Yan Family Tai Chi Long Form. Information: 915-584-4730.

• Coalition of Conservatives in Action, 6-8 p.m. Thursdays at Kitchen Kraft Home, 980 N. Telshor Blvd. Info: 816-510-1105.

• Model A Ford Club meets at 2 p.m. on the first Sunday of the Month at Thomas Branigan Memorial Library, 200 E. Picacho Ave. Info: 541-499-1356.

• DIY Mental Boost is a free dine and learn mini workshop at 11:45 a.m. on the first Thursday of every month. Location varies. Text 'workshop' to 575-201-3769 for reservation link.

Thank you Las Cruces
for your continued support.

We are honored to be among the best
in the Mesilla Valley.



BE BOLD. Shape the Future.[®]
New Mexico State University

**PICTURE FRAME
OUTLET
and GALLERY**

**EXTRAORDINARY ART
EXPERT DESIGN
IMPECCABLE FRAMING**

Vote for us in the Bulletin's Best
Best Art Gallery • Best Art Exhibit • Best Picture Framing

382 S. Walnut Street, Las Cruces, NM ♦ 575-526-4048

LAS CRUCES SPACE FESTIVAL Making Space for Everyone

DAVID SALCIDO
Las Cruces Bulletin

Having an interest in what lies beyond our home world isn't just the realm of nerds and fantasists anymore. So much of our everyday lives depends on what lies beyond our atmosphere. In fact, despite decades of research, we're only beginning to scratch the surface of what's possible. These are just a few of the reasons the Las Cruces Space Festival is returning for its sixth year on Sept. 6-14.

"Many people don't realize how much they use space every day," says Alice Carruth, the director of the festival. "It could be farmers using Earth observation satellites to monitor the soil or crop, or to generate data on the best time to harvest. Or it's your delivery driver using global positioning satellites to bring your packages or groceries to your front door. We use weather data from satellites every time we check the forecast, and most financial transactions use satellite connections. So, next time you're filling up at the gas pump, just remember that your card transaction has traveled through space."

To celebrate the history and achievements of space-related enterprises, the festival provides activities for all ages, including an astrophotography display at the Museum of Nature and Science kicking off the festi-

ties at 5 p.m. Friday, Sept. 6; visits by former NASA astronaut Nicole Stott, in conjunction with the Space for Art Foundation, throughout the day on Saturday, Sept. 7; and an open house at Spaceport America from 10 a.m.-2 p.m. on Sunday, Sept. 8. The fun includes art projects in the downtown area, space trivia and space talks taking place throughout the week.

"We want to build bridges with the community to inspire the next generation of the space workforce and to encourage people of all ages to learn more about the opportunities that space provides to us all," Carruth said.

The volunteer-led festival team works with many partner organizations across the community – ranging from the public schools, local universities and colleges, space industry, arts, cultural groups and many others – to provide an event for people of all ages and interests. The events aim to raise awareness and celebrate space-related activity and achievements in the region, past, present and future.

"New Mexico is the birthplace of the U.S. Space and Missile program," Carruth points out. "We've been launching rockets in this region since the 1930s and continue to play a pivotal role in the space program. Every image or video from the International Space Station, Hubble or James Webb Space

Telescopes comes through the Las Cruces ground station before they're shared across the globe. Most recently the ground testing of the Boeing Starliner (to figure out the thruster issues with the capsule) was conducted at the NASA White Sands Test Facility."

The fact that many people don't know any of this is yet another reason for this festival. The organizers want people to learn that you don't have to be a scientist or engineer to enjoy space and to work in it. The career opportunities are endless and

SEE SPACE, PAGE 18



COURTESY PHOTO BY LAS CRUCES SPACE FESTIVAL
Visitors to a previous Las Cruces Space Festival operate a terrestrial vehicle.

MOONBOW ALTERATIONS • SEWING

Tuesday & Friday ~ 1 to 6pm
Saturday ~ 10am to 2pm
Other times by appointment

225 E. Idaho #32
Las Cruces
(By Oriental Palace)

Alice B. Davenport
June Robinson
(575) 527-1411



Animal Services Center

OF THE MESILLA VALLEY

Sally: 1 year, Female (S)



I've been at the ASCMV for almost a year now. I've adjusted to the boisterous kennel-life just fine, but I'm always wishing for an easy-going forever home instead. I enjoy my time in playgroups with the other dogs, but I can be a little particular when it comes to long-term dog roommates. I'd like to meet any candidates before sealing the deal.

To foster or adopt, call 382-0018 or visit ascmv.org

AD SPONSORED BY Second Chance Thrift Store/APA
2475 N. Main • 575-888-4882



OFFICE LOCATION:
3475 Bataan Memorial W
Las Cruces, NM 88012



CALL 575-800-4648
FOR MORE INFORMATION

LEARN MORE AT HANSENAUCTIONGROUP.COM

DO YOU HAVE UNWANTED
OR EXCESS ITEMS?

CONSIGN WITH US TODAY
EASY & HASSLE-FREE!

SEPTEMBER 17TH
CONSIGNMENT AUCTION
ACCEPTING CONSIGNMENTS!

HEAVY EQUIPMENT, FARM
MACHINERY, VEHICLES,
RECREATIONAL ITEMS, INDUSTRIAL,
TOOLS, SPORTING GOODS,
COLLECTIBLES & MORE!

DROP OFF:
AUGUST 26TH - SEPTEMBER 4TH
FROM 8:30AM-3:30PM (MON-FRI)

Up, up and away at the Elephant Butte Balloon Regatta

DAVID SALCIDO
Las Cruces Bulletin

One of the most unique ballooning experiences in the country takes place right here in southern New Mexico, when the Elephant Butte Balloon Regatta celebrates its 43rd year at Elephant Butte Lake State Park, Friday through Sunday, Sept. 6-8.

Twenty or more balloons ascend from Lion's Beach starting at 7:15 a.m. each day, weather permitting, and create a spectacle like no other, until around 9 a.m.

Watching the balloons ascend into the wide, clear New Mexico skies is one of those moments that never grows old for most people, and accounts for the draw, but it isn't the only part of the experience that makes this festival worth attending. That came about quite by accident.

The history of the Elephant Butte Balloon Regatta began in the late 1970s,

when balloonists regularly made the trip to take advantage of the spring weather in the area. However, in 1989 concern over the safety of the balloonists prompted the Coast Guard to require chase boats for each balloon, similar to the chase vehicles used on land.

That decision led to a unique air to water ballet that takes place as the balloons descend onto the lake, where boats recover them and tow them back to shore. It takes a lot of coordination, according to Event Director Jimmy McCarthy.

"It's kind of a once-in-a-blue-moon thing to see the balloons flying over water, being recovered by boat and towed back to the shore," McCarthy said. "It makes it a unique experience, as balloon festivals go. Usually, when you have balloons fly over a lake, they land on the other side, miles away. That's not really an option for us, due to the spaceport and (ranch owner) Ted Turner's land. By the time they reach the middle



COURTESY PHOTO BY ELEPHANT BUTTE BALLOON REGATTA

Chase boats follow and meet each balloon at the Elephant Butte Balloon Regatta at Elephant Butte Lake State Park.

And though vendors are not allowed to set up shop at the park, McCarthy points out that there are a lot of different draws in the area to fill up the rest of your day.

"We have a lot of nice little breakfast joints in Elephant Butte, Truth or Consequences and Williamsburg," he said. "Come out, enjoy the sunrise and the unique experience of balloons over the lake," he said. "Then go and explore the area. There's a lot to see and do that makes this part of New Mexico really magical."

The festival itself is free to attend, but a state park fee is generally in effect at \$5 per car and \$15 per bus. More information about the Elephant Butte Balloon Regatta is available at the event's Facebook page.

of the lake, they need to be coordinating with their boat skipper to come back down and get towed into the right side of the shore."

The result is a camera-worthy pageant that defies expectation, making the event a true family-friendly experience.



VOTE FOR US!

MEMBER
FDIC



**CENTURY
BANK**

Local Banking at its BEST!

THE LAS CRUCES Bulletin *Your* **WEEKLY GUIDE TO TV & ENTERTAINMENT**

August 30 - September 5, 2024

EXPERIENCE SOUTHERN NEW MEXICO
DESERT *exposure*
 Monthly in Southern New Mexico:
 "The biggest little newspaper in the Southwest"
 www.desertexposure.com

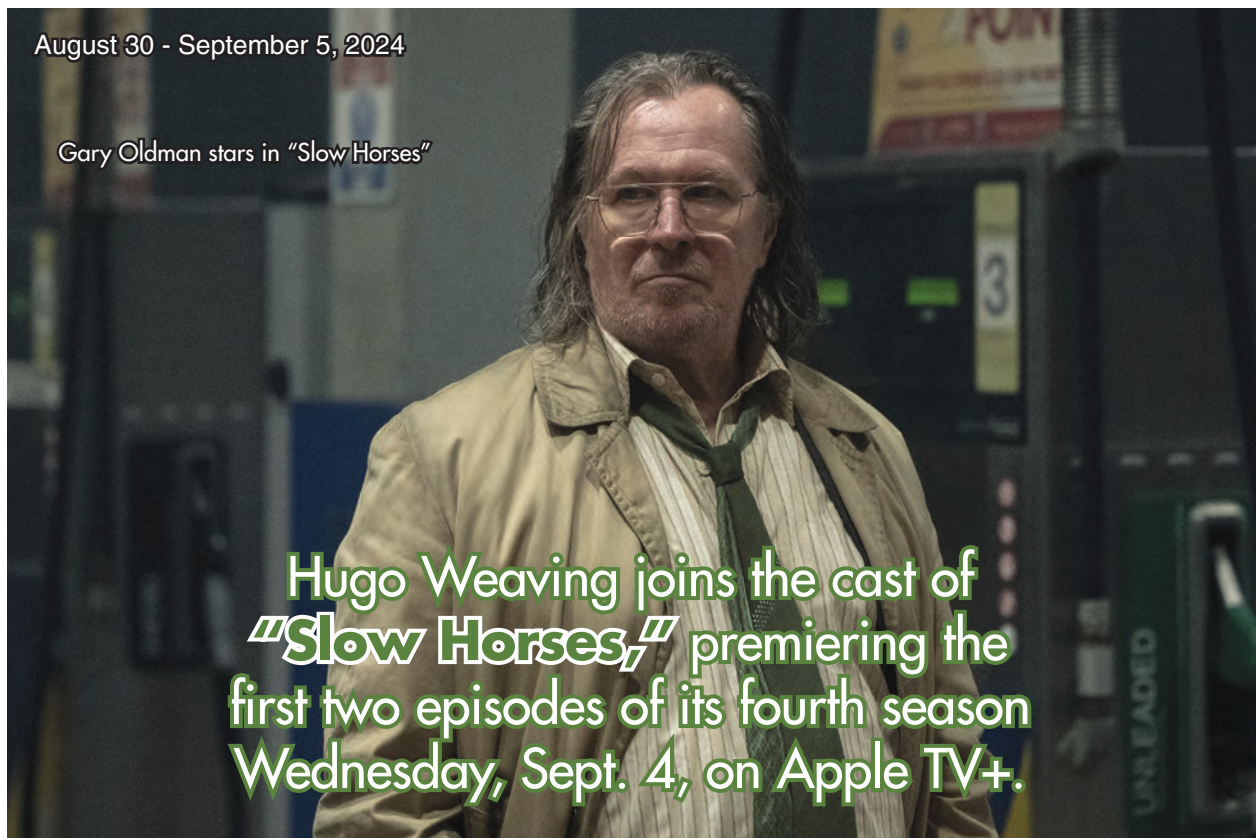

Gary Oldman stars in "Slow Horses"

Hugo Weaving joins the cast of "Slow Horses," premiering the first two episodes of its fourth season Wednesday, Sept. 4, on Apple TV+.

Always at your fingertips!

Check out the entire Bulletin in our weekly e-edition.

No login. No fees.

eBulletin

www.lascrucesbulletin.com

celebrityupdate

BY JAY BOBBIN



Carol Burnett

OF THE CAROL BURNETT SHOW
 ON CATCHY COMEDY, METV

Emmy Awards. It was shown in that form during a recent weekend "Binge" marathon on Catchy Comedy, but soon after the original run ended, the episodes from five of its seasons were edited into a 30-minute format — largely focused on the comedy content, though musical sequences sometimes were kept in, too — and the show was renamed "Carol Burnett and Friends."

Those edited programs have long been a weekday attraction on MeTV, but the issue has been confused a bit more by the fact that the program also is known there presently as "The Carol Burnett Show" in its half-hour form. Arguably the best way to tell the

lengths apart before a viewing is simply to look at a programming guide and see how long the show is slated for, 30 minutes or 60 minutes.

Burnett, who has made Primetime Emmy history this year as the oldest female comedy nominee ever with her current supporting-actress bid for Apple TV+'s "Palm Royale," has very actively helped to promote direct-marketing sales of "The Carol Burnett Show" DVDs by participating in commercials for them. (She even has autographed some of the sets.) However, different collections culled from the series also are available from various merchants, either in physical stores or via online sellers.

Q: Why are some repeats of "The Carol Burnett Show" an hour long, while others are only a half-hour long?

A: Originally, the classic comedy-variety series ran for an hour weekly during its 1967-78 tenure on CBS, when it earned a total of 25 Primetime

INNOVATIVE PHARMACY SOLUTIONS!



Providing local, full-service pharmacy needs for all types of facilities.

- Long-term care
- Assisted Living
- DD Waiver
- Skilled Nursing
- Hospice and more

Call us today! 575-288-1412

Ask your provider if they utilize the many benefits of RX Innovations, such as: Blister or multi-dose packaging, OTC's & FREE Delivery.

Learn more about what we do at www.rxinnovationslc.net

morning edition[®]

with Host KC Counts

Monday - Friday
6:00a - 9:00a

Start your morning with up-to-the-minute news and stories for the day ahead!

KRWG.ORG 90.7 FM



What's Available NOW On **hulu**

“English Teacher” - Season 1 (Sept. 3, Series Premiere)

Created by Brian Jordan Alvarez, this new FX comedy series stars Alvarez as Evan Marquez, a high school teacher in Austin, Texas, who often finds himself at the intersection of the personal, professional and political aspects of working at a high school. By his side is his friend group of other teachers, including Gwen Sanders (Stephanie Koenig) and Markie Hillridge (Sean Patton). The eight-episode season follows Evan as he navigates his relationships, his students and his fellow faculty and tries to answer the question: can you really be your full self at your job?



“Tell Me Lies” - Season 2 (Sept. 4)

In this adaptation of Carola Lovering's novel of the same name, the tumultuous, eight-year relationship between Lucy Albright (Grace Van Patten) and Stephen DeMarco (Stephen DeMarco) becomes more toxic over the years, permanently altering not only their own lives, but also the lives of everyone around them.

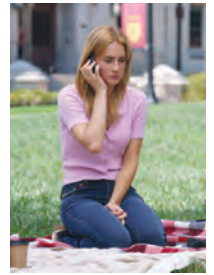

“The Secret Lives of Mormon Wives” - Season 1 (Sept. 6)

Gaining popularity on the social media platform TikTok, a group of Mormon mom influencers implode when they get caught in the midst of a swinging sex scandal that makes international headlines. Now, their sisterhood is shook to its core. This unscripted series follows Taylor Frankie Paul, Demi Engemann, Jennifer Affleck, Jessi Ngatikaura, Layla Wessel, Mikayla Mathews, Mayci Neeley and Whitney Leavitt as they try to recoup from their fall from grace.



“Something in the Water” (Available Now)

Reunited for a destination wedding, five girlfriends decide to rent a boat to spend the day along the coast. However, when they get stranded in open water, they find themselves in a fight for their lives against circling sharks and Mother Nature. Ellouise Shakespeare-Hart, Lauren Lyle, Hifut Quasem, Nicole Rieko Setsuko and Natalie Mitson star.



FRIDAY EVENING

S - Spectrum D - Dish DTV - DirecTV

MOVIES

SPORTS

SPECIALS

AUGUST 30, 2024

	S	D	DTV	6 PM	6:30	7 PM	7:30	8 PM	8:30	9 PM	9:30	10 PM	10:30	11 PM	11:30	12 AM	12:30
PBS-KRWG	2	22	22	(5:30) PBSNews	Context	Week (N)	Hoover (N)	Bee Gees: In Our Own Time					All New Rock, Pop and Doo Wop (My Music Presents)			PBS News Hour	
CBS-KDBC	3	4	4	Jeopardy!	Wheel	Let's Make a (N)		Lingo (N)		Blue Bloods "On the Ropes"		CBS4 News	(:35) Late Show-Colbert	(:35) After Midnight (N)		(:35) Paid Prog.	
ABC-KVIA	7	7	7	News (N)	ET (N)	Jeopardy! "The Finals"		20/20 (N)				News (N)	(:35) Borderland	(:05) Jimmy Kimmel Live!	(:05) Nightline	(:35) Hollywood	
FOX-KFOX	8	14	14	Big Bang	Big Bang	WWE Friday Night SmackDown (N)		KFOX14 News at Nine (N)		(:05) Mod Fam	(:35) Mod Fam	(:05) ICRIME	(:35) Simpsons	(:05) Two Men	(:35) Two Men		
NBC-KTSM	9	9	9	News at 6 (N)	Studio 9	Got Talent "Quarterfinals 3"		Paris Paraly. Primetime: Opening Ceremony & More (N)		KTSM News (:35) Overtime (:50) J. Fallon (:55) Late Night With Seth Meyers (N)							
UNI-KINT	10	-	26	La rosa de Guadalupe (N)		Golpe de suerte (N)		Marea de pasiones (N)		Ellas soy yo Gloria Trevi (N)		Noticias 26	SaborDe	Deportivo (N) (Live)		Marea de pasiones	
TEL-KTDO	11	48	48	La isla desafío extremo						El Conde: "Una bonita pareja"		Noticiero	(:35) Noticias	Zona mixta	Caso cerrado	Caso cerrado	
UMAS-KTFN	13	759	65	Amor prohibido (N)		Enamorándonos (N) (Live)				Pablo Escobar (N)		Faisy Nights (N)		Pablo Escobar		Amor prohibido	
CW-KVIA2	14	17	8	Sheldon	Sheldon	The Conners	The Conners	Inside the NFL		Seinfeld	Seinfeld	Sheldon	Pictionary	Pictionary	25 Words	Pawn Stars	Storage Wars
A&E	43	118	265	The First 48		Cold Case Files: DNA (N)		Tell "Crushing Suspicion" (N)	(:05) The First 48	(:05) The First 48	(:05) The First 48	(:05) The First 48	(:05) Cold Case Files: DNA	(:05) Tell "Crushing Suspicion"			
AMC	57	131	254	*** Ghostbusters ('84) Dan Aykroyd, Harold Ramis, Bill Murray.		*** Ghostbusters II ('89) Dan Aykroyd, Sigourney Weaver, Bill Murray.		*** Life of the Party ('18) Melissa McCarthy.									
COMEDY	35	107	249	South Park	South Park	South Park	South Park	South Park	South Park	South Park	South Park	South Park	South Park	South Park	South Park	South Park	South Park
COOK	123	113	232	Fire Masters		Fire "For the Love of Chuck"		Fire Masters		Fire "No Charred Feelings"		Fire Masters		Fire "For the Love of Chuck"		Fire Masters	
DSC	47	182	278	Gold Rush-Res. (N)		Bering Sea Gold (N)		Catch "Blow the Man Down"		Contraband "Seaweed"		Gold Rush-Res.		Bering Sea Gold		Catch "Blow the Man Down"	
E!	37	114	236	(4:00) *** The Help ('11)		*** The Help ('11) Emma Stone, Bryce Dallas Howard, Viola Davis.				Unforgettable "The Life and Death of Princess Diana"		Unforgettable "The Life and Death of Princess Diana"		True Hollywood Story			
ESPN	27	140	206	(5:00) College Football Temple at Oklahoma (N) (Live)		Scoreboard	College Football TCU at Stanford From Stanford Stadium in Stanford, Calif. (N) (Live)		SportsCenter (N) (Live)								
FOOD	40	110	231	Diners, Drive	Diners, Drive	Diners, Drive	Diners, Drive	Diners, Drive	Diners, Drive	Diners, Drive	Diners, Drive	Diners, Drive	Diners, Drive	Diners, Drive	Diners, Drive	Diners, Drive	Diners, Drive
FX	29	136	248	(4:00) * Captain America: Wint...		*** Doctor Strange in the Multiverse of Madness ('22) Benedict Cumberbatch.		*** Shang-Chi and the Legend of the Ten Rings ('21) Awkwafina, Simu Liu.									
GALA	25	273	404	Una familia de diez (N)		Vecinos (N)		La familia P. Luche (N)	40 y 20	40 y 20	Renta	Renta	Alma de	Alma de	Simón dice	Simón dice	
GOLF	24	401	218	(5:00) LPGA Tour Golf		2024 TOUR Championship Second Round From East Lake Golf Club in Atlanta.		DP World Tour Golf Betfred British Masters, Second Round									
HALL	58	185	312	(5:00) * Rescuing Christmas		* Falling Like Snowflakes ('24) Rebecca Dalton.		Golden Girls	Golden Girls	Golden Girls	Golden Girls	Golden Girls	Golden Girls	Golden Girls	Golden Girls	Golden Girls	Golden Girls
HGTV	41	112	229	Dream Home	Dream Home	Dream Home	Dream Home	Dream Home	Dream Home	Dream Home	Dream Home	Dream Home	Dream Home	Dream Home	Dream Home	Dream Home	Dream Home
HISTORY	44	120	269	Aliens "Egypt's Giant Tombs"		Ancient Aliens (N)	(:05) Ancient Aliens	(:05) Ancient Aliens	(:05) Ancient Aliens	(:05) Ancient Aliens	(:05) Ancient Aliens	(:05) Ancient Aliens	(:05) Ancient Aliens	(:05) Ancient Aliens	(:05) Ancient Aliens	(:05) Ancient Aliens	(:05) Ancient Aliens
LIFE	39	108	252	Castle		Castle "Pretty Dead"	(:05) Castle "Knockout"	(:05) Castle "Rise"		Castle	Castle "Pretty Dead"	Castle	Castle "Pretty Dead"	(:05) Castle "Knockout"	(:05) Castle "Knockout"	(:05) Castle "Knockout"	(:05) Castle "Knockout"
LIFEMOV	119	109	253	* My Husband's Worst Mistake ('23) Matt Wells.		* The Man With My Husband's Face ('23) Koko Marshall.		* My Husband's Worst Mistake ('23) Matt Wells.		* My Husband's Worst Mistake ('23) Matt Wells.		* My Husband's Worst Mistake ('23) Matt Wells.		* My Husband's Worst Mistake ('23) Matt Wells.		* My Husband's Worst Mistake ('23) Matt Wells.	* Man With My Husband's Fa...
NBTV	273	156	216	NB80's	NB80's	NB80's	Bad Boys		NB90's	NB90's	NB90's	NB90's	NB90's	NB90's	NB90's	The Ultimate Draft	
PAR	34	241	241	(5:05) *** John Wick: Chapter 3 -- Parabellum ('19)		Yellowstone "Daybreak"		Yellowstone	(:55) Yellowstone	Yellowstone	Yellowstone	Yellowstone	Yellowstone	Yellowstone	Yellowstone	Yellowstone	Yellowstone
SYFY	59	122	244	(5:45) *** Harry Potter and the Chamber of Secrets ('02) Rupert Grint, Emma Watson, Daniel Radcliffe.		(:35) *** Harry Potter and the Prisoner of Azkaban ('04) Rupert Grint, Daniel Radcliffe.		Movie									
TBS	33	139	247	*** Welcome Home Roscoe Jenkins ('08) (:55) ** Blue Streak ('99) Luke Wilson, Martin Lawrence.		(:55) *** Dumb & Dumber ('94) Jeff Daniels, Lauren Holly, Jim Carrey.		(:10) * Anger Management									
TCM	169	132	256	*** Swing Time ('36) Ginger Rogers, Fred Astaire.		*** Shall We Dance ('37) Ginger Rogers, Fred Astaire.		*** The Major and the Minor ('42) Ginger Rogers.		*** Primrose Path ('40)							
TLC	45	183	280	90 Day Fiancé "More to Love: Tell All: No Limits Part 5" (N)		90 Day (N)	Forbidden Love	90 Day	90 Day Fiancé "More to Love: Tell All: No Limits Part 5"	90 Day	90 Day Fiancé "More to Love: Tell All: No Limits Part 5"	90 Day	90 Day Fiancé "More to Love: Tell All: No Limits Part 5"	90 Day	90 Day	90 Day	Forbi Love
TNT	32	138	245	(4:15) *** The Dark Knight Rises ('12) Christian Bale.		All Elite Wrestling (N)		*** Batman Begins ('05) Michael Caine, Liam Neeson, Christian Bale.		Cold Case "Boy in the Box"							
TRAV	49	196	277	The Dead Files		The Dead Files		The Dead Files		The Dead Files		The Dead Files		The Dead Files		The Dead Files	
TRU TV	30	242	246	(5:00) College Football		Baseball		Wipeout		Imp. Jokers	Imp. Jokers	Imp. Jokers	Imp. Jokers	Imp. Jokers	Imp. Jokers	Imp. Jokers	Imp. Jokers
USA	31	105	242	Chi. Fire "Arrest in Transit"		Chicago Fire "Santa Bites"		Chicago Fire "Let Him Die"		Chi. Fire "Ambush Predator"		Chicago Fire "Three Bells"		Chi. Fire "Call It Paradise"		Dateline "Vendetta"	

SATURDAY EVENING

S - Spectrum D - Dish DTV - DirecTV

MOVIES

SPORTS

SPECIALS

AUGUST 31, 2024

	S	D	DTV	6 PM	6:30	7 PM	7:30	8 PM	8:30	9 PM	9:30	10 PM	10:30	11 PM	11:30	12 AM	12:30
PBS-KRWG	2	22	22	(5:00) NOVA	Weekend (N)	All Creatures Great			John and Yoko: Above Us Only Sky				Eric Church: Live at Red Rocks			Aging Backwards 4	
CBS-KDBC	3	4	4	(5:30) College Football UCLA at Hawaii (N) (Live)					Jeopardy!	Wheel	CBS4 News	(:35) Reporter	(:05) Bucket	The National Desk		In Touch	
ABC-KVIA	7	7	7	(5:30) College Football Notre Dame at Texas A&M (N) (Live)					News (N)	Sports (N)	ABC 7 (N)	(:35) Access Hollywood (N)	(:35) WOW - Women (N)	(:35) Kickin' It			
FOX-KFOX	8	14	14	(5:00) MLB Baseball (N) (Live)		Big Bang	Big Bang		News (N)	(:35) Bensinger	(:05) I Can See Your Voice	(:05) Two Men	Two Half Men	The National Desk			
NBC-KTSM	9	9	9	(5:30) College Football Fresno State at Michigan (N) (Live)					Dateline NBC		KTSM News	Saturday Night Live		(:05) 9-1-1 "Future Tense"			
UNI-KINT	10	-	26	Fútbol (N)	Fútbol Mexicano Primera División Monterrey vs. Toluca (N) (Live)				Fútbol Mexicano Cruz Azul vs. América (N) (Live)				Noticias 26	Noticiero (N)	De viaje con los Derbez		
TEL-KTDO	11	48	48	La isla desafío extremo	Lo que callamos			12 Rounds ('09) Aidan Gillen, Ashley Scott, John Cena.	Noticias	(:35) Noticias	Zona mixta	Caso cerrado	Programa	Programa			
UMAS-KTFN	13	759	65	12 Viaje 2: La isla misteriosa ('12) Dwayne Johnson.	12 The Tuxedo ('02) Jennifer Love Hewitt, Jackie Chan.				Programa	Programa	15 Shark Killer ('15) Erica Cerra, Derek Theler, Arnold Vosloo.						
CW-KVIA2	14	17	8	(4:30) College Football Idaho State at Oregon State (N) (Live)		Sheldon	Sheldon		Neighbor	Neighbor	Housewife	Housewife	Last Man	Comedy.TV			
A&E	43	118	265	Storage Wars	Storage Wars	Storage Wars	Storage Wars	Storage Wars	Storage Wars	(:05) Storage	(:35) Storage	(:05) Storage	(:35) Storage	(:05) Storage	(:35) Storage	(:05) Storage	(:35) Storage
AMC	57	131	254	16 Pretty in Pink ('86) Jon Cryer, Molly Ringwald.	16 Sixteen Candles ('84) Molly Ringwald.				16 Fast Times at Ridgemont High ('82) Sean Penn.	16 Sixteen Candles ('84)							
COMEDY	35	107	249	The Office	The Office	The Office	The Office	The Office	The Office	The Office	The Office	The Office	The Office	The Office	The Office	Cleveland	Cleveland
COOK	123	113	232	Iron Chef "Garces vs. Cowan"	Iron Chef "Flay vs. Hastings"				Iron Chef "Symon vs. Izard"	Iron Chef America	Iron Chef "Garces vs. Cowan"	Iron Chef "Flay vs. Hastings"	Iron Chef "Symon vs. Izard"				
DSC	47	182	278	Expedition Unknown	Expedition Unknown	Expedition Unknown	Expedition Unknown	Expedition Unknown	Expedition Unknown	Expedition Unknown	Expedition Unknown	Expedition Unknown	Expedition Unknown	Expedition Unknown	Expedition Unknown	Expedition Unknown	Expedition Unknown
E!	37	114	236	(4:00) 16 Armageddon ('98)	16 300 ('06) Lena Headey, David Wenham, Gerard Butler.				16 Armageddon ('98) Billy Bob Thornton, Liv Tyler, Bruce Willis.								16 Gone Girl
ESPN	27	140	206	(5:00) Football Western Kentucky at Alabama (N) (Live)		Scoreboard	College Football New Mexico at Arizona From Arizona Stadium in Tucson, Ariz. (N) (Live)		SportCtr (N)	SportsCenter (N) (Live)							
FOOD	40	110	231	Diners, Drive Diners, Drive Diners, Drive Diners, Drive Diners, Drive Diners, Drive Diners, Drive													
FX	29	136	248	(5:00) 16 Black Widow ('21) Scarlett Johansson.	16 The Avengers ('12) Chris Evans, Mark Ruffalo, Robert Downey Jr..				16 Guardians of the Galaxy ('14) Chris Pratt.								
GALA	25	273	404	¿Cuál es el bueno?	Faisy Nights (N)	+ noche (N)			Perdiendo	Perdiendo	Saludable	Programa pagado					
GOLF	24	401	218	2024 TOUR Championship Third Round From East Lake Golf Club in Atlanta.													DP World Tour Golf
HALL	58	185	312	16 Head Over Heels ('24) Rebecca Dalton. (P)	16 A Costa Rican Wedding ('24) Rhiannon Fish.				Golden Girls	Golden Girls	Golden Girls	Golden Girls	Golden Girls	Golden Girls	Golden Girls	Golden Girls	Golden Girls
HGTV	41	112	229	Hunters	Hunters	Hunters	Hunters	Hunters	Hunters	Hunters	Hunters	Hunters	Hunters	Hunters	Hunters	Hunters	Hunters
HISTORY	44	120	269	The UnXplained	The UnXplained				(:05) UnXplained "Holy Relics" (:05) The UnXplained	(:05) The UnXplained	(:05) The UnXplained	(:05) The UnXplained	(:05) The UnXplained	(:05) The UnXplained	(:05) The UnXplained	(:05) The UnXplained	(:05) The UnXplained "Holy Relics"
LIFE	39	108	252	16 Twisted Neighbor ('23) Natalie Brown, Kathryn Kohut. (P)	16 Girl in the Basement ('21) Stefanie Scott.				16 Twisted Neighbor ('23) Natalie Brown, Kathryn Kohut.	16 Girl in the Basement ('21) Stefanie Scott.							
LIFEMOV	119	109	253	16 Deadly Garage Sale ('22) Aryè Campos.	16 Killer Fortune Teller ('24) Jonathan Stoddard.				16 Deadly Garage Sale ('22) Aryè Campos.	16 Killer Fortune Teller ('24) Jonathan Stoddard.							
NBTV	273	156	216	Everything But the Chip: The 2001 76ers	The Doctor				NB80's	NB80's	NB80's	NB80's	NB80's	The '84 Draft			
PAR	34	241	241	(:10) Yellowstone	(:15) Yellowstone	(:15) Yellowstone	(:20) Yellowstone		(:15) 16 Shooter ('07) Michael Peña, Danny Glover, Mark Wahlberg.								
SYFY	59	122	244	16 Harry Potter and the Goblet of Fire ('05) Rupert Grint, Emma Watson, Daniel Radcliffe.	16 Harry Potter and the Order of the Phoenix ('07) Rupert Grint, Daniel Radcliffe.				16 Harry Potter and the Order of the Phoenix ('07) Rupert Grint, Daniel Radcliffe.								Movie
TBS	33	139	247	16 Beetlejuice ('88) Alec Baldwin, Michael Keaton.	16 Beetlejuice ('88) Alec Baldwin, Michael Keaton.				16 Despicable Me ('10) Steve Carell.	16 Despicable Me 2 ('13)							
TCM	169	132	256	16 Some Like It Hot ('59) Jack Lemmon, Tony Curtis.	16 The Defiant Ones ('58) Tony Curtis.				16 The Boston Strangler ('68) Tony Curtis.	16 Sweet Smell of Success ('59) Tony Curtis.							
TLC	45	183	280	Forbidden Love (N)	Forbidden Love (N)	Forbidden Love (N)	Unexpected		Forbidden Love	Forbidden Love	Forbidden Love	Forbidden Love	Forbidden Love	Forbidden Love	Forbidden Love	Forbidden Love	Forbidden Love
TNT	32	138	245	All Elite Wrestling: Collision (N)	TNT Overdrive "Survival Instincts" (N)				16 Black Panther ('18) Michael B. Jordan, Lupita Nyong'o, Chadwick Boseman.								
TRAV	49	196	277	Ghost Adventures	Ghost Adventures	Ghost Adventures	Ghost Adventures	Ghost Adventures	Ghost Adventures	Ghost Adventures	Ghost Adventures	Ghost Adventures	Ghost Adventures	Ghost Adventures	Ghost Adventures	Ghost Adventures	Ghost Adventures
TRU TV	30	242	246	College Football Texas A&M-Commerce at San Diego State (N) (Live)					Mountain W	American	American	American	American	American	American	American	American
USA	31	105	242	Law-SVU "Dear Ben"	Law & Order: SVU "Part 33"	Law-SVU "Facing Demons"	Law & Order: SVU "Blackout"	Law-SVU "The Good Girl"	Law & Order: SVU "Diss"	Law & Order: SVU "Diss"	Law & Order: SVU "Diss"	Law & Order: SVU "Diss"	Law & Order: SVU "Diss"	Law & Order: SVU "Diss"	Law & Order: SVU "Diss"	Law & Order: SVU "Diss"	Law & Order: SVU "Diss"

tonight's picks

Solitaire Homes
Las Cruces & Deming

DOUBLE OR CHOSE A GIFT VALUED UP TO \$1,800 WITH NEW HOME PURCHASE

your TAX REFUND

Invest your tax refund in a new home. Beautiful homes available now!

new YEAR/HOME

Stop by today or visit cavcohomes.com and view our gallery.

325 S Valley Dr. Las Cruces 575.526.8605 Mon-Sat 9 am - 6 pm Sun 12 pm - 4 pm



Jeff Mauro, Sunny Anderson, Geoffrey Zakarian and Katie Lee Biegel from "The Kitchen"

The Kitchen
FOOD 9 a.m.

It's an hour of delicious outdoor summer recipes with co-hosts Sunny Anderson, Katie Lee, Jeff Mauro and Geoffrey Zakarian, as they offer up meal tips, simple dinner recipes and more while playing trivia games and talking all things food.

New House No Debt
A&E 10 a.m.

Looking to leave the glitz and glamour of Las Vegas behind, couple Roianne and Ted are excited to know their next move will also be their last. Wanting to find a home that leaves them debt free, they debate between living in North Carolina or Georgia.

Premier League Soccer
KTSM 10:30 a.m.

There's been a lot of talk about West Ham United's long-term home of London Stadium getting an upgrade. However, things will look much the same as Manchester City comes to town in hopes of continuing their exceptional play behind Spanish MVP Rodrigo.

College Football
KVIA 5:30 p.m.

It's a big-time way to start a season full of hope as the Fighting Irish of Notre Dame head to Kyle Field in College Station, Texas, to take on Texas A&M. With A&M looking like the toughest team of the season, a win here could propel ND all year long.

Head Over Heels
HALL 6 p.m.

Addison's (Rebecca Dalton) dream comes true when she lands an internship with an acclaimed luxury show designer just before Fashion Week. However, she struggles to balance her integrity and family values as she forges a path toward success and romance.

Some Like It Hot
TCM 6 p.m.

TCM's Summer Under the Stars marathon comes to a close with a day dedicated to prolific actor Tony Curtis. This 1959 comedy classic sees Curtis and Jack Lemmon star as two musicians that disguise themselves as women to escape the wrath of the mafia.

The Real Murders of Atlanta
OXYGEN 7 p.m.

An Atlanta suburb is left in shock when a retired resident is found dead — stabbed dozens of times — in her beautiful home. As police scour for clues, they come across a recently written note from the victim, pointing them in the right direction.

Breathe
PARSHO 8:30 p.m.

In a post-apocalyptic world, Maya (Jennifer Hudson) and her daughter, Zora (Quvenzhané Wallis), must survive underground as the Earth's surface loses oxygen. When an unknown couple (Milla Jovovich, Raul Castillo) arrive, it becomes a fight for survival.

SUNDAY DAYTIME

S - Spectrum D - Dish DTV - DirecTV

MOVIES

SPORTS

SPECIALS

SEPTEMBER 1, 2024

	S	D	DTV	8 AM	8:30	9 AM	9:30	10 AM	10:30	11 AM	11:30	12 PM	12:30	1 PM	1:30	2 PM	2:30	3 PM	3:30	4 PM	4:30	5 PM	5:30		
PBS-KRWG	2	22	22	Aging Backwards 4	Remote Control	Living Wild						Rick Steves Mighty Alps	An American Family at 50										Ken Burns-One		
CBS-KDBC	3	4	4	(7:00) CB..	Face the Nation (N)	Attkisson	PBR Team Series	Cornhole				NWSL Soccer	NWSL Chicago Red Stars at Angel City FC	Prostate	Bucket	CBSNews	CBS4Ne..								
ABC-KVIA	7	7	7	News (N)	This Week (N)	Wildlife	JackHan..	Hearts of oh baby!				Arena This Is You	2024 US Open Tennis Round of 16 (N) (Live)	Sports	WorldNe..	News (N)	Football								
FOX-KFOX	8	14	14	Fox News (N)	Paid Prog.	Paid Prog.	RaceWe..	Volleyball	Texas vs. Wisconsin (N) (Live)	MLS Soccer LA Galaxy at St. Louis City SC (N) (Live)	NHRA Drag Racing			To Be	MasterChef										
NBC-KTSM	9	9	9	State of	State of	Meet the Press (N)	Paris Paraly..	Road-Cup	2024 TOUR Championship Final Round From East Lake Golf Club in Atlanta. (N) (Live)					Paid Prog.										News at 5 NBCNews	
UNI-KINT	10	-	26	Esta historia	Como dice el dicho	Al punto (N)	Aqui/Ah..	Tal para	Me caigo de risa (N) (SP)			Rosa	Noticias	Noticiero	Fútbol	Fútbol Mexicano									
TEL-KTDO	11	48	48	(6:00) Fut..	La Liga	Programa	Programa	Juegos Para	Acérrate a Rocio	✪✪ Babylon A.D. ('08) Vin Diesel.	✪✪✪ Fast & Furious Presents: Hobbs & Shaw ('19)													CasoCerr.. Noticias T	
UMAS-KTFN	13	759	65	MundoT..	MundoT..	RangerR..	RangerR..	Programa	Programa	Programa	Nosotr..	✪✪✪ George and the Dragon ('04)	✪ Shark Killer ('15) Arnold Vosloo.												✪ Sweiter ('14) Lennie James.
CW-KVIA2	14	17	8	Mundo Prog.	Destiny	Catholic Sunday	The Hill	Comedy.TV	Storm of Suspicion AVP Beach Chicago Open (N) (Live)			Hiring	Goldber..	The Rookie											The Rookie
A&E	43	118	265	Zombie Flip	Zombie Flip	Zombie Flip "Pecos"	Storage	Storage	Storage	Storage	Storage	Storage	Storage	Storage	Storage	Storage	Storage	Storage	Storage	Storage	Storage	Storage	Storage	Storage	Storage
AMC	57	131	254	(6:30) ✪ Rocky II	✪✪✪ Rocky III ('82)	Mr. T, Sylvester Stallone.	✪✪ Rocky IV ('85) Sylvester Stallone.	✪✪✪ Jaws 2 ('78) Lorraine Gary, Roy Scheider.	✪✪✪✪ Jaws ('75) Roy Scheider.																
COMEDY	35	107	249	Parks	Parks	Parks	Parks	Parks	Parks	Parks	Parks	Parks	Parks	Parks	Parks	✪✪✪ Old School ('03) Luke Wilson.	✪✪✪ Step Brothers ('08)								
COOK	123	113	232	BestThing	BestThing	Food Paradise	Food Paradise	Bizarre	Bizarre	Delicious	Delicious	Delicious	Delicious	Man,Food	Man,Food	Man,Food	Man,Food	Man,Food	Man,Food	Man,Food	Man,Food	Man,Food	Man,Food	Man,Food	Man,Food
DSC	47	182	278	Naked "On the Chopping Block"	Naked "Emergency Evacuations"	Naked "Gary's Mantrum at the Lake"	Naked and Afraid "Gutting It Close"	Naked "Scorched and Torched" (N)																	
E!	37	114	236	Hollywood "Home Improvement"	✪✪✪ Just Friends ('05) Ryan Reynolds.	✪✪✪✪ The 40 Year-Old Virgin ('05) Steve Carell.	✪✪✪✪ Bridesmaids ('11) Maya Rudolph, Kristen Wiig.	Movie																	
ESPN	27	140	206	(6:55) F1 Racing	2024 US Open Tennis Round of 16 (N) (Live)	Football North Carolina Central vs. Alabama State (N) (Live)	Countdown (N)	MLB Baseball																	
FOOD	40	110	231	Pioneer	Pioneer	Magnolia	Magnolia	Girl-Farm	Girl-Farm	The Kitchen	Grocery	Grocery	Grocery	Grocery	Grocery	Grocery	Grocery	Grocery	Grocery	Grocery	Grocery	Grocery	Grocery	Grocery	BeatBob.. BeatBob..
FX	29	136	248	✪✪✪ Kingsman: The Secret Service ('14) Colin Firth.	✪ Pirates of the Caribbean: The Curse of the Black Pearl	✪✪✪ Pirates of the Caribbean: Dead Man's Chest ('06) Guy Lapointe.	Movie																		
GALA	25	273	404	El Chavo Animado	La escuela VIP (N)	Hospital (N)	¡Qué madre tan (N)	La jaula (N)	Cantinfas show (N)	Pelicula															XHDerbez XHDBRZ (N)
GOLF	24	401	218	(3:00) Cur..	Golf (N) (Live)	Golf Final Round (N) (Live)	LPGA Golf FM Global Championship, Final Round (N) (Live)	GOLF Films	Lessons	Central (N) (Live)	Golf Final Round														
HALL	58	185	312	✪ A Country Wedding ('15)	✪ Winter Love Story ('19) Jen Lilley.	✪ The Perfect Catch ('17) Nikki Deloach.	✪ Matching Hearts ('20) Taylor Cole.	✪ Head Over Heels ('24) Rebecca Dalton.																	
HGTV	41	112	229	Mexico	Mexico	Mexico	Mexico	Mexico	Mexico	Caribbean	Caribbean	Caribbean	Caribbean	Caribbean	Caribbean	Caribbean	Caribbean	Caribbean	Caribbean	Caribbean	Caribbean	Caribbean	Caribbean	Caribbean	Caribbean
HISTORY	44	120	269	(7:00) The Cars That	The Cars That Made America "Part 2"	The Cars That Made America "Part 3"	Built America	Built America	Built America	Built America	Built America	Built America	Built America	Built America	Built America	Built America	Built America	Built America	Built America	Built America	Built America	Built America	Built America	Built America	Built America
LIFE	39	108	252	✪ My Husband's Seven Wives ('24)	✪ The Bad Orphan ('24) Betsy Brandt.	✪ Yoga Teacher Killer: Kaitlin Armstrong S...	✪ Trapped in the Rocky Mountains ('24)	✪ Twisted Neighbor ('23) Kathryn Kohut.																	
LIFEMOV	119	109	253	✪ Trapped Sisters ('16) Alexandra Park.	✪ My Sister's Deadly Secret ('19)	✪ Drowning in Secrets ('22)	✪ Stalked by My Stepsister ('23) Eva Igo.	✪ A Deadly Grudge ('21) Annika Foster.																	
NBTV	273	156	216	(6:30) Mar..	NBA TV Marquee Matchup	[Shaqtin']	WNBA Basketball	As We Rise	Basketball Indiana Fever at Dallas Wings	NBA Playoff Playback															
PAR	34	241	241	(:05) Yellowstone	(:05) Yellowstone	(:10) Yellowstone	(:10) Yellowstone	(:05) Yellowstone	(:05) Yellowstone	(:10) Yellowstone	(:10) Yellowstone	(:15) Yellowst.	"Half the Money" Yellowst.												
SYFY	59	122	244	(6:00) ✪ Fantastic Be...	(:05) ✪✪✪ Harry Potter and the Prisoner of Azkaban ('04)	(:05) ✪✪✪ Harry Potter and the Goblet of Fire ('05) Daniel Radcliffe.	(:35) ✪ Harry Potter and the Order of the Phoenix																		
TBS	33	139	247	Friends	Friends	✪✪✪ The Greatest Showman ('17)	(:15) ✪✪✪ Beauty and the Beast ('17)	(:45) ✪✪✪ Pitch Perfect 3 ('17)																	
TCM	169	132	256	(7:45) ✪ Give a Girl a ...	(:15) ✪✪✪✪ The Life and Death of Colonel Blimp ('43)	(:15) ✪✪✪ Seven Sweethearts ('42)	✪✪✪ Lassie Come Home	(:45) ✪✪✪✪ To Kill a Mockingbird ('62)																	
TLC	45	183	280	Fat Fabulous	Fat Fabulous	Fat Fabulous	Forbidden Love	Forbidden Love	Forbidden Love	Forbidden Love	Forbidden Love	90 Day Fiancé	90 Day Fiancé	90 Day Fiancé	90 Day Fiancé	90 Day Fiancé	90 Day Fiancé	90 Day Fiancé	90 Day Fiancé	90 Day Fiancé	90 Day Fiancé	90 Day Fiancé	90 Day Fiancé	90 Day Fiancé	
TNT	32	138	245	NCIS: New Orleans	NCIS: New Orleans	NCIS: Mortal Combat ('21) Lewis Tan.	✪✪✪ Dune ('21) Rebecca Ferguson, Timothée Chalamet.	(:15) ✪✪✪ The Hobbit: The Battle of the Five Armies ('14)																	
TRAV	49	196	277	Terrifying Places	Terrifying Places	Terrifying Places	Terrifying Places	Terrifying Places	Terrifying Places	Terrifying Places	Terrifying Places	Terrifying Places	Terrifying Places	Terrifying Places	Terrifying Places	Terrifying Places	Terrifying Places	Terrifying Places	Terrifying Places	Terrifying Places	Terrifying Places	Terrifying Places	Terrifying Places	Terrifying Places	Terrifying Places
TRU TV	30	242	246	Jokers	Jokers	Jokers	Jokers	Jokers	Jokers	Jokers	Jokers	Jokers	Jokers	Jokers	Jokers	Jokers	Jokers	Jokers	Jokers	Jokers	Jokers	Jokers	Jokers	Jokers	Jokers
USA	31	105	242	(6:30) Soc..	Premier	Chrisley	Law & Order: SVU	Law & Order: SVU	Law & Order: SVU	IndyCar	IndyCar Racing	IndyCar	NASCA..	NASCAR	Cook Out Southern 500 (N)										

tonight's picks



Natascha McElhone and Lily Frazer in "Hotel Portofino"

In the Arena: Serena Williams
KVIA 12 p.m.

With three decades of professional tennis behind her, Serena Williams looks back on

specific moments that shaped her and left the biggest impressions. From memorable Grand Slam appearances to other milestones, she talks life on and off the court.

The Daughter I Gave Away
LIFE 6 p.m.

Fifteen years after a teenage girl places her baby up for adoption, she learns that her daughter has gone missing from the adoptive parent's home. In her search for answers, she uncovers a chilling truth and a sliver of hope that there's still a chance to find the girl before it's too late.

Snowpiercer
AMC 7 p.m.

After last week's daring and deadly episode, the patrons aboard the Snowpiercer must now face the consequences of their actions as Season 4 of this science fiction series continues. Davede Diggs, Mickey Sumner, Clark Gregg and many others star.

Alex vs America
FOOD 7 p.m.

Alex does her best not to crack under the pressure, when Eric Adjepong invites three egg-loving chefs to test their eggcellent skills against one of the very best. In a blind judging, Brooke Williamson and Michael Voltaggio pick who wins.

Hotel Portofino
KRWG 7 p.m.

Something stinks and it's not just Claudine's (Lily Frazer) perfume launch party. During the festivities, Bella (Natascha McElhone) angles to get the business assistance she needs and Lucian (Oliver Dench) and Constance (Louisa Binder) plan to get away.

The Chosen
KVIA2 7 p.m.

Jesus (Jonathan Roumie) needs some rest in this two-hour Season 4 premiere. As Jerusalem gets closer, Jesus becomes more frustrated with the world around him. Whether it be his faith's leaders or even his friends, no one seems attuned to his mission.

The Great North
KFOX 7:30 p.m.

When a mysterious cloaked person buys up all of Judy's art, she tries to find out who it is. Then, Beef, Wolf, Ham and Moon put their green thumbs to the test and grow a huge cabbage. And, it's a foam finger challenge for Honeybee and Jerry.

Always at your fingertips!

No login. No fees.

Check out the entire Bulletin in our weekly e-edition.

Bulletin

www.lascrucesbulletin.com

EXPERIENCE SOUTHERN NEW MEXICO

DESERT exposure

Monthly in Southern New Mexico: "The biggest little newspaper in the Southwest"

www.desertexposure.com

SUNDAY EVENING

S - Spectrum D - Dish DTV - DirecTV

MOVIES

SPORTS

SPECIALS

SEPTEMBER 1, 2024

Table with columns for channel, time slots (6 PM to 12:30), and program titles. Includes shows like Ken Burns, Storage Wars, Jaws, and various news and sports programs.

WEEKDAY DAYTIME

S - Spectrum D - Dish DTV - DirecTV

MOVIES

SPORTS

SPECIALS

Table with columns for channel, time slots (8 AM to 5:30), and program titles. Includes shows like Lyla, Tiger, Sesame, and various news and sports programs.

MONDAY EVENING

S - Spectrum D - Dish DTV - DirecTV

MOVIES

SPORTS

SPECIALS

SEPTEMBER 2, 2024

	S	D	DTV	6 PM	6:30	7 PM	7:30	8 PM	8:30	9 PM	9:30	10 PM	10:30	11 PM	11:30	12 AM	12:30		
PBS-KRWG	2	22	22	(5:30) PBSNews	Context	Moments to Remember (My Music Presents)			Rick Steves Mighty Alps			Aging Backwards 4		PBS News Hour					
CBS-KDBC	3	4	4	Jeopardy!	Wheel	NCIS "The Plan"		NCIS: Sydney "Ghosted"		NCIS "Operation Red Rabbit"		CBS4 News (:35) Late Show-Colbert (N)		(:35) After Midnight (N)		(:35) Paid Prog.			
ABC-KVIA	7	7	7	News (N)	ET (N)	Celebrity Family Feud		Celebrity Family Feud		Celebrity Family Feud		News (N) (:35) Jimmy Kimmel Live! (N)		(:35) Nightline (:05) ET		(:35) Hollywood			
FOX-KFOX	8	14	14	Big Bang	Big Bang	Name That Tune (N)		The 1% Club (N)		KFOX14 News at Nine (N)		(:05) Mod Fam (:35) Mod Fam (:05) iCRIME (:35) Simpsons (:05) Two Men (:35) Two Men		NBC-KTSM		9 9 9 KTSM 9 News at 6 (N)			
NBC-KTSM	9	9	9	KTSM 9 News at 6 (N)	American Ninja Warrior Las Vegas Finals 3 (N)	The Wall (N)		The Wall (N)		KTSM News (:35) Tonight Show (N)		(:35) Seth Meyers (N)		(:35) Friends					
UNI-KINT	10	-	26	Rosa "Un papá de cartón" (N)	Golpe de suerte (N)	Marea de pasiones (N)		Ella soy yo Gloria Trevi (N)		Noticias 26 SaborDe		Deportivo (N) (Live)		Marea de pasiones					
TEL-KTDO	11	48	48	La isla desafío extremo	Enamorándonos (N) (Live)		Pablo Escobar (N)		Como dice el dicho		Pablo Escobar		Amor prohibido						
UMAS-KTFN	13	759	65	Amor prohibido (N)	Sheldon	All American (N)		61st Street "The Offer" (N)		Seinfeld		Seinfeld		GMFB: Overtime (N)		Pawn Stars		Storage Wars	
CW-KVIA2	14	17	8	Sheldon	Sheldon	All American (N)		61st Street "The Offer" (N)		Seinfeld		Seinfeld		GMFB: Overtime (N)		Pawn Stars		Storage Wars	
A&E	43	118	265	The First 48 "Devil's Trail"	The Chicano Squad "Part 1" (N)		(:05) The First 48		(:05) First 48 "Devil's Trail"		(:05) The Chicano Squad "Part 1"								
AMC	57	131	254	(5:30) Band of Brothers	(:10) Band of Brothers "The Last Patrol"		(:35) Brothers "Why We Fight" (:55) Band of Brothers "Points"		(:20) **** Hacksaw Ridge (:16) Andrew Garfield.										
COMEDY	35	107	249	Seinfeld	Seinfeld	The Office	The Office	The Office	The Office	The Office	The Office	The Office	The Office	The Office	The Office	South Park	South Park		
COOK	123	113	232	Delicious	Delicious	Bizarre	Bizarre	Delicious	Delicious	Zimmer	Zimmer	Delicious	Delicious	Bizarre	Bizarre	Delicious	Delicious		
DSC	47	182	278	Contraband "The Heat Is On"	Contraband (N)	Contraband "Murky Waters"		Contraband: Seized at Sea		Contraband "The Heat Is On"		Contraband: Seized at Sea		Contraband "Murky Waters"					
E!	37	114	236	Modern Fam.	Modern Fam.	Modern Fam.	Modern Fam.	Modern Fam.	Modern Fam.	Modern Fam.	Modern Fam.	Modern Fam.	Modern Fam.	Modern Fam.	Modern Fam.	Modern Fam.	Modern Fam.		
ESPN	27	140	206	(5:30) College Football Boston	College at Florida State (N) (Live)		SportsCenter With Scott Van Pelt (N) (Live)		SportsCenter (N) (Live)		SportsCenter (N) (Live)		SportsCenter (N) (Live)		SportsCenter (N) (Live)				
FOOD	40	110	231	BBQ Brawl	BBQ Brawl "I Do 'Cue" (N)	BBQ Brawl "Mission 'Cue" (N)		Bobby's Triple Threat		BBQ Brawl "I Do 'Cue"		BBQ Brawl "Mission 'Cue"		Bobby's Triple Threat					
FX	29	136	248	(5:00) *** Doctor Strange in the Multiverse of Madness	*** The Avengers (12) Chris Evans, Mark Ruffalo, Robert Downey Jr..		English (P)		English (N)		English		English						
GALA	25	273	404	Una familia de diez	Nosotros los guapos Vecinos (N)		40 y 20		40 y 20		Renta		Renta		Alma de		Alma de		
GOLF	24	401	218	Open Epics Tiger's Six-Peat	2024 TOUR Championship Final Round From East Lake Golf Club in Atlanta.		Golden Girls		Golden Girls		Golden Girls		Golden Girls		Golden Girls		Golden Girls		
HALL	58	185	312	(5:00) * It Was Always You	* Signed, Sealed, Delivered: A Tale of Three Letters (24)		Golden Girls		Golden Girls		Golden Girls		Golden Girls		Golden Girls		Golden Girls		
HGTV	41	112	229	Celebrity IOU	Celebrity IOU (N)	House Hunters (N)		Hunters		Hunters		Celebrity IOU		Hunters "A Place to Party"		Hunters		Hunters	
HISTORY	44	120	269	Escapes With Morgan	Escapes With Morgan	(:05) Gangland (:35) Prison		(:05) Escapes With Morgan		(:05) Escapes With Morgan		(:05) Gangland (:35) Prison		(:05) Escapes With Morgan					
LIFE	39	108	252	Rizzoli & Isles "Love Taps"	Rizzoli & Isles "Sister Sister"		(:05) Rizzoli & Isles "5:26"		Rizzoli & Isles "Love Taps"		Rizzoli & Isles "Sister Sister"		(:05) Rizzoli & Isles						
LIFEMOV	119	109	253	* Cruise Ship Murder (24) Ryan Carnes, Skye Coyne.	* The Beach House Murders (24) Brittney Dorey.		* Cruise Ship Murder (24) Ryan Carnes, Skye Coyne.		* Beach House Murders										
NBTV	273	156	216	(5:00) Race for the Cup	NBA TV Marquee Matchup		NBA TV Marquee Matchup		NBA TV Marquee Matchup		NBA TV Marquee Matchup		Marquee						
PAR	34	241	241	Yellowstone	Yellowstone "The Dream Is Not Me"		Yellowstone		*** Independence Day (96) Bill Pullman, Jeff Goldblum, Will Smith.		The Office								
SYFY	59	122	244	(5:00) *** Harry Potter and the Deathly Hallows: Part 1	(:05) *** Harry Potter and the Deathly Hallows: Part 2 (11) Daniel Radcliffe.		* Robin Hood (18) Jamie Foxx, Taron Egerton.												
TBS	33	139	247	Big Bang	Big Bang	Big Bang	Big Bang	American	American	American	American	American	American	American	American	American	American		
TCM	169	132	256	*** A Woman's World (54) June Allyson, Clifton Webb.	*** How to Marry a Millionaire (53) Marilyn Monroe.		*** Designing Woman (57) Gregory Peck.		(:15) * Sex & the Single Girl										
TLC	45	183	280	90 Day "Dis)Enchanted" (N)	90 Day Fiancé: Other (N)		Welcome to Plathville		90 Day "Great Expectations"		90 Day "Dis)Enchanted"		90 Day Fiancé: Other Way		Welcome to Plathville				
TNT	32	138	245	*** Independence Day (96) Bill Pullman, Jeff Goldblum, Will Smith.	*** I Am Number Four (11) Timothy Olyphant, Alex Pettyfer.		Cold Case "The Crossing"												
TRAV	49	196	277	Mysteries of the Unknown (N)	Mysteries of the Unknown		Mysteries of the Unknown												
TRU TV	30	242	246	(5:00) *** He Got Game (98)	(:45) Football Texas A&M-Commerce at San Diego State		(:45) *** He Got Game (98) Ray Allen, Milla Jovovich, Denzel Washington.		Imp. Jokers										
USA	31	105	242	WWE Monday Night RAW (N) (Live)	The Anonymous (N)		9-1-1 "Home Invasion"		9-1-1 "Tomorrow"		The Anonymous								

tonight's picks



Matt Iseman co-hosts "American Ninja Warrior"

**The Chicano Squad
A&E 7 p.m.**

In the first installment of this two-night event, hear how six officers were selected to form an all-Latino homicide unit in Houston during the late 70s. With a rising murder rate in the Latin community, the men were given 90 days to solve open crimes.

**Below Deck Mediterranean
BRAVO 7 p.m.**

When a newly-hired steward arrives, it causes a flurry of mixed reactions from the staff. Then, Aesha's stress spikes

when she finds the laundry room is a disaster zone. And, bad news from home shocks a deckhand, leaving their position in doubt.

**Name That Tune
KFOX 7 p.m.**

Be it swan songs, solos or summertime hits, how well do you know your music? In this game show, host Jane Krakowski welcomes players to face off against each other, testing their encyclopedic knowledge of music as they fight for a spot in the bonus round.

**American Ninja Warrior
KTSM 7 p.m.**

As the national finals continue in Las Vegas, the remaining ninjas prepare to compete in Stages 2 and 3 of this super-sized competition. Each competitor is eager to show their strengths for a chance to win a \$1 million prize and the "ANW" title.

**61st Street
KVIA2 8 p.m.**

As Season 2 continues, Franklin (Courtney B. Vance) finds himself armed with a secret piece of evidence that makes it easy to put Officer Logan's

(Mark O'Brien) comrades on the stand. Meanwhile, Norma (Andrene Ward-Hammond) has an important visitor.

**Transformers
PARSHO 9 p.m.**

The fate of humanity is at stake when two races of robots, the good Autobots and the villainous Decepticons, bring their war to Earth. The robots have the ability to change into different mechanical objects as they seek the key to ultimate power. Only a human youth, Sam Witwicky (Shia LaBeouf) can save the world from total destruction.

EXPERIENCE SOUTHERN NEW MEXICO

DESERT exposure

Monthly in Southern New Mexico:
"The biggest little newspaper in the Southwest"

www.desertexposure.com

Always at your fingertips!

No login. No fees.

Check out the entire Bulletin in our weekly e-edition.

THE LAS CRUCES **Bulletin**

www.lascrucesbulletin.com

TUESDAY EVENING

S - Spectrum D - Dish DTV - DirecTV

MOVIES

SPORTS

SPECIALS

SEPTEMBER 3, 2024

	S	D	DTV	6 PM	6:30	7 PM	7:30	8 PM	8:30	9 PM	9:30	10 PM	10:30	11 PM	11:30	12 AM	12:30
PBS-KRWG	2	22	22	(5:30) PBSNews Context		Classical Rewind (My Music Presents)		Revival 69: The Concert That Rocked the World ('22)				Bruce Springsteen's Nebraska: Cele				PBS News Hour	
CBS-KDBC	3	4	4	Jeopardy!	Wheel	FBI		FBI: International "Andiamo!"	FBI-Wanted "Rendition"			CBS4 News	(:35) Late Show-Colbert (N)	(:35) After Midnight (N)		(:35) Paid Prog.	
ABC-KVIA	7	7	7	News (N)	ET (N)	The Bachelorette "Finale and After the Final Rose" (N) (SF)						News (N)	(:35) Jimmy Kimmel Live! (N)	(:35) Nightline	(:05) ET	(:35) Hollywood	
FOX-KFOX	8	14	14	Big Bang	Big Bang	Beat Shazam (N)		The Quiz With Balls (N) (SF)	KFOX14 News at Nine (N)			(:05) Mod Fam	(:35) Mod Fam	(:05) iCRIME	(:35) Simpsons	(:05) Two Men	(:35) Two Men
NBC-KTSM	9	9	9	KTSM 9 News at 6 (N)		America's Got Talent "Quarterfinals 4" (N)			Password			KTSM News	(:35) Tonight Show (N)	(:35) Seth Meyers (N)		(:35) Friends	
UNI-KINT	10	-	26	La rosa de Guadalupe		Golpe de suerte (N)		Marea de pasiones (N)	Ellas soy yo Gloria Trevi (N)			Noticias 26	SaborDe	Deportivo (N) (Live)		Marea de pasiones	
TEL-KTDO	11	48	48	La isla desafio extremo					El Conde: "Una bonita pareja"			Noticiero	(:35) Noticias	Acércate a Rocio		Caso cerrado	
UMAS-KTFN	13	759	65	(5:00) Enamor (N) (Live)		MLB en vivo (N) (Live)			Pablo Escobar (N)			Como dice el dicho		Pablo Escobar		Nosotr.	Nosotr.
CW-KVIA2	14	17	8	Sheldon	Sheldon	The Conners	The Conners	The Conners	Seinfeld	Seinfeld		Sheldon	Pictionary	GMFB: Overtime (N)		Pawn Stars	Storage Wars
A&E	43	118	265	(5:00) Squad "Part 1"		The Chicano Squad "Part 2" (N)			(:05) The Chicano Squad "Part 1"					(:05) The Chicano Squad "Part 2"			
AMC	57	131	254	*** The Replacements Gene Hackman, Orlando Jones, Keanu Reeves.				(:45) *** Friday Night Lights ('04) Derek Luke, Billy Bob Thornton.				(:15) Snowpiercer		(:20) Walk:Dead "Lockdown"			
COMEDY	35	107	249	Seinfeld	Seinfeld	The Office	The Office	The Office	The Office	The Office	The Office	The Office	The Office	The Office	The Office	South Park	South Park
COOK	123	113	232	Man v. Food	Man v. Food	Man- Food	Man- Food	No Reservation "Laos"	No Reservation "Mexico"			Man v. Food	Man v. Food	Man- Food	Man- Food	No Reservation "Laos"	
DSC	47	182	278	Deadliest Catch (N)				Bering Sea Gold	Contraband: Seized at Sea			Deadliest Catch				Bering Sea Gold	
E!	37	114	236	Modern Fam.	Modern Fam.	Modern Fam.	Modern Fam.	Modern Fam.	Modern Fam.	Modern Fam.	Modern Fam.	Modern Fam.	Modern Fam.	Modern Fam.	Modern Fam.	Modern Fam.	Modern Fam.
ESPN	27	140	206	(5:00) 2024 US Open Tennis Quarterfinals (N) (Live)					SportsCenter (N) (Live)			SportsCenter (N) (Live)		SportsCenter (N) (Live)		SportsCenter (N) (Live)	
FOOD	40	110	231	Chopped (N)		Bobby's Triple Threat (N)		Bobby's Triple Threat	Chopped "Sexy Feast"			Bobby's Triple Threat		Bobby's Triple Threat		Chopped "Sexy Feast"	
FX	29	136	248	(5:00) *** Iron Man 2 ('10)		*** Iron Man 3 ('13) Gwyneth Paltrow, Don Cheadle, Robert Downey Jr..			*** Thor ('11) Natalie Portman, Anthony Hopkins, Chris Hemsworth.								
GALA	25	273	404	Una familia de diez		Nosotros los guapos		Vecinos (N)	40 y 20	40 y 20		Renta	Renta	Alma de	Alma de	Simón dice	Simón dice
GOLF	24	401	218	(5:30) 2023 Solheim Cup Golf		Final Day Professional women golfers compete to win on the final day of the 2023 Solheim Cup			Golf.			The Golf Fix		Breaking	Breaking	PGA TOUR	Golf
HALL	58	185	312	(5:00) Falling for Vermont		Field Day ('23) Ben Ayers, Rachel Boston.			Golden Girls	Golden Girls		Golden Girls	Golden Girls	Golden Girls	Golden Girls	Golden Girls	Golden Girls
HGTV	41	112	229	100 Day Hotel Challenge (N)		Divided "High Standards" (N)	Hunt Intl (N)	Hunters Int'l	Hunters Int'l	Hunters Int'l	Hunters Int'l	Divided "High Standards"	Hunters Int'l	Hunters Int'l	Hunters Int'l	Hunters Int'l	Hunters Int'l
HISTORY	44	120	269	Aliens "The Disclosure Event"		Ancient Aliens	(:05) Aliens "Destination Chile"	(:05) Ancient Aliens	(:05) Ancient Aliens			(:05) Ancient Aliens	(:05) Ancient Aliens	(:05) Ancient Aliens	(:05) Aliens "Destination Chile"		
LIFE	39	108	252	Castle "Kick the Ballistics"		Castle "Eye of the Beholder"	(:05) Castle "Demos"	(:05) Castle "Cops & Robbers"	Castle "Kick the Ballistics"			Castle "Eye of the Beholder"		Castle "Eye of the Beholder"	(:05) Castle "Demos"		
LIFEMOV	119	109	253	*** The Hillsdale Adoption Scam ('23) Keshia Knight Pulliam.		*** The Pregnancy Promise ('23) Alexandra Swanbeck.			*** The Hillsdale Adoption Scam ('23) Keshia Knight Pulliam.			*** The Pregnancy Promise		*** The Hillsdale Adoption Scam ('23) Keshia Knight Pulliam.		*** The Pregnancy Promise	
NBTV	273	156	216	NBA Playoff Playback		WNBA Basketball Chicago Sky at Las Vegas Aces (N) (Live)		WNBA Basketball Indiana Fever at Dallas Wings				WNBA Basketball Indiana Fever at Dallas Wings		NBA TV Marquee Matchup			
PAR	34	241	241	*** Independence Day ('96) Bill Pullman, Jeff Goldblum, Will Smith.		*** Jack Reacher ('12) Rosamund Pike, Robert Duvall, Tom Cruise.			*** First Blood ('82)								
SYFY	59	122	244	(5:45) *** The Mummy ('99) Rachel Weisz, John Hannah, Brendan Fraser.		*** The Mummy Returns ('01) Rachel Weisz, John Hannah, Brendan Fraser.			*** The Grudge ('04) Sarah Michelle Gellar.								
TBS	33	139	247	(5:00) Baseball Boston Red Sox at New York Mets (N) (Live)		MLB Close		On Base with	Modern Fam.	Modern Fam.	Modern Fam.	Modern Fam.	Modern Fam.	Modern Fam.	Modern Fam.	Modern Fam.	Modern Fam.
TCM	169	132	256	*** Bigger Than Life ('56) James Mason.	(:45) *** The World in My Corner ('56) Audie Murphy.			*** It Came From Outer Space ('53)				*** The Young Philadelphians ('59) Paul Newman.					
TLC	45	183	280	My Big Fat Fabulous Life (N)	Fabulous "Higher Love" (N)	Welcome to Plathville (N)		90 Day Fiance: Other Way	My Big Fat Fabulous Life			Fat Fabulous "Higher Love"		Welcome to Plathville			
TNT	32	138	245	*** Guardians of the Galaxy Vol. 2 ('17) Zoe Saldana, Bradley Cooper, Chris Pratt.		*** Thor: Ragnarok ('17) Tom Hiddleston, Chris Hemsworth.		(:45) *** Edge of Tomorrow ('14)									
TRAV	49	196	277	Kindred "Devil in Salem"		Kindred Spirits "Fright Train"		Kindred "Hidden Passage"	Kindred Spirits "Sea Witch"			Kindred "Devil in Salem"		Kindred Spirits "Fright Train"		Kindred "Hidden Passage"	
TRU TV	30	242	246	No Gamble, No Future		No Gamble, No Future		*** Doctor Strange ('16) Chiwetel Ejiofor, Benedict Cumberbatch.				*** Hancock ('08) Charlize Theron, Will Smith.					Imp. Jokers
USA	31	105	242	WWE NXT (N) (Live)		(:10) *** The Blind Side ('09) Tim McGraw, Quinton Aaron, Sandra Bullock.			The Anonymous					Law-SVU "Chasing Theo"			

tonight's picks



Jenn Tran in "The Bachelorette"

100 Day Hotel Challenge
HGTV 6 p.m.

Brian and Mika are working hard on their respective hotels, but both hotels are still lacking key details. Nevertheless, they're taking the competition outdoors, where they'll spend a lot of cash to bring resort-style amenities to the outdoor lounges.

Beat Shazam
KFOX 7 p.m.

Teams of two race against the clock and each other as they try to identify hit songs.

The team with the most money banked at the end of four rounds will go against Shazam, the popular song identification app, for the chance to win up to \$1 million.

The Bachelorette
KVIA 7 p.m.

Bachelorette Jenn Tran is about to make the decision of a lifetime in this season finale. From the Big Island of Hawaii, Jenn must see where her heart leads her as she pick between her final two guys. Are either of these guys good enough for Jenn?

Your investing needs today may look different tomorrow.



Talk to Jackie Edwards, your Branch Leader and Financial Consultant here in Las Cruces. | 575-993-5050
schwab.com/lascruces



Own your tomorrow.

© 2023 Charles Schwab & Co., Inc. ("Schwab")
Member SIPC. All rights reserved. (1120-0JP6) SCH11373-27 (09/23)

FARMERS & CRAFTS MARKET
OF LAS CRUCES, INC.
MAIN STREET DOWNTOWN
www.fcmlc.org

The Farmers & Crafts Market of LC

Open Saturdays
8:30 AM - 1:00 PM

Open Wednesdays
8:30 AM - 1:00 PM

New Vendor Intake
contact the office at
fcmlinc@gmail.com
for more information

What's Available **NOW** On **NETFLIX**



“Outlast” - Season 2 (Sept. 4)

In this raw survival competition series, 16 lone wolf experts are dropped in the Alaskan wilderness and must outlast each other in a battle for a million dollar

payout. There's only one rule in this cut throat game: they must be a part of one of four teams to win.



“The Perfect Couple” (Sept. 5)

Amelia Sacks (Eve Hewson) is about to marry into one of the wealthiest families on Nantucket Island. Her disapproving future mother-in-law, famous novelist Greer Garrison Winbury (Nicole Kidman), has spared no expense in planning what promises to be the premiere wedding of the season — until a body turns up on the beach. As secrets

come to light, the stage is set for a real-life investigation that feels plucked from the pages of one of Greer's novels. Suddenly, everyone is a suspect.



“Rebel Ridge” (Sept. 6)

Ex-Marine Terry Richmond (Aaron Pierre) grapples his way through a web of small-town corruption when an attempt to post bail for his cousin escalates into a violent standoff with the local police chief (Don Johnson). AnnaSophia Robb co-stars.



“Selling Sunset” - Season 6 (Sept. 6)

The realtors of The Oppenheim Group return for an explosive eighth season with over-the-top listings and high stakes drama as they navigate love, betrayal and loyalty both inside and outside the brokerage. Chrishell Stause, Mary Fitzgerald, Emma Hernan, Amanza Smith, Chelsea Lazkani, Bre Tiesi, and Nicole Young are all back and working under the watchful eyes of bosses Jason and Brett Oppenheim. But no one should get too comfortable — some fresh faces, including new agent Alanna Whittaker.

For daily news updates

Subscribe to our

eBulletin



Check out the entire Bulletin in our weekly e-edition.

www.lascrucesbulletin.com

infocus

“My Brilliant Friend” - Season 4 (Max — Sept. 9, Season Premiere)

Exploring the tale of Elena Greco (Margherita Mazzucco) and the most important friend in her life. She met Raffaella Cerullo (Gaia Girace), whom she has always called Lila, in the first year of primary school in 1950. Set in a dangerous and fascinating Naples, Italy, their story goes on to cover more than 60 years of their lives and explores the mystery of Lila, Elena's brilliant friend and — in a way — both her best friend and her worst enemy.



“The Old Man” - Season 2 (Hulu — Sept. 13, Season Premiere)

In Season 2, former CIA agent Dan Chase (Jeff Bridges) and former FBI Assistant Director Harold Harper (John Lithgow) set off on their most important mission to date — to recover Emily Chase (Alia Shawkat) after she is kidnapped by Faraz Hamzad (Navid Negahban), a powerful Afghan tribal leader. With all three men claiming her as their daughter, Emily finds herself in an identity crisis that has dire implications.



JJ JIMMY JOHN'S

Celebrating

10 YEARS IN LAS CRUCES

★ LOCALLY OWNED & OPERATED ★

BRING CARD IN TO GET 10% OFF!!!

HOME OF THE \$5 PRE-ROLL

FIRST TIME CUSTOMERS GET A PENNY PRE-ROLL WITH FIRST PURCHASE!

DAILY SPECIALS!

MONDAY: 10% OFF MEDICAL MENU

TUESDAY: 10% OFF REC. EDIBLES

WEDNESDAY: 10% OFF CONCENTRATES/INFUSED PRODUCTS

THURSDAY: 10% OFF VAPES and CARTS

FRIDAY: 10% OFF ALL FLOWER and PRE_ROLLS

SATURDAY: 10% OFF TOPICALS

SUNDAY: 10% OFF EVERYTHING

**BRING A FRIEND IN AND
GET A PENNY PRE-ROLL!**

162 Wyatt Dr.
Las Cruces, NM
88005

(575) 259-4089
M-Sat. 9 - 6:30PM
Sun. 11 - 4PM

**NMSU Students get
10% OFF ANYTIME**

Please Consume Responsibly: For use only by adults 21 and older. Keep out of reach of children. This product is not approved by the FDA to treat, cure, or prevent any disease. FDA has not evaluated this product for safety, effectiveness, and quality. Do not drive a motor vehicle or operate machinery while under the influence of cannabis. There may be long term adverse health effects from consumption of cannabis, including additional risks for women who are or may become pregnant or are breastfeeding.

WEDNESDAY EVENING

S - Spectrum D - Dish DTV - DirecTV

MOVIES

SPORTS

SPECIALS

SEPTEMBER 4, 2024

	S	D	DTV	6 PM	6:30	7 PM	7:30	8 PM	8:30	9 PM	9:30	10 PM	10:30	11 PM	11:30	12 AM	12:30
PBS-KRWG	2	22	22	(5:30) PBSNews	Context	Nature "Saving the Animals of Ukraine"		NOVA "The Planets: Jupiter"				Brothers Celebrating The Allman				PBS News Hour	
CBS-KDBC	3	4	4	Jeopardy!	Wheel	Big Brother (N)		The Real CSI: Miami (N) (SF)		Real CSI "Halliburton Horror"		CBS4 News	(:35) Late Show-Colbert (N)	(:35) After Midnight (N)		(:35) Paid Prog.	
ABC-KVIA	7	7	7	News (N)	ET (N)	Who Wants to Be		Claim to Fame		Shark Tank		News (N)	(:35) Jimmy Kimmel Live! (N)	(:35) Nightline	(:05) ET		(:35) Hollywood
FOX-KFOX	8	14	14	Big Bang	Big Bang	MasterChef "Feel the Burn - Mystery Box; The Wall" (N)		KFOX14 News at Nine (N)				(:05) Mod Fam	(:35) Mod Fam	(:05) iCRIME	(:35) Simpsons	(:05) Two Men	(:35) Two Men
NBC-KTSM	9	9	9	KTSM 9 News at 6 (N)		America's Got Talent (N)		NFL Kickoff Eve (N) (Live)		Chicago P.D.		KTSM News	(:35) Tonight Show (N)	(:35) Seth Meyers (N)			(:35) Friends
UNI-KINT	10	-	26	Rosa "Corazón perdido"		Golpe de suerte (N)		Marea de pasiones (N)		Ellas soy yo Gloria Trevi (N)		Noticias 26	SaborDe	Deportivo (N) (Live)		Marea de pasiones	
TEL-KTDO	11	48	48	La isla desafío extremo						El Conde: "Una bonita pareja"		Noticiero	(:35) Noticias	Acércate a Rocío		Caso cerrado	
UMAS-KTFN	13	759	65	Amor prohibido (N)		Enamorándonos (N) (Live)				Pablo Escobar (N)		Como dice el dicho		Pablo Escobar		Amor prohibido	
CW-KVIA2	14	17	8	Sheldon	Sheldon	Sullivan's "Second Chances"		Police "Outrunning the Law"		Seinfeld	Seinfeld	Sheldon	Pictionary	GMFB: Overtime (N)		Pawn Stars	Storage Wars
A&E	43	118	265	Court Cam	Court Cam	Court Cam	Court Cam	To Be	To Be	(:05) Court Cam	(:35) Court Cam	(:05) Court Cam	(:35) Court Cam	(:05) Court Cam	(:35) Court Cam	(:05) To Be	(:35) To Be
AMC	57	131	254	(5:00) **** The Matrix (99)		Keanu Reeves.		*** The Matrix Revolutions	(03) Laurence Fishburne, Carrie-Anne Moss, Keanu Reeves.					**** The Matrix Reloaded	(03) Keanu Reeves.		
COMEDY	35	107	249	Seinfeld	Seinfeld	Seinfeld	Seinfeld	Seinfeld	Seinfeld	Seinfeld	Seinfeld	Seinfeld	Seinfeld	Seinfeld	Seinfeld	South Park	South Park
COOK	123	113	232	Halloween Wars		Halloween "Scary Tales"		Halloween Wars		Halloween "Underworld"		Halloween Wars		Halloween "Scary Tales"		Halloween Wars	
DSC	47	182	278	Expedition X		Expedition X (N)		Bigfoot "Primal Fear" (N)		Mysteries of (N)		Expedition X		Expedition X		Bigfoot "Primal Fear"	
E!	37	114	236	Modern Fam.	Modern Fam.	Modern Fam.	Modern Fam.	Modern Fam.	Modern Fam.	Modern Fam.	Modern Fam.	Modern Fam.	Modern Fam.	Modern Fam.	Modern Fam.	Modern Fam.	Modern Fam.
ESPN	27	140	206	(5:00) 2024 US Open Tennis		Quarterfinals (N) (Live)				SportsCenter (N) (Live)		SportsCenter (N) (Live)		SportsCenter (N) (Live)		SportsCenter (N) (Live)	
FOOD	40	110	231	Grocery "Battle of the Bacon"		Guy's Grocery Games (N)		Guy's Grocery Games		Guy's Grocery Games		Guy's Grocery Games		Guy's Grocery Games		Guy's Grocery Games	
FX	29	136	248	(5:30) *** Uncharted (22)		Mark Wahlberg, Tom Holland.		*** Jurassic World: Fallen Kingdom (18)		Bryce Dallas Howard, Chris Pratt.				*** Jurassic World: Fallen Kingdom (18)		Chris Pratt.	
GALA	25	273	404	Una familia de diez		Nosotros los guapos		Vecinos (N)		40 y 20	40 y 20	Renta	Renta	Alma de	Alma de	Simón dice	Simón dice
GOLF	24	401	218	The Greatest Solheim Cup				The Greatest Solheim Cup				Asian Tour Golf	The 40th Shinhan Donghae Open, First Round (N) (Live)				
HALL	58	185	312	(5:00) * Romance in Style		* Head Over Heels (24) Olivier Renaud, Rebecca Dalton.		Golden Girls	Golden Girls	Golden Girls	Golden Girls	Golden Girls	Golden Girls	Golden Girls	Golden Girls	Golden Girls	Golden Girls
HGTV	41	112	229	Unsellable Houses (N)		Bargain Block (N) (SP)		House (N)	Hunters	Hunters	Hunters	Bargain Block		House	Hunters	Hunters	Hunters
HISTORY	44	120	269	Pawn Stars		Pawn Stars (N)		(:05) Pawn Stars: Best Of (N)		(:05) Pawn Stars		(:05) Pawn Stars		(:05) Pawn Stars: Best Of		(:05) Pawn Stars	
LIFE	39	108	252	Castle "Till Death Do Us Part"		Castle "Dial M for Mayor"		(:05) Castle		(:05) Castle		Castle "Till Death Do Us Part"		Castle "Dial M for Mayor"		(:05) Castle	
LIFEMOV	119	109	253	* A Chef's Deadly Revenge (24)		Kathryn Kohut. (P)		* Revenge for My Mother (22)		Sami Nye.		* A Chef's Deadly Revenge (24)		Kathryn Kohut.		* Revenge for My Mother	
NBTV	273	156	216	Everything But the Chip: The 2001 76ers		NBA 75		Basketball				Basketball Stories		Everything But the Chip: The 2001 76ers		Basketball	
PAR	34	241	241	*** Jack Reacher (12)		Rosamund Pike, Robert Duvall, Tom Cruise.		*** The Equalizer (14)		Marton Csokas, Chloë Grace Moretz, Denzel Washington.				*** Top Gun (86)			
SYFY	59	122	244	(5:15) *** The Mummy Returns (01)		Brendan Fraser.		The Ark (N)		*** The Scorpion King (02)		Dwayne Johnson.		*** Leprechaun (93)		Jennifer Aniston, Warwick Davis.	
TBS	33	139	247	All Elite Wrestling: Dynamite (N) (Live)				Modern Fam.	Modern Fam.	Modern Fam.	Modern Fam.	Modern Fam.	Modern Fam.	Modern Fam.	Modern Fam.	Modern Fam.	Modern Fam.
TCM	169	132	256	***** The Thin Man (34)		William Powell. (:45) ***** Lady Killer (33)		James Cagney. (:15) *** Christopher Strong (33)				(:45) ***** Bombshell (33)		Lee Tracy, Jean Harlow.		Movie	
TLC	45	183	280	My 600-Lb. Life "Abi's Journey"				My 600-Lb. Life "Rose's Journey"				My 600-Lb. Life "Abi's Journey"				My 600-Lb "Rose's Journey"	
TNT	32	138	245	***** Thor: Ragnarok (17)		Tom Hiddleston, Chris Hemsworth.		(:45) *** The Meg (18)		Li Bingbing, Rainn Wilson, Jason Statham.				NCIS: N.O. "Hard Knock Life"		NCIS: N.O. "Mirror, Mirror"	
TRAV	49	196	277	Paranormal Caught on Cam.		Paranormal Caught on Cam.		Paranormal Caught on Cam.		Paranormal Caught on Cam.		Paranormal Caught on Cam.		Paranormal Caught on Cam.		Paranormal Caught on Cam.	
TRU TV	30	242	246	Wipeout "Wipe-pedia Vol.1"		Wipeout "Get Ship Faced"		*** Hancock (08)		Charlize Theron, Will Smith.		***** Men in Black (97)		Will Smith, Tommy Lee Jones.		Imp. Jokers	Imp. Jokers
USA	31	105	242	Law-SVU "Gone Fishin"		Law & Order: SVU "Mood"		Law-SVU "Contrapasso"		Law-SVU "No Good Reason"		The Anonymous		Law-SVU "Presumed Guilty"		Law-SVU "Real Fake News"	

tonight's picks



Tracy Tutor stars in "Million Dollar Listing Los Angeles"

The Challenge MTV 6 p.m.

Things get interesting when new targets fundamentally change the game, leaving competitors to wonder if they'll be safe from elimination or not. Then, a "Challenge" history lesson brings a smile to TJ, while a sudden death round brings questions.

Dateline: Secrets Uncovered
OXYGEN 6 p.m.

Journalist Craig Melvin takes a second look at some of the most mysterious cases in recent history through firsthand accounts of people close to the crime, including investigators who looked into the cases and family members who are still trying to cope.

Million Dollar Listing
Los Angeles
BRAVO 7 p.m.

Realtors Josh Flagg, Josh Altman and Tracy Tutor are back for a new episode of ups and downs in the tumultuous Los Angeles real estate scene. This time, the realtors discover that splurging on a luxury property might not be the best choice.

Guy's Grocery Games FOOD 7 p.m.

The All-Star Relay Rumble begins tonight, as "Tournament of Champions" winners take on some culinary giant slayers in a masterful showdown. During 10-minute tag-team shifts, the teammates must create a sweet and savory duo made with some key ingredients.

Pawn Stars
HISTORY 7 p.m.

Cowabunga! Just what is a 1991 Teenage Mutant Ninja Turtles action figure prototype worth? Then, Rick tries to pull the trigger on a 1800s man-stopper pistol at the shooting range. Later on, Rick uses his psychic abilities on a 1966 Kreskin ESP board game.

Bargain Block
HGTV 7 p.m.

Keith and Evan are known for making dreams come true. So, when they're asked to play fairy godmother and recreate a Cinderella story for the ages, they jump in, roll up their sleeves and turn a train wreck of a house into a home worthy of a fairy tale.

Imaginary STARZ 7 p.m.

When Jessica (DeWanda Wise) moves back into her childhood home with her family, her youngest step-daughter, Alice (Pyper Braun), finds Chauncey, Jessica's old stuffed bear that's very upset over being abandoned. Who knew Fuzzy-Wuzzy was a killer?

The Real CSI: Miami
KDBC 8 p.m.

Highlighting victims' families as they search for justice (and the forensic science used to solve cases), this brand-new installment focuses on the 1990 investigation into Florida's "Killer Clown," who shot Marlene Warren to death at her own front door.

Wayne Brady: The Family Remix
FREE 11 p.m.

Wayne Brady is as busy as ever. Thankfully, his support system — namely his blended family — is a close-knit group who keeps the multi-hyphenate grounded. While Brady has taken steps to define his personal truth, the family is always looking out for him.

THURSDAY EVENING

S - Spectrum D - Dish DTV - DirecTV

MOVIES

SPORTS

SPECIALS

SEPTEMBER 5, 2024

	S	D	DTV	6 PM	6:30	7 PM	7:30	8 PM	8:30	9 PM	9:30	10 PM	10:30	11 PM	11:30	12 AM	12:30	
PBS-KRWG	2	22	22	(5:30) PBSNews	Context	Best of Festival											PBS News Hour	
CBS-KDBC	3	4	4	Jeopardy!	Wheel	Big Brother (N)		Sheldon	Ghosts	Fire "Something's Coming"		CBS4 News	(:35) Late Show-Colbert (N)	(:35) After Midnight (N)	(:35) Paid Prog.			
ABC-KVIA	7	7	7	News (N)	ET (N)	Press-Luck "The Challenger!"		Lucky 13 (N)		Who Wants to Be		News (N)	(:35) Jimmy Kimmel Live! (N)	(:35) Nightline	(:05) ET	(:35) Hollywood		
FOX-KFOX	8	14	14	Big Bang	Big Bang	MasterChef "Tag Team; Storm's a Brewin"				KFOX14 News at Nine (N)		(:05) Mod Fam	(:35) Mod Fam	(:05) iCRIME	(:35) Simpsons	(:05) Two Men	(:35) Two Men	
NBC-KTSM	9	9	9	(:15) NFL Football	Baltimore Ravens at Kansas City Chiefs (N) (Live)												KTSM 9 News (N)	
UNI-KINT	10	-	26	La rosa de Guadalupe (N)	Golpe de suerte (N)	Marea de pasiones (N)		Ellas soy yo Gloria Trevi (N)		Noticias 26	SaborDe	Deportivo (N) (Live)		Marea de pasiones				
TEL-KTDO	11	48	48	(5:00) Noticiero Telemundo	Football (N) (:20) Fútbol NFL	Kansas City Chiefs vs. Baltimore Ravens (N) (Live)				Noticiero Telemundo 48 El Paso a las 4pm		Noticias	(:05) Noticias	Acércate a				
UMAS-KTFN	13	759	65	Amor prohibido (N)	Enamorándonos (N) (Live)				Pablo Escobar (N)		Como dice el dicho		Pablo Escobar		Amor prohibido			
CW-KVIA2	14	17	8	Sheldon	Sheldon	Penn & Teller: Fool Us		Animals (N)	Funny Kids	Seinfeld	Seinfeld	Sheldon	Pictionary	GMFB: Overtime (N)		Pawn Stars	Storage Wars	
A&E	43	118	265	The First 48 "The Invader"	The First 48		The First 48 "Crossroads"		(:05) First 48 "Cruel Intentions"	(:05) First 48 "The Invader"	(:05) The First 48		(:05) First 48 "Crossroads"					
AMC	57	131	254	***** Twister '96 Bill Paxton, Cary Elwes, Helen Hunt.				***** The Perfect Storm Mark Wahlberg, John C. Reilly, George Clooney.				The Walking Dead "Faith"				(:35) Walk:Dead		
COMEDY	35	107	249	Seinfeld	Seinfeld	The Office	The Office	The Office	The Office	The Office	The Office	The Office	The Office	The Office	The Office	South Park	South Park	
COOK	123	113	232	Carnival Eats	Carnival Eats	Carnival Eats	Carnival Eats	Carnival Eats	Carnival Eats	Carnival Eats	Carnival Eats	Carnival Eats	Carnival Eats	Carnival Eats	Carnival Eats	Carnival Eats	Carnival Eats	
DSC	47	182	278	Homestead Rescue "Bone Dry in Big Sky"				Homestead Rescue "No Place Like Dome"				Homestead Rescue "Marsh Madness"				Homestead Rescue		
E!	37	114	236	*** Austin Powers: International Man of Mystery '97)		***** Austin Powers: The Spy Who Shagged Me '99)		*** Austin Powers in Goldmember '02) Mike Myers.		E! News (N)		Modern Fam.						
ESPN	27	140	206	(5:00) 2024 US Open Tennis Women's Semifinals (N) (Live)				SportsCenter (N) (Live)		SportsCenter (N) (Live)		SportsCenter (N) (Live)		SportsCenter (N) (Live)				
FOOD	40	110	231	Beat Bobby	Beat Bobby	Beat Bobby	Beat Bobby	Beat Bobby	Beat Bobby	Beat Bobby	Beat Bobby	Beat Bobby	Beat Bobby	Beat Bobby	Beat Bobby	Beat Bobby	Beat Bobby	
FX	29	136	248	(4:00) ♀ Live Free or Die Hard		*** A Good Day to Die Hard '13) Bruce Willis.		***** Mission: Impossible --		Ghost Protocol '11) Jeremy Renner, Tom Cruise.		♀ Mission: Impossible -- Gho...						
GALA	25	273	404	Una familia de diez	Nosotros los guapos		Vecinos (N)		40 y 20	40 y 20	Renta	Renta	Alma de	Alma de	Simón dice	Simón dice		
GOLF	24	401	218	(3:00) Golf	DP World Tour	Golf Omega European Masters, First Round											Asian Tour Golf The 40th Shinhan Donghae Open, Second Round (N) (Live)	
HALL	58	185	312	(5:00) ♀ Falling in Love in Niag...	♀ Groundswell '22) Ektor Rivera, Lacey Chabert.		Golden Girls	Golden Girls	Golden Girls	Golden Girls	Golden Girls	Golden Girls	Golden Girls	Golden Girls	Golden Girls	Golden Girls	Golden Girls	
HGTV	41	112	229	Hunters Int'l	Hunters Int'l	Hunters Int'l	Hunters Int'l	Hunters Int'l	Hunters Int'l	Hunters Int'l	Hunters Int'l	Hunters Int'l	Hunters Int'l	Hunters Int'l	Hunters Int'l	Hunters Int'l	Hunters Int'l	
HISTORY	44	120	269	Pickers "Runaway Train"	Pickers "Beware of Deere"		(:05) Pickers "King of Salvage"	(:05) American Pickers	(:05) Pickers "Runaway Train"	(:05) American Pickers	(:05) Pickers "King of Salvage"	(:05) American Pickers	(:05) Pickers "King of Salvage"	(:05) American Pickers	(:05) Pickers "King of Salvage"	(:05) American Pickers	(:05) Pickers "King of Salvage"	
LIFE	39	108	252	Castle "A Dance With Death"	Castle "47 Seconds"		(:05) Castle "The Limey"	(:05) Castle "Headhunters"	Castle "A Dance With Death"	Castle "47 Seconds"	(:05) Castle "The Limey"							
LIFEMOV	119	109	253	♀ The Past Comes Knocking '24) Maren Hassler. (P)		♀ The Killer With No Name '24) Kabby Borders.		♀ The Past Comes Knocking '24) Maren Hassler.									♀ The Killer With No Name	
NBTV	273	156	216	(5:30) WNBA Weekly	WNBA	WNBA Basketball Indiana Fever at Dallas Wings				WNBA	WNBA Basketball	Chicago Sky at Las Vegas Aces						
PAR	34	241	241	***** Top Gun '86) Kelly McGillis, Anthony Edwards, Tom Cruise.				***** Coming to America '88) Arsenio Hall, John Amos, Eddie Murphy.		***** Caddyshack '80) Chevy Chase.								
SYFY	59	122	244	***** Fast & Furious		*** Fast Five '11) Paul Walker, Jordana Brewster, Vin Diesel.		♀ Leatherface '17) Stephen Dorff, James Bloor, Sam Strike.		*** Warm Bodies '13)								
TBS	33	139	247	Big Bang	Big Bang	Big Bang	Big Bang	Big Bang	Big Bang	***** Crazy Rich Asians '18) Henry Golding, Constance Wu.		*** Guess Who '05) Ashton Kutcher, Bernie Mac.						
TCM	169	132	256	***** Carmen Jones '54) Dorothy Dandridge.		***** Sidewalk Stories '89) Nicole Alysia, Charles Lane.		***** Lost Boundaries '49) Mel Ferrer, Beatrice Pearson.		***** The Emperor Jones								
TLC	45	183	280	1000-Lb. Sisters		1000-Lb. Sisters		1000-Lb. "Breaking Point"		1000-Lb. "A House Divided"		1000-Lb. Sisters		1000-Lb. Sisters		1000-Lb. "Breaking Point"		
TNT	32	138	245	***** Back to the Future '85) Christopher Lloyd, Michael J. Fox.		***** Back to the Future Part II '89) Christopher Lloyd, Michael J. Fox.										NCIS: N.O. "A New Dawn"	NCIS: N.O. "The Last Mile"	
TRAV	49	196	277	Mysteries of the Deep "Lost Relics of the Space Age"		Beyond the Unknown		Beyond the Unknown		Mysteries of the Deep "Lost Relics of the Space Age"		Beyond the Unknown						
TRU TV	30	242	246	MotoGP Racing		MotoGP Racing Gran Premio GoPro de Aragón		*** For Love of the Game '99) Kelly Preston, John C. Reilly, Kevin Costner.									Imp. Jokers	Imp. Jokers
USA	31	105	242	Law & Order: SVU		Law & Order: SVU		Law & Order: SVU		Law & Order: SVU		Law & Order: SVU		Law & Order: SVU		Law-SVU "American Dream"		

I R E H S I F W M A R I H I S
 H A J T R E I V I L O O H R D
 G O N A E T T J U A Y S U A A
 E A B T N A C T O T T H N N V
 C G B R H N H L I Z T I M A I
 R E I E E O A E A R P E N D D
 A O L O O N N P A I R L R A E
 C R L E R V D Y W I R A S I L
 C G Y Y K I L A C O L E D U R
 E E L D A C E O N I T D A C E
 B T L I M T R G G K E C K E K
 E T H A E O C L A I C A E H R
 R E Y H A R A S S R R R I T A
 T A M E L I S S A I Y O T E P
 R U T H H A E Y M A R L H D E

Six Feet Under

- | | | | |
|----------|---------|----------|----------|
| ANITA | DAVID | JOE | OLIVIER |
| ANTHONY | EDDIE | KARIM | PARKER |
| ARTHUR | FISHER | KEITH | REBECCA |
| BILLY | GABE | KROEHNER | RICO |
| BRENDA | GARY | LISA | RUTH |
| CAROL | GEORGE | MAYA | SARAH |
| CHANDLER | GILARDI | MELISSA | TAYLOR |
| CLAIRE | HIRAM | MITZI | TED |
| DANA | HOYT | NATE | VICTORIA |

tonight's picks



Tacarra Williams hosts "Totally Funny Kids"



Falling in Love in Niagara
HALL 5 p.m.

Just what is it about Niagara Falls that makes it such a hotspot for honeymoons? When her fiancé (Chris Violette) dumps her before the wedding, Madeline (Jocelyn Hudson) decides to go see the Falls without him. While there, she stumbles upon true love.

Twister
AMC 6 p.m.

Dr. Jo Harding (Helen Hunt) and her team prepare a prototype to launch a data-gathering tool that could help save lives as the most powerful storm in decades approaches. Her estranged husband, Bill (Bill Paxton) rejoins the team for one last mission.

The Real Housewives of Orange County
BRAVO 7 p.m.

Diamonds might be a girl's best friend, but Botox and filler keep them camera ready. As the ladies of Orange County wrap their heads around the revolving door of each other's relationships, they wonder if the constant backstabbing is worth the trouble.



Thinking of buying, selling, investing?
 Call your local real estate experts!



Valee Stahlberg
 c: 505-400-0579



Tiffany Saunders
 c: 505-440-3768



Allison Kuper Smith
 c: 575-644-4609

1990 E Lohman Ave #V3, Las Cruces NM O: 575-524-6800

What's Available **NOW** On



“Cómo cazar a un monstruo” (Sept. 6)
Lluís Gros, sentenced to 23 years in prison for sexual abuse, asks YouTuber and filmmaker Carles Tamayo to make a documentary about his

life to clean up his image after his conviction. Carles agrees, thinking that Gros will apologize, but when he realizes that this is not his intention and that he is still free, he tries to find out why he is still unpunished. After months of surveillance and extensive investigation, Carles discovers many other crimes committed by Gros and sets up a trap that leads him to prison.



“The Lego Movie 2: The Second Part” (Available Now)

The citizens of Bricksburg face a dangerous new threat when LEGO DUPLO invaders from outer space start to wreck everything in their path. The battle to defeat the enemy and restore harmony to the LEGO universe takes Emmet (Chris Pratt), Lucy (Elizabeth Banks), Batman (Will Arnett) and the rest of their friends to faraway, unexplored worlds that test their courage and creativity.



“10 Cloverfield Lane” (Available Now)

After getting in a car accident, Michelle (Mary Elizabeth Winstead) awakens to find herself in a mysterious bunker with two men named Howard (John Goodman) and Emmett (John Gallagher Jr.). Howard offers her a pair of crutches to help her remain mobile with her leg injury sustained from the car crash and tells her to “get good on those” before leaving the bunker. Told that there has been an alien attack and the outside world is poisoned, Howard and Emmett’s intentions soon become questionable and Michelle is faced with a question: Is it better in here or out there?



“War of the Worlds” (Available Now)

In this 2005 adaptation of the original H.G. Wells story, Dockworker Ray Ferrier (Tom Cruise) struggles to build a relationship with his two children, Rachel (Dakota Fanning) and Robbie (Justin Chatwin). When his ex-wife, Mary Ann (Miranda Otto), drops them off at Ferrier’s house, it seems as though it will be just another tension-filled weekend. However, when electromagnetic pulses of lightning strike the area, the strange event turns out to be the beginning of an alien invasion, and Ferrier must now protect his children as they seek refuge.

**18 x 18
PORCELAIN
TILE
FOR ONLY
\$1.49**

Malooly's
FLOORING COMPANY *since 1907*
765 N. VALLEY DR.
(575) 523-0633

cooking log

Friday

8 p.m. COOK Fire Masters
FOOD Diners, Drive-Ins and Dives
8:30 p.m. FOOD Diners, Drive-Ins and Dives
9 p.m. COOK Fire Masters
FOOD Diners, Drive-Ins and Dives
9:30 p.m. FOOD Diners, Drive-Ins and Dives

Saturday

8 p.m. COOK Iron Chef America
DEST BBQ Pitmasters
FOOD Diners, Drive-Ins and Dives
8:30 p.m. FOOD Diners, Drive-Ins and Dives
9 p.m. COOK Iron Chef America
DEST BBQ Pitmasters
FOOD Diners, Drive-Ins and Dives
9:30 p.m. FOOD Diners, Drive-Ins and Dives

Sunday

8 p.m. COOK Man v. Food
FOOD Alex vs America
8:05 p.m. HISTORY The Food That Built America
8:30 p.m. COOK Man v. Food

9 p.m. COOK Man v. Food
FOOD Beat Bobby Flay
9:05 p.m. HISTORY The Food That Built America
9:30 p.m. COOK Man v. Food
FOOD Beat Bobby Flay

Monday

8 p.m. COOK Bizarre Foods: Delicious Destinations
FOOD BBQ Brawl
8:30 p.m. COOK Bizarre Foods: Delicious Destinations
9 p.m. COOK The Zimmern List
FOOD Bobby's Triple Threat
9:30 p.m. COOK The Zimmern List

Tuesday

8 p.m. COOK Anthony Bourdain: No Reservations
DEST BBQ Pitmasters
FOOD Bobby's Triple Threat
9 p.m. COOK Anthony Bourdain: No Reservations
DEST BBQ Pitmasters
FOOD Chopped

Wednesday

8 p.m. CLEO Culture Kitchen
FOOD Guy's Grocery Games
8:30 p.m. CLEO New Soul Kitchen
BYUTV Best Cake Wins
9 p.m. CLEO Just Eats With Chef JJ

FOOD Guy's Grocery Games Thursday

8 p.m. COOK Bizarre Foods: Delicious Destinations
FOOD Beat Bobby Flay
8:30 p.m. COOK Bizarre Foods: Delicious Destinations

FOOD Beat Bobby Flay

9 p.m. COOK Bizarre Foods: Delicious Destinations
FOOD Beat Bobby Flay
9:30 p.m. COOK Bizarre Foods: Delicious Destinations
FOOD Beat Bobby Flay

Edward Jones

edwardjones.com | Member SIPC

Let's partner for life's moments.

Together, we'll help you prepare for the next one — big or small.



Bruce A. Ball, CRPC™
Financial Advisor

3880 Foothills Rd Ste 2
Las Cruces, NM 88011-4631
575-522-5583



crossword puzzle

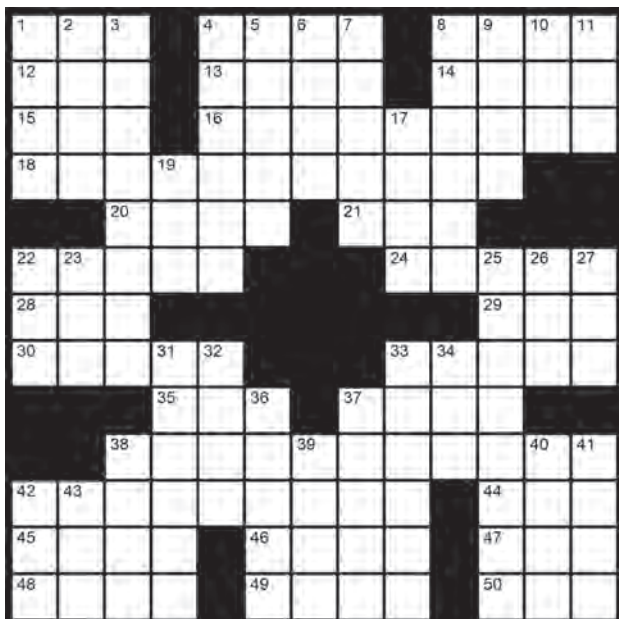

Across

1. Phoebe to Prue or Piper on "Charmed"
4. "Chiquitita" quartet
8. Genesis twin
12. ___-Man (arcade game)
13. ___ Walken ("The West Wing" character)
14. It parallels a radius

15. In times past
16. Carrie Coon's series, with "The"
18. Jennifer Aniston's series, with "The"
20. Hunt for
21. Your and my
22. TV show covering Hollywood since 1991
24. Beginnings
28. Family docs

Down

1. Meat in a Monty Python skit
2. Cassio's rival
3. "The Departed" (2006) director
4. Texas A&M team
5. Flip one's lid?
6. Lux. neighbor
7. "___ to bed"
8. Writer Welty

29. Charge carrier
30. El ___
33. Pasta topper
35. Mouths, anatomically
37. Deliver a tirade
38. Loren Bouchard's animated series
42. "Hijack" star
44. White alternative
45. Teutonic turndown
46. "___ Lang Syne"
47. Fleming who created 007
48. Flow stopper
49. Arborist's concern
50. Small colonist

9. Deli side
10. "Brokeback Mountain" (2005) director Lee
11. Home of the tallest bldg. in the world
17. Former Israeli prime minister Olmert
19. Green, in a way
22. Pudding ingredient
23. "Morning Edition" aier
25. Lane where "Desperate Housewives" takes place
26. "Wayne's World" (1992) word
27. ___-Off (windshield cover brand)
31. Talking amorously
32. Planets and such
33. Memorial Day event
34. Coll. major

Crossword Solution





Mike's Blinds & Shutters

INTERIOR & EXTERIOR SHADES
REPAIR & INSTALL

Miranda Solis

Sales Consultant | Miranda.BlindSales@gmail.com

575-202-0597

WindowTreatmentsInLasCrucesNM.com

36. "Have ___" ("Make yourself comfortable")
37. Moscow money
38. Vivacity
39. Picture problem
40. Tom Clancy hero
41. Elated
42. Time ___
43. Dover's state: Abbr.

Picture Framing
Art Supplies
Local Art
Classes

For Best Picture Framing & Best Art Supply Store in 2021, 2022, 2023 & 2024!



FRAME & ART CENTER
1100 S. Main St. at Idaho in Pueblo Plaza
575-526-2808
Tues-Fri 9-5:30 Mon & Sat. 10-3

Worldwide Flower Delivery!
Since 1985

FLOWERAMA

Quality Floral Products at Reasonable Prices





We have Flowers and Gifts for all occasions

1300 S. EL PASEO RD.
LAS CRUCES
575.523.6400

Mon-Sat 8am-6pm
Closed Sundays





DENTAL ASSOCIATES, PA



Preventive Dentistry • Fillings • Crowns
Root Canals • Bridges • Implants
Full & Partial Dentures
Medicare Advantage Provider - Accepting New Patients

2205 S. Solano Drive, Las Cruces, NM | 575.522.7320 | www.da-lc.com



2001 E Lohman Ave #112
Las Cruces, NM, 88001

ROOTED IN THE COMMUNITY FOR OVER 25 YEARS

COMPREHENSIVE HEARING ASSESSMENTS

THE RIGHT HEARING TECHNOLOGY FOR YOUR LIFESTYLE, BUDGET, AND STYLE

FRIENDLY COMMUNITY-FOCUSED TEAM



575-232-9022
celestialhearing.com





Paula C. Rogers

BC-HIS
(National Board Certified in Hearing Instrument Sciences)

Hearing Specialists Caring for the Hearing Healthcare Solutions for Las Cruces Residents

SUDOKU

3				4	2	8		
					8			4
			6		1			
			3	6				
	5	4						1
2		9					7	
			9		5	4		
8						2		
	7		2		6			5

To complete this puzzle, place the numbers 1-9 in the empty cells, so that every row, column and 3-by-3 box (in bold outline) contains all nine digits.

Each number 1-9 may appear only once in each row, column and 3-by-3 box.

weblinks://

There's a mystery afoot when an anonymous, cloaked buyer purchases all of Judy's art. While she attempts to find the culprit, Beef, Wolf, Ham and Moon keep themselves occupied by growing a massive cabbage, and Honeybee and Jerry come up with a challenge of their own. Ahead of Season 5, a bonus episode of "The Great North" airs Sunday, Sept. 1, on Fox, with all episodes from Season 4 currently available to watch at fox.com/the-great-north/

9	5	1	9	8	2	3	7	4
8	9	4	1	3	2	7	6	3
1	6	2	9	7	5	4	8	3
2	3	9	1	5	4	7	6	8
6	5	4	8	2	7	9	3	1
7	8	1	3	6	9	5	4	2
5	4	8	6	9	1	3	2	7
9	2	7	5	3	8	6	1	4
3	1	6	7	4	2	8	9	5

LOCALLY & FAMILY OWNED SINCE 1984



YOUKNOWSUNCITY.COM

Sun City PLUMBING & HEATING
It's A Good Thing YOU KNOW Sun City!

OUR SERVICES

- Plumbing
- Heating
- Air Conditioning
- Duct Cleaning
- Commercial HVAC
- Water Treatment



SCAN TO SCHEDULE A FREE ESTIMATE

575-526-9758

BINGO

Fill in each box of the BINGO grid below with an answer that begins with the letter above each column and belongs to the category listed before each row. List one answer for each box, although there is more than one acceptable answer for many of the boxes.

	C	A	M	B	Y
Characters in "The Morning Show"					
Ingredients a baker might use					
Musicians with one name					
Dice games					
Famous bears			Free Space		

infocus



"Uglies" (Netflix — Sept. 13, Movie Premiere)

In a futuristic world that imposes a cosmetic surgery at 16, Tally (Joey King) is eager for her turn to join the rest of society. But when a friend runs away, Tally embarks on a journey to save her that upends everything she thought she wanted. Based on the hit science fiction novel by Scott Westerfeld.

Famous bears	Yogi	Baloo	Boo Boo	Winnie the Pooh	Andy Panda	Corduroy	Famous beats
Musicians with one name	Yitzhak	Endgame	Mountain	Agnes	Cher	Adèle	Musicians with one name
Dice games	Yahtzee	Backgammon	Checkers	Go	Craps	Roller	Dice games
Ingredients a baker might use	Yeast	Butter	Marzipan	Anise	Cream	Vanilla	Ingredients a baker might use
Characters in "The Morning Show"	Yanbo	Bradley	Mikhail	Alex	Cory	Chloe	Characters in "The Morning Show"
	Y	B	M	A	C		

Bingo — Solution

Casey Carpet

OF LAS CRUCES, INC.

FAMILY OWNED AND OPERATED FOR OVER 35 YEARS



Southern New Mexico's largest inventory

1515 W. AMADOR
575-523-9595

MON. - FRI. 8 A.M. - 5 P.M. • SAT. 9 A.M. - 4 P.M.
WWW.CASEYCARPETOFLASCRCES.COM



Flooring AMERICA



alternate puzzle

1	2	3 *		4	5 *	6	7		8	9	10
11				12					13	*	
14			15				*	16			
		17					18				
19	20		*	Who was a general in both the American & British armies during the American Revolution?				21 *		22	23
24									25		
26 *									27		
28		29						30	31	*	
		32		33 *			34				
35	36 *					37	38			39 *	40
41 *						42 *				43	
44						45			*		46 *

The solution to the question is found within the answers in the puzzle. In order to discover this hidden solution, unscramble the letters noted with asterisks within the puzzle.

Across

- 1. N.L. East team, on scoreboards
- 4. "Animal House" (1978) group
- 8. Wear and tear
- 11. Stay-at-home ____
- 12. Tabula ____
- 13. The Platters' "____ Mine"
- 14. Renowned round sung in French
- 17. Sailor's affirmative
- 18. Sharer's word
- 19. Forward
- 21. "____ of Eden"
- 24. Command to go forward
- 25. Preposition
- 26. The powers that ____
- 27. The States, briefly
- 28. Actor Guinness
- 30. Outlaws
- 32. Wimple wearer
- 34. Salon offering
- 35. Stay current

- 41. Elbow's site
- 42. Small amounts, as of cream
- 43. Test site
- 44. "Way to go!"
- 45. Say again
- 46. Court ploy

Down

- 1. Common digital doc format
- 2. Laugh sound
- 3. Utopian
- 4. Not tied down
- 5. British rule in colonial India
- 6. Simile's middle
- 7. ____ Bell
- 8. Nichelle's "Star Trek" role
- 9. Behold
- 10. Relative of -trix
- 15. Coveted golf trophy
- 16. It's bigger than a twin

- 19. Bubbly drink from Asia
- 20. Law school newbie
- 22. Surprise greatly
- 23. Get rid of
- 29. Foe
- 31. The least bit
- 33. Au naturel
- 34. "Eh"
- 35. Major retail jeweler
- 36. Historic time
- 37. Fundraising grp.
- 38. "Frankly," in texts
- 39. Confucian path
- 40. Fall back

Solution:
Benedict Arnold

B	O	L	O	B							
L	A	B									
L	A	B									
K	E	E	P	U	P	O	D	A	T	E	
S	E	T									
S	E	T									
B	A	N	S								
B	E	R									
E	N										
B	O	L	D								
B	O	L	D								
O	U	R									
F	R	E	R	E	J	A	C	O	E	S	
D	A	V	I								
P	H	I									

Estevan's
DONE RIGHT
LANDSCAPING
LAWN CARE | MAINTENANCE | TREE SERVICE & MORE
(575) 635-3319

infocus



"How to Die Alone" - Season 1 (Hulu — Sept. 13, Series Premiere)

This comedy series follows Mel (creator Natasha Rothwell), "a broke, fat, Black" JFK airport employee who's never been in love and has forgotten how to dream. Until, that is, she has an accidental brush with death that catapults her on a journey to finally take control and start living by any means necessary.

Merlins
Magical Market

FEATURING:
DIVINATION BY RON
The most amazing tarot, palm & crystal ball psychic in the southwest!

ALSO, SHOP OUR WIDE ARRAY OF METAPHYSICAL SUPPLIES

merlinsmagicalmarket.com
Monday - Saturday
10 am - 5 pm

901 S. MAIN ST., LAS CRUCES, NM • 575-222-0468

PRESENT THIS AD FOR A 20% DISCOUNT

NEED TO RELAX?
Experience *bliss*

702-379-8181

Located inside
Counseling Las Cruces
530 N. Church St.,
Las Cruces

Avidan Berk
Licensed Massage Therapist, offering Holistic Massage Services

Book online at:
mojaveavimassage.com

Welcoming patients of all ages. Insurance accepted.
Call: 575-526-9878 fax: 575-526-7835
counselinglascruces.com

COUNSELING LAS CRUCES

Specializing in:
Depression, Anxiety, Addiction, Trauma, Self-Esteem Issues, Stress Management, Life Issues and more



Balanced Primary Care

At Balanced Primary Care, we provide a holistic approach to healthcare, offering a wide array of services tailored to meet your individual needs. Our team is dedicated to ensuring your well-being and guiding you through your health journey with compassion and expertise.

Now Accepting New Patients
CALL US NOW (575) 652-4909



2930 Hillrise Dr., #6 Las Cruces, NM
Monday - Friday 9am-5pm
BalancedPrimaryCare.com

Having a hard time hearing?



Experience the best hearing possible in any environment at an affordable price!



We can help, stop in Today

Hearing aids are **ESSENTIAL** and need to be **RELIABLE** because they are exposed to oils, sweat, earwax, humidity, water, dust, and other foreign materials.

HURRY! Schedule your EXCLUSIVE appointment today!

Intrigue AI Rechargeable Hearing Aids are tested to be WATERPROOF, SWEATPROOF, AND EVERYDAY-PROOF!

INTRIGUE^{AI}

- Humidity Test
- Rain Spray Test
- Targeted Sweat Drip Test



920 N. Telshor Blvd Suite A, Las Cruces, NM ♦ 575-526-3277 ♦ www.HearOnEarthNM.com

WORD SEARCH

In the grid below, twenty answers can be found that fit the category for today. Circle each answer that you find and list it in the space provided at the right of the grid. Answers can be found in all directions—forward, backward, horizontally, vertically and diagonally. An example is given to get you started. Can you find the twenty answers in today's puzzle?

Today's Category: Words That Are Different Words Backwards

H	D	H	M	C	K	A	R	H	Y	S	W
S	E	R	I	F	C	Y	D	E	T	A	L
G	C	J	X	L	I	R	R	G	I	Z	
M	A	U	U	B	A	E	O	K	V	A	S
H	L	T	M	P	X	P	V	E	S	A	L
S	T	R	E	S	S	E	D	E	T	I	E
T	B	R	S	M	S	P	I	J	R	B	E
I	Y	S	N	L	A	M	I	N	A	P	K
N	E	J	O	C	I	N	Y	F	W	N	U
K	W	O	E	N	D	P	V	U	O	E	Q
E	P	R	E	P	H	T	U	B	A	G	V
R	V	D	R	A	W	E	R	P	Z	W	Z

1. Bonk

2. _____
3. _____
4. _____
5. _____
6. _____
7. _____
8. _____
9. _____
10. _____
11. _____
12. _____
13. _____
14. _____
15. _____
16. _____
17. _____
18. _____
19. _____
20. _____

10. Repaid	20. Tuba
9. Recap	19. Stressed
8. Nametag	18. Straw
7. Laminar	17. Stinker
6. Lager	16. Sports
5. Drawer	15. Sloop
4. Devil	14. Slitup
3. Dentim	13. Sleek
2. Decal	12. Sent
1. Bonk	11. Revel

weblinks://

Designers Keith and Evan are known for making dreams come true. So, when they're asked to play fairy godmother and recreate a Cinderella story for the ages, they jump in, roll up their sleeves and turn a train wreck of a house into a home worthy of a fairy tale, during the Season 4 premiere of "Bargain Block," airing Wednesday, Sept. 4, on HGTV. Love Keith and Evan's style? See some of the duo's best design ideas by visiting hgtv.com/shows/bargain-block/best-ever-bargain-block-designs-pictures

Around here, everything is made up and the points don't matter. Comedians Colin Mochrie, Ryan Stiles, and Wayne Brady are back on stage and ready to improvise, taking suggestions from the audience to create hilarious skits as host Aisha Tyler keeps score with a nonsense point system. Hilarity ensues during the Season 14 premiere of "Whose Line Is It Anyway?," making its debut this Friday, Sept. 6, on the CW. Looking for laughs? The very best of the series "Bad Hat Pick Up Lines" can be found at youtube.com/watch?v=JHHghyPfg9g

Say cheese! Chef Michael Symon takes his favorite dairy product and gives viewers a template for taste. From a crispy grilled cheese sandwich with mushrooms and blueberry jam to a dairy-free mac and cheese, the yum comes fast and easy. Take dinner outdoors, with a delicious new episode from Season 5 of "Symon's Dinners Cooking Out," airing Saturday, Sept. 7, on Food Network. Recipes for more of Symon's creative dishes are available online, at foodnetwork.com/shows/symons-dinners-cooking-out/photos/top-recipes-from-symons-dinners-cooking-out

LET'S GO TO HATCH!



Franciscan RV

661 N Franklin St, Hatch, NM
575-267-1508

franciscanrv.com





2022 MONTANA 377FL
HIGH COUNTRY



2006 WINNEBAGO
ITASCA CAMBRIA 26A



2016 SALEM T252RLXL

flowerland1c.com
flowerland2lc.com

Flowerland

LAS CRUCES PREMIER FLORIST

15% OFF
IN STORE PURCHASE
USE CODE "SUMMER"

Don't wait!
Call us today to
set up your
arrangement.

Flowerland
2001 E Lohman Ave. # 126
Monday - Friday: 8:30 - 5:30 • Saturday: 9-2
Sunday: Closed • 575-525-1850

Flowerland
4660 Sonoma Ranch Blvd. # 120
Monday - Friday: 8:30 - 5:00 • Saturday: 9-2
Sunday: Closed • 575-888-4927

Mad Hatter Gallery opens downtown with a flair for contemporary art

ELVA K. ÖSTERREICH
For the Bulletin

There is something about Wonderland, that strange and scary place found in Lewis Carroll's books, "Through the Looking Glass" and "Alice in Wonderland."

"There is the rabbit hole and we all find ourselves in this rabbit hole," said Penny Peace, art lover and, now, gallery owner. "The power of persistence helps us get out of [the rabbit hole]. And at some point that fantasy I had about opening my own gallery, I knew I was going to name it the Mad Hatter Gallery because the trials and tribulations the characters have to go through represent everything that we do as humans."

So Peace, who came to Las Cruces over three years ago, and

her husband, George Ivolin, have created their own little niche in the Doña Ana County art world as they look to open the Mad Hatter Gallery on Friday, Sept. 6. The space at 221 N. Main St., Suite C has been reimagined and is ready to showcase contemporary art.

The space is a simple room to be lined with artwork and has black benches stretch down the center for folks to sit on.

After holding the position of gallery director at the Doña Ana Arts Council for a time, Peace has gained a lot of respect and joy in the local art community which she said has been great to work with.

At the Mad Hatter, she said the focus will be on contemporary art: Art that hasn't been seen in Las Cruces before.

"I grew up in four generations



COURTESY PHOTO BY MAD HATTER GALLERY

Artist Salome Ali Jaffe's acid paintings will be the focus of the debut exhibit at Mad Hatter Gallery.

Peace spends a lot of time researching artists and looking at their work, then she gets in touch with them and makes connections. The gallery is opening with the work of Salome Ali Jaffe, a graduate of the Chicago Institute of Art. Jaffe's exhibit, titled "Une Vie," begins with the Sept. 6 opening.

"This will be her first solo exhibit," Peace said. "She does beautiful acid painting, which is a process I am just learning about."

In New York, Peace and Ivolin ran an interior and general contracting company which became

her creative outlet.

"It was much more about the flow of the space and how it was used, so I think the artist in me kind of started to bubble to the surface there," she said. "I began to work with a small group of artists, mostly women. I have a place in my heart for woman artists."

Taking an art history class in college for some needed credits, she began looking at art, advertising and graphic design to see how it represents or does not represent people and focuses on issues and problems.

She came to Las Cruces questioning where her life would go and what she was going to do, and then got the gallery manager job.

"I am not an artist. My skills

SEE **HATTER**, PAGE 18

The Best for 85 YEARS!

CELEBRATING 85 YEARS 1939-2024
LA POSTA DE MESILLA
FAMED FOR MEXICAN FOOD & STEAKS SINCE 1939

La Posta de Mesilla
Famed for Mexican Food & Steaks Since 1939

- ✓ Best Fajitas
- ✓ Best Margarita
- ✓ Best Tequila Selection

Vote For Us!

Scan!

Bulletin's BEST
of the Mesilla Valley
2025

HACIENDA DE MESILLA
GRILLE | INN | CANTINA

- ✓ Best Bed & Breakfast
- ✓ Best Romantic Restaurant
- ✓ Best Tapas
- ✓ Best Upscale Bar

SPACE

CONTINUED FROM 15

there are well-paid career opportunities available now. That's one of the main reasons Stott was asked to be part of it.

"We're bringing [her] and her Space For Art Foundation to create art with students at Spaceport America and at the Museum of Nature and Science," Carruth said. "Her art Spacesuit (beyondspacesuit.org) will be on display all week at MoNaS. Nicole is also being joined by the Astronaut Wrangler Christina Korp, who managed Buzz Aldrin for over a decade and has seen the impact that space has on people's everyday lives. Her Space For a Better World Foun-

dation puts on inspiring STEAM events around the world to connect the space-curious with the space-serious."

In addition, there will be Challenger Learning Center missions, moon-gazing, astronomy talks and activities at NMSU. The final day of the festival will be held at the Downtown Plaza de Las Cruces with Space Saturday during the Las Cruces Farmer's and Crafts Market. There will be space-related and STEM-focused organizations on display with plenty of fun for the whole family.

More information on the Las Cruces Space Festival, including a schedule of events, can be found at LCSpaceFestival.com, or on its Facebook and Instagram accounts.



COURTESY PHOTOS BY LAS CRUCES SPACE FESTIVAL
Above: Former NASA astronaut Nicole Stott will visit the Las Cruces Space Festival on Sept. 7. Below: A water tank outside the Space Murals Museum in Las Cruces depicts U.S. space programs in history.



HATTER

CONTINUED FROM 17

are on another dimension of art," she said. "But if you saw me curate – I don't do the nail in the wall but there is a lot of thought that goes into it for me, making sure everything flows."

Creating her own gallery was more of a fantasy than a dream, Peace said. Now she is beyond pleased with the opportunity.

"We are ready to engage the community in something new" Ivolin said. "We want to introduce people to some art that they should see and bring some artists who haven't been in this area or exhibited in this area. These artists bring in a different cultural attitude and a different dynamic in terms

of art."

With Ivolin's love for art beginning in a more classical time, Monet and Manet being his favorite artists and the belief that Paris is the greatest city in the world, he has not always had the same taste for contemporary art as his wife.

"But for me, certainly through Penny, I have expanded my vision," he said. "So we just wanted to build a space that is very clean, very sleek, to really let the contemporary art do its talking because I think people feel a certain way when they walk into a space."

Following the opening, The Mad Hatter Gallery will be open 11 a.m.-5 p.m. Wednesdays and Thursdays; 11 a.m.-6 p.m. Fridays and 10 a.m.-4 p.m. on Saturdays.



Academy for Learning in Retirement

Providing over 1250+ presentations to the citizens of Las Cruces since 1992

The Academy for Learning in Retirement's Fall presentations will focus on

"A.I, Cybersecurity, Block Chains and Us"

Dates, Presenters and Topics:

- **Tuesday, Sept. 10 "Impacts of Large Language Models"**
Dr. Jay Misra, NMSU Prof. Computer Science and Electrical and Computer Engineering
- **Thursday, Sept. 12 "Positive Behavior with A.I. Agents"**
Dr. Christabel Wayllace, NMSU, Asst. Prof., Computer Science
- **Tuesday, Sept. 17 "Practical Cybersecurity Essentials"**
Dr. Gaurav Panwar, NMSU, Asst. Prof., Computer Science
- **Friday, Sept. 20 "Blockchain and Layer-2 Voodoo"**
Dr. Roopa Vishwanathan, NMSU, Assoc. Prof., Computer Science

Information on the rest of the fall series:

- October:** "An Evolving Nation: The United States"
- November:** "The Impact of the 2024 Elections"
- December:** "Happiness and Aging Well"



Dr. Jay Misra



Dr. Christabel Wayllace



Dr. Gaurav Panwar



Dr. Roopa Vishwanathan

Presentations will be held at the East Mesa DACC Auditorium at 2800 Sonoma Ranch Blvd. from 10:30 a.m. until noon.

Refreshments will be provided at the nearby Student Resources Building from 9:45 until 10:20 a.m.

Presentations will continue to be in-person, on Zoom and recorded for viewing at your leisure.

Pre-register for the 4 monthly sessions (\$20) and/or the entire fall semester (\$48 for 4 months/16 presentations) at "Academy for Learning in Retirement." Cash or check accepted at the Auditorium. Send checks to ALR, P.O. Box 2981, Mesilla Park, NM 88047.

STUDENTS CAN ATTEND FREE AND YOU DON'T HAVE TO BE RETIRED TO ATTEND.

Questions: call 575-527-7509.

ARTS ROUNDUP

DAVID SALCIDO
Las Cruces Bulletin

Tombaugh Art Gallery presents “Pathways”

The Tombaugh Art Gallery, Unitarian Universalist Church, 2000 S Solano, Las Cruces, presents the opening of “Pathways,” featuring three very different artists – Laurel Weathersbee, Kay Gross, and Lynn Unangst – each traveling on their own path, and each bringing with them their own unique perspective of the Southwest. Meet the artists 5-7 p.m., Sept 6, for First Friday.

Tombaugh Art Gallery is open 10 a.m.-2 p.m., Friday-Saturday; 11:30 a.m.-2 p.m., Sunday, or by appointment. Info: 575-522-7281

Clyde Butcher presents new exhibition at the Las Cruces Museum of Art

The Las Cruces Museum of Art, 491 N. Main St., Las Cruces, presents “Clyde Butcher: Lifeworks in Photography,” featuring 45 photographic prints in large format black & white, spanning his 50-year career and encompassing a wide range of images, from intimate portraits of a rare ghost orchid to majestic American landscapes. The exhibit will be on view Sept. 6 – Dec. 28.

The Las Cruces Museum of Art is open 10 a.m.- 4:30 p.m., Tuesday-Friday, and 9 a.m.-4:30 p.m., Saturday. Admission is free. Info: 575-541-2137.

George and Wanda Holland Retirement Exhibit

Friends and fans of George and Wanda Holland’s hand-thrown, glazed and fired Raku pottery are invited to attend their last exhibition in Las Cruces at the Franciscan Art Festival, Saturday, Aug. 31 and Sunday, Sept. 1.

The Franciscan Festival of Fine Arts runs from 9 a.m.-5 p.m., Saturday, August 31 and 10 a.m.-4 p.m., Sunday, September 1, at Holy Cross Retreat Center, 600 Holy Cross Rd., Mesilla Park. Info: 575-386-3576

“Dunes & Dreams” opens at Branigan Cultural Center

The Branigan Cultural Center, 501 N. Main St., Las Cruces, presents “Dunes & Dreams: A Portrait of White Sands National Park,” a stunning collection of photography from Emmitt Booher, created over a five year period through the constraints of a square photograph format. The exhibit will be on view from Sept. 6 – October 19, with an opening reception from 5-7 p.m., Friday, Sept. 6.

The Branigan Cultural Center is open 10 a.m.- 4:30 p.m., Tuesday-Friday, and 9 a.m.-4:30 p.m., Saturday. Admission is free. Info: 575-541-2154.



You're invited to share your vision!

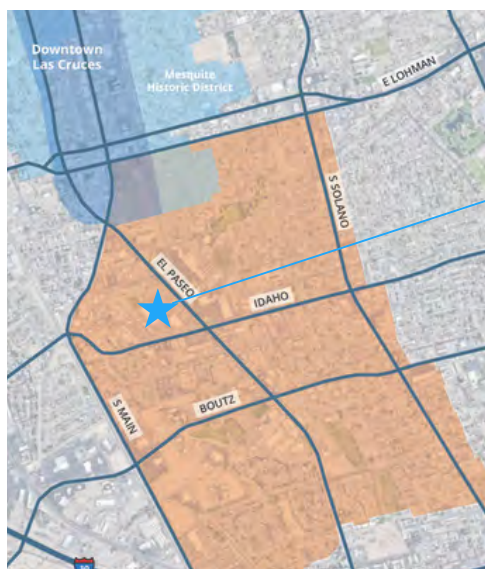

MON., SEPT. 9
Workshop Kickoff
5:30-7PM

TUE., SEPT. 10
Neighborhoods & Residents Workshop
5:30-7PM

WED., SEPT. 11
Closing Presentation & Open House
5:30-7PM

COMMUNITY DESIGN WORKSHOP

Please join us for a multi-day workshop, where we'll be envisioning the future of the El Paseo and S. Solano MRA area. During this workshop, we'll be exploring various design options, reviewing feedback, and designing catalytic projects to improve public spaces, housing, and local amenities.

All workshop events will be held at Real Life Church, 1040 El Paseo Road.

Visit
LasCruces.gov/MRA
for more information and updates on the plan.



Food provided!



El Paseo and S. Solano Metropolitan Redevelopment Area Plan
Questions? Email Dani at dwilson@sites-sw.com

PUZZLES **THE ROD SQUAD**

ACROSS

- 1 It's removed from skim
- 8 Guitar's cousin
- 16 Nautical mop
- 20 Be cautious
- 21 Conditionally free, in a way
- 22 Rock's ZZ Top, e.g.
- 23 Building full of periodicals for soldiers?
- 25 Outer edges
- 26 Cursed
- 27 Takes too much, in brief
- 28 Moose cousin
- 29 Fries lightly
- 31 Unit of work
- 32 Body of water on which there are frequent haircutters' cruises?
- 35 Not sinking
- 40 Smart -- (wiseacres)
- 42 Safecracker, informally
- 43 Hailstorm on the highway?
- 45 Deg. from MIT Sloan
- 47 "Anaconda" director Luis
- 51 Savoir faire
- 52 Dumbbell selling for half off?
- 55 1950s-'70s defense gp.
- 56 Weapon in a boxing ring
- 58 MGM motto starter
- 59 Deliver, as a verdict
- 60 Politico Hatch
- 62 "Sure thing, gov'nor!"
- 64 "Sommersby" star Richard
- 65 Cleo's snake

- 68 World's best singer of Venetian gondoliers' songs?
- 72 Born, in Brest
- 73 South African Dutch
- 75 First name of Dr. Oz
- 76 Cereal grass disease
- 78 Quick on the uptake
- 80 Many eras
- 81 -- -Seltzer
- 83 Suggest
- 87 Sticking the singer of "White Christmas" with a fishhook?
- 90 Tell the story of
- 92 Certain building brick
- 93 Guitar's cousin, for short
- 94 Actress Brigitte playing a Bohemian dancer?
- 96 "NFL Live" ailer
- 98 Disconnect
- 99 Sailor's "Roger!"
- 100 16-ounce drink from a Starbucks next to a bodega?
- 105 Quick on the uptake
- 107 "No idea"
- 108 Frozen cubes
- 109 Gloomy --
- 110 Tent securer
- 115 Unleavened cornbread
- 116 One-wheeled cart carrying supplies for a toga party?
- 121 Guitarist Clapton
- 122 Dining places
- 123 Perfume
- 124 Marina fixture
- 125 Area with bad reception

1	2	3	4	5	6	7		8	9	10	11	12	13	14	15		16	17	18	19			
20								21									22						
23								24									25						
26						27				28					29	30							
					31				32	33				34									
35	36	37	38	39				40	41					42									
43							44						45	46			47		48	49	50		
51									52			53				54							
55						56	57				58				59								
					60		61				62			63			64						
65	66	67			68					69	70					71		72					
73				74		75							76				77						
78					79			80				81	82				83		84	85	86		
87								88				89				90	91						
92								93				94			95								
					96		97				98					99							
100	101	102								103	104					105	106						
107										108					109				110	111	112	113	114
115																							
121																							
124																							

PUZZLE ANSWER

S	E	O	D	T	O	H		L	O	P	S	D	V	E	D	K	C	E	D					
E	N	O	T	O	C	S	E	I	R	E	L	V	E		O	I	R	E						
M	O	R	V	B	A	T	I	N	R	E	L	V	R	F	E	N	O	P						
E	K	E	L	S	S	U	G	E	C	I	O	N	N	I	D	I								
E	A	V	E	V	A	R	E	V	E	S														
T	O	D	V	B	V	K	L	O	P															
E	V	A	T	E	N	A	R	K	L	S	O	C	E	N	I	B	A	V						
T	A	T	E	G	V	N	K	L	V	A	N	O	E	T	U	B	T	S	V					
E	E	N	G	N	I	K	E	L	O	A	R	C	A	R	B	A	P	S	A					
E	R	E	G	O	T	H	I	G																
H	E	N	D	E	S	V	S	I	R	S	I	F	I	O	L	V	S	E						
T	H	G	I	E	W	N	I	A	V	A	G													
A	S	A	L	O	S	L	T	A	M	B	E	G	R	A	R	A	B	A	O	R	O			
A	E	S	E	G	E	Y	S	C	E	L	A	T	V	A	L	F	A							
S	E	L	U	V	S	I	K	L	E	S	D	O	S	E	R	O	M	S						
S	W	I	R	S	K	C	A	V	A	R	B	A	N	I	Z	A	G	V	A					
O	I	R	I	E	L	O	R	A	P	N	O													
B	A	W	A	S	N	I	N	D	N	A	N	M	A	T	F	A	T	L	K					

SUPER CROSSWORD

126 Frankfurters

DOWN

- 1 Relatives of zinnias
- 2 Caesar's "vidi," in English
- 3 Certain building brick
- 4 1980s Chrysler
- 5 Unnerve
- 6 Jackie's hubby #2
- 7 Choir male
- 8 Irate crowds
- 9 Ortiz of "Kristin"
- 10 "Ask Me Another" ailer
- 11 Risk-taking types
- 12 Toothbrush brand
- 13 Actress Sondra
- 14 Type
- 15 Moniker of a loch

- monster
- 16 Having a hard time
- 17 Judges' orders
- 18 Singer Mann
- 19 -- nova
- 24 Artist Degas
- 30 "Gemini Man" director
- 31 Capts.' guesses
- 32 Sired, biblical-style
- 33 Aspire PC company
- 34 "French Kiss" co-star Meg
- 35 Pooch barks
- 36 -- gras (goose-liver paste)
- 37 Singer -- Del Rey
- 38 Keats' "-- Autumn"
- 39 Soak up

- 41 Test centers
- 44 Shoot again, as a gun
- 45 Mother of Bart Simpson
- 46 Capital of Kyrgyzstan
- 48 Witty Nash
- 49 -- Khan ("The Jungle Book" tiger)
- 50 "If -- falls in the forest ..."
- 53 Author Sheehy
- 54 Incorrect
- 57 Restrained
- 61 Noodle soup
- 62 Turn sour
- 63 Capital of Albania
- 65 Addis -- (capital of Ethiopia)
- 66 "What a pity"
- 67 -- -Canada (oil brand)

- 69 Love, to Luigi
- 70 City near Lake Tahoe
- 71 Become silver-haired
- 74 Gawk
- 77 -- Haute
- 79 Links (with)
- 81 Higher than
- 82 Country rocker Lovett
- 84 "I did it!"
- 85 "This is not --" (warning label)
- 86 Head, in Nice
- 88 -- -ho (keen)
- 89 Raced
- 91 Blind as --
- 95 "Sauer" topping
- 97 Vanished, informally
- 98 Villains' looks

- 100 Two-legged beast
- 101 Love a lot
- 102 Of an ancient alphabet
- 103 Ranch rope
- 104 Made believe
- 106 Amp (up)
- 109 Main idea
- 110 Curing stuff
- 111 Trampled
- 112 Mythical ship
- 113 Donkey or Hong follower
- 114 Some sheep
- 117 "Norma --"
- 118 Put a tear in
- 119 -- -noir
- 120 Ghostly cry

'Know your city' seminar aims to boost civic knowledge

BULLETIN REPORT

The city of Las Cruces is inviting residents to learn more about city functions through a free seminar series kicking off on Sept. 4.

The weekly sessions take place from 6-8 p.m. on Wednesdays, at the city council chambers at city hall, 700 N. Main Street downtown. The series runs from Sept. 4 until Nov. 13, with a graduation brunch scheduled on Nov. 18.

One session – the Oct. 23 meeting taking utilities for its topic – will be held at Las Cruces Utility, 680 N. Motel Boulevard, according to a news release.

The city said registration is not required, and residents are free to attend however many sessions they like. Those attending all of the sessions will be recognized by the city council at its Nov. 18 meeting.

More information is available via Catrina Godinez at 575-528-

3003 or cgodinez@lascruces.gov.

The topics for each session are scheduled as follows:

Sept. 4: Government: City clerk and legal

Sept. 11: Police and fire departments

Sept. 18: City's financial service

Sept. 25: Economic development, transit department

Oct. 2: Community development, planning and implementation

Oct. 9: Quality of life: Mu-

seums, libraries and senior centers

Oct. 16: Parks and recreation department, Keeping Las Cruces Beautiful

Oct. 23: Las Cruces Utilities open house, 680 N. Motel Blvd.

Oct. 30: Community engagement, LCPD-codes

Nov. 6: Public works

Nov. 13: Communications and Visit Las Cruces

Nov. 18: Graduation brunch and recognition at city council meeting



LAS CRUCES BULLETIN PHOTO BY JUSTIN GARCIA

Las Cruces City Hall, 700 N. Main Street.

Worship Services

EPISCOPAL

St. Andrew's Episcopal Church

518 N. Alameda Blvd.
Las Cruces, NM 88005
(575) 526-6333
"Digging deep wells so others may drink"
Rector: The Rev. Jonathan Hanneman

SUNDAY SERVICES:
8:30 AM Eucharist Rite I (In-person)
10:30 AM Eucharist Rite II (In-person and Facebook Live)

WEEKDAY SERVICES:
Tuesday, 9:30 AM – Morning Prayer (in-person)
Thursday, Noon – Eucharist and Healing Service (in-person)
www.SaintAndrewsLC.org

EPISCOPAL

St. James Episcopal Church

102 St. James Ave.
Las Cruces, NM 88005
(575) 526-2389

SUNDAY SERVICES
8:00a.m. Rite I
10:30a.m. Rite II (with choir)
Services are Live streamed alternating Rite I and Rite II

WEEKDAY SERVICES
5:00 p.m. Monday - Bible Study
5:00 p.m. Wednesday - Holy Eucharist

METHODIST

university united methodist church

Rev. Dr. Heike Miller
Sunday Worship

Traditional Services:
8:30am & 11:00am
Journey Praise Services:
9:45am
childcare during 9:45 and 11:00 am services

Online Services:
YouTube & website

2000 South Locust Street
575.522.8220
www.uumc-lc.org
office@uumc-lc.org

METHODIST

St. Paul's United Methodist Church

Sunday Services 8:30 and 10:30

Child Care Provided

255 W Griggs
www.stpaulslascruces.com

METHODIST

MORNING STAR

Pointing people to the grace of God found in Jesus through:

- inspirational worship
- radical inclusion
- alleviation of suffering

Sunday Mornings *9:15 AM
Worship w/ Band 10:15 AM
Storytelling + Sunday School 11:15 AM
Worship w/ Choir

**in person + online at www.mstarlc.church*

2941 Morning Star Drive, 88011
www.mstarlc.church | 575.521.3770

PRESBYTERIAN

FIRST PRESBYTERIAN CHURCH

Sunday Morning Worship 10:30 AM

www.fpc.lc

200 E. Boutz Road
575-526-5559

Call 524-8061 To Be Included

JEWISH

TEMPLE BETH-EL OF LAS CRUCES

"A diverse, welcoming and growing Jewish community committed to learning, social justice and acts of loving kindness."

Shabbat prayer and study: Kabbalat Shabbat Friday night at 6:30 PM

Shabbat Shachrit Saturday morning at 10:30 AM

Rabbi Evette Lutman: "Come grow with us!"

Member of the Union of Reform Judaism

WWW.TBELC.ORG
3980 Sonoma Springs Ave
575-524-3380

NEW THOUGHT

Wellspring
140 W. Taylor Rd. | Las Cruces, NM
a new thought spiritual community

Sunday Service: 11AM

Sunday's message
Jeanne Gehringer

Discussion Group
9:30AM

See website for more details
wellspringnow.com

BAPTIST

SCRIPTURE BAPTIST CHURCH

Expository Preaching
Reverent Worship

Sunday Service times
9:30am, 10:45am & 6:30pm
Wednesday 6:30pm

4440 Elks Drive, Las Cruces, NM
575-642-3607
www.scripturebaptist.com

Advertise your Worship Services

Call 524-8061 to be included

CHRISTIAN

First Church of Christ, Scientist

Sunday:
Service & Sunday School
10 a.m.
Wednesday:
Testimonies 7 p.m.
All are WELCOME!

325 West Mountain Ave.
Las Cruces, NM
575-523-5063

Estate planning: Not just for the wealthy

MIKE COOK
For the Bulletin

Estate planning can include wills, trusts, powers of attorney, guardianship for your minor children, personal health decisions, avoiding probate and more. And local attorneys say it is a good idea no matter what your age or assets.

“A lot of people come to me and say, ‘I don’t have much. Why do I need an estate plan?’” attorney Cindy Sikelianos said. Estate planning means “establishing a plan with

respect to your assets” in case you die, are disabled or incapacitated, she said. It also lets you choose “who you want to manage your affairs” if you die or become unable to manage them on your own. And it can ensure proper care for your minor children.

An estate plan means knowing, “This is who I want in that situation and this is what my decisions are,” said Sikelianos, an attorney with Pickel Law PC, an estate-planning firm that recently opened in Las Cruces. It also has offices in Albuquerque,



**CINDY
SIKELIANOS**



**JESSICA
STREETER**

where Sikelianos is based, and Kalispell, Mont., where attorney Johanna A. Pickel lives. Pickel has a Master’s degree from NMSU and once taught at Organ Mountain High School.

“If you’re over the age of 18, you need an estate plan,” said Las Cruces

attorney Jessica Streeter, who specializes in estate planning, along with a few other Las Cruces attorneys, she said. “A good estate plan does more than distribute your

assets. Your estate plan should also name others who can make decisions for you on your behalf if something happens and you’re no longer able to make those decisions for yourself,” Streeter said.

“If you die without an estate plan, your belongings will be distributed according to state law. If you become incapacitated without a power of attorney, your loved ones may need to go through a guardianship and conservatorship proceeding in order to manage your health and assets,” said Streeter, who opened Streeter Law Firm in Las Cruces in 2020 and returned to practice after serving as a state district judge and Las Cruces municipal judge.

“A large majority of our clients either come to us because they’ve had to deal with an estate of their parents or someone else and there was no estate plan in place and they saw what a pain in the neck it was,” Sikelianos said. In some cases, clients knew someone with an estate plan and wanted the same.

“It’s a huge relief,” Sikelianos said, to know that “If something happens tomorrow, I’m set.”

In addition to providing clients with all the documents necessary to set up an estate plan, “we also give them a guide so they can then be very specific about their funeral services, what scripture they want read, songs, pictures they want,” she said. It can also set up a prepaid funeral plan.

“I know that is not an easy conversation to have with your children,” Sikelianos said, but, “if you have this conversation, then it’s easier for them to say, ‘I know this is what mom wants. She expressed her wishes.’”

Having an estate plan in place can dictate not only what happens with a client’s remains, it can also spell out “what happens with their pets,” Streeter said, if there is to be a service and, if so, who officiates. And it spells out exactly what happens with a person’s belongings, “instead of guessing what you would have wanted.”

Having an estate plan can also make things easier when there are “complicated relationships with family members,” said Jayme De La Vega, client services director for the Pickel firm in Las Cruces.

Sikelianos and De La Vega said their firm,

part of the national Special Needs Alliance, can also set up a special needs trust, which can be helpful, for example, if someone is receiving government assistance as a result of a disability and is left money or property that could make them no longer eligible for disability payments.

Like the Pickel firm, Streeter said her law office can create a revocable living trust which, in the event that parents are permanently or temporarily incapacitated and have minor children, names a trustee or guardian for the children to ensure continuity of care, including identifying things like the children’s doctors, dentists and educational needs, she said.

“Guardianships for minor children are one of our primary practices,” Streeter said.

Both law firms provide workshops to help people create their estate plans. Streeter will host a series of hour-long estate planning workshops from Sept. 3-14.

“We are passionate about educating the community on the importance of estate planning,” De La Vega said.

More information about the two firms interviewed for this story are available at PickelLawPC.com and StreeterLawFirmNM.com.

Law offices of Kenneth G. Egan

MOTORCYCLE ACCIDENTS



**21 Years Experience
Trial Work**



Free Consultation

575-523-2222

1111 E. Lohman
(Next to Pep Boys)

Visit us at

www.eganlawoffices.com

Police auditor dings LCPD on tasers; otherwise high marks

JUSTIN GARCIA
Las Cruces Bulletin

Las Cruces Police Department's officers are doing a better job of holding each other accountable, and the department has instituted a robust internal review process, according to the city's hired independent auditor.

Despite an overall positive description of LCPD as an organization willing to listen to feedback and provide documentation, California-based OIR Group dinged LCPD on issues around the use of tasers during a presentation to the Las Cruces City Council on Aug. 26.

OIR said that recent taser incidents highlighted a problem that OIR has pointed out since its second review: the inappropriate use of a taser.

In one such incident from

2021, OIR said an officer used their taser to threaten a man after being called to intervene in a custody dispute. The man was later arrested. But the charges were dropped, and the man sued the city shortly after.

"The officer's actions at the scene were flawed from the outset and were followed by several other actions that were not justified under policy or training, including the use of the taser," the report said.

The same report also lauded the efforts LCPD has made in its more comprehensive response to the use-of-force investigations.

"The Department has also implemented numerous checks and balances to ensure that all force cases, including uses of the Taser, are effectively reviewed," the report said, adding the LCPD should expedite a

proposed revision to the department's taser use protocol.

After a council meeting on Aug. 26, community members appeared for OIR's first community meeting. The auditors agreed to host community meetings after the city agreed to increase OIR's annual pay to \$125,000 in May, a 66 percent increase from the past year.

Las Cruces has experienced multiple rancorous public meetings in recent months, so the expectations for this meeting were well established. But Monday's meeting was a significant scale down from those. Only about 14 people, not including city staff, showed up to the meeting.

Attendees raised concerns about police shooting investigations that take too long, the need for more transparency and the impact of policing on the community.



LAS CRUCES BULLETIN FILE PHOTO

The Las Cruces Police Department headquarters on E. Picacho Avenue downtown.

"Transparency, so we can understand the facts, has been really a concern in the community," one attendee said, adding that her personal experience with LCPD has been positive.

Family members of Teresa Gomez, a Las Cruces woman killed by LCPD officer Felipe Hernandez in 2023, were also present for the meeting.

"So, my question is, you said

cases can take anywhere from a few months to a few years to end, and officers are placed on administrative leave. Is there a limit to how long they can be on leave? Because to me, that sounds like a paid vacation, and that does not sound right," the family member said.

However, most of Monday evening's discussion focused on LCPD and not the auditor's narrow scope, a point that OIR representatives Teresa Magula and Stephen Connelly repeated several times throughout the evening.

"The specifics of what we do are a little different, depending on what the individual needs and priorities of the community are," Connelly said.

OIR's scope of work has increased in the four years since

SEE **AUDITOR**, PAGE 25



SONOMA
ACUPUNCTURE
Integrative Health

**Vote for us in the Bulletin's Best for
Best Acupuncture Provider** 



Wellness in the heart of Las Cruces

Sonoma Acupuncture Integrative Health in Las Cruces, New Mexico is an experienced provider of Acupuncture and Alternative Medical solutions to help you overcome pain and other ailments. Whatever condition is holding you back from living your life to its fullest, you will find a solution with us.

Enjoy life's moments once again.

141 ROADRUNNER PKWY STE 226, LAS CRUCES, NM • 575.618.6900



Three Local Women Named Top Leaders

BULLETIN REPORT

Three Las Cruces women were named this year among the “Top 50 Women Leaders of New Mexico” by a national publication and international professional organization.

Mandy Leatherwood Guss, the city of Las Cruces communications director; Mónica Torres, interim president of New Mexico State University; and Yu-Feng “Winnie” Lee, professor and department head of the economics, applied statistics and international business at NMSU, were included in the ranking, according to the Aug. 19 online issue of Women We Admire.

Guss has been Las Cruces’ communication director since 2020. She’s also previously held positions at Memorial Medical Center as a marketing director and community liaison.

Torres was appointed as NMSU’s interim president in March 2024. Before that, she was named chancellor of NMSU system community colleges and served as Doña Ana Community College’s 10th president.

Lee became director of the Department of Economics, Applied Statistics and International Business in 2019. She holds a doctorate from Southern Illinois University. Her concentration fields



COURTESY PHOTOS

Clockwise from top: Mónica Torres and Yu-Feng “Winnie” Lee of New Mexico State University; and Mandy Leatherwood Guss of the city of Las Cruces.

include international economics, economic development and growth, and international monetary systems.

Public input sought for redevelopment zone

BULLETIN REPORT

Residents will have a chance to give input on a redevelopment area plan through a two-day interactive design workshop, the city announced in a news release.

The focus is the El Paseo Road and S. Solano Drive Metropolitan Redevelopment Area Plan, a designated zone “where revitalization efforts are concentrated to address challenges like outdated infrastructure and economic stagnation,” the city stated. “These areas bring together government agencies, private stakeholders and local communities to foster innovation, attract investment and enhance the quality of life.”

The city emphasized the importance of public input in the process in making redevelopment “more responsive, equitable and reflective of the diverse needs of the community.”

The workshop takes place from 5:30 p.m. to 7 p.m. on Monday and Wednesday, Sept. 9 and 11, at the Real Life Church, 1040 El Paseo Road. More information is available via 575-528-3048 or jcotoia@lascruces.gov.

WE HAVE SOMETHING FOR EVERYONE

VOTE FOR US IN THE BULLETIN'S BEST FOR BEST GIFT SHOP

Ice Cream ♦ Fudge ♦ Clothing
Jewelry & Turquoise ♦ Post Cards ♦ Magnets
Local Salsa and Chile Products



BILLY THE KID

• Gift Shop & Express-o •

2385 Calle de Guadalupe
in Old Mesilla





LOCAL PRODUCTS AND SWAG GIFTS FOR ALL YOUR NEEDS FROM A TO WILLIAM BONNEY!

AUDITOR

CONTINUED FROM 23

the firm began auditing the police. Currently, OIR reviews internal investigations and determines whether the officer involved followed best practices and whether the department adequately handled the investigation. OIR then makes recommendations to the department about policy changes.

That did not initially include all use-of-force incidents, but now does, following an internal change by LCPD. So now, OIR reviews all use-of-force incidents regardless of whether a complaint was lodged. It's unclear when that change occurred, but OIR attributed it to Jer-

emy Story's ascension to chief of police in 2023.

OIR also lauded a slew of other LCPD changes over the years. They credited the department for working toward a highly coveted national certification, implementing a system of punishment and training for substantiated misconduct, prioritizing a fully staffed internal affairs division and taking more consistent corrective actions.

Connelly provided an example of this occurring in real-time for LCPD during a recent traffic collision.

"(Two officers) were inclined towards wanting to just find a shortcut, basically, to resolve the situation," Connelly said. "Another officer and a supervisor came along and

made sure that there was a much more thorough and appropriate investigation into what happened."

OIR also reiterated a long-standing compliment to LCPD: that the department is responsive, provides documents, and, according to Connelly and Magula, sees OIR as a partner in improving policing.

"(Story) will oftentimes call us after reviewing the original draft. He'll have questions, he'll have clarification, occasionally a little scratchy pushback, which we think is great," Connelly said. "He has illustrated things for us or explained things to us about the department, and his vision of things that have changed our minds about specific aspects of specific reports."

Classifieds

Help Wanted Full-Time

NM STATE UNIVERSITY Program Specialist, Sr Requisition # 501110 Required Qualifications Bachelor's degree in a related field; Required Experience: Three (3) years of professional experience related to the standard duties as outlined.

Equivalency: None
Job Duties: Position manages multiple student projects at NMSU within the National Science Foundation (NSF)-funded New Mexico Alliance for Minority Participation (NM AMP) program. Responsibilities include development and coordination of program activities and schedules; oversight of student cohorts; extensive interaction with faculty at NMSU and statewide; assessment and evaluation of programs; publication and dissemination of findings; development of increased funding to expand student support programs; and a strong contribution to the renewal proposal for continued funding from NSF.
For a complete job an-

nouncement and to apply for position, please visit: <https://careers.nmsu.edu/jobs/search>

Deadline to apply for this position is August 31, 2024

NMSU is an equal opportunity and affirmative action employer.

FOR SALE

3 walkers, 1 toaster oven
1 carpet shampooer (needs fixing)
round table w/ 2 chairs
Call 575-520-4609

FOR RENT

RV SPACE AVAILABLE FOR RENT IN THE CITY OF LAS CRUCES!
CALL 575-312-2221

Land with all utilities to park your mobile home.
\$600 mo rent or buy
7 Leeberry Lane, Near NASA, 518 St Valentine, La Mesa, 1085 Enchantment, Chaparral.
480-392-8550

Miscellaneous

Wesley Financial Group, LLC Timeshare Cancellation Experts
Over \$50,000,000 in timeshare debt and fees cancelled in 2019. Get free informational package and learn how to get rid of your timeshare! Free consultations. Over 450 positive reviews. Call 866-925-1156

Vacation Properties: ADVERTISE YOUR VACATION PROPERTY to more than 185,000 New Mexico newspaper readers. Your 25-word classified ad will appear in 23 newspapers around the state for only \$158. Call this newspaper for more details or visit www.nmpress.org for more details.

HughesNet Satellite Internet - 25Mbps starting at \$49.99/mo! Get More Data FREE Off-Peak Data. FAST download speeds. WiFi built in! FREE Standard Installation for lease customers! Limited Time, Call 1-855-800-2806

Don't let the stairs limit your mobility! Discover the ideal solution for anyone who struggles on the stairs, is concerned about a fall or wants to regain access to their entire home. Call AmeriGlide today! 1-844-366-9951

Become a Published Author. We want to Read Your Book! Dorrance Publishing-Trusted by Authors Since 1920 Book manuscript submissions currently being reviewed. Comprehensive Services: Consultation, Production, Promotion and Distribution Call for Your Free Author's Guide 1-833-549-7564 or visit dorranceinfo.com/nmpa

FREE high speed internet for those that qualify. Government program for recipients of select programs incl. Medicaid, SNAP, Housing Assistance, WIC, Veterans Pension, Survivor Benefits, Lifeline, Tribal. 15 GB internet service. Bonus offer: Android tablet FREE with one-time \$20 copay. Free shipping & handling. Call Maxsip Telecom today! 1-888-960-1792

ATTENTION OXYGEN THERAPY USERS! Dis-

cover Oxygen Therapy That Moves with You with Inogen Portable Oxygen Concentrators. FREE information kit. Call 866-936-1793

Switch to DISH and get up to a \$300 gift card! Plus get the Multisport pack included for a limited time! Hurry, call for details: 1-855-404-4306

Safe Step. North America's #1 Walk-In Tub. Comprehensive lifetime warranty. Top-of-the-line installation and service. Now featuring our FREE shower package and \$1600 Off for a limited time! Call today! Financing available. Call Safe Step 1-855-806-1541

SAVE MONEY ON YOUR HEALTH INSURANCE! Affordable rate on Health Insurance. Let us show you what you can save. Call now! 855-660-1205

Replace your roof with the best looking and longest lasting material steel from Erie Metal Roofs! Three styles and multiple colors available. Guaranteed to last a lifetime! Limited Time Offer! up to 50% off installation + Additional 10% off install (for military, health workers & 1st responders.) Call Erie Metal Roofs: 1-844-990-0637

Portable Oxygen Concentrator May Be Covered by Medicare! Reclaim independence and mobility with the compact design and long-lasting battery of Inogen One. Free information kit! Call 855-596-2752

Get your deduction ahead of the year-end! Donate your car, truck, or SUV to assist the blind and visually impaired. Arrange a swift, no-cost vehicle pickup and secure a generous year-end tax credit. Call Heritage for the Blind Today at 1-877-613-0103 today!

Don't Pay For Covered Home Repairs Again! Our home warranty covers ALL MAJOR SYSTEMS AND APPLIANCES. We stand by our service and if we can't fix it, we'll replace it! Pick the plan that fits your budget! Call: 1-844-577-8323

INJURED IN AN ACCI-

COMMUNITY FOUNDATION OF SOUTHERN NEW MEXICO

Join Us!

Spirit of Giving

ANNUAL GALA

SEPTEMBER 7, 2024

Las Cruces Convention Center

Silent & Live Auction
Fun surprises!

Scan to learn more!

Mountain Music

2330 S. Valley Drive

523-0603

New - Used

Musical Instruments

Amplifiers

Drums

Hand Percussion

DJ & PA Equipment

Trade-Ins

Consignments

Guitars



LEGAL NOTICES

Las Cruces Bulletin - your legal publication for
Las Cruces and Doña Ana County, New Mexico

DENT? Don't Accept the insurance company's first offer. Many injured parties are entitled to cash settlements in the \$1000's. Get a free evaluation to see what your case is really worth. 100% Free Evaluation. Call Now: 1-877-497-3550

PEST CONTROL: PROTECT YOUR HOME from pests safely and affordably. Roaches, Bed Bugs, Rodent, Termite, Spiders and other pests. Locally owned and affordable. Call for service or an inspection today! 505-317-2517 Have zip code of property ready when calling!

YOU MAY QUALIFY for disability benefits if you are between 52-63 years old and under a doctor's care for a health condition that prevents you from working for a year or more. Call now! 1-888-927-7955

Is 2024 your year? We're here for it and here for you. Reach your goals this year with WeightWatchers. Get started with THREE months FREE, visit www.weightwatchersoffer.com/38

Get DISH Satellite TV + Internet! Free Install, Free HD-DVR Upgrade, 80,000 On-Demand Movies, Plus Limited Time Up To \$600 In Gift Cards. Call Today! 1-855-404-4306

STOP OVERPAYING FOR HEALTH INSURANCE! A recent study shows that a majority of people struggle to pay for health coverage. Let us show you how much you can save. Call Now for a no-obligation quote: 1-888-570-3661

BATH & SHOWER UPDATES in as little as ONE DAY! Affordable prices - No payments for 18 months! Lifetime warranty & professional installs. Senior & Military Discounts available. Call: 877-378-3613

HEARING AIDS!! High-quality rechargeable, powerful Audien hearing aids priced 90% less than competitors. Tiny and NEARLY INVISIBLE! 45-day money back guarantee! 855-949-1841

DIRECTV- All your

entertainment. Nothing on your roof! Sign up for Direct and get your first free months of Max, Paramount+, Showtime, Starz, MGM+ and Cinemax included. Choice package \$84.99/mo. Some restrictions apply. Call DIRECTV 1-888-758-5998

WATER DAMAGE CLEANUP: A small amount of water can lead to major damage to your home. Our trusted professionals dry out the wet area and do repairs to protect your family and your home's value! If you have water in your home that needs to be dried, call 24/7: 575-446-6877 Have zip code of service location ready when you call!

Get a break on your taxes! Donate your car, truck, or SUV to assist the blind and visually impaired. Arrange a swift, no-cost vehicle pickup and secure a generous tax credit for 2025. Call Heritage for the Blind Today at 1-877-613-0103 today!

Jacuzzi Bath Remodel can install a new, custom bath or shower in as little as one day. For a limited time, waving ALL installation costs! (Additional terms apply. Subject to change and vary by dealer. Offer ends 6/30/24.) Call 1-855-229-7793

Call LeafGuard and say goodbye to gutter cleaning for good. No cleaning. No leaking. No water damage. No more ladder accidents. Get LeafGuard today and be protected for life. FREE estimate. Financing available. 20% off total purchase (Restrictions may apply.) Call 1-844-537-0454

Consumer Cellular - the same reliable, nationwide coverage as the largest carriers. No long-term contract, no hidden fees and activation's free. All plans feature unlimited talk and text, starting at just \$20/month. For more information, call 1-833-651-2183

Legal Notice

STATE OF NEW MEXICO COUNTY OF DONA ANA THIRD JUDICIAL DISTRICT

No. D-307-CV-2022-01977
FREEDOM MORTGAGE CORPORATION, Plaintiff,
vs.
DARREL W. RAY, if living, if deceased, THE ESTATE OF DARREL W. RAY, Deceased; REBECCA ZAMORA; AARON SANCHEZ; and THE UNKNOWN HEIRS, DEVISEES OR LEGATEES OF DARREL W. RAY, Deceased, Defendants.

NOTICE OF SALE NOTICE IS HEREBY GIVEN that on October 11, 2024, at the hour of 9:00 a.m., the undersigned Special Master will, at the outside the main entrance of the Dona Ana County District Courthouse, 201 W. Picacho Ave, Las Cruces, New Mexico, sell all the right, title and interest of the above-named Defendants in and to the herein-after described real estate to the highest bidder for cash. The property to be sold is located at 5844 Bluewater Court, Las Cruces, and is situate in Dona Ana County, New Mexico, and is particularly described as follows: LOT NUMBERED 1F OF KISSIAH-PARRIGIN SUBDIVISION NO. 5, DONA ANA COUNTY, NEW MEXICO, AS THE SAME IS SHOWN AND DESIGNATED ON THE PLAT OF SAID KISSIAH-PARRIGIN SUBDIVISION NO. 5, FILED IN THE OFFICE OF THE COUNTY CLERK OF DONA ANA COUNTY, NEW MEXICO ON JUNE 9, 1993 IN PLAT BOOK 17, FOLIO 314-315, including, but not limited to, the manufactured home permanently attached thereto, a 1999 SOUT/SOUTH, VIN No. DSETX05253A, title to which has been

deactivated in the records of the Motor Vehicle Department of the State of New Mexico, THE FOREGOING SALE will be made to satisfy a judgment rendered by the above Court in the above entitled and numbered cause on July 23, 2024, being an action to foreclose a mortgage on the above described property. The Plaintiff's Judgment, which includes interest and costs, is \$105,473.92 and the same bears interest at 4.500% per annum from June 21, 2024, to the date of sale. The Plaintiff and/or its assignees has the right to bid at such sale and submit its bid verbally or in writing. The Plaintiff may apply all or any part of its judgment to the purchase price in lieu of cash. The sale may be postponed and rescheduled at the discretion of the Special Master. NOTICE IS FURTHER GIVEN that the real property and improvements concerned with herein will be sold subject to any and all patent reservations, easements, all recorded and unrecorded liens not foreclosed herein, and all recorded and unrecorded special assessments and taxes that may be due. Plaintiff and its attorneys disclaim all responsibility for, and the purchaser at the sale takes the property subject to, the valuation of the property by the County Assessor as real or personal property, affixture of any mobile or manufactured home to the land, deactivation of title to a mobile or manufactured home on the property, if any, environmental contamination on the property, if any, and zoning violations concerning the

property, if any. NOTICE IS FURTHER GIVEN that the purchaser at such sale shall take title to the above described real property subject to a one month right of redemption. Electronically filed /s/ Robert Doyle Robert Doyle, Special Master PO Box 279 Sandia Park, NM 87047 505-417-4113 **Dates: 08/09, 08/16, 08/23, 08/30, 2024**

NOTICE is hereby given that on June 27, 2024, JG Scott INC, PO Box 220209 El Paso, TX 79913 filed with the **STATE ENGINEER** Application No. LRG-14975-POD3, OSE File No. LRG-14975, for Permit to Change Point of Diversion within the Lower Rio Grande Underground Water Basin of the State of New Mexico by discontinuing the use of well LRG-14975-POD1 & LRG-14975-POD2, both located within in the NW¼ NE¼ of S34, T27S, R03E, NMPM, and more specifically described where points intersect at X=1,525,572 Y=335,585 (NMSP, Central 83), and X=1,525,408 Y= 335,545 (NMSP, Central 83), respectively, on land owned by the applicant, and drilling well LRG-1 4975-POD3 to a depth of 250 feet for 10-inch casing, to be located within the NW¼ NE¼ of said Section 34 and more specifically described where points intersect at X= 1,525,872.55 Y= 334,761.34 (NMSP, Central 83), on land owned by the applicant, for the continued diversion of the amount of water subject to all conditions and provisions contained in the August 22, 2011 Final Judgment and Settlement Agreement in Stream Sys-

tem Issue No. 101, SS-97-101, combined with surface water from the Elephant Butte Irrigation District for the irrigation of 18.34 acres of land, owned by the applicant, located within the NW¼ NE¼ of said Section 34. Dona Ana is the County affected by the diversion and in which the water has been or will be put to beneficial use. This notice is ordered to be published in the Las Cruces Bulletin. To view the application and supporting documentation contact the State Engineer District Office to arrange a date and time for an appointment located at 1680 Hickory Loop, Suite J, Las Cruces, NM 88005. Any person, firm or corporation or other entity asserting standing to file objections or protests shall do so in writing (objection must be legible, signed, and include the writer's complete name, phone number, email address, and mailing address). If the protest does not include the complete name, phone number, email address, and mailing address, it may be deemed invalid and not accepted for filing unless Protestant provides with the protest an affidavit stating that it does not have one of the above-listed elements/requirements (phone number, mailing address, email address, etc.). The objection to the approval 1 of the application must be based on: (1) Impairment; if impairment, you must specifically identify your water rights; and/or (2) Public Welfare/Conservation of Water; if public welfare or conservation of water within the state of New Mexico, you must show how you

will be substantially and specifically affected. The written protest must be filed, in triplicate, with the State Engineer, 1680 Hickory Loop, Suite J, Las Cruces, NM 88005 on or before **October 11, 2024.** Facsimiles (faxes) will be accepted as a valid protest if the hard copy is hand-delivered or mailed and postmarked within 24-hours of the facsimile. Mailing postmark will be used to validate the 24-hour period. Protests can be faxed to the Office of the State Engineer, at 575-524-6160. If no valid protest or objection is filed, the State Engineer will evaluate the application in accordance with the provisions of Chapter 72 NMSA 1978. **Dates: 08/16, 08/23, 08/30, 2024**

STATE OF NEW MEXICO COUNTY OF DONA ANA THIRD JUDICIAL DISTRICT COURT

Case No. D-307-CV-2024-01612
Judge Manuel I Arrieta
Shirley Holguin,
Gavino S. Zertuche,
Plaintiffs,
V.

Frank Gonzalez,
Linda Perez and any unknown defendants who may claim an interest in the subject real property, Defendants.

NOTICE OF PENDENCY OF ACTION

TO: UNKNOWN DEFENDANTS WHO CLAIM A LIEN, INTEREST TITLE ADVERSE TO THE PLAINTIFFS, Shirley Holguin and Gavino S. Zertuche
The nature of this suit is substantially as follows, to-wit: This action is brought to quiet title on the following property owned by Shirley Holguin and Gavino S. Zertuche

and is more particularly described as follows: EBL & T CO SUBDIVISION "A" (BK 8 PG 86-11583) 583-B LOT: PT LT 5-8 BLOCK: 26 S: 25 T: 22S R: 1 E TRACT F The property address is known as: Parcel # 4-006-131-203-065 If you or your attorney does not respond to this Notice of Pendency of Action, a Default Judgment may be taken against you. Respectfully submitted, /s/ Matthew G. Watson
Matthew G. Watson
Attorney for Plaintiffs PO Box 2183
Mesilla Park, NM 88047 (575) 528-0500
matt@watsonlawlc.com
Dates: 08/16, 08/23, 08/30, 2024

NOTICE is hereby given that on June 20, 2024, Damian Martinez, P.O. Box 539, Chamberino, NM 88027, filed with the **STATE ENGINEER** Application No. LRG-00749-POD6, OSE File No. LRG-00749-C, for Permit to Drill and Use a Replacement Well within the Lower Rio Grande Underground Water Basin of the State of New Mexico. Use of well LRG-00749, located on land owned by Farms El Consuelo, LLC., and located within the NE¼ SE¼ of Sec. 07 T26S R03E, NMPM, and more specifically located at or near the intersection of Latitude 32° 03' 27.55" N, Longitude 106° 40' 13.60" W (WGS84), will be discontinued and replaced by proposed well LRG-00749-POD6, which is to be located within the NE¼ of Sec. 18 T26S R03E, at the approximate intersection of Latitude 32° 2' 57.058" N Longitude 106° 40' 10.895" W (WGS84) on land owned by the

LEGAL NOTICES



applicant for the continued diversion of the amount of water subject to all conditions and provisions contained in the August 22, 2011 Final Judgment and Settlement Agreement in Stream System Issue No. 101, SS-97-101, combined with surface water from the Elephant Butte Irrigation District, for the irrigation of 2.43 acres, owned by the applicant, located within the NE¼ said Sec. 18. Proposed well LRG-00749-POD6 will be located approximately 1000 ft. southeast of the intersection of Provencio Rd. and Kili Rd. Well LRG-00749 will be retained for other rights. Dona Ana is the County affected by the diversion and in which the water has been or will be put to beneficial use. This notice is ordered to be published in the Las Cruces Bulletin. To view the application and supporting documentation contact the State Engineer District Office to arrange a date and time for an appointment located at 1680 Hickory Loop, Suite J, Las Cruces, NM 88005. Any person, firm or corporation or other entity asserting standing to file objections or protests shall do so in writing (objection must be legible, signed, and include the writer's complete name, phone number, email address, and mailing address). If the protest does not include the complete name, phone number, email address, and mailing address, it may be deemed invalid and not accepted for filing unless Protestant provides with the protest an affidavit stating that it does not have one of the above-listed elements/requirements

(phone number, mailing address, email address, etc.). The objection to the approval of the application must be based on: (1) Impairment; if impairment, you must specifically identify your water rights; and/or (2) Public Welfare/Conservation of Water; if public welfare or conservation of water within the state of New Mexico, you shall be required to provide evidence showing how you will be substantially and specifically affected. The written protest must be filed, in triplicate, with the State Engineer, 1680 Hickory Loop, Suite J., Las Cruces, NM 88005, on or before **September 16, 2024**. Facsimiles (faxes) will be accepted as a valid protest if the hard copy is hand-delivered or mailed and postmarked within 24-hours of the facsimile. Mailing postmark will be used to validate the 24-hour period. Protests can be faxed (575) 524-6160. If no valid protest or objection is filed, the State Engineer will evaluate the application in accordance with the provisions of Chapter 72 NMSA 1978. **Dates: 08/16, 08/23, 08/30, 2024**

STATE OF NEW MEXICO IN THE PROBATE COURT DOÑA ANA COUNTY
No. D-307-PB-2024-00119
In the Matter of the Estate of Sam Serna, Jr., Deceased.
NOTICE TO CREDITORS
NOTICE IS HEREBY GIVEN that the undersigned has been appointed personal representative of the estate of the decedent. All persons having claims against the estate of the decedent are

required to present their claims within four (4) months after the date of the first publication of any published notice to creditors or sixty (60) days after the date of mailing or other delivery of this notice, whichever is later, or the claims will be forever barred. Claims must be presented either to the undersigned personal representative at the address listed below, or filed with the Probate Court of Dona Ana County, New Mexico, located at the following address: 845 N. Motel Blvd., Room 1-200, Las Cruces, NM 88007
Dated: Aug 12, 2024
/s/ John R. Poland
John R. Poland
4314 Hopi Ct.
Las Cruces, NM 88011
Dates: 08/16, 08/23, 08/30, 2024

STATE OF NEW MEXICO COUNTY OF DONA ANA THIRD JUDICIAL DISTRICT COURT
No. D-307-DM-2024-267
Jesus Garcia, Petitioner, In the Matter of Kinship Guardianship of ELG., a child and concerning Vanessa Garcia Isaac Lara, Respondents,
NOTICE OF PENDENCY OF ACTION

STATE OF NEW MEXICO TO Vanessa Garcia, Isaac Lara, Respondent.
Greetings: You are hereby notified that Jesus Garcia, Petitioner, filed a Petition to Appoint Kinship Guardian for ELG. against you in the above-entitled court and cause. Unless you enter your appearance and written response in this cause on or before thirty (30) days after the last date of publication, a judgment by default will be entered against you.

Jesus Garcia
PO Box 302
Organ, NM 88052
Dates: 08/16, 08/23, 08/30, 2024

STATE OF NEW MEXICO COUNTY OF DONA ANA THIRD JUDICIAL DISTRICT COURT
No. D-307-DM-2024-268
Jesus Garcia, Petitioner, In the Matter of Kinship Guardianship of G.H., a child and concerning Vanessa Garcia and Josh Romero, Respondents,
NOTICE OF PENDENCY OF ACTION

STATE OF NEW MEXICO TO Vanessa Garcia and Josh Romero, Respondent.
Greetings: You are hereby notified that Jesus Garcia, Petitioner, filed a Petition to Appoint Kinship Guardian for G.H. against you in the above-entitled court and cause. Unless you enter your appearance and written response in this cause on or before thirty (30) days after the last date of publication, a judgment by default will be entered against you.
Jesus Garcia
PO Box 302
Organ, NM 88052
Dates: 08/16, 08/23, 08/30, 2024

STATE OF NEW MEXICO COUNTY OF DONA ANA THIRD JUDICIAL DISTRICT COURT
No. D-307-DM-2024-271
Jesus Garcia, Petitioner, In the Matter of Kinship Guardianship of ELG., a child and concerning Vanessa Garcia and Angel Ray Medina, Respondents,
NOTICE OF PENDENCY OF ACTION

STATE OF NEW MEXICO TO Vanessa Garcia and Angel Ray Medina, Respondent.

Greetings: You are hereby notified that Jesus Garcia, Petitioner, filed a Petition to Appoint Kinship Guardian for ELG. against you in the above-entitled court and cause. Unless you enter your appearance and written response in this cause on or before thirty (30) days after the last date of publication, a judgment by default will be entered against you.
Jesus Garcia
PO Box 302
Organ, NM 88052
Dates: 08/16, 08/23, 08/30, 2024

STATE OF NEW MEXICO COUNTY OF DONA ANA THIRD JUDICIAL DISTRICT COURT
No. D-307-DM-2024-280
Jesus Garcia, Petitioner, In the Matter of Kinship Guardianship of ELG., a child and concerning Vanessa Garcia and John Doe, Respondents,
NOTICE OF PENDENCY OF ACTION

STATE OF NEW MEXICO TO Vanessa Garcia and John Doe, Respondent.
Greetings: You are hereby notified that Jesus Garcia, Petitioner, filed a Petition to Appoint Kinship Guardian for ELG. against you in the above-entitled court and cause. Unless you enter your appearance and written response in this cause on or before thirty (30) days after the last date of publication, a judgment by default will be entered against you.
Jesus Garcia
PO Box 302
Organ, NM 88052
Dates: 08/16, 08/23, 08/30, 2024

STATE OF NEW MEXICO COUNTY OF DONA ANA THIRD JUDICIAL DISTRICT COURT

No. D-307-DM-2024-279
Jesus Garcia, Petitioner, In the Matter of Kinship Guardianship of EH., a child and concerning Vanessa L. Garcia Respondents,
NOTICE OF PENDENCY OF ACTION

STATE OF NEW MEXICO TO Vanessa L. Garcia, Respondent.
Greetings: You are hereby notified that Jesus Garcia, Petitioner, filed a Petition to Appoint Kinship Guardian for EH. against you in the above-entitled court and cause. Unless you enter your appearance and written response in this cause on or before thirty (30) days after the last date of publication, a judgment by default will be entered against you.
Jesus Garcia
PO Box 302
Organ, NM 88052
Dates: 08/16, 08/23, 08/30, 2024

STATE OF NEW MEXICO COUNTY OF DONA ANA THIRD JUDICIAL DISTRICT COURT
No. D-307-PB-2024-177 Judge Martin
IN THE MATTER OF THE ESTATE OF ROGELIO ANGEL POLANCO, Deceased.
NOTICE TO CREDITORS
NOTICE IS HEREBY GIVEN that ROGELIO A. POLANCO II has been appointed Personal Representative of this estate. All persons having claims against said estate are required to present their claims within four (4) months after the date of the first publication of this Notice or the claims will be forever barred. Claims must be presented either to the undersigned counsel for Personal Representative or filed with the Clerk of the Third Judicial District Court, 201 W. Picacho, Las

Cruces, New Mexico 88005.
MELISSA J. REEVES, P.C.
/s/ Melissa J. Reeves-Evins
Melissa J. Reeves-Evins NM State Bar No. 7629
200 W. Las Cruces Ave., Ste. A Las Cruces, NM 88005
575-522-5009 522-5031 FAX Attorney for Personal Representative
Dates: 08/23, 08/30, 09/06, 2024

Cruces, New Mexico 88005.
MELISSA J. REEVES, P.C.
/s/ Melissa J. Reeves-Evins
Melissa J. Reeves-Evins NM State Bar No. 7629
200 W. Las Cruces Ave., Ste. A Las Cruces, NM 88005
575-522-5009 522-5031 FAX Attorney for Personal Representative
Dates: 08/23, 08/30, 09/06, 2024

STATE OF NEW MEXICO COUNTY OF DONA ANA THIRD JUDICIAL DISTRICT COURT
No. D-307-PB 2024-00169 Judge Casey B. Fitch
IN THE MATTER OF THE ESTATE OF MATILDE GALBAN RICHARDSON, Deceased.

NOTICE TO CREDITORS
NOTICE IS HEREBY GIVEN THAT MARIA LUISA BRUNER and CECILIA M. GALBAN have been appointed Co-Personal Representatives of this estate. All persons having claims against said estate are required to present their claims within four (4) months after the date of the first publication of this Notice or the claims will be forever barred. Claims must be presented either to the undersigned counsel for Co-Personal Representatives or filed with the Clerk of the Third Judicial District Court, 201 W. Picacho, Las Cruces, New Mexico 88005.
MELISSA J. REEVES, P.C.
/s/ Melissa J. Reeves-Evins
Melissa J. Reeves-Evins NM State Bar No. 7629 200 W. Las Cruces Ave., Ste. A Las Cruces, NM 88005
575-522-5009 522-5031 FAX Attorney for Co-Personal Representatives
Dates: 08/23, 08/30, 09/06, 2024
NOTICE is hereby

given that on July 12, 2024, Joseph Ceniceros, 3705 N. Valley Dr. Las Cruces, NM 88007 filed with the **STATE ENGINEER** Application No. LRG-18093 PODI, OSE File No. LRG-18093-1, for Permit to Change Point of Diversion within the Lower Rio Grande Underground Water Basin of the State of New Mexico by discontinuing the use of well LRG-7993 POD2 located in the SW¼ of Section 35, Township 22 South, Range I East (NMPM), and more specifically at or near where Latitude and Longitude intersect at 32° 20' 45.8" North and 106° 48' 52.3" West (WGS 84) and instead drilling new well LRG-18093 POD1 located in the SW¼ SW¼ of Section 35, Township 22 South, Range I East (NMPM), and more specifically at or near where Latitude and Longitude intersect at 32° 20' 44.9" North and 106° 48' 57.7" West (WGS 84) for the continued diversion of the amount of water subject to all conditions and provisions contained in the August 22, 2011 Final Judgment and Settlement Agreement in Stream System Issue No. 101, SS-97-101, combined with surface water from the Elephant Butte Irrigation District for the irrigation of 2.45 acres of land, owned by the applicant, located within the SW¼ of Section 35, Township 22 South, Range 1 East (NMPM) as described by Subfile No. LRN-28-008-0234 of the Lower Rio Grande Hydrographic Survey. Dona Ana is the County affected by the diversion and in which the water has been or will be put to beneficial use. This notice is ordered to be published in the Las Cruces Bulletin. To view the application and supporting documentation

LEGAL NOTICES

*Las Cruces Bulletin - your legal publication for
Las Cruces and Doña Ana County, New Mexico*

contact the State Engineer District Office to arrange a date and time for an appointment located at 1680 Hickory Loop, Suite J, Las Cruces, NM 88005. Any person, firm or corporation or other entity asserting standing to file objections or protests shall do so in writing (objection must be legible, signed, and include the writer's complete name, phone number, email address, and mailing address). If the protest does not include the complete name, phone number, email address, and mailing address, it may be deemed invalid and not accepted for filing unless Protestant provides with the protest an affidavit stating that it does not have one of the above-listed elements/requirements (phone number, mailing address, email address, etc.). The objection to the approval of the application must be based on: (1) Impairment; if impairment, you must specifically identify your water rights; and/or (2) Public Welfare/Conservation of Water; if public welfare or conservation of water within the state of New Mexico, you must show how you will be substantially and specifically affected. The written protest must be filed, in triplicate, with the State Engineer, 1680 Hickory Loop, Suite J, Las Cruces, NM 88005 on or before **October 18, 2024**. Facsimiles (faxes) will be accepted as a valid protest if the hard copy is hand-delivered or mailed and postmarked within 24-hours of the facsimile. Mailing postmark will be used to validate the 24-hour period. Protests can be faxed to the Office of the

State Engineer, at 575-524-6160. If no valid protest or objection is filed, the State Engineer will evaluate the application in accordance with the provisions of Chapter 72 NMSA 1978.

Dates: 08/23, 08/30, 09/06, 2024

STATE OF NEW MEXICO COUNTY OF DONA ANA THIRD JUDICIAL DISTRICT

No. D-307-CV-2024-00536 LAKEVIEW LOAN SERVICING, LLC, Plaintiff,

Vs. SHAWN M. QUIGLEY and KIMBERLEY M. QUIGLEY, Defendant(s).

NOTICE OF PENDENCY OF ACTION

Defendant(s) Kimberley M. Quigley is/are hereby notified that Plaintiff has filed a civil suit against Defendant(s) in the above-entitled cause of action, the general object thereof being to foreclose a mortgage on property located at 2702 Claude Dove Drive, in the City of Las Cruces, New Mexico, more particularly described as: A tract of land situate within the Corporate Limits of the City of Las Cruces, Dona Ana County, New Mexico, being part of Lot 2, Block 3, Amended Ridgcrest, plat filed December 30, 1964, in Book 9, Pages 33-34, of the Dona Ana County Records, and being more particularly described as follows, to wit: BEGINNING at a nail found on the Southerly line of Claude Dove Drive for the Northwest corner of this tract: IDENTICAL to the Northwest corner of Lot 2, Block 3, Amended Ridgcrest Addition, plat filed December 30, 1964, in Book 9, Pages

53-54, of the Dona Ana County Records; THENCE, from the point of beginning, along the Southerly line of Claude Dove Drive, N. 47 deg 10'32" E., a distance of 72.82 feet to a nail found for the Northeast corner of this tract; THENCE, leaving Claude Dove Drive, S. 42 deg. 49'28" E., a distance of 110.00 feet to a shiner found for the Southeast corner of this tract; THENCE S. 47 deg. 10'32" W., a distance of 72.82 feet to a nail found for the Southwest corner of this tract; THENCE N. 42 deg. 49'28" W., a distance of 110.00 feet to the point of beginning, Defendant(s) is/are required to serve upon the Plaintiff an Answer or Motion in response to the Complaint within thirty (30) days and file a copy of the Answer or Motion with the Court as provided in Rule 1-005 NMRA 2005. If the Defendant(s) fail(s) to file a timely Answer or Motion, a default judgment may be entered against Defendant(s) for the relief demanded in the Complaint. Attorneys for the Plaintiff: Tiffany & Bosco, P.A.

1700 Louisiana Blvd NE, Suite 300 Albuquerque, NM 87110 (505) 248-2400 August 2024 By Electronically signed /s/ Deborah A. Nesbitt Deborah A. Nesbitt Denise A. Snyder Joshua T. Chappell Attorney for Plaintiff **Dates: 08/23, 08/30, 09/06, 2024**

NOTICE is hereby given that on July 15, 2024, Monte Vista Farms, LLC, PO Box 186 La Mesa, NM 88044 filed with the **STATE ENGINEER** Application No. LRG-833-POD2

& POD3, OSE File No. LRG-833-1A, for Permit to Drill an Additional Point of Diversion within the Lower Rio Grande Underground Water Basin of the State of New Mexico by drilling well LRG-833-POD2 to a depth of 300 ft. for 16-inch casing, to be located within the NW¼ NE¼ NW¼ of S11, T25S, R02E, NMPM, and more specifically described at X=1,497,703.05 Y=420,322.25 (NMSF, Central 83), and drilling well LRG-833-POD3 to a depth of 300 ft. for 16-inch casing, to be located within the SW¼ NE¼ NW¼ of S11, T25S, R02E, NMPM and more specifically described at X=1,497,560.63 Y=420,060.84 (NMSF, Central 83), on land owned by the applicant, to supplement wells LRG-14432-POD1, LRG-14432-POD2, and LRG-833, as described in file LRG-833-1, all located on land owned by PKP Fanns, for the continued diversion of the amount of water subject to all conditions and provisions contained in the August 22, 2011 Final Judgment and Settlement Agreement in Stream System Issue No. 101, SS-97-101, combined with surface water from the Elephant Butte Irrigation District for the irrigation of 122 acres of land, owned by the applicant, located in part within the NW¼, the NE¼, and the SW¼ of S 11, T25S, R02E, NMPM. Dona Ana is the County affected by the diversion and in which the water has been or will be put to beneficial use. This notice is ordered to be published in the Las Cruces Bulletin. To view the application and supporting documentation

contact the State Engineer District Office to arrange a date and time for an appointment located at 1680 Hickory Loop, Suite J, Las Cruces, NM 88005. Any person, firm or corporation or other entity asserting standing to file objections or protests shall do so in writing (objection must be legible, signed, and include the writer's complete name, phone number, email address, and mailing address). If the protest does not include the complete name, phone number, email address, and mailing address, it may be deemed invalid and not accepted for filing unless Protestant provides with the protest an affidavit stating that it does not have one of the above-listed elements/requirements (phone number, mailing address, email address, etc.). The objection to the approval of the application must be based on: (1) Impairment; if impairment, you must specifically identify your water rights; and/or (2) Public Welfare/Conservation of Water; if public welfare or conservation of water within the state of New Mexico, you must show how you will be substantially and specifically affected. The written protest must be filed, in triplicate, with the State Engineer, 1680 Hickory Loop, Suite J, Las Cruces, NM 88005 on or before **October 18, 2024**. Facsimiles (faxes) will be accepted as a valid protest if the hard copy is hand-delivered or mailed and postmarked within 24-hours of the facsimile. Mailing postmark will be used to validate the 24-hour period. Protests can be faxed to the Office of the

State Engineer, at 575-524-6160. If no valid protest or objection is filed, the State Engineer will evaluate the application in accordance with the provisions of Chapter 72 NMSA 1978.

Dates: 08/30, 09/06, 09/13, 2024

NOTICE is hereby given that on July-15, 2024, Monte Vista Farms, LLC., PO Box 186 La Mesa, NM 88044, filed with the **STATE ENGINEER** Application No. LRG-LRG-1040-POD2, OSE File No. LRG-1040-1, for Permit to Drill an Additional Point of Diversion within the Lower Rio Grande Underground Water Basin of the State of New Mexico by drilling well LRG-1040-POD2 to a depth of 300 feet for 16-inch casing, to be located within the NW¼ NW¼ NW¼ of S06, T26S, R03E, NMPM, and more specifically described at X=1,506,245.23 Y=393,996.73 (NMSF, Central 83), on land owned by the applicant, to supplement well LRG-1040 located within said S06, or more specifically where points intersect at X=1,508,014.55 Y=393,976.89 (NMSF, Central 83) all located on land owned by the applicant, for the continued diversion of the amount of water subject to all conditions and provisions contained in the August 22, 2011 Final Judgment and Settlement Agreement in Stream System Issue No. 101, SS-97-101, combined with surface water from the Elephant Butte Irrigation District for the irrigation of 44.65 acres of land in the NW¼ of said S06, owned by the applicant.. Dona Ana is the County affected by

the diversion and in which the water has been or will be put to beneficial use. This notice is ordered to be published in the Las Cruces Bulletin. To view the application and supporting documentation contact the State Engineer District Office to arrange a date and time for an appointment located at 1680 Hickory Loop, Suite J, Las Cruces, NM 88005. Any person, firm or corporation or other entity asserting standing to file objections or protests shall do so in writing (objection must be legible, signed, and include the writer's complete name, phone number, email address, and mailing address). If the protest does not include the complete name, phone number, email address, and mailing address, it may be deemed invalid and not accepted for filing unless Protestant provides with the protest an affidavit stating that it does not have one of the above-listed elements/requirements (phone number, mailing address, email address, etc.). The objection to the approval of the application must be based on: (1) Impairment; if impairment, you must specifically identify your water rights; and/or (2) Public Welfare/Conservation of Water; if public welfare or conservation of water within the state of New Mexico, you must show how you will be substantially and specifically affected. The written protest must be filed, in triplicate, with the State Engineer, 1680 Hickory Loop, Suite J, Las Cruces, NM 88005 on or before **October 18, 2024**. Facsimiles (faxes) will be accepted as a valid protest if the

hard copy is hand-delivered or mailed and postmarked within 24-hours of the facsimile. Mailing postmark will be used to validate the 24-hour period. Protests can be faxed to the Office of the State Engineer, at 575-524-6160. If no valid protest or objection is filed, the State Engineer will evaluate the application in accordance with the provisions of Chapter 72 NMSA 1978.

Dates: 08/30, 09/06, 09/13, 2024

STATE OF NEW MEXICO COUNTY OF DONA ANA THIRD JUDICIAL DISTRICT

Case No.: D-307-CV-2023-01023 NAVY FEDERAL CU, Plaintiff,

vs. ARMANDO SAENZ; TIFFANY M SAENZ; Defendants.

NOTICE OF FORECLOSURE SALE PLEASE TAKE

NOTICE that the above-entitled Court, having appointed me or my designee as Special Master in this matter with the power to sell, has ordered me to sell the real property (the "Property") situated in Dona Ana County, New Mexico, commonly known as 3277 Highridge Street, Las Cruces, NM 88012, and more particularly described as follows: LOT 19, BLOCK 3, SUNRIDGE ESTATES, UNIT NO. 2 (A TOWNHOUSE SUBDIVISION), IN THE CITY OF LAS CRUCES, DONA ANA COUNTY, NEW MEXICO, AS SHOWN AND DESIGNATED ON THE PLAT THEREOF, FILED IN THE OFFICE OF THE COUNTY CLERK OF SAID COUNTY ON JULY 12, 1984, IN BOOK 13 PAGE(S) 279 OF

LEGAL NOTICES

*Las Cruces Bulletin - your legal publication for
Las Cruces and Doña Ana County, New Mexico*

PLAT RECORDS. If there is a conflict between the legal description and the street address, the legal description shall control. The sale is to begin at 9:00 AM on October 25, 2024, outside the main entrance of the 3rd Judicial District Courthouse, 201 W. Picacho, City of Las Cruces, County of Dona Ana, State of New Mexico, at which time I will sell to the highest and best bidder for cash, in lawful currency of the United States of America, the Property to pay expenses of sale, and to satisfy the foreclosure Judgment granted on August 7, 2024, in the total amount of \$150,038.54, with interest at the rate of 4.750% per annum from May 1, 2024 through the date of the sale. The sale is subject to the entry of an Order by this Court approving the sale. NOTICE IS FURTHER GIVEN that the real property and improvements concerned with herein will be sold subject to any and all patent reservations, easements, and all taxes and utility liens, special assessments and taxes that may be due. Navy Federal CU, its attorneys, and the undersigned Special Master, disclaim all responsibility for, and the purchaser at the sale takes the property "as is," in its present condition, subject to the valuation of the property by the County Assessor as real or personal property, affixture of any mobile or manufactured home to the land, deactivation of title to a mobile or manufactured home on the property, if any, environmental contamination on the property, if any, and zoning violations concerning the

property, if any. NOTICE IS FURTHER GIVEN that the purchaser at such sale shall take title to the above described real property subject to a one (1) month right of redemption. PROSPECTIVE PURCHASERS AT SALE ARE ADVISED TO MAKE THEIR OWN EXAMINATION OF THE TITLE AND THE CONDITION OF THE PROPERTY AND TO CONSULT THEIR OWN ATTORNEY BEFORE BIDDING. By: Robert Doyle c/o Legal Process Network P.O. Box 279 Sandia Park, NM 87047 1 NM-23-953374-JUD IDSPub #0223997 8/30/2024 9/6/2024 9/13/2024 9/20/2024

STATE OF NEW MEXICO IN THE PROBATE COURT DOÑA ANA COUNTY

No. 24-0218
In the Matter of the Estate of LaVonne D. Thorp, a/k/a LaVonne Thorp, a/k/a LaVonne EryLeen Thorp, deceased.
NOTICE TO CREDITORS
NOTICE IS HEREBY GIVEN that the undersigned has been appointed personal representative of the estate of the decedent. All persons having claims against the estate of the decedent are required to present their claims within four (4) months after the date of the first publication of any published notice to creditors or sixty (60) days after the date of mailing or other delivery of this notice, whichever is later, or the claims will be forever barred. Claims must be presented either to the undersigned personal representative at the address listed below, or filed with the Probate Court of Dona Ana County, New Mexico,

located at the following address: 845 N. Motel Blvd., Room 1-200, Las Cruces, NM 88007
Dated: August 22, 2024
/s/ Jeffie L. Nevarez
Jeffie L. Nevarez
960 S. Melendres St.
Las Cruces, NM 88005
Dates: 08/30, 09/06, 09/13, 2024

STATE OF NEW MEXICO COUNTY OF DONA ANA THIRD JUDICIAL DISTRICT

Case No.: D-307-CV-2023-01912
FEDERAL HOME LOAN MORTGAGE CORPORATION, AS TRUSTEE FOR THE BENEFIT OF THE FREDDIE MAC SEASONED LOANS STRUCTURED TRANSACTION TRUST, SERIES 2019-1, Plaintiff,

vs.
FRED FLORES;
MIGUEL GARCIA;

Defendants.
NOTICE OF FORECLOSURE SALE
PLEASE TAKE NOTICE that the above-entitled Court, having appointed me or my designee as Special Master in this matter with the power to sell, has ordered me to sell the real property (the "Property") situated in Dona Ana County, New Mexico, commonly known as 9220 Corona Road, Las Cruces, NM 88012, and more particularly described as follows: A 5.01 ACRE TRACT OF LAND SITUATE IN SECTION 5, TOWNSHIP 22 SOUTH, RANGE 3 EAST, N.M.P.M., NORTHEAST OF THE CITY OF LAS CRUCES, DONA ANA COUNTY, NEW MEXICO, AND MORE PARTICULARLY DESCRIBED AS FOLLOWS TO WIT: BEGINNING AT A FOUND IRON ROD FOR THE SOUTHWEST CORNER OF THE

TRACT HEREIN DESCRIBED, WHENCE THE SOUTHEAST CORNER OF THE NW1/4 SW1/4 SE1/4 OF THE FOREMENTIONED SECTION 5 BEARS S 01 DEGREES 12 MINUTES 22 SECONDS E, 331.65 FEET; THENCE FROM THE POINT OF BEGINNING N 01 DEGREES 12 MINUTES 22 SECONDS W, 331.66 FEET TO THE NORTHWEST CORNER OF THE TRACT HEREIN DESCRIBED; THENCE N 89 DEGREES 55 MINUTES 17 SECONDS E, 656.93 FEET ALONG THE CENTERLINE OF CORONA ROAD TO THE NORTHEAST CORNER OF THE TRACT HEREIN DESCRIBED; THENCE S 01 DEGREES 28 MINUTES 13 SECONDS E, 331.80 FEET ALONG THE CENTERLINE OF COYOTE ROAD TO THE SOUTHEAST CORNER OF THE TRACT HEREIN DESCRIBED; THENCE S 89 DEGREES 55 MINUTES 52 SECONDS W, 658.46 FEET TO THE PLACE AND POINT OF BEGINNING CONTAINING 5.01 ACRES OF LAND, MORE OR LESS, AND SUBJECT TO ANY EASEMENTS OF RECORD, AND SUCH AS MAY EXIST ON THE GROUND. THIS LEGAL DESCRIPTION IS BASED ON FIELD DATA BY GERALD DONOHUE, N.M. PLS 8172, INCLUDED IN THE ATTACHED PLAT DATED SEPTEMBER 2, 2008. Including any mobile home, and any and all improvements, fixtures, and attachments. If there is a conflict between the legal description and

the street address, the legal description shall control. The sale is to begin at 10:00 AM on October 16, 2024, outside the main entrance of the 3rd Judicial District Courthouse, 201 W. Picacho, City of Las Cruces, County of Dona Ana, State of New Mexico, at which time I will sell to the highest and best bidder for cash, in lawful currency of the United States of America, the Property to pay expenses of sale, and to satisfy the foreclosure Judgment granted on August 14, 2024, in the total amount of \$138,666.65, with interest at the rate of 5.0000% per annum from June 10, 2024 through the date of the sale. The sale is subject to the entry of an Order by this Court approving the sale. NOTICE IS FURTHER GIVEN that the real property and improvements concerned with herein will be sold subject to any and all patent reservations, easements, and all taxes and utility liens, special assessments and taxes that may be due. Federal Home Loan Mortgage Corporation, As Trustee For The Benefit of The Freddie Mac Seasoned Loans Structured Transaction Trust, Series 2019-1, its attorneys, and the undersigned Special Master, disclaim all responsibility for, and the purchaser at the sale takes the property "as is," in its present condition, subject to the valuation of the property by the County Assessor as real or personal property, affixture of any mobile or manufactured home to the land, deactivation of title to a mobile or manufactured home on the property, if any, environmental contamination on

the property, if any, and zoning violations concerning the property, if any. NOTICE IS FURTHER GIVEN that the purchaser at such sale shall take title to the above described real property subject to a one (1) month right of redemption. PROSPECTIVE PURCHASERS AT SALE ARE ADVISED TO MAKE THEIR OWN EXAMINATION OF THE TITLE AND THE CONDITION OF THE PROPERTY AND TO CONSULT THEIR OWN ATTORNEY BEFORE BIDDING. By: Margaret Lake 201 Eubank NE Suite #A1 Albuquerque, NM 87123 1 NM-22-913966-JUD IDSPub #0224045 8/30/2024 9/6/2024 9/13/2024 9/20/2024

STATE OF NEW MEXICO COUNTY OF DOÑA ANA THIRD JUDICIAL DISTRICT COURT

No. D-307-PB-2024-00113
Judge Manuel I. Arrieta
IN THE MATTER OF THE ESTATE OF ANITA LEE RICHEY, deceased
NOTICE TO CREDITORS
NOTICE IS HEREBY GIVEN that Benjamin Clark has been appointed Personal Representative of the Estate of Anita Lee Richey, deceased. All persons having claims against this estate are required to present their claims within four (4) months after the date of the first publication of this notice or the claims will be forever barred. Claims must be presented either to the undersigned counsel for the Personal Representative or filed with the Clerk of the Third Judicial District Court, 201 W. Picacho Ave., Las Cruces, NM 88005. STREETER LAW

FIRM, LLC
1100 S. Main St.
Suite 100
Las Cruces, NM 88005 (575) 524-6893
/s/ Jessica Streeter
NM Bar No. 142793
Dates: 08/30, 09/06, 09/13

NOTICE is hereby given that pursuant to Section 73-13-4 NMSA, the Board of Directors of Elephant Butte Irrigation District (District) will consider a Resolution to transfer water rights appurtenant to lands within the District which are not suitable for irrigation or capable of being properly irrigated to other lands within the District, if in the Board's judgement the land may be profitably irrigated and advantageously irrigated. The request is made by MICHAEL & LIZBETH ELLIS who requests that the Board suspend a total of 0.16 acres of water rights from lands located in Section 30, Twp. 23S, Range 2E, 23S, Range 2E NMPM., and being a part of USRS Map 11D-22B BLK 4 LT 5 and transfer them to lands owned by WANDA BOWMAN TRUSTEE WANDA BOWMAN CREDIT SHELTER TRUST located in Section 30, Twp. 23S, Range 2E, NMPM, being a part of USRS Map 11D-71C, 71D. The place of the hearing is the offices of the District located at 530 S. Melendres, Las Cruces, New Mexico, and the date of the hearing is September 11, 2024 at 9:00 a.m. Protest or protests from any person or persons interested may be heard at the hearing. At the end of the hearing, the Board of Directors shall take formal action upon the Resolution. Any protestant or protestants may appeal the

decision of the Board directly to District Court within 10 days of the adoption or rejection of the Resolution.
Dates: 08/30, 2024

STATE OF NEW MEXICO COUNTY OF DONA ANA THIRD JUDICIAL DISTRICT COURT

D-307-PB-2024-00184
Judge James T. Martin
IN THE MATTER OF THE ESTATE OF LAWRENCE B. NEVAREZ, Deceased.
NOTICE TO CREDITORS BY PUBLICATION
NOTICE IS HEREBY GIVEN that the undersigned has been appointed personal representative of the Estate of LAWRENCE CE B. NEVAREZ. All persons having claims against this estate are required to present their claims within four months after the date of the third week of publication of this Notice or the claims will be forever barred. Claims must be presented to either attorney for personal representative, Mark L. Pickett (The Pickett Law Firm, LLC), P.O. Box 1239, Las Cruces, New Mexico 88004 or filed with the Third District Court in Dona Ana County, State of New Mexico. DATED: August 26, 2024
/s/ Alice Nevarez
Alice Nevarez
Personal Representative of Lawrence B. Nevarez, Deceased
THE PICKETT LAW FIRM, LLC
P.O. Box 1239
Las Cruces, NM 88004 Phone: (575) 526-3338
Email: mark@pickett-lawllc.com
Attorneys for Personal
/s/ Mark L. Pickett
MARK L. PICKETT
Dates: 08/30, 09/06, 09/13, 2024



REV UP FOR SUMMER GECU AUTO LOANS*

From Sunday drives around town to road trips across the country, take your summer adventures to new distances with a GECU Auto Loan. Get preapproved online or ask for GECU financing at the dealership for any new or used auto — including hybrid and electric vehicles. Plus, you can trade in your current vehicle to save even more.

- Affordable payments
- Competitive rates
- Flexible terms for up to 84 months** on qualifying loans

Get preapproved online now at gecu.com or ask for GECU financing at the dealership!

Membership eligibility is required.
*All loans are subject to approval. Rates and terms are based on vehicle year and borrower's credit qualifications, and are subject to change. Other conditions apply.
**84 monthly payments of \$15.94 per \$1,000 borrowed at 8.60% APR.



gecu.com

Sanchez ready for Aggie football opener

CRAIG MASSEY
For the Bulletin

Tony Sanchez is fast. He talks fast, he thinks fast and the former New Mexico State wide receiver still moves fast.

As the first-year head coach maneuvers NMSU football through fast-changing times, the urgency and decisiveness with which he naturally operates could be beneficial. The Aggie program is coming off back-to-back bowl seasons, followed by what Sanchez called a “tumultuous” off-season

that saw massive changes in the coaching staff and roster.

NMSU opens the season at 7 p.m. on Saturday, Aug. 31 against Southeast Missouri State at Aggie Memorial Stadium.

“I’m excited,” Sanchez said earlier this week. “This is 26 years for me. That Game One. It keeps you young. It keeps you vibrant.”

For all of his success in the past two years at NMSU, one thing former head coach Jerry Kill could not accomplish was win the season-opener. It’s

been nine years since the Aggies came out on top in their first game, and a fast start is the focus for Sanchez and his rebuilt program. Earlier this week, the coaching staff named Parker Awad as the starting quarterback. The 6-0, 190-pound sophomore transfer edged out another transfer, senior Deuce Hogan, for the job, although Sanchez said Hogan would also likely play in the opener.

“Coming out of the gate, when we looked at the big picture as an offensive staff, we talked about who



LAS CRUCES BULLETIN PHOTO BY CRAIG MASSEY

NMSU football head coach Tony Sanchez poses at Aggie Memorial Stadium on the campus of New Mexico State University in Las Cruces.

we were going to be and how we were going to run this offense, we felt like Parker gave us a little bit of an advantage in some of things we would like to do,” Sanchez said. “Parker has done a good job making decisions and he kind of has that dual-threat element that we’ve had the last couple of years.”

Awad, a Huntington Beach, Calif., native who played for Golden West College last year, will operate behind an experienced offensive line, some new, and at least one familiar face at receiver, senior Kordell David.

“Kordell has been around for a long time,” Sanchez said. “I don’t think we gave him enough opportunities last year, so I’m excited for him to be a

focal point for this offense. I’m excited for this veteran offensive line which has been around and has so many career starts behind them. I’m excited for this new defense ... to see Coach (Joe) Morris and guys like Dylan Early and some of these new guys. That whole defensive line, with the exception of Buddha (Peleti), is pretty much new.”

Southeast Missouri State outscored North Alabama 24-0 in the second half last Saturday to win their season-opener, 37-15. The Redhawks forced four turnovers to spark the second-half run, so ball-security is an emphasis for the Aggie offense.

“Turnovers were the difference,” said Sanchez, the former UNLV head coach who spent the last

two seasons on Kill’s staff as receivers coach. “I think it’s really important for us to establish the run and to stop the run and make them one-dimensional. Coming out of the gates, we want to create a physical presence out there.”

Early, the senior safety, said tackling well against the run game and covering screens will be critical on Saturday. He said the defense has had to come together quickly.

“With all the transfers, it was good to get them in the spring along with Coach Morris so we can build chemistry and play fast,” Early said. “Defense is all about playing fast and thinking less. In college football nowadays, guys come in and out every year so you have to be able to build chemistry and a bond with your teammates quickly and the coaches are the same way.”

While some might see Southeast Missouri State as having an advantage for having already seen game action, Sanchez looks at it a different way.

“Right now, where we’re at, I kind of like it,” said Sanchez. “We might be a little more of a mystery for them because our personnel is so new. I’m excited about some of these guys nobody has seen yet.”

N M STATE ATHLETICS

GAME WEEK

VS SEMO

SATURDAY, AUG. 31 • 7 PM^(MT)
SEASON OPENER | HEROES GAME

AGGIE MEMORIAL STADIUM | LAS CRUCES, NM

POSTGAME FIREWORKS

TICKETS: 575-646-1420

Logos for Under Armour, NMSU, and GUSA are visible at the bottom.

Golf industry data strong, hopefully sustainable

The Economic Impact Study commissioned by the American Golf Industry Coalition and conducted by the National Golf Foundation in 2023 reveals that the direct impact of golf in the U.S. in 2022 was \$102 billion, while the indirect and induced (secondary) impact was \$125 billion, bringing the total impact to a whopping \$227 billion.

Within the context of these figures, core industries make up \$56 billion, including golf facility revenue, golf retail, supplies and manufacturers, golf tournaments and money for charities. Another \$46 billion comes from golf-related tourism and golf real estate. The portion of the total included in the indi-

rect impact of \$125 billion comes from golf-related labor, building and other factors. For instance, when a Topgolf goes up in a city, there is often an adjacent hotel and the ripple effect nearby is palpable.

The game of golf enables over 1.65 million jobs, including more than one million directly tied to the industry. All of these figures spell over a 20 percent increase from 2016. The NGF has also conducted economic research studies for many of the individual states in the U.S.. These studies are essential for emphasizing and communicating golf's profound

and wide-ranging effects.

Approximately one in seven Americans actively participate in golf in some form, while the game's overall reach (including watching, streaming and/or reading about it) extends to about one-third of the population.

Alternative forms of golf, such as Topgolf, practice ranges, simulators and other golf entertainment venues, have helped push the game's overall participation base past 41 million – up 30 percent from 32 million in 2016, per NGF data.

With the Great Recession beginning in 2008 and lasting until 2016, golf was in a

spiral of decline. Hundreds of golf courses closed and millions quit golf. When the Covid-19 pandemic hit in early 2020, the resurgence started in golf with the likes not seen since the Tiger Woods-induced golf boom starting in 1997.

With the popularity of golf surging, there are serious challenges to be faced if the growth is to be sustained. One is water, a precious, ever scarcer resource, particularly in the west. Agriculture is the top priority. Another is ongoing controversy over land use. There are anti-golf lobbyists who consider golf courses a very inefficient use of land assets because they allow only a limited number of

participants at any one time on a large piece of well-watered ground. The city of San Francisco shut down the public Presidio Golf Course in early 2020 and made it a park for “residents looking for fresh air.” The treasured Melreese Golf Course in south Florida closed in 2023 to be developed into a soccer park and stadium. In some parts of the country, golf has a battle on its hands.

Golf courses require a lot of maintenance to keep them playable, and that means a lot of labor and machinery. Higher inflation is a big concern not only for the profitability of golf facilities, but to attracting and keeping club membership and the

well-being of daily fee and destination courses.

The surge in golf following Covid, in many ways, was an aberrant phenomenon, not to be welcomed in the future. As my friend, Larry Hirsh, of Golf Property Analysts, has stated: “The game and industry of golf in particular have survived lots of ‘ups and downs.’ Golf will survive any potential decline as well. The key is to anticipate and avoid or minimize that decline by broadening appeal.”

Lastly, a difficulty that golf will have to face sooner rather than later is the fact that so many wannabe golfers are put off by the excessive time it takes to play 18 holes. Amen.



CHARLIE BLANCHARD
Golf Doctor



ASHLEY

LABOR DAY SALE

ends 9/9/24!

Doorbusters
starting at **\$199**

