

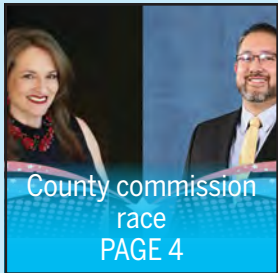

NEWS



County commission race
PAGE 4

ARTS

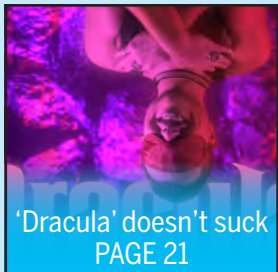

'Dracula' doesn't suck
PAGE 21

BUSINESS

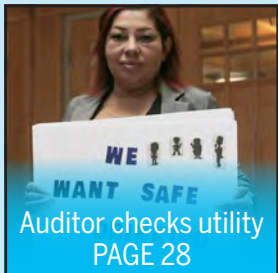

WE WANT SAFE
Auditor checks utility
PAGE 28

CANCER WARRIOR WEEK

to raise awareness

MIKE COOK
For the Bulletin

Cancer Warrior Week, which begins Saturday, Oct. 12, and continues with nearly a dozen events through Saturday, Oct. 19 in Las Cruces, is all about raising money and raising awareness to help women in the battle against cancer.

“We’re super excited” about the second annual Cancer Warriors Week, founder and coordinator Marci Dickerson said. “With tremendous community support, we raise money to provide goods and services to help women dealing with breast, ovarian and uterine cancer.”

Early detection to help relieve fear and anxiety and to prevent breast cancer and other women’s cancers or to help catch them in their early stages is “a challenge we are currently facing and Can-

cer Warriors is trying to solve,” she said.

Cancer Warriors’ mission is to provide “support for women to



COURTESY PHOTO BY MEMORIAL MEDICAL CENTER
Artist Alfred Hughey poses with his work, “Always Remember the Girls,” part of the Cancer Warriors “Bras for a Cause” event in 2023.

of chemotherapy in April 2023 and is cancer-free.

Dickerson’s personal goal for Cancer Warriors

is to make the journey faster and easier for every woman dealing with cancer. Some of the money raised pays for “warrior boxes” filled with gift cards and items for women receiving chemotherapy. The box includes a blanket, socks, personal hygiene items and nausea drops, plus a \$50 amazon.com card; with surgery, the box includes a \$150 gift card and a shopping list for things like a seatbelt pillow, drain shirt, drain slings and a front-zip bra; and with radiation treatment, the box includes a \$50 gift card, skin-care products and an Aloe Vera drink to help stay

overcome their fears and get pre-screened,” said

Dickerson, who is a breast cancer survivor. She had her final round

SEE **WARRIOR WEEK**, PAGE 6



Your money where it matters most

ASK ABOUT CHECKING MADE EASY



Scan to learn more or visit us at nusenda.org

NUSENDA
CREDIT UNION
Insured by NCUA | Equal Opportunity Lender



CONTENT BROUGHT TO YOU BY:
THE COUNTY YOU CAN COUNTY ON!

Doña Ana County is seeking qualified applicants for

Internal Audit Advisory Committee

Call **575-525-5575** for questions



Application materials include:

A resume, a letter of interest and up to three letters of reference.

- The Internal Audit Advisory Committee is designed to strengthen county procedures and to emphasize accountability to the taxpayers.
- Those with management-level experience in Audit, Education, Government, Accounting, Finance, Business Management or similar fields, are encouraged to apply.
- Two-hour monthly (in-person or online) commitment
- Voluntary service period of 1 - 2 years

Apply online:



**Mail or Hand Deliver to Amanda Gomez, County Manager's Office
845 N. Motel Blvd., Las Cruces, N.M. 88007**

CONNECT WITH US:

WWW.DONAANACOUNTY.ORG

FOLLOW US ON SOCIAL MEDIA!



Doña Ana County sample ballots available for voters

JUSTIN GARCIA
Las Cruces Bulletin

Everyone agrees – the best voter is a well-informed voter. And what better way to be well-informed than to know what’s on your ballot before you vote?

While local attention is honed in on the top of the ballot – the race between Vice President Kamala Harris and former President Donald Trump – a slew of local races and ballot questions will have a great impact on the daily lives of Las Cruces residents.

Sample ballots, registration status, polling location and voting history can be found at the Secretary of State’s voter information portal, NMvote.org.

From there, scroll down to the blue boxes and find the box on the left labeled

“Find My Registration and Election Information.” The box lists all the information you’ll see once you click the title and get redirected to another page. If you want to request a sample ballot, scroll a little further and you will see the link.

Back on the voter information page, you’ll need to enter your name, date of birth and the county in which you reside. Confirm you are not a robot and you’ll be taken to another page listing all the elections in which you can vote.

This is good information, but it doesn’t include any of the ballot questions, such as tax hike proposals or constitutional amendments you’ll be voting on.

To see that information, you’ll need to click “My Sample Ballot” in the gray box to the upper left of the



page.

From there, click “View Sample Ballot,” and a PDF of your sample ballot will download.

County election dates and voting locations

This year’s election will conclude on Nov. 5. at 7 p.m.

Early voting in Doña Ana County is open from Oct. 19 to Nov. 2. Early voting locations listed by the county clerk include:

- Anthony Public Li-

brary - 750 Landers Anthony, NM 88021

- Corbett Center Stu-

LAS CRUCES BULLETIN PHOTO BY JEWEL DOMINGUEZ

A primary election voter inserts her ballot into a tabulator at a Las Cruces polling place on May 29, 2024.

dent Union- NMSU- 1600 International Mall, Las Cruces, NM 88003

- DACC- Chaparral-755 Prescott Anthony Drive, Chaparral, NM 88081

- DACC- East Mesa Campus-2800 Sonoma Ranch Blvd, Las Cruces, NM 88011

- DACC – Sunland Park - 3365 McNutt Rd., Sunland Park, NM 88063

- Dona Ana County Government Center- 845 N. Motel Blvd., Las Cruces, NM 88007

- Hatch Valley Public Schools Student Services / Training Center - 350 Main St Hatch, NM 87937

- Las Cruces City Hall - 700 N. Main St., Las Cruces, NM 88001

- Mesilla Town Hall - 2231 Avenida de Mesilla, Mesilla, NM 88046

Welcome
Michael J. Castillo, DNP, FNP-C
Board-certified Family Nurse Practitioner
1205 S. Solano Drive • Las Cruces, NM 88001



Specializes in:

- Primary care
- Internal medicine
- Chronic disease management
- Preventive care
- Minor procedures
- Se habla español

Memorial
Family HealthCare
SOLANO

Welcoming new patients

Call **575.524.9119** or visit

MemorialPhysicianPractices.com to schedule an appointment.

SHOES IN THE NEWS

COMFORT AND SPARKLE

New Mexico State University interim president **Mónica Torres** rocked a pair of comfy slip-ons encrusted with sparkling stones during KRWG Public Media’s membership drive at their studio on campus, Sept. 26, 2024. Torres said she was looking forward to strolling on back to her regular job leading the Doña Ana Community College system once the university’s next president, **Valerio Ferme**, takes his place. On air, Torres talked not about her footwear style but her love of pressed white shirts, and even offered tips for on-the-spot cleaning.



LAS CRUCES BULLETIN PHOTO BY ALGERNON D'AMMASSA

Teague mounts write-in challenge to Commissioner Sanchez

JUSTIN GARCIA
Las Cruces Bulletin

For a moment, the District 5 Doña Ana County Commission seat was the most unstable office on this side of the Rio Grande.

In February 2018, Commissioner John Vasquez resigned after allegations of sexual misconduct surfaced. Kim Hakes, a Republican appointed to finish the term, could not withstand an electoral challenge from Democrat Karen Trujillo; yet Trujillo held the office for just 29 days, leaving to become the state education secretary in 2019.

Then came Manuel Sanchez. Appointed to replace Trujillo in 2019, Sanchez

withstood a challenge from Republican Robert Bruce Flora in 2020, pulling about 56 percent of the 16,352 votes. Since then, Sanchez has taken a prominent role in county governance, serving as board chair and participating in the removal and replacement of the former county manager.

And at the start of this election season, it seemed Sanchez would coast into a second full term unopposed. But after the filing date, Republican Marcy Teague announced she would challenge Sanchez as a write-in candidate.

Teague, who hails from Phoenix, Ariz., and owns a business in Doña Ana County, faces an uphill battle. Aside from the



MARCY TEAGUE

added difficulties of being a write-in candidate, Teague is running in a district that favors Democrats. A review of election results shows that no Republican has won this seat in 20 years.

Geographically, the district includes the northwestern communities of the county: Hatch, Rincon, Garfield, Radium



MANUEL SANCHEZ

Springs, and Doña Ana join the northernmost parts of Las Cruces to make up this district.

The Bulletin asked Teague and Sanchez to answer six questions about their backgrounds and positions heading into the election. The answers were written by the candidates and have been lightly edited for

grammatical correctness or style.

Please provide relevant experience or background information about yourself that readers should know.

Sanchez: Both sides of my family immigrated from Mexico to work the fields and farms of the Mesilla Valley. I grew up in Anthony and El Paso, where my family instilled in me the value of hard work. I was able to attend MIT, where I received my Bachelor of Science in Mechanical Engineering.

I currently work as a sales manager with GE Vernova, where I've worked for over 23 years in various leadership roles. These experiences have helped me serve the residents of District 5 as commissioner since 2019, where I've worked to ensure our colonias are not forgotten.

Teague: Raised to appreciate the value of each hard-earned dollar, to work harder every day, and to do the right thing always, living in Querétaro, México during my youth helped to mold my views on family, business and belonging.

Taking advantage of my past opportunities and developing necessary skills that have supported me throughout my career in international business, I want to help influence the direction of our community through maximizing partnerships and nurturing entrepreneurship

throughout, supporting our residents and helping to improve their quality of life, from our young future leaders to the generations that have paved our way forward.

Why are you running for this position?

Teague: I am a business owner, wife, mother and proud American. I will stand firm in my core values of faith, family and freedom when you elect me to do the job and be your voice.

We need positive energy, availability, honesty and integrity in our commission, and I vow to bring in these qualities and work with any willing person that shares the desire to improve our community for all residents of Doña Ana.

Sanchez: I'm running to continue the efforts I've started. I championed the county's five-year strategic plan that was approved in November 2023 that creates metrics for each county department that are tied to improving quality of life of our residents and will drive our budget priorities in a way that residents can track.

I've also advocated for infrastructure projects, including flood control, sidewalks, lighting and energy efficiency projects. In 2024, we hired our first economic development administrator to plan our strategy to ensure our county continues to establish our plans for long-

SEE **CHALLENGE**, PAGE 5

WE'RE DETERMINED TO BE YOUR MEDICARE ADVANTAGE.

Join us for an informational seminar every 3rd Wednesday of the month at 2 p.m. at Presbyterian Health Plan, 555 Utah St., Suite C. A sales agent will be present with information and applications. Call (505) 600-MEDI (6334) (TTY 711) to reserve a seat, to request accommodations for persons with special needs, or to learn more about meeting dates. We're available 8 a.m. to 8 p.m., seven days a week (except holidays).

pchs.org/medicare

 **PRESBYTERIAN**
Medicare Advantage Plans

CHALLENGE

CONTINUED FROM 4

term growth.

What will you do to address homelessness in Doña Ana County?

Sanchez: The county has worked with Tierra Del Sol to increase low-income housing with various projects. We need to work with our municipalities and other partners to identify new projects. In 2023, the county provided \$1.5 million partnering with Las Cruces in funding the Peachtree Canyon housing project.

We are also in the process of building our emergency housing project near the government center that will help people released from the detention center. Our Crisis Triage Center is close to resuming operations with a local provider that will be better positioned to connect visitors to other behavioral health services they may need.

Teague: I deeply desire comprehensive and compassionate tactics to address the homeless crisis in our community. We must work together, state, city and county, with a multi-faceted approach to effectively impact the lives of those affected.

While we can't force help on those who don't want to be helped, supportive services, crisis intervention, community involvement and education need to be available to tackle homelessness. The path forward requires immediate, mid-term and long-term strategies to

address root causes and symptoms but again, the desire for help and to improve one's current situation must exist.

What will you do to improve the finances of Doña Ana County residents?

Teague: We can be a small-business incubator by supporting local entrepreneurs and providing services to encourage their growth while also attracting large, long-term businesses through bolstering our infrastructure and ensuring that necessary utilities and services are available to support incoming commerce.

We need to focus on areas where more services are needed and/or desired by the community residents. We must nurture unique individual colonias by providing better infrastructure, ensure solid education and improved healthcare services to build enhanced opportunities for them presently, and for future generations.

Sanchez: We can help by increasing opportunities for higher wages, bringing services closer to where residents live and improving infrastructure that reduces costs. We are working on economic development by investing in infrastructure and marketing the advantages for businesses to move and grow in Doña Ana County.

We are exploring opportunities to bring specialty healthcare providers so residents don't have to travel outside the county. We are developing plans to use modular office space

within our communities to connect residents with county service. We have paved more roads that reduce wear on vehicles and allow emergency services faster response times that may reduce insurance premiums.

What will you do to improve the quality of drinking water for rural water systems in the county?

Sanchez: There are numerous water associations and systems across the county, making it a challenge for the NM Environmental Department to monitor them all. I believe we need to review the possibility of the county taking ownership of water associations to standardize services across the county.

By reducing the number of providers, we can ensure we're bringing clean water to all our residents and working to reduce the number of septic systems being utilized. This will also allow us to install more fire hydrants, giving our fire department easier access to a water supply when responding to emergencies.

Teague: We must work closely with our current providers to ensure our rural water systems operate and maintain high level quality for residents and promote sustainable water use. Treatment solutions, source protection, infrastructure maintenance, regular water testing/monitoring are steps that can be taken to improve water quality in our

SEE CHALLENGE, PAGE 7



FEMPREENEUR BREAKFAST CLUB

Join us to hear from:

Genevieve Olguin

Genevieve, Owner of Sun City Plumbing & Heating discusses Her story & key takeaways for Fempreneurs!

Second Friday Monthly
Salud de Mesilla
10/11 @ 9am

**JOIN US
TODAY!**

theassociationwomensgroup.com





LEADERS PANEL LUNCH

Join us to hear from:

**Celina Morales &
Elizabeth Teeters**

Celina & Elizabeth work in the City of Las Cruces' Economic Development Department discussing how their Department is a resource to all businesses in Las Cruces!

October 16, 2024
11:30-1 @ Farm & Ranch Museum

**JOIN US
TODAY!**

theassociationwomensgroup.com



WARRIOR WEEK

CONTINUED FROM 1

hydrated.

Here are activities during Cancer Warriors Week:

• Saturday, Oct. 12:

Warriors Zumba, 10 a.m.-noon, at the New Mexico Farm and Ranch Heritage Museum, 4100 Dripping Springs Road.

• Sunday, Oct. 13:

Warrior Soccer Game, begins at noon at the NMSU soccer field, 1830 Stewart Street on the NMSU campus.

• Tuesday, Oct. 15:

Cancer Warriors NMSU Football Game Tailgate, begins at 5 p.m. at Aggie Memorial Stadium on the NMSU campus. Pick up tickets at the tailgate tent between the Pan American Center and the football stadium or at Game 1 Sports Bar and Grill, 2605 S. Espina Street. Wear pink and get free tickets.

• Wednesday, Oct. 16:

Candles for Hope, luminaria lighting, beginning at 6 p.m. at Memorial Medical Center, 2405 S. Telshor Blvd. Come and decorate a luminaria or bring one of your own, to dedicate to anyone touched by cancer.

• Thursday, Oct. 17:

Bras for a Cause, begins

at 6 p.m. at the Farm and Ranch Museum. With a speakeasy theme, the event will include a live auction, food prepared by five female chefs, casino games and a live auction of imaginatively decorated bras. Renowned Las Cruces artist Abel Garcia will attend and provide a “unique work of art” to be auctioned off, Dickerson said. Costumes are encouraged. Tickets are \$100 at Eventbrite.

• Friday, Oct. 18, has four events:

Business Pink Out encourages local businesses to decorate in pink and send a photo to the Las Cruces Bulletin to compete for prizes; the Cancer Warrior Music Fest begins at 6 p.m. at Game 1 and features Proud Pete; the Pink Warrior Football Game begins at 7 p.m. at Field of Dreams, 2300 Tashiro Drive, as Centennial and Organ Mountain High School square off. Attendees are encouraged to wear pink. Pink Warrior Volleyball Game begins at 7 p.m. at the Pan American Center, 1810 E. University Ave.

• Saturday, Oct. 19:

The Cancer Warrior Music Fest, featuring Unlyshed, continues at Game 1, beginning at 6 p.m.; 5K

and 1K walks begin at 10 a.m. between the Pan American Center and Aggie Memorial Stadium. Participants are encouraged to wear cancer colors. The runs will include “vendors, prizes and all sorts of fun,” Dickerson said.

Dickerson said Cancer Warriors continues the work of the “Tough Enough to Wear Pink” campaign, which raised millions of dollars for breast cancer research during its 2007-16 run in Las Cruces, with founders Pat Sisbarro, Laura Conniff and Magellia Boston.

“Myself and the Cancer Warriors board of directors are honored to pick up the baton and continue the great work that ‘Tough Enough to Wear Pink’ has done to change how we deal with cancer in Las Cruces,” Dickerson said.

Cancer Warriors’ very first event, in March 2023, raised more than \$200,000, and Dickerson and the Cancer Warriors board are already well on their way to reaching that total and beyond this year. Dickerson said 100 percent of the money raised for Cancer Warriors stays in Doña Ana County.

More information is available at Facebook.com/cancerwarriorslc.

OBITUARY

NEIL HALLECK LOOMIS



It is with a heavy heart and sadness that we announce the passing of our most wonderful husband, father and loyal friend, Neil Halleck Loomis on September 5, 2024, at 5:54 p.m. Neil passed away in the arms of his loving wife, Olga Najera de Loomis in El Paso, TX.

Neil was born on November 11, 1946, to Richard and Rae Graham Loomis in Las Cruces, NM. He was raised in Las Cruces. His summers were spent on the Graham Ranch breaking wild horses, ranching and raising cattle at the family ranch headquartered at the McClendon and Flat lake in Upham NM.

Neil spent time in Villa Humada, Mexico where he began elementary school and learned to speak the most beautiful and correct Spanish, which helped him in his career as a real estate appraiser from the early 1970’s until he retired in 2013. Neil attended Central Elementary School, Court Jr. High, Las Cruces High School and matriculated from NMSU in 1971 with a degree in Range Sciences.

In 1969 Neil married Becca Day and together

they created Miles Coleman. In 1976 Neil married JoDee Menaugh and they created Jessica Rae, Dustin Oliver and Donovan Paul Loomis. In 1986 Neil began to date Olga and soon after began living together, raising their blended family which included Olga’s son Miguel D.N. Gallegos. The family took many trips, just hopping into Neil’s Honda wagon or into his 1983 motorhome and going traipsing around southern New Mexico having various sorts of fun adventures, nothing elaborate, but just fun family time. Neil and Olga married in 2001. Neil was a true, loving and caring family man.

Other family members include granddaughter Alexa Rae Loomis; in-laws Joe Najera (Genevieve), Mary Ellen Navarro (Ignacio), Gloria Butler, Debbie Menaugh, Melanie Gault (Charles) and many nieces and nephews.

Neil enjoyed his weekly Thursday card nights

with his buddies Bruno Zaldo and Danny Inlow. Neil was also quite the pool player, something he enjoyed doing daily playing in pool tournaments in and around Las Cruces and Las Vegas, NV. Neil’s other favorite pastime was dancing. Once he took Olga dancing, there was no separating them. They loved dancing so much, they would dance around the house, particularly in the kitchen. Olga will continue dancing with her honey in the kitchen until they meet again.

A celebration of life will be held on his birthday, November 11, 2024 at the Alameda House, 526 S. Alameda, Las Cruces, NM from 2 - 6 p.m. To plan accordingly, we ask that you RSVP at Loomisrsvp@gmail.com prior to October 25, 2024. The family would delight in hearing your stories of your time with Neil.

In Lieu of flowers you may make a donation in his name to Vasculitis Foundation, a US 501 (C) (3) based in Houston, MO. Learn more at Guidestar.org.

To sign the online guestbook and for condolences please log onto GetzCares.com.

SHOP TOUCAN! SHOP LOCAL!



\$10 OFF
Purchase of \$50 or more

Limit one coupon per person. Excludes all other discounts.

EXPIRES 12/06/2024

LOCAL PRODUCTS · GREAT CUSTOMER SERVICE
UNIQUE FOODS · QUALITY PRODUCTS

PLU7110

1701 #1 E. UNIVERSITY AVE. • 521.3003

To place an obituary in the Las Cruces Bulletin
visit lascrucesbulletin.com/forms/obituary or call 575-524-8061

LC residents urged to return shopping carts

BULLETIN REPORT

The Las Cruces Police Department announced a shopping cart take-back day planned for later this month.

LCPD said in a news release they will not enforce any penalties for shopping cart possession during the take-back days on Oct. 10 and Oct. 15 at Community of Hope and a parking lot at the 2200 block of East Lohman Avenue near South Walnut Street.

“Officers will be at both sites from 10 a.m. to 2 p.m. Thursday, Oct. 10, and on Tuesday, Oct.

15. Shopping carts can be relinquished at either site, on either day,” the news release said.

The Las Cruces City Council voted 4-3 on Aug. 5 to ban shopping cart use outside of businesses. Supporters of the ban, including LCPD, said the move would improve public safety. Opponents say the ordinance is inhumane as it targets un-housed residents who use the carts to ferry belongings around town.

“The Shopping Cart Collection Initiative is an opportunity for

anyone who has possession of a shopping cart to relinquish it without consequences. Officers will accept the shopping carts, and they will not take any enforcement action during the initiative,” the news release said.

Those found possessing a shopping cart could face a fine or jail time, although the police department and city attorney’s office have said they intend to use the crime to funnel people into services.

Full enforcement of the ordinance begins Oct. 16.

CHALLENGE

CONTINUED FROM 5

outlying communities.

We can explore partnerships with non-governmental organizations as well as international sources to secure funding and beneficial technology to add to the knowledge of our local experts. We must combine forces to find solutions and be transparent in the process and results so that the community stays informed.

Do you support the board’s choice of county manager? Please explain your answer.

Teague: Honestly, I was disappointed the BOCC

chose an outsider that, from comments made during interview process and presentations during public forum, does not truly have a grasp on the diverse makeup of our community and our deep-rooted culture.

We had a well-qualified, proven candidate that would have led our community to a better future. While I don’t agree with the choice, personal opinion will never affect my ability to work with anyone who has desire to improve the lives of each resident of Doña Ana County, in all districts. We will work together toward solutions that create better days, every day, for everyone.

Sanchez: Dr. Andrews will bring a wealth of economic development experience to Doña Ana County that will bring new approaches and ideas to maximize our opportunities. During his interview process, Dr. Andrews showed particular interest in engaging the public, particularly the youth, in community services and creating a talent pipeline for Doña Ana County.

He also showed a passion for finding ways to connect county services to communities, such as the colonias, that may have difficulties reaching them. I absolutely support Dr. Andrews and look forward to him joining the county.



NM STATE DACC
NMSU Doña Ana Community College

LOOKING TO THE FUTURE

22ND ANNUAL GOLF SCRAMBLE

DACC's Golf Tournament

4-PLAYER SCRAMBLE

FRIDAY, OCT. 18, 2024

7 a.m. Registration and Breakfast

8 a.m. Shotgun Start

NMSU GOLF COURSE
3000 HERB WIMBERLY DR.,
LAS CRUCES, NM

Proceeds will benefit **DACC** scholarships and the **Comfort Casita DACC Food Pantry**

Register online, scan the QR code

https://marcomm.formstack.com/forms/dacc_golf_tournament

Voters to decide fate of three district judges

JUSTIN GARCIA
Las Cruces Bulletin

The Judicial Performance Evaluation Commission recommended retaining all three district judges up for retention votes this November.

Richard Jacquez, James Martin and Conrad Perea received “retain” nods from the commission,

which evaluates judges in New Mexico based on legal ability, fairness, communication skills, preparation, attentiveness, temperament and control over proceedings.

District judges appear periodically on ballots to allow voters to vote for or against retention. The judge must receive more than 57 percent of the vote

and if a judge loses that retention vote, they must face a candidate in the next general election to remain on the bench.

JPEC surveys court staff, attorneys, police, volunteers, interpreters, jurors and other court personnel. The answers and responses are synthesized into reports and include recommendations on whether to retain or reject a judge.

Jacquez became a district judge in 2020 after winning an election. Before that, he worked as a district attorney and magistrate judge. He graduated from the University of New Mexico in 1999 and obtained his law degree. He handles many of the county’s criminal cases.

Jacquez received very high scores from court staff, resource staff and jurors. Court staff commended his respect for the courthouse workers regardless of position and said Jacquez encourages them to respect the court.

Resource staff, such as police and parole officers, said Jacquez is attentive and promptly schedules



THIRD JUDICIAL DISTRICT PHOTOS

New Mexico 3rd District Judges Richard Jacquez, James Martin and Conrad Perea

hearings. Attorneys rated Jacquez slightly lower when it comes to scheduling.

“Judge Jacquez recognized these slightly lower scores, discussed changes he had already made to improve these areas, and stated he is committed to improvement,” the report said.

Martin became a district judge in 2005 after being appointed by former Gov. Bill Richardson and held his seat in the 2006 election. He graduated from New Mexico State University in 1986 and received his law degree from the University of New Mexico School of Law in 1991. Martin primarily handles civil cases.

According to the report, Martin received high marks from all groups surveyed by JPEC.

For example, attorneys rated him highly for being attentive to the proceedings, being punctual and ensuring his staff is professional, productive and knowledgeable of court policies and procedures.

The report did not note that Martin was censured in 2023 after the Supreme Court found he pressured prosecutors to pursue stiffer charges for a man who allegedly pointed a gun at his daughter.

Perea became a district judge in 2017 after former governor and Las Cruces prosecutor Susana Martinez nominated him. Before

the appointment, Perea was a Doña Ana County Magistrate Court judge. He’s also an NMSU graduate and received his law degree from Sturm College of Law at the University of Denver. He primarily handles criminal cases.

The JPEC report found Perea received very positive ratings from attorneys who said Perea is “courteous to all participants, demonstrating appropriate demeanor on the bench, being attentive to the proceedings and for ruling on motions or cases in a timely manner.”

The report said court staff and jurors echoed that sentiment, adding that they gave Perea perfect scores in some categories.

Discover
WORLDWIDE CRUISES WITH
HOLLAND AMERICA LINE

Exclusive
AAA MEMBER BENEFIT

\$200
ONBOARD CREDIT
PER STATEROOM

AAA TRAVELS WITH YOU

Over the last 150 years, Holland America Line has transported guests to every corner of the world. Discover new places and new cultures for an unforgettable experience. Plus, mid-sized ships serve as your luxurious hotel and home base, featuring expansive public spaces, a range of delicious dining options, and elegant staterooms.

Ask your AAA Travel Advisor about how you can *Have It All!* with shore excursions, Signature beverage package, specialty dining and Wi-Fi included in one premium cruise package



Scan to book an appointment with AAA Travel Advisor today!

CALL: 888.467.4957, Press 1
VISIT: AAA las Cruces Branch
3991 E Lohman Ave

AAA Member Benefit Onboard Credit (OBC) is in U.S. dollars, applies to most 2024 & 2025 Holland America Line cruises and cruise tours. OBC does not apply to 1-night Pacific Coast cruises, World Cruise, and Grand Voyages. OBC will be applied as \$100 OBC for the first two guests in stateroom only. Maximum of \$200 OBC per stateroom. Single travelers receive \$100 OBC. OBC must be used on a single voyage only, is non-transferable, non-refundable, is not redeemable for cash, cannot be used in the casino, expires at the end of that cruise and is not applicable during the land portion of cruises. *Have It All! amenities are subject to availability, available for new bookings only, are not combinable with any other discounts and are not transferable or refundable. **Have It All! fares are applicable on select 2024 and 2025 departures. Additional Terms & Conditions apply to "Have It All!" amenities. Ask your AAA Travel Advisor for more information. Shore Excursion Credit offer is based on cruise duration and is per person, not per stateroom. 6- to 9-day cruises: \$100 credit, 10- to 20-day cruises: \$200 credit, 21+ day cruises (excluding Grand Voyages): \$300 credit to apply towards shore excursion purchases. Credit must be used pre-cruise when applied toward an Alaska Cruise/our Land Excursion purchase. Additional Terms & Conditions apply. Signature Beverage Package has a daily limit of 15 beverages, which includes all beverages priced at U.S. \$11.00 or lower and includes gratuities. Beverage package includes non-alcoholic beverages such as sodas and specialty coffees. Additional Terms & Conditions apply. Specialty dining is based on cruise duration and ship type. 6- to 9-day cruises: One night specialty dining, 10- to 20-day cruises: two nights specialty dining, 21+ day cruises (excluding Grand Voyages): three nights specialty dining. Additional Terms & Conditions apply. Wi-Fi Surf Package: All onboard internet usage is subject to Holland America Line standard policies, which may limit browsing of some sites due to network security and bandwidth usage. Offer applies to guests 1 & 2 only in a stateroom. Additional Terms & Conditions apply. Holland America Line reserves the right to correct any errors, inaccuracies, or omissions and to change any and all fares, fees, promotions and surcharges at any time without prior notice. Ships' Registry: The Netherlands. Advance reservations through AAA Travel required to obtain Member Benefits & savings which may vary based on departure date. Member Benefits may vary based on departure date. Some Offers and Member Benefits may be available for a limited time only, are subject to availability and Member Benefit restrictions may apply. Certain restrictions apply. Not responsible for errors or omissions. Your local AAA club acts as an agent for Holland America Line. CST 1016, 2024-80. To learn how we collect and use your information, visit the privacy link at AAA.com. ©2024 Auto Club Services, LLC. All Rights Reserved.

Holland America Line®
SAVOR THE JOURNEY

THE EMPORIUM
Antiques, Collectibles, Furniture, Jewelry, Gifts

Three new donations of fine furniture

DONATE SHOP SUPPORT

Mesilla Valley Hospice
106 S. Water St. • 575-523-8078 • emporiumlc.com
Tues-Fri 10am-4pm, Sat 10am-2pm

The Paint Kings

Stucco/Paint & Roof Coating Contractor

575-652-0874 NM
915-301-3232 TX

ELPasoPaintKings.com

THE HOME DEPOT

Instagram

WARRIORS WEEK



Event Calendar

Come support the Cancer Warriors Mission!

Saturday, October 12



10am-12noon @
Farm and
Ranch Museum
4100 Dripping Springs

Sunday, October 13

Warrior
Soccer Game
NMSU
Soccer Field
12 noon



Tuesday, October 15

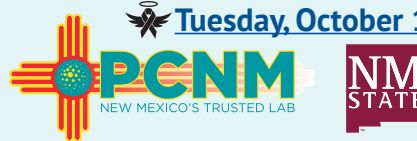

Cancer Warrior Football Game
TAILGATE 5pm

Wear pink and get
FREE tickets to the game.
Pick up tickets at the
tailgate tent or at Game 1

Tito's



Wednesday, October 16

Memorial Medical Center

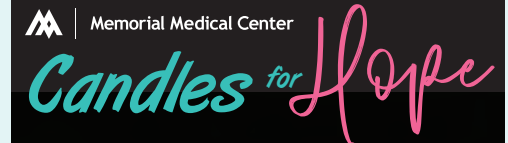

Join us to remember our
loved ones affected by cancer
at Memorial Medical Center at 7 pm.

Come decorate a luminaria
or bring your own.

Thursday, October 17

Thursday, October 12th

6pm
Farm & Ranch
Museum

Travel back to the
1920's for a great event.
Featuring food from
5 amazing female
Chefs, live auction
and casino games!
Costumes encouraged!!

Bras
for a
Cause
to benefit

Farm and Ranch Museum
at 6:00
Tickets @ EventBrite
\$100.00

Friday, October 18

THE LAS CRUCES **Bulletin** Business **Pink Out**

Deck out your business in pink and take a pic to compete in the Bulletins Pink Out!

Cancer Warrior
Music Fest!
Featuring
PROUD PETE
6pm

Game 1
2605 S. Espina

Las Cruces Public Schools
Pink
Warrior Football Game
Filed of Dreams - 7pm

NM STATE
Pink
Warrior Volleyball Game
Pan Am Center - 7pm

Saturday, October 19

MOUNTAIN VIEW
REGIONAL MEDICAL CENTER
5K and 1K walk
Make every step count as
we celebrate our survivors
and those fighting the fight!

At NMSU 10:00 am
Vendors, prizes and
fun for everyone!

Cancer Warrior
Music Fest!
Featuring
UNLYSHED
6pm

Game 1
2605 S. Espina

THANK YOU SPONSORS!

State regulators approve carbon limit rule for PNM

HANNAH GROVER

New Mexico Political Report

State regulators have outlined what the largest electric utility in New Mexico must do to comply with a section of the Energy Transition Act.

The New Mexico Public Regulation Commission issued a final order in September, in a docket

outlining compliance with an emissions requirement in the ETA that applies only to the Public Service Company of New Mexico (commonly known as PNM).

The commission approved the final order on a vote of 2-1, with Commission Chairman Pat O'Connell casting the dissenting vote. He supported

a one-year compliance period rather than the three-year timeframe that made it into the final rule.

PNM is the only utility that has used the financing provisions of the ETA to shut down a coal-fired power plant. Because of that, PNM is limited in how much carbon dioxide it can emit per megawatt hour. This limit of 400 pounds per megawatt-hour went into effect on Jan. 1, 2023.

While PNM may not currently be meeting that emissions limit, compliance is measured on a three-year basis and is based on average emissions over those three years. This allows greater flexibility for the utility, as PNM could face higher emissions one year due to factors outside of its control such as extreme weather or project delays. PNM has faced various solar project delays in part due to supply chain constraints.

O'Connell said during last week's meeting that he supported having one-year compliance because, using the average over three years, could allow the utility to emit high levels for two years and then a low amount of carbon dioxide the third year to meet the 400 pounds per megawatt hour requirements. This level will reduce in 2032.

Other commissioners felt that the ETA language indicates there will be a three-year compliance period.



SANTA FE NEW MEXICAN PHOTO
BY THOM COLE

ABOVE: PNM's San Juan Generating Station was shut down in 2022 as part of the utility's transition from coal.

BUREAU OF LAND MANAGEMENT
PHOTO

RIGHT: Power transmission lines extend across the desert landscape in an undated BLM photo.



O'Connell said that the ETA is ultimately about climate change.

"Rather than trying to craft a rule around how people might appeal (the rule to the courts), we should put ourselves in the shoes of trying to create the best climate rule we can," he said.

He argued that the best rule for the climate would have an annual compliance period.

But Commissioner

Gabriel Aguilera said his decision was not based on the fear of an appeal. Instead, he said it is based

on how he interprets the language in the ETA.

SEE PNM, PAGE 11

Senior CONNECTION

Wednesday, October 9TH





Las Cruces Convention Center
680 E University Ave
Las Cruces, NM

SENIORS ON STAGE

10 am - Las Cruces Dance Team
11 am - Mark Courtney / Traditional And Contemporary Folk Music
Noon - Chicos Fall Fashion Show

Over 40 Vendors with products and services for today's Seniors



Roulette Wheel For Door Prizes!

Come any time between 9 am and 1 pm
No Invitation needed.
Bring a friend!



FREE PARKING ADMISSION



Please call or email WestWind Productions with any questions.





SPONSORED BY:
WestWind Productions ♦ 505-892-6047
westwindpro@earthlink.net

PNM

CONTINUED FROM 10

O’Connell argued that the language in the ETA is ambiguous and that a one-year compliance time frame would better align with other state statutes.

“On the ambiguity, there is some,” Aguilera said. “However, I think that the text more clearly reads in favor of a triennial compliance period.”

He agreed with O’Connell that the ETA is about climate.

“It’s also about a deal that was offered to the utility and the utility took up that deal,” Aguilera said.

PNM was involved in drafting the ETA after it announced plans to close the San Juan Generating Station.

While the new rule implements a three-year compliance time period, it also requires annual reporting.

While Aguilera said that the information O’Connell would be seeking with an annual compliance period will likely be provided through the annual reporting.

But O’Connell said he is unconvinced.

“I think that addressing climate requires being bold,” he said.

Ideally, the PRC would have had a rule in place prior to the new limit going into effect. In the final order, the PRC states

that it is “unfortunate and regrettable that this rulemaking could not be completed prior to January 1, 2023.”

The reasons given for that delay include lack of available personnel and that “no other stakeholder took initiative to petition the Commission to begin the rulemaking.”

This delay does have consequences. The order states that the delay complicates “the implementation of the first three-year period for purposes of compliance, measurement, and verification.”

Should PNM fail to comply with this part of the ETA, it could face sanctions. Exactly what those consequences might look like has not yet been determined. The commission discussed the possibility that such sanctions benefit communities impacted by the closure of the San Juan Generating Station rather than going into the state’s general fund.

Using sanctions to help the impacted community was something O’Connell supported.

“Instead of just forking money over [to] the general fund, there might be better things that can be done with that money,” he said.

New Mexico Political Report is a non-profit news outlet and can be found at nmpoliticalreport.com.

Las Cruces Fire Department promotes new deputy chief

BULLETIN REPORT

The Las Cruces Fire Department announced that Sean Heck, a 22-year department veteran, will serve as the new deputy chief of administration.

According to a news release, Heck will oversee the department’s customer services while handling administrative duties. Heck replaces Justin Allen, who retired in August.

“I would like to thank my brothers and sisters at the Las Cruces Fire Department for their support in helping me reach this goal,” Heck said in the news release. “In addition, I would like to thank Fire Chief Jason Smith and Deputy Chief Michael Daniels for having the faith in me to succeed in this role.”

The news release also said Heck graduated from the Las Cruces Fire Academy in November 2002. In his two decades of fire service, he’s



COURTESY PHOTO

SEAN HECK

served as a paramedic and LCFD’s EMS coordinator.

“Heck’s efforts as EMS coordinator led the department from intermediate level care to paramedic level care certifications,” the news

release said.

Heck earned a bachelor’s degree in fire sciences in 2007 and became a lieutenant within the department. In 2016, he was promoted to battalion chief.

ACT IMMEDIATELY

IF YOU SMELL NATURAL GAS



SLIGHT ODOR?

Check your stove, furnace or water heater pilot light.

STRONG ODOR?

- ✓ DO leave your house immediately.
- ✓ DO call 911. (Use a neighbor’s phone.)
- ✓ DO tell us how we can contact you to tell you when it is safe to return to your house.
- ✗ DON’T use the telephone inside your house.
- ✗ DON’T turn lights on or off.
- ✗ DON’T start an engine or automobile.
- ✗ DON’T operate any electrical equipment.
- ✗ DON’T light any flames
- ✗ DON’T smoke.
- ✗ DON’T go back inside or stay next to your house until you are told it is safe to return.

OUTSIDE LEAKS

If you discover a blowing gas line or smell a strong odor of gas, evacuate the area immediately. Once you are clear of the area call us right away.

Las Cruces Utilities Emergency Dispatch
575-526-0500

ACTÚA INMEDIATAMENTE

SI HUELES GAS NATURAL

LIGERO OLOR?

Revisa el ajuste de la línea de gas del horno, el piloto de la calefacción o el piloto del calentador de agua.

OLOR FUERTE?

- ✓ Aléjate de tu casa inmediatamente.
- ✓ Llama al 911 (Usa el teléfono de algún vecino).
- ✓ Infórmanos dónde podemos llamarte para decirte cuándo es seguro regresar a tu casa.
- ✗ NO uses el teléfono dentro de la casa.
- ✗ NO enciendas ni apagues las luces.
- ✗ NO arranques el motor o el automóvil.
- ✗ NO uses ningún aparato eléctrico.
- ✗ NO enciendas ninguna llama.
- ✗ NO fumes.
- ✗ NO entres ni te quedes cerca de tu casa hasta que te digan que es seguro regresar.

PARA FUGAS EXTERNAS

Si descubres una fuga de gas o hueles un fuerte olor, evacua el área inmediatamente. Una vez que estés fuera del área, llámanos de inmediato.

Ciudad de Las Cruces Despacho de Emergencias
575-526-0500

THE LAS CRUCES Bulletin

SUBSCRIBE TO THE LAS CRUCES BULLETIN
Carrier delivery: \$75 per year; postal mail delivery: \$148 per year. Scan the code, visit www.lascrucesbulletin.com/subscribe or call 575-524-8061.

Families flock to state fair and rodeo

MAGGIE A. ADAMS
Las Cruces Bulletin

With the big rivalry football game between New Mexico State University and the University of New Mexico happening last Saturday evening, many families from Albuquerque came into town early to enjoy the 58th annual Southern New Mexico State Fair and Rodeo last weekend.

New Mexico State Uni-

versity's mascot, Pistol Pete, engaged with fairgoers. Louis Mauriot, 26, is a civil engineering graduate this year and his first year being the mascot. "It's a really unique experience and is kind of like being the ultimate Aggies fan," said Mauriot. The fair has not had the mascot attend in several years, but Mauriot said he reached out to the fair to come out and be with the people.

One of the major parts

of the fair is for children who raise livestock to be shown at the fair. From rabbits to cattle, fairgoers can walk through and see the hard work these children put into taking care of their animals.

Those that raise livestock to be sold at the auction got their chance to show off their hard work at the livestock show Friday evening. To start it off, Shaylee Vega-Ritter, 14, from Socorro, was the

first on the stage with her grand champion junior beef cow. She could be seen nuzzling her cow with her friend, Julian Kerr, 16, also from Socorro, before walking on the stage and selling it for \$10,000.

Kerr said this is his third time at this fair but has been going and showing his animals at fairs for eight years. This year Kerr got second place on his market steer. He said he enjoys coming to the fair, that it is a lot of work and early mornings reporting to the fairgrounds.

Down at the rodeo, the stands were packed each night for the events. Delila Morales, 26, and David Loera, 25, travel from El Paso, Texas each year to come to the fair. Their son, Armani, who is almost 2, could be seen with his cowboy hat on and a look of awe on his face as he watched the rodeo. Morales says they haven't missed the fair in at least five years because of their love for the rodeo.

The Belmares and De Luna families came out to support Pablo Belmares, 28, from El Paso, who was among the bull riders. His wife, Denaé Belmares, 25, was there with her parents, Dina De Luna and Abner De Luna and her 13-month-old daughter, Camila. They could be spotted at the fence when it was Pablo's turn in the bull riding event. She said



LAS CRUCES BULLETIN PHOTOS BY MAGGIE A. ADAMS
Shaylee Vega-Ritter, 14 from Socorro, New Mexico, gets ready to sell her Grand Champion Jr. Beef Friday night at the Junior Livestock Sale, while talking to Julian Kerr, 16, from Socorro.



Louis Mauriot, 26, the NMSU Pistol Pete Mascot stands with Staff Sergeant Luis Morales, 32, of the Army National Guard at the Southern New Mexico State Fair & Rodeo.

YOU'RE INVITED!

WARRIORS WEEK



Tuesday, October 15



Cancer Warrior Football Game

TAILGATE 5pm



Look for the PINK TENT
on the South side of
Pan American Center.

Wear pink and get
FREE tickets to the game.
Pick up tickets at the tailgate tent or at Game 1



Tito's



THE LAS CRUCES **Bulletin**

SEE FAIR, PAGE 13



LAS CRUCES BULLETIN PHOTOS BY MAGGIE A. ADAM

Lane Wimberly rides in the Roughstock event Friday night at the Southern New Mexico State Fair & Rodeo.

FAIR

CONTINUED FROM 12

the rodeo is a way for the family to come together and enjoy a beautiful night.

It's not a fair without the carnival, where lines were packed with eager faces ready to get on rides or try their hand at games. Leslie Alvidrez, 23, took her son Emmanuel, 2, and infant niece to the carnival where Emmanuel could be seen excitedly trying his hand at a fishing game.

Across the carnival, Greg Odom, 51, tried for the third year in a row to beat the Hang Time 2:00 challenge. His wife said their son beat it and now Greg has been trying to compete with him. This year he came just 14 seconds away from beating the 2-minute time limit.

Despite the warm temperature this weekend, it didn't deter from people coming from all around the southwest to enjoy this year's fair.



Abner De Luna, holds his granddaughter Camila Belmares, while sitting with his wife Dina De Luna and daughter Denae Belmares while they wait for Dena's husband, Pablo Bemares, to ride his bull in the bull riding event Friday night at the fair.



Armani Loera, 1.9 years old, enjoys the rodeo Friday night with his dad, David Loera, 25, and mother Delila Morales, 26, from El Paso, Texas.



DR. DEBBIE L. ASHIDA, DDS

General Dentistry

- Bonding
- Crowns & Bridges
- Fillings
- Porcelain Veneers
- Cleanings
- Dentures & Partials
- Root Canal Treatment
- Sealants
- Teeth Whitening
- Extractions



**Most Insurances Accepted,
Medicaid & Medicare**

Please call for more information

**SE HABLA
ESPAÑOL**

(575) 526-5671

1001 E. Boutz Rd. | Las Cruces, NM 88001



Recycling Right Makes a Difference

Submitted by South Central Solid Waste Authority

Call to action for residents! When taking the steps to protect our environment and our community from litter and pollutants, South Central Solid Waste Authority (SCSWA) wants to remind residents to abide by available guidelines to Recycle Right. When we are Recycling Right, we ensure that used materials are successfully given a new life by being manufactured into new goods and products. Current recycle allowances are specific to our available processes which mean only 4 items are accepted in blue recycle bins:

- 1.) Paper
- 2.) Plastic
- 3.) Aluminum
- 4.) Cardboard

When trash and unacceptable materials are placed into blue recycle bins, the material becomes contaminated. That contamination results in valuable, once usable material being sent to our local landfill as waste. Diverting material from the landfill is one of the biggest benefits of recycling alongside conservation of our natural resources. Some materials that do not belong in the recycling bin can cause serious issues alongside contamination. Helping the environment is only the beginning, Recycling keeps our economy strong too!

RECYCLE ONLY THESE ITEMS



Paper
Papel



Mixed Paper, Newspaper,
and Magazines



Cardboard
El cartón



Cardboard, Cereal and
Dry Food Boxes



Plastic
Plásticos



Kitchen, Laundry,
and Bath Bottles
and Containers



Cans
Latas de metal



Aluminum and Steel Cans
empty and rinsed



Doña Ana County
NEW MEXICO



South Central Solid Waste Authority

3rd grader names garbage truck

BULLETIN REPORT

Welcome to the city's solid waste fleet, Little Grabby.

That's the name of a new mini-truck, as suggested by Milah Lee, a local third-grader who won an April competition to name the truck.

Las Cruces Utilities fielded entries suggesting names by children who witnessed a demonstration of the truck's capabilities at the A. Fielder Memorial Safe Haven facility, according to a news release from the city. The winning entry was announced on Sept. 26 and now Little Grabby's name appears on the side of the truck alongside the LCU logo.



CITY OF LAS CRUCES PHOTO

Third-grader Milah Lee poses with her certificate as the winner of a competition to name the city of Las Cruces' newest trash collection vehicle.

Lee was awarded a certificate and a goody bag for her winning suggestion, the city said. In truth, the name merges her suggestion – Grabby – with the surname of William Little, a retired member of the LCU board

of commissioners.

Little Grabby can haul 150 containers (compared to 700 for a full-sized waste truck), and will reportedly serve older neighborhoods with narrower streets that are difficult for larger vehicles.

Home, commercial fires under investigation

BULLETIN REPORT

Some two dozen firefighters were needed to extinguish a blaze at a Las Cruces warehouse last weekend, according to a news release from the Las Cruces Fire Department.

The release said that LCFD was called out on Sept. 28 to battle a fire at the L & P Building Supply at 101 N. Archuleta Road, where several stacks of lumber were found burning.

The fire was put down after about 20 minutes and required the crew to forklift stacks of lumber away from the flames.

"The cause of the fire is still under investigation. No injuries were reported, and damage estimates have yet to be determined," the news release said.

In an unrelated incident, firefighters extinguished a fire that damaged a two-story home on the 6200 block of Cloud Dance Drive.

Firefighters were dispatched at about



LAS CRUCES FIRE DEPARTMENT PHOTO

Fire damaged a warehouse on Saturday, Sept. 28, 2024, at L & P Building Supply, 101 N. Archuleta Road.

9:45 p.m. on Monday, Sept. 30, to find smoke rising from the home. Within 30 minutes, the fire was brought under control, the LCFD said, with no injuries reported. The cause of this fire and an estimate of its damage had not been determined at press time.

Quality of Life Department

Neighborhood Walking Tour

Join our Railroad Museum curator for a stroll around the Alameda-Depot Historic District in Las Cruces. Learn about the neighborhood that the railroad "created" and the way that happened.

Railroad Museum
Saturdays
 October 12
 10 - 11 a.m.
 November 9
 10 - 11 a.m.
 December 14
 10 - 11 a.m.



351 N. Mesilla St, Las Cruces, NM 88001
 575-528-3444 • www.lascruces.gov/Museums
 @LCMuseums

Punk DIY

This is a series of workshops to teach sewing, distressing, and customizing techniques to accessorize clothing. Check the library calendar of events for more information and registration updates.

Registration Required.
 Limited to six people

**Thomas Branigan Memorial
 Branch Library
 Makerspace**

Trucker Hats and Book Bags
 October 4, 4 - 5 p.m.

Bleach Skeleton
 October 25, 4 - 5 p.m.

Sewing for Battle Jackets
 November 8, 4 - 5 p.m.

Presser for Spikes and Grommets
 November 22, 4 - 5 p.m.

Concert Tee Cutting and Distressing
 December 6, 4 - 5 p.m.

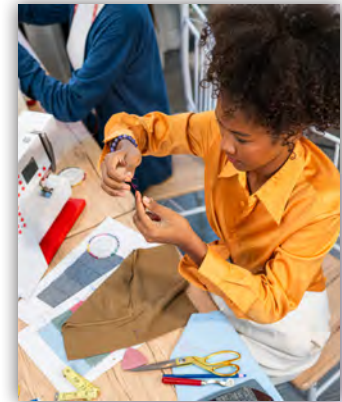

575-541-2000
www.lascruces.gov/library
 @LClibraries

SENIOR HALLOWEEN BASH

Costume contest with
 3 winners!

Contest registration
 closes at 4 p.m.

- Best Couples Costume
- Best '80s Horror Flick Costume
- Overall Best Costume

Live Music performed by
 Satisfied

Munson Senior Center
 October 19, 3 - 7 p.m.



575-528-3000
 975 S. Mesquite St, Las Cruces, NM 88001
 @LCSeniorPrograms

OCTOBER IS LAS CRUCES PUBLIC ART MONTH

- Take a virtual tour of the Las Cruces Public Art Collection
- Look for the Art Stop Bus Shelter Exhibit
- See the newly restored mural in La Llorona Park
- Read "Rubber Ducks" public art blog

For links and information, go to
www.lascruces.gov/PublicArt

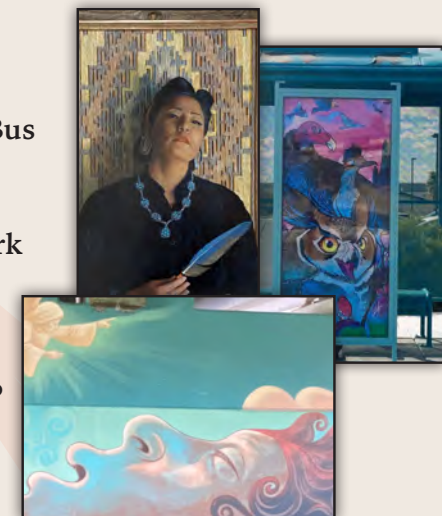

575-541-2780, www.lascruces.gov/PublicArt
publicart@lascruces.gov
 @LCPublicArt

THE LAS CRUCES **Bulletin**

506 S. Main St., Ste. 250,
Las Cruces NM 88001

PHONE: 575-524-8061

www.lascrucesbulletin.com
editor@lascrucesbulletin.com

**SOUTHWEST REGIONAL
GROUP PUBLISHER**
Belinda Mills

MANAGING EDITOR
Algernon D'Amassa

DESERT EXPOSURE EDITOR
David Salcido

DISTRIBUTION
Becky Jimenez

ADVERTISING
Lauri Champion
lauri@lascrucesbulletin.com

Sandra Moulton
sandra@lascrucesbulletin.com

ADVERTISING COORDINATOR
Anita Goins

**NEW BUSINESS
DEVELOPMENT DIRECTOR**
Katie Jansen

LEGALS/CLASSIFIEDS/OBITS
Maggie A. Adams
Becky Jimenez

NEWS
Justin Garcia, Reporter
Christy Anchondo,
Lead Graphic Designer
Matthew Meerbott,
Web/Graphic Designer

DISTRIBUTION: The Las Cruces Bulletin is complimentary at many locations in Las Cruces, limited to one copy per reader. We also have several vending machines in the area, where copies may be purchased for 75 cents.

SUBSCRIPTIONS: If you would like to receive the Bulletin at your home, a subscription is \$75 per year for local home delivery, or \$148 per year through the U.S. Postal Service.

COPYRIGHT: The entire contents of the Las Cruces Bulletin are copyright 2024 by the Las Cruces Bulletin.

Submit letters to editor@lascrucesbulletin.com or by mail to 506 S. Main St., Ste. 250, Las Cruces NM 88001. Letters should not exceed 350 words, may be edited for length or content and must include the writer's name, address and phone number for verification. Anonymous letters will not be published.

Online stupidity never goes away

Is there a statute of limitations on horribly offensive racist and homophobic comments posted online?

Every situation is unique. If you are running to be the governor of North Carolina and posted the comments as an adult, that is probably something voters are going to consider when making their decision. But what about an assistant football coach who made the posts when he was in college?

It was recently reported that NMSU offensive coordinator Tyler Wright has posts from more than 10 years ago on his social media account that are absolutely indefensible. They were posted when he was a football player attending Tarleton State.

The hateful posts stopped when he took his first coaching job, but he never took them down.

Wright was not with the team for its game Saturday, and his situation is currently under review.

I've never met him, and have no way of judging if those posts are in any way a reflection of the man he is today. If they are, then it's an easy decision. He has to go.

But if they aren't, and he truly is a different man today, then it's a tougher decision. Athletics Director Mario Moccia said he didn't know about the posts when Wright was hired. If Wright had disclosed them at that time, Moccia could have

made an informed decision. And so, termination would be justified.

There are other factors that will influence the decision I can't assess, such as Wright's relationship with NMSU players and how that will be impacted by this disclosure. I will trust Moccia to consider all relevant factors and make the right decision.

But this is an issue that is bigger than one assistant football coach.

When I was a college student, I was absolutely certain that I knew more about everything than anyone else in the room, and I was not at all shy about sharing my opinions. There was nothing

like this, but I'm sure it would be embarrassing if all my half-baked proclamations were saved for posterity.

Fortunately, my generation wasn't big on writing things down. We thought letters were passé and we were just being introduced to the concept of a word processor.

Wright came of age during a generation where every thought or impulse had to be shared with the world. The internet gave people the illusion of power. In theory, their angry screed could be read by millions of people, change all of their hearts and significantly transform the world. In reality, the angry screed will never go away. And it may come up in job inter-

views 20 years later.

If Wright had merely said the things he posted, they would still have been equally offensive and hateful, but they would have soon been forgotten.

I don't know what is the best decision for NMSU. Maybe a fresh start would be best for both sides. But I don't think opinions expressed in college should mean that Wright never works again, if he no longer holds those beliefs.

I understand that it's easy for me to show grace when I'm not a member of the groups that were disparaged. But we have to allow people to grow and to learn from their mistakes.

Walter Rubel can be reached at waltrubel@gmail.com.



WALT RUBEL

The View
From Here

On stirring a hornet's nest

Part 2

Bees are an extremely valuable part of our ecosystem. Our crops rely on them for pollination such that, if they disappeared, it would plunge our agriculture system into irreversible chaos and billions of people would likely starve. Through my childhood, we never bothered the bees but we would have been forced to intervene had they become aggressive or attempted to take over the house itself. No reason-

able person would ever consider moving out of the house to let the bees be more comfortable in the whole home.

As we discussed last week, the citizens of Las Cruces are faced with an impossible choice – be polite, trust our elected officials and allow our empathy to be taken advantage of; or to recognize the plight of our community in the face of crushing drug use and to fight against the

plague of violent vagrants that find Las Cruces and New Mexico comfortable.

SHAWNA PFEIFFER

Road Less
Traveled

I was raised to offer the shirt off of my back to my neighbor in need.

But today, the folks we see on the street are not our neighbors and their addictions are so profoundly consuming that they will take everything offered to them in good faith to sell for a few pennies toward a fentanyl pill costing as little as 30 cents. The drug

ravishes their bodies and their minds, becoming an insatiable force that compels even the most noble among them to resort to theft to feed the insatiable addiction.

Those that are mentally ill and/or suffering substance use disorders deserve our empathy, to a point. They are sons, daughters, fathers, brothers, mothers and sisters. They are loved, but sometimes the best love they can receive is not to feed their disorder. When

asked, most of their mothers would say they wish they could force them into treatment, because their addiction would never allow them to volunteer. They would give anything to have them forcibly detoxed, even if it meant horrific pain for a little while. Their mothers would choose this, in a heartbeat, as opposed to the alternatives.

To honor these mothers and their lost children,

LETTERS TO THE EDITOR

On practical international travel

Dear editor,

My personal 50-year experience of industrial work in Europe, Africa, Asia, and the Middle East has taught me there is no option for violating the World Health Organization, foreign customs and immigration or flight restrictions of any airline company. I have had to renew my U.S. passport five times in U.S. embassies: once in Mexico City, once in Lagos, Nigeria and three times in London, England. In fact, it has been necessary to have extra pages attached to my passport because of my frequent international travel.

At every airline company and every customs and immigration checkpoint I was asked, "Do you have a valid passport, and

what is the purpose of your journey?" Destination nations will give you permission for a finite time to remain. You will be asked if you plan to work. If so, you will need to present a visa of permission from the destination government showing details of an official contract.

Evidence obtained by U.S. authorities at our border indicates human trafficking on a level unknown in history. Logistically this mechanism is based in our closest neighbor, Mexico, and the only solution is to first accept the reality of our predicament. Unfortunately, the current policy of tolerance is a failure, and we are now faced with the burden of engineering a solution which excludes negotiation. The two ob-

stacles to diplomacy now are the lack of morality, and profits gained by the perpetrators. This includes every criminal cartel and the Mexican government.

We cannot expect to efficiently negotiate change or influence human morality. Our international reputation would be damaged by any military intervention against a foreign Cartel. So, the most viable option for defending our country must be sanctions on international monetary funds. Starting with the airline industry, followed by restrictions of any kind with countries allowing unauthorized travel.

Michael du Mas
Las Cruces

STIRRING

CONTINUED FROM 16

our elected leaders need to make these same difficult decisions. Turn away from the easy guise of compassion that is to give them a few dollars on the corner or allow them to commit crimes without consequences. Choose, instead, the true compassion that allows them to receive long-term help even if they would never ask for it themselves.

And what does this have to do with ordinary citizens in our community? The next time you see

an illegal encampment around town, consider the homes and businesses in the immediate vicinity. What are those people, working hard to put food on the table and pay the mortgage, enduring? Likely, as evidenced by documented crime statistics for Las Cruces, it is repeated vandalism, shoplifting, robbery or assault.

It's no secret to anyone in this town where you probably shouldn't go wandering around after dark. The danger zones in this town include, predominantly, the Valley, Picacho and El Paseo cor-

ridors. But the problem is expanding, fueled by millions of dollars dedicated to the problem but with no real plan for successfully raising these vulnerable people out of their disorder.

Consider the bee analogy once more – if you leave well enough alone, occasionally you still get stung. But if you ignore an aggressive hive, you're choosing to leave the bee population to grow unchecked, in which case your children will have to move out of their home outright to avoid anaphylaxis.

Governor can't keep an education secretary

Dear editor,

"Improving education not about 'moonshots'" (Walt Rubel, Sept 20) is certainly a true, but meaningless statement. It misses the point on improving the education for New Mexico students and getting our state out of last place in the nation.

Whether education is under an education secretary or a department of education makes no difference. It is all about leadership and policies from the governor's office. Governor Lujan Grisham has proven she can't adequately fill the office of education secretary by appointing so many to this

position. Governor Lujan Grisham should have retained the policies and education secretary put in place by former Governor Susana Martinez to continue improving education for the children in New Mexico.

Harry Murray
Las Cruces

City pedals forward on bike, pedestrian lanes

BULLETIN REPORT

The Las Cruces City Council unanimously accepted a \$350,000 state grant to help pave the way for the development of active transportation pathways such as bike lanes and walking trails.

Grant specialist Crystal Silva, who presented the New Mexico Department of Transportation grant to the council on Sept. 16, said the grant's purpose was to "acquire property and rights of way and to plan, design, construct, and improve, including bicycle and pedestrian routes and networks in Las Cruces."

Silva said the money will be spent on projects already identified in Las Cruces's 2018 Active Transportation Plan. The plan calls on Las Cruces to develop 98 miles of new bike paths, enhancing their safety by locating



LAS CRUCES BULLETIN FILE PHOTO

them away from vehicle traffic, improving bike path surfaces, and increasing bike parking and bicycle-related signage.

The ATP also calls on the city to build 31 miles of sidewalks to eliminate gaps, add 128 miles of new sidewalks, and recommends improving pedestrian street crossings to make them safer.

Silva identified a multi-use trail bordering Valley View Park, construction

of pedestrian improvements on Ethel Avenue and growing bike lanes on E. Madrid Avenue as three projects the money will fund.

According to documents provided to the council, the multi-use trail is the top priority, followed by the pedestrian improvements and the bike lanes. The same documents also said the money would revert to the state if the city failed to spend it by June 30, 2028.

COMING UP

Friday, October 4

- Mesilla Valley Transportation Charity Golf Tournament, 7 a.m.-5 p.m. at Sonoma Ranch Golf Course, 1274 Golf Club Rd., Las Cruces. Info: adri.garcia@m-v-t.com
- Kiwanis Club of Las Cruces Fish Fry, 4-7 p.m., at Good Samaritan Social Center Creative Arts Room, 3011 Buena Vida Dr., Las Cruces. Info: 480-220-3637
- Ribbon Cutting & Reception, 4:30 p.m. at Mad Hatter Gallery, 221 N. Main St. Ste. C, Las Cruces. Info: TheMadHatterGallery@gmail.com
- Artist Talk with Laurel Weathersbee, Kay Gross, and Lynn Unangst, 5-7 p.m., at the Tombaugh Gallery, Unitarian Universalist Church, 2000 S. Solano, Las Cruces. Info: 575-522-7281
- Mesilla Valley Jazz & Blues Festival 2024, 5-11 p.m. at Plaza de Mesilla, Calle Principal, Mesilla. Info: MVJazzBlues.net
- In The Summers Screening with filmmakers, 7:30 p.m. at the Fountain Theatre, 2469

Calle de Guadalupe, Mesilla. Info: MesillaValleyFilm.org

- City of Las Cruces Parks and Recreation Department presents Spooky Splash Movie Night: Hotel Transylvania, 7:30-10 p.m., at the Las Cruces Natatorium, 1401 E. Hadley Ave., Las Cruces. Info: 575-541-2782

October 4-6

- Oculito Film Fest, 5 p.m. at The Philanthropy Theatre, One Civic Center Plaza, El Paso. Info: OculitoFilmFest.com

October 4-20

- LCCT presents The Diary of Anne Frank, 7:30 p.m. at Las Cruces Community Theatre, 313 N. Main St. Info: 575-523-1200
- Saturday, October 5
- Community Rummage Sale, 8 a.m.-1 p.m. at Trails West Senior Community Center, 1450 Avenida de Mesilla, Las Cruces. Info: 267-257-8522 or C.Tetkowski@yahoo.com
- Farmers & Crafts Market of Las Cruces, 8:30 a.m.-1 p.m. at Plaza de Las Cruces, Downtown Las Cruces. Info: 575-201-3853
- Octoberfest, 12 p.m., at Broken Spoke Taphouse, 302 S.

Main St. Ste C, Las Cruces. Info: 575-541-7417

- Mesilla Valley Jazz & Blues Festival 2024, 12-4:30 p.m. at Plaza de Mesilla, Calle Principal, Mesilla. Info: MVJazzBlues.net
- Las Cruces Parks & Recreation Department presents Pumpkin Palooza, 3-6 p.m. at Frank O'Brien Papen Community Center, 304 W. Bell Ave., Las Cruces. Info: 575-541-2454
- Southern New Mexico Pride-fest Parade & Celebration, 4 p.m. at Plaza de Las Cruces, 100 N. Main St., Las Cruces. Info: SNMPride.org
- Mesilla Valley Jazz & Blues Festival 2024, 7-10 p.m. at Atkinson Recital Hall, 1075 N. Horseshoe St., Las Cruces. Info: MVJazzBlues.net
- The Super Secret Improv Show, 7:30 p.m. at The Black Box Theatre, 430 N. Main St., Las Cruces. Info: 575-523-1223

Sunday, October 6

- Mesilla Valley Jazz & Blues Festival 2024, 1-7 p.m. at Plaza de Mesilla, Calle Principal, Mesilla. Info: MVJazzBlues.net

Monday, October 7

- An Acoustic Evening with Hot Tuna, 7 p.m. at the Atkinson Recital Hall, 1075 N. Horseshoe St., NMSU Campus. Info: 575-646-2421

Tuesday, October 8

- Academy for Learning in Retirement (ALR) presents A Revolutionary Nation by Dr. Jeffrey Brown, 10:30 a.m.-noon at DACC Auditorium, Doña Ana Community College, 2800 Sonoma Ranch Blvd., Las Cruces. Info: 575-527-7509
- Swing on the Plaza, 7-11 p.m. at Plaza de Las Cruces, Downtown Las Cruces. Info: 575-541-2290

Wednesday, October 9

- Farmers & Crafts Market of Las Cruces, 8:30 a.m.-1 p.m. at Plaza de Las Cruces, Downtown Las Cruces. Info: 575-201-3853
- Senior Connection, 9 a.m.-1 p.m. at Las Cruces Convention Center, 680 E. University Ave., Las Cruces. Info: 505-892-6047
- Death Café, 5:30-6:45 p.m., at the Branigan Cultural Center, 491 N. Main St., Las Cruces. Info: 575-541-2137
- Know Your City Seminar Series: Quality of Life, Museums, Libraries, Senior Centers, 6-8 p.m. in the City Council Chambers, City Hall, 700 N. Main St., Las Cruces. Info: 575-528-3003
- Foreigner & Loverboy, 7 p.m. at the Pan American Center, 1810 E. University Ave., NMSU Campus, Las Cruces. Info: 575-646-1420

Thursday, October 10

- Academy for Learning in Retirement (ALR) presents A Deeply Divided Nation by Dr. Jeffrey Brown, 10:30 a.m.-noon at DACC Auditorium, Doña Ana Community College, 2800 Sonoma Ranch Blvd., Las Cruces. Info: 575-527-7509

Friday, October 11

- Kitty Glitter Jewelry Sale, 5-8 p.m. at Peace Lutheran Church, 1701 Missouri Ave., Las Cruces. Info: 575-680-7749
- Las Cruces Metals Guild Exhibition Opening, 6-9 p.m. at The Hood, 3206 Harrelson St., Las Cruces. Info: 575-621-0931
- Suthern Blend Band, 7:30 p.m., at Amador Live, 302 S.

Main St., Las Cruces. Info: 575-541-7417

- City of Las Cruces Parks and Recreation Department presents Spooky Splash Movie Night: The Addams Family, 7:30-10 p.m., at the Las Cruces Natatorium, 1401 E. Hadley Ave., Las Cruces. Info: 575-541-2782
- 2nd Annual Great American Pizza Festival, 8 p.m. at Plaza de Las Cruces, Downtown Las Cruces. Info: GAPizzaFest.com

Saturday, October 12

- Los Leones de Mesilla 20th Annual Car Show, 7 a.m. at Mesilla Town Hall J. Paul Taylor Visitor Center, 2231 Avenida de Mesilla, Mesilla. Info: 575-642-4740
- Toss No Mas Community-wide Cleanup, supply pickup 8 a.m.-5 p.m. Oct. 7-10 at Frank O'Brien Papen Community Center, 304 W. Bell Ave., Las Cruces. Info: 575-528-4506
- NARFE Breakfast National Active and Retired Federal Employees Association, 8:30 a.m. at Good Samaritan Village, 3011 Buena Vida, Las Cruces. Info: 575-382-7686
- Farmers & Crafts Market of Las Cruces, 8:30 a.m.-1 p.m. at Plaza de Las Cruces, Downtown Las Cruces. Info: 575-201-3853
- 575 Carts presents the Octoberfest Car Show & Swap Meet, 9 a.m.-1 p.m. at Sisbarro Volkswagen Autoworld, 1115 S. Valley Drive. Info: 575Cars.com
- Kitty Glitter Jewelry Sale, 9 a.m.-2 p.m. at Peace Lutheran Church, 1701 Missouri Ave., Las Cruces. Info: 575-680-7749
- Las Cruces Pagan Pride Day, 10 a.m.-3 p.m. at Pioneer Women's Park, 500 W. Las Cruces Ave., Las Cruces. Info: Las-Cruces-Pagan-Pride.square.site
- Author Charmayne Samuelson book signing, 10 a.m. at COAS Bookstore, 317 N. Main St., Las Cruces. Info: 575-524-8471
- Second Annual La Mesa Fall Festival, 12-5 p.m. at the La Mesa Community Center Walking Path, 744 San Jose St., La Mesa. Info: 915-309-4691
- Downtown Showdown, 4 p.m., at Amador Live, 302 S. Main St., Las Cruces. Info: 575-541-7417
- Spaghetti Dinner Fundraiser, 4:30-7 p.m. at St. Andrew's Episcopal Church, 518 Alameda

Blvd., Las Cruces. Info: 575-520-3317

- Second Saturday Art Hop, 6-9 p.m. on MainStreet, Truth or Consequences. Info: 575-894-1968
- Ghosts of the Past, 6-9 p.m., at Fort Selden Historic Site, 1280 Fort Selden Road, Radium Springs. Info: 575-526-8911

October 12-14

- Southern New Mexico Psychedelic Medicine Film Fest, 2 p.m. at The Fountain Theater, 2469 Calle de Guadalupe, Mesilla. Info: 575-570-1438

Ongoing Events

- Overeaters Anonymous, noon Wednesdays at St. James Episcopal Church, 102 St. James St. Hybrid meeting, available by Zoom. Info: Bob at 610-762-3779.
- Overeaters Anonymous, 9:30 a.m. Saturdays, Peace Lutheran Church, 1701 Missouri Ave. Hybrid meeting, available by Zoom. Info: Bob at 610-762-3779.
- Unity of Las Cruces Prayer & Meditation Circle, 7 p.m. each Wednesday via Zoom. ID 817 3441 31190. Passcode WEDSVC. Info: 575-936-3019.
- Tai Chi in the Park free introductory classes every Thursday, 9-10 a.m. at the Mesilla Park Recreation Center in the Park. Ongoing class in the traditional Yan Family Tai Chi Long Form. Information: 915-584-4730.
- Coalition of Conservatives in Action, 6-8 p.m. Thursdays at Kitchen Kraft Home, 980 N. Telshor Blvd. Info: 816-510-1105.
- Model A Ford Club meets at 2 p.m. on the first Sunday of the Month at Thomas Branigan Memorial Library, 200 E. Picacho Ave. Info: 541-499-1356.
- Federation of Democratic Women of Doña Ana County, at 6 p.m., Holy Family Catholic Church, 702 Parker Road, every second Tuesday. Info: Sherri Nolan at 575-644-8207.
- The Climate Emergency Legislative Action Committee meets, 6 p.m., every second Thursday at the Unitarian Universalist Church activities room, 3845 N. Swan St., Silver City. Info: walknbeauty@countermail.com

32ND ANNUAL



Empty Bowls

OCTOBER 18TH

FRIDAY | 11AM-2PM

ST PAUL'S UNITED METHODIST CHURCH
225 W. GRIGGS AVE
LAS CRUCES, NM

\$25 DONATION

For more information
visit www.pottersguildlc.org

The Potters' Guild of Las Cruces is excited for another year of Empty Bowls.

The day's offerings:

- select from 100's of beautiful handmade bowls, replenished throughout the day so your bowl is certain to be waiting for you!
- lunch on delicious soups and artisan breads, donated by local restaurants, while enjoying live music
- peruse a sampling of select items available at the online auction (www.nmestateauctions.com)
- purchase a mystery Wine & Dine bag

And more!

All proceeds benefit El Caldito Soup Kitchen

Symphony delivers dramatic, colorful season opener

MEGAN MCQUEEN

For the Bulletin

From the moment conductor Ming Luke pounced onto the podium at the New Mexico State's Atkinson Recital Hall, the Las Cruces Symphony Orchestra burst into their 2024-25 season with great fanfare. This promise of athleticism and vitality was fulfilled by a dramatic, colorful evening of music by three of the most celebrated Russian composers.

It set a joyous tone to begin with Dmitri Shostakovich's oft-performed Festive Overture, Op. 96. The piece has been aptly described by musicologist Lev Lebedinsky as "uncorked champagne" with its lightning-fast melodies and celebratory feel. The sizable orchestra's skillful opener was met with enthusiastic cheering from the modest crowd.

The least common piece of the orchestral program was Peter Ilyich Tchaikovsky's Francesca da Rimini, Op. 32. After the concert, I was not surprised to read that conductor Luke has been described as having "energy, creativity and charisma not seen since Leonard Bernstein." He set the stage for Tchaikovsky's tone poem with an enticingly dramatic description of the true story that inspired it. He recounted the tale of a woman murdered by her husband after



LAS CRUCES SYMPHONY ORCHESTRA PHOTO
Las Cruces Symphony Orchestra director Ming Luke is seen in a file photo.

her affair with his brother, and how it was captured in Dante's Inferno. Luke's description of how the music communicates the imagery of Dante's work made the half-hour orchestral piece feel like a titillating modern film score. While the stormy opening and closing of this selection were effective, the middle section depicting the doomed romance was particularly moving. Madelyn Moore's clarinet solo evoked a sort of miserable happiness that was a highlight of the evening.

After intermission, the program concluded with Modest Mussorgsky's "Pic-

tures at an Exhibition" as orchestrated by Maurice Ravel. While there are many settings of Mussorgsky's original piano work, this is the most famous. As with most LCSO classics concerts, this piece includes passages most music lovers will recognize. Originally composed after Mussorgsky attended a memorial exhibition of paintings by Viktor Hartmann, the piece conveys the audience through a gallery and focuses on ten images. Once again, the woodwinds excelled, particularly in the playful "Tuileries" and "Ballet of the Unhatched Chicks," and in the rare symphonic appearance



of a sax solo in "The Old Castle," offered by Rhonda Taylor. The strings presented lush, versatile sound throughout the evening.

Fittingly, the concert organizers invited the southern chapter of the New Mexico Watercolor Society to create paintings tied to each of the movements of the Mussorgsky work. The audience was encouraged to vote for the painting that they most enjoyed. This smart outreach not only enticed area artists to attend the symphony, but also prompted the audience to envision the paintings during the concert and converse about the work as they evaluated the paintings afterward. It might have made more sense to offer this work before the intermission, allowing more time for interaction.

This watercolor exhibition was one of many thoughtful touches of the evening. Thorough program notes on each of the composers and Ravel as orchestrator also added to my enjoyment of the concert.

Las Cruces Symphony Association President Michael Chang mentioned the

SEE **SYMPHONY**, PAGE 24

MOONBOW
ALTERATIONS • SEWING

Tuesday & Friday ~ 1 to 6pm
Saturday ~ 10am to 2pm
Other times by appointment

225 E. Idaho #32
Las Cruces
(By Oriental Palace)

Alice B. Davenport
June Robinson
(575) 527-1411

 Animal Services Center
OF THE MESILLA VALLEY

CAT OF THE WEEK

Bob: 4 years, Male
I'm a friendly guy who absolutely loves being around humans. Nothing makes me happier than some good human scratches! I'm affectionate and ready to shower you with all the love you can handle. If you're looking for a furry companion to bring joy and warmth to your life, I'm your guy!



To foster or adopt, call 382-0018 or visit ascmv.org

 **HANSEN**
AUCTION GROUP

FALL CLASSIC CAR AUCTION
MULTIPLE LOCATIONS IN THE SOUTHWEST
Open House By Appointment Only
ONLINE BIDDING ENDS TUESDAY, OCTOBER 8TH
For More Information Call 575-800-4648
10% Buyers Fee. Bryce Hansen.
Wisconsin Registered Auctioneer License #225.

BID NOW AT HANSENAUCTIONGROUP.COM

BRINGING MUSIC TO THE MASSES

The MV Jazz & Blues Society prepare for their signature festival

BY DAVID SALCIDO
Las Cruces Bulletin

There was a time when one didn't equate Las Cruces with Jazz and Blues music. That is no longer true. The Mesilla Valley Jazz & Blues Society (MVJBS) has been working diligently for the past 24 years to bring the best in one of America's most valued artforms to the area. A mission that has been responsible in part for the blossoming of those artforms throughout not only Las Cruces, but El Paso as well.

Begun in 2000 by local musician and scholar Bob Burns, the MVJBS started as a jam session for those who loved the music. It quickly evolved into something more. President of the MVJBS and former music professor at

NMSU Pancho Romero remembers those days.

"Bob was very instrumental in putting the Mesilla Valley Jazz and Blues Society together," he said. "He got a bunch of local jazz aficionados and musicians together in the early part of this century and formed a society that would encourage and promote jazz and blues education in the area."

For several years now, the MVJBS has been continuing that mission by conducting clinics and workshops for school children, and giving out scholarships to young students eager to pursue study in jazz education. They have also partnered with NMSU and UTEP to match the scholarship for any student who wants to be a music major at the institutions.



COURTESY PHOTO BY JIM WILCOX

MVJBS President Pancho Romero playing trumpet.

"We feel it encourages students to come to school in the area," Pancho said. "We've handed out over the last three years about \$10,000 in schol-

arships. We also sponsor the NMSU Jazz Festival, and the Organ Mountain Jazz Festival, offering financial support and also helping with the education

part of it."

The result of all this effort has been a growth in appreciation of both jazz and blues music. It helps that Las Cruces has become a popular retirement area for people looking to escape the adverse weather and congestion of other parts of the country. Many of those are professional musicians who are drawn by the flourishing art scene.

"We do have world class musicians in this area," Pancho said. "We have a bass player who came from the New York area that used to play with the Jazz Messengers. We have a saxophone player who used to play with Elvis, Wayne Newton and Frank Sinatra. We have musi-

SEE **FESTIVAL**, PAGE 24

STILL FREE!

Century Checking

Scan to get started today!^{1,2,3}

Link to get started:
[openaccountconsumer.
mycenturybank.com](https://openaccountconsumer.mycenturybank.com)



CENTURY
BANK

MyCenturyBank.com | 505.798.5908



1. \$25 minimum opening balance. 2. No monthly service fee or minimum balance requirement. Paper statements \$5 per month if requested or no charge for E-Statements. 3. See a representative for more details and other terms or conditions that may apply.



THE LAS CRUCES Bulletin *Your* **WEEKLY GUIDE TO TV & ENTERTAINMENT**

October 4 - 10, 2024

Jesse L. Martin stars in "The Irrational"

Jesse L. Martin returns in Season 2 of NBC's "The Irrational"

celebrityupdate

BY JAY BOBBIN

Gina Rodriguez

OF LUCKY 13 ON ABC/HULU



Q: I was surprised to read that Gina Rodriguez will be joining "Will Trent" for its new season. Does that mean she won't be doing the game show "Lucky 13" anymore?

A: That remains to be seen, at least as of the time this answer was written. The ABC and Hulu contest — for which Rodriguez and Shaquille O'Neal have shared hosting duties — recently ended its freshman season, and its future is still to be determined. Rodriguez has a particularly vested interest in that, since she's also an executive producer. One would think that her staying in the ABC family won't hurt her chances of staying "Lucky," so to speak, for future seasons.

There's some time for that to be decided, though, if the Las Vegas-based game remains a summer entry as it was this year. Also, it's very conceivable that Rodriguez could do both "Lucky 13" and "Will Trent." The latter series is expected to return for its third

season early in the new year, and it's in production now for that ... whereas like most primetime game shows, a season of "Lucky 13" can be taped relatively quickly, over the course of a couple of weeks. Presumably, Rodriguez's work on the "Will Trent" episodes would be finished by the time she was needed for the game again.

In "Will Trent," the actress is slated to portray Marion Alba, a self-assured assistant district attorney who arrives in Atlanta and soon makes the acquaintance of police detective Will (played by Ramon Rodriguez, no relation to Gina). They reportedly don't hit it off with each other professionally at first, but they're soon partnered on a case and have to learn to get along.

EXPERIENCE SOUTHERN NEW MEXICO
DESERT exposure
Monthly in Southern New Mexico:
"The biggest little newspaper in the Southwest"
www.desertexposure.com

Hear on Earth
Hearing Care Centers

Hear Better, Live Better

Most insurances accepted
Serving Las Cruces since 1985
FREE Screenings

575-526-3277
920 N. Telshor Blvd Suite A, Las Cruces, NM
HearOnEarthNM.com

Always at your fingertips!

eBulletin
Local news, arts, business, sports at your fingertips

TOP STORIES
Poster reveal party kicks off film fest

No login. No fees.

eBulletin
www.lascrucesbulletin.com



Oh Nuts!

Provide Peanuts to Energize Your Birds

15% OFF
Peanuts*

DSC Members Get An Additional 5% Off The Sale Price

Use Code: PEANUTSALE

*Valid in-store at the Las Cruces Wild Birds Unlimited or by shopping online at www.mywbu.com/lascruces. One discount per purchase. Offer not valid on previous purchases or sale items. While supplies last. Offer valid 10/3/24 thru 10/15/24

2001 E Lohman, #130
Las Cruces, NM 88001
(575) 523-5489
mywbu.com/lascruces
www.wbu.com/lascruces

Mon -Fri: 9 am - 5 pm
Sat: 9 am - 5 pm
Sun: 11 am - 4pm

What's Available NOW On **hulu**

"Solar Opposites Halloween Special" (Oct. 7)

Continuing its fifth season with the new Halloween special, titled "The Hunt for Brown October," this episode finds spooky stuff afoot for the Solar Opposites when the spirit of Halloween starts to take over Korvo's (Dan Stevens) life. Thomas Middleditch, Sean Giambrone and Mary Mack also voice star.



"La Maquina" (Oct. 9)

This Spanish language sports drama follows an aging boxer (Gael Garcia Bernal) whose crafty manager (Diego Luna) secures one last shot at a title. But, if they want to make it to fight night, they must navigate a mysterious underworld force and the boxer's own ailing mind.



"Mr. Crocket" (Oct. 11)

In 1993, a mysterious children's show host, Mr. Crocket, magically emerges from television sets to kidnap young children, brutally slaying their parents in the process. After Mr. Crocket snatches her son, one determined mother embarks on a perilous quest to track down the demonic entertainer and rescue her boy. Jerrika Hinton, Elvis Nolasco, Ayden Gavin, Kristolyn Lloyd and Alex Akpobome star.



"What You Wish For" (Available Now)

Ryan (Nick Stahl) is a talented, down-on-his-luck chef with crushing gambling problems. Leaving town in a hurry and hoping to find a sanctuary in South America. When a twist of fate allows him to assume his friend Jack's (Brian Groh) identity and take on his extravagant lifestyle, Ryan quickly discovers just what his friend needed to do to stay at the top.



FRIDAY EVENING

S - Spectrum D - Dish DTV - DirecTV

MOVIES

SPORTS

SPECIALS

OCTOBER 4, 2024

	S	D	DTV	6 PM	6:30	7 PM	7:30	8 PM	8:30	9 PM	9:30	10 PM	10:30	11 PM	11:30	12 AM	12:30
PBS-KRWG	2	22	22	(5:30) PBSNews	Context	Week (N)	Hoover (N)	Voces American	Historia (N)	VOCES (N)		BBC News	Amanpour and Company (N)	Newsline		PBS News Hour	
CBS-KDBC	3	4	4	Jeopardy! (N)	Wheel (N)	Survivor			The Summit	To the Summit"		CBS4 News	(:35) Late Show-Colbert	(:35) After Midnight (N)		(:35) Paid Prog.	
ABC-KVIA	7	7	7	News (N)	ET (N)	To Be Announced		20/20 (N)				News (N)	(:35) Borderland	(:05) Jimmy Kimmel Live!	(:05) Nightline	(:35) Hollywood	
FOX-KFOX	8	14	14	Big Bang	Big Bang	College Football	Michigan State at Oregon	From Autzen Stadium in Eugene, Ore. (N) (Live)					Murder in "Fall From Grace"	(:35) Simpsons	(:05) True Crime	(:35) Two Men	
NBC-KTSM	9	9	9	News at 6 (N)	Studio 9 (N)	Saving a Generation		Dateline NBC				KTSM News	(:35) Overtime	(:50) J. Fallon	(:50) Seth Meyers (N)	(:50) Friends	
UNI-KINT	10	-	26	La rosa de Guadalupe (N)	Fugitivas (N)			La historia de Juana (N)	Pedro el escamoso (N)			Noticias 26	SaborDe	Pedro el escamoso		La historia de Juana	
TEL-KTDO	11	48	48	La isla desafio extremo					El Conde: Amor y honor			Noticiero	(:35) Noticias	Zona mixta	Caso cerrado	Caso cerrado	
UMAS-KTFN	13	759	65	Amor prohibido (N)		Enamorándonos (N) (Live)			Pablo Escobar (N)			Como dice el dicho	Chapulín (N)	Chapulín (N)	Pablo Escobar		
CW-KVIA2	14	17	8	Sheldon	News	Whose Line	Whose Line	Inside the NFL Week 4 (N)	Seinfeld	Seinfeld		Sheldon	News	(:05) GMFB: Overtime (N)	(:05) Court Cam	(:35) PawnStars	
A&E	43	118	265	The First 48		The First 48 "Death in Desire"	First 48 "In a Lonely Place"	(:05) First 48 "Old Wounds"	(:05) The First 48			(:05) The First 48	(:05) First 48 "Death in Desire"	(:05) The First 48			
AMC	57	131	254	*** A Nightmare on Elm Street '84) John Saxon.		(:15) *** A Nightmare on Elm Street '10)		(:15) The Walking Dead: Daryl Dixon	(:25) Walking "Daryl's Story"	(:55) Walking							
COMEDY	35	107	249	The Office	The Office	The Office	The Office	Family Guy	Family Guy	Family Guy	Family Guy	Family Guy	Family Guy	Family Guy	Family Guy	Family Guy	Family Guy
COOK	123	113	232	Halloween Baking		Fire Masters		Fire Masters		Fire Masters		Fire Masters		Fire Masters		Fire Masters	
DSC	47	182	278	Gold Rush "Zeroes to Golden Heroes" (N)	Bering Sea Gold (N)		Outback Opal	Hunters (N)	Locations			Gold Rush-Res. "Zeroes to Golden Heroes"	Bering Sea Gold		Outback		
E!	37	114	236	The Office	The Office	The Office	The Office	The Office	The Office	The Office		The Office	The Office	Scare (N) (P)	The Office	The Office	The Office
ESPN	27	140	206	(5:30) College Football	Houston at TCU (N) (Live)			SportsCenter (N) (Live)				SportsCenter (N) (Live)	SportsCenter (N) (Live)	SportsCenter (N) (Live)	SportsCenter (N) (Live)		
FOOD	40	110	231	Diners, Drive	Diners, Drive	Diners (N)	Diners, Drive	Diners, Drive	Diners, Drive	Diners, Drive		Diners, Drive	Diners, Drive	Diners, Drive	Diners, Drive	Diners, Drive	Diners, Drive
FX	29	136	248	(5:00) *** Captain America: The Winter Soldier '14)		*** The Avengers '12) Chris Evans, Mark Ruffalo, Robert		Downey Jr..						Social Studies "Algorithm Pressure" (N)	Social		
GALA	25	273	404	Una familia de diez (N)	Nosotros los guapos	Vecinos		40 y 20	40 y 20			Renta	Renta	Alma de	Alma de	Simón dice	Simón dice
GOLF	24	401	218	PGA Champ. Constellation FURYK & FRIENDS, First Round		PGA Tour Golf Sanderson Farms Championship, Second Round								Golf Aramco Team Series - Asia, Second Round (N) (Live)			
HALL	58	185	312	(5:00) *** Haul Out the Holly	*** Christmas on Cherry Lane	(23) Catherine Bell.		Golden Girls	Golden Girls			Golden Girls	Golden Girls	Golden Girls	Golden Girls	Golden Girls	Golden Girls
HGTV	41	112	229	Dream Home	Dream Home	Scariest (P)	Dream Home	Dream Home	Dream Home	Dream Home		Scariest	Dream Home	Dream Home	Dream Home	Dream Home	Dream Home
HISTORY	44	120	269	The UnXplained		The UnXplained (N) (SP)	(:05) Proof-There (N)	(:05) The UnXplained	(:05) The UnXplained			(:05) The UnXplained	(:05) The UnXplained	(:05) The UnXplained	(:05) The UnXplained		
LIFE	39	108	252	Castle "Hell Hath No Fury"		Castle	(:05) Castle	(:05) Castle				Castle "Hell Hath No Fury"	Castle	(:05) Castle			
LIFEMOV	119	109	253	*** Bonds Will Be Broken '24)	Greyston Holt, Emily Tennant.	*** Devil on Campus: The Larry Ray Story '24) Billy Zane.		*** Bonds Will Be Broken '24)	Greyston Holt, Emily Tennant.	*** Devil on Campus: Larry Ra...							
NBTV	273	156	216	(5:00) NBA Basketball	Team Previ	Team Previ	Team Previ	NBA Basketball	Minnesota Timberwolves vs. Los Angeles Lakers (N) (Live)	GameTime	GameTime	NBA Basketball					
PAR	34	241	241	To Be Announced				*** Scary Movie 3 '03) Anthony Anderson, Anna Faris. (P)	(:25) *** Scary Movie Shawn Wayans. (P)								The Office
SYFY	59	122	244	*** Edward Scissorhands '90) Johnny Depp.		Scare (N)	*** Winchester '18) Jason Clarke, Helen Mirren.		The Ark "Fortunate"	*** Halloween '07) Malcolm McDowell.							
TBS	33	139	247	*** Get Out '17) Allison Williams, Daniel Kaluuya.		(:15) *** Den of Thieves '18) Pablo Schreiber, O'Shea Jackson Jr., Gerard Butler.		(:10) *** Red '10) Morgan Freeman, Bruce Willis.									
TCM	169	132	256	*** The Times of Harvey Milk '84)		*** The Best Man '64) Cliff Robertson, Henry Fonda.		*** I Am a Fugitive From a Chain Gang	(:45) *** City Hall '96) Al Pacino.								
TLC	45	183	280	90 Day Fiancé "More to Love: Brave New World" (N)		90 Day (N)	1000-Lb. Best Friends	90 Day	90 Day Fiancé "More to Love: Brave New World"					90 Day	Best Friends		
TNT	32	138	245	(5:30) *** Joker '19) Robert De Niro, Joaquin Phoenix.		All Elite Wrestling (N)	*** Wonder Woman '17) Chris Pine, Connie Nielsen, Gal Gadot.								NCIS: N.O. "Master of Horror"		
TRAV	49	196	277	Jack Osbourne's "The Convict Penitentiary" (N)		Spooked Ireland (N)	Jack Osbo. "Glen Tavern Inn"	Jack Osbourne's "The Convict Penitentiary"							Spooked Ireland		
TRU TV	30	242	246	Born Racers Fatherhood	(:15) Born Racers Learning		Born Racers Pressure	(:45) Born Racers Reckoning						NASCAR Inside The Playoff	Imp. Jokers	Imp. Jokers	
USA	31	105	242	WWE Friday Night SmackDown (N) (Live)		Scare (N) (P)	The Anonymous	The Anonymous				Scare Tactics	Chicago Fire		Dateline		

What's Available NOW On



“Bluey Minisodes” - New Episodes (Oct. 7)

Bringing more tail-wagging fun and heartwarming stories to families, a new slate of “Bluey Minisodes” make their debut. Further exploring the beloved world of “Bluey,” the smash-hit Australian children’s series about the adventures of blue heeler pup Bluey and her family, these new shorts, running one to three minutes each, highlight funny and sweet moments featuring Bluey and Bingo, leaning into playful interactions and games.

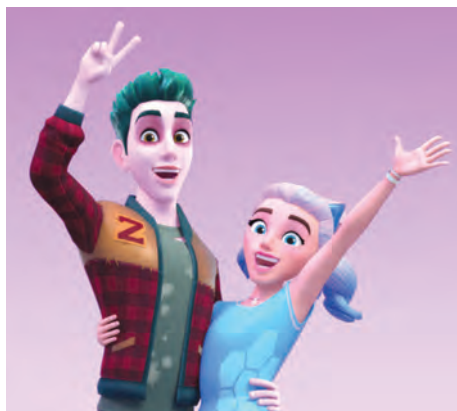

“ZOMBIES: The Re-Animated Series Halloween Special” (Oct. 9)

This two-part Halloween special visits an alternate universe where humans, zombies and werewolves square off in an epic dance battle on the night of Halloween!



“Big City Greens” - Season 4 Halloween Specials (Oct. 9)

This family animated series presents two new special Halloween episodes. First, Cricket (Chris Houghton) tries to avoid a fortune teller’s ominous prediction that he’s going to get a stinky slap. Then, in an inescapable escape room, Cricket must decide: family or freedom.



“The Simpsons: The Most Wonderful Time of the Year” (Oct. 11)

Sideshow Bob teams up with the most infamous villains of Disney+ to share the true meaning of the Halloween season. Filled with music, mayhem, and madness, this short from “The Simpsons” is simply to die for.

SATURDAY DAYTIME

S - Spectrum D - Dish DTV - DirecTV

MOVIES

SPORTS

SPECIALS

OCTOBER 5, 2024

	S	D	DTV	8 AM	8:30	9 AM	9:30	10 AM	10:30	11 AM	11:30	12 PM	12:30	1 PM	1:30	2 PM	2:30	3 PM	3:30	4 PM	4:30	5 PM	5:30	
PBS-KRWG	2	22	22	HomeDi..	Woodsh..	Radical	Pocket	Painting	Farmer	Parks	MotorWe..	Family	Gardener	OldHouse	JSchwa..	Garden	Cook	Lidia	Kitchen	Milk	Election	Election		
CBS-KDBC	3	4	4	LuckyDog	Innovati..	Mission	HopeWild	College Football	Navy at Air Force (N)	(Live)			College Football Iowa at Ohio State (N) (Live)			Postgame			CBS4Ne..					
ABC-KVIA	7	7	7	News (N)		Good Morn. (N)		College Football	Missouri at Texas A&M (N)	(Live)			Studio	College Football	Auburn at Georgia (N) (Live)				Studio	Studio	Football			
FOX-KFOX	8	14	14	Big Noon Kickoff (N)	(Live)			College Football	UCLA at Penn State (N) (Live)				To Be Announced		Paid Prog.	Paid Prog.	To Be Announced							
NBC-KTSM	9	9	9	Wild King	EarthOdy.	Play It	Wild Child	EarthOdy.	Soccer Everton vs. Newcastle United (N)	Goal Zone	NFL Special (N)			Horse Racing				News at 4	NBCNews	Big Ten	Football			
UNI-KINT	10	-	26	Atención	Atención	Franklin	Franklin	Nissan	Chamani..	Chamani..	Chamani..	Programa	Programa	Misión Europa	El Chavo	El Chavo	Noticias	Noticiero	Fútbol	Fútbol	Cruz Azul vs. Necaxa			
TEL-KTDO	11	48	48	El viajero	El viajero	Mutual of	Harlem	Programa	Programa	*** Fast Five ('11)	Paul Walker, Vin Diesel.			*** Jason Bourne ('16)	Matt Damon.			CasoCerr.	Noticias T	*** Escape Plan				
UMAS-KTFN	13	759	65	Chapulín	Chapulín	Como dice el dicho		Programa	Programa	Programa	Programa	Como dice el dicho	Lucha Libr (N)	MLB semana (N)	Nosotr.	*** 10x10 ('18)	Kelly Reilly, Luke Evans.						Movie	
CW-KVIA2	14	17	8	Into Wild	Into Wild	Into Wild	Into Wild	College Football	Wake Forest at NC State (N) (Live)				NASCAR	NASCAR Xfinity	United Rentals 250 (N) (Live)								College Football	
A&E	43	118	265	Zombie Flip		Zombie Flip		Zombie "Minnesota"	Storage	Storage	Storage	Storage	Storage	Storage	Storage	Storage	Storage	Storage	Storage	Storage	Storage	Storage	Storage	
AMC	57	131	254	*** Friday the 13th -- A New Beginning		*** Friday the 13th, Part VI: Jason Lives		*** Friday the 13th, Part VII -- New Blood		*** Friday the 13th Part VIII: Jason Takes Ma...		*** Jason Goes to Hell: The Final Friday												
COMEDY	35	107	249	Parks	Parks	Parks	Parks	Parks	Parks	Parks	Parks	Parks	Parks	Office	Office	Office	Office	Office	Office	Office	Office	Office	Office	
COOK	123	113	232	Man's		Man's		Man Fire	Man Fire	Man Fire	Man Fire	Food Paradise	Food Paradise	Food Paradise	Food Paradise	Food Paradise	Food Paradise	Food Paradise	Food Paradise	Iron Chef America	Iron Chef America			
DSC	47	182	278	Expedition Bigfoot		Explorers Club		Explorers Club		Explorers Club		Explorers Club		Expedition		Expedition		Expedition		Expedition				
E!	37	114	236	Housewives (N)		(:15) Housewives		(:15) Housewives		(:15) Housewives		(:15) Housewives		(:15) Housewives		(:15) Housewives		(:15) Housewives		(:15) Housewives/Potomac (N)			Movie	
ESPN	27	140	206	(7:00) College GameDay (N) (Live)		College Football	Teams TBA (N) (Live)					Scorebo..	College Football	Ole Miss at South Carolina (N) (Live)				Scorebo..	College Football					
FOOD	40	110	231	Pioneer	Pioneer	The Kitchen		Girl-Farm	Girl-Farm	Diners	Diners	Diners	Diners	Last Bite Hotel		Haunted		Haunted		Haunted				
FX	29	136	248	black-ish	*** The Bourne Identity ('02)	Matt Damon.		*** The Bourne Supremacy ('04)	Matt Damon.		*** The Bourne Ultimatum ('07)	Matt Damon.		*** Jason Bourne ('16)	Matt Damon.									
GALA	25	273	404	*** Las infieles ('69)	Ana Bertha Lepe. (N)	La escuela VIP		Hospital El Paisa		¡Qué madre tan		La jaula		Hotel todo Incluido	Me caigo "La Valey y la comedia" (N)		*** El mago ('49)							
GOLF	24	401	212	(5:00) DP World Tour Golf		PGA Korn Ferry Tour Golf		PGA Tour Champions Golf		PGA Golf Sanderson Farms Championship, Third Round (N)		Central	PGCha..											
HALL	58	185	318	*** Over the Moon in Love ('19)		*** Falling for Vermont ('17)	Julie Gonzalo.	*** Love, Romance & Chocolate ('19)		*** The Vows We Keep ('21)		*** It Was Always You ('21)	Erin Krakow.											
HGTV	41	112	229	Home Town		Dream Home		Dream Home		Dream Home		Dream Home		Dream Home		Scariest	Hunters	Hunters	Hunters	Hunters	Hunters	Hunters	Hunters	
HISTORY	44	120	269	Mountain Men		Mountain Men		Ancient Aliens		Ancient Aliens		Ancient Aliens		Ancient Aliens		Ancient Aliens		Ancient Aliens		Ancient Aliens				
LIFE	39	108	252	Who Stole	Paid Prog.	*** Girl in Room 13 ('22)		*** Suitcase Killer: Melanie McG...		*** Girl in the Basement ('21)		*** There's a New Killer in Town ('24)		*** He Slid into Her DMs ('24)										
LIFEMOV	119	109	253	*** Charmed and Cheated ('22)		*** Cheating for Your Life ('22)		*** Dying for a Crown ('22)	Jennifer Titus.		*** Deadly Debutante ('21)	Angelina Boris.		*** Abducted on Prom Night ('23)										
NBTV	273	156	216	(7:00) Basketball		NBA Basketball		NBA Basketball				TeamPre..	NBA Basketball		TeamPre..	TeamPre..	TeamPre..	NBA Basketball						
PAR	34	241	241	*** John Wick ('14)	Keanu Reeves.	(:05) *** John Wick: Chapter 2 ('17)		(:35) *** John Wick: Chapter 3 -- Parabellum ('19)		(:25) *** John Wick ('14)													Movie	
SYFY	59	122	244	The Twilight Zone		Twi. Zone "Mute"		Twi. Zone	Twi. Zone	Twi. Zone	Twi. Zone	Twi. Zone	Twi. Zone	Twi. Zone	Twi. Zone	Twi. Zone	Twi. Zone	Twi. Zone	Twi. Zone	Twi. Zone	Twi. Zone	Twi. Zone	Twi. Zone	
TBS	33	139	247	Friends	*** The Wedding Planner ('01)		*** Bad Teacher ('11)	Cameron Diaz.	Leadoff (N) (Live)		MLB Baseball (N) (Live)												Mod Fam	
TCM	169	132	256	Popeye	*** Tarzan's Magic Fou...	Words		*** Gilda Live ('80)		(:45) *** A Fistful of Dollars ('64)		(:45) *** Ennio ('22)											*** Macao ('52)	
TLC	45	183	280	My 600-Lb. Life "John & Lonnie's Story"		Hoard-Buried		Hoard-Buried		90 Day: Other		90 Day: Other		90 Day: Other		Sister Wives		Sister Wives		Sister Wives				
TNT	32	138	245	NCIS: New Orleans		NCIS: New Orleans		*** The Suicide Squad ('21)	Margot Robbie.	(:45) *** Joker ('19)	Robert De Niro, Joaquin Phoenix.		*** Justice League ('17)	Henry Cavill, Ben Affleck.										
TRAV	49	196	277	Ghost Hunters		Ghost Hunters		Ghost Hunters		Ghost Adventures		Ghost Adventures		Ghost Adventures		Ghost Adventures		Ghost Adventures		Ghost Adventures				
TRU TV	30	242	246	Jokers		Jokers		Jokers		MotoGP Racing		Leadoff (N) (Live)		MLB Baseball League Division Series: Teams TBA (N) (Live)									Kickoff	
USA	31	105	242	Premier League Soccer				Premier		NASCAR		NASCAR	NASCAR Cup Series		Chicago Fire		Chicago Fire		Chicago Fire		Chicago Fire		Chicago Fire	

SATURDAY EVENING

S - Spectrum D - Dish DTV - DirecTV

MOVIES

SPORTS

SPECIALS

OCTOBER 5, 2024

	S	D	DTV	6 PM	6:30	7 PM	7:30	8 PM	8:30	9 PM	9:30	10 PM	10:30	11 PM	11:30	12 AM	12:30
PBS-KRWG	2	22	22	Heartland	Weekend (N)	Darley	Weekends	To Dine For	Crossing	Austin City Limits (N)	Caverns	Flamenco	Becoming "A Star Is Born"	Heartland	Weekend		
CBS-KDBC	3	4	4	Jeopardy!	Wheel	Tracker "Off the Books"	48 Hours (N)			48 Hours (N)	CBS4 News	(:35) Reporter	(:05) Bucket	The National Desk	In Touch		
ABC-KVIA	7	7	7	(5:30) College Football	Teams TBA (N) (Live)					News (N)	Sports (N)	ABC 7 (N)	(:35) Access Hollywood (N)	(:35) WOW - Women (N)	(:35) Kickin' It		
FOX-KFOX	8	14	14	(5:30) College Football	Baylor at Iowa State (N) (Live)					College Football	Texas Tech at Arizona From Arizona Stadium in Tucson, Ariz. (N) (Live)			National			
NBC-KTSM	9	9	9	(5:30) College Football	Michigan at Washington From Husky Stadium in Seattle. (N) (Live)					KTSM News	SNL "Nate Bargatze; Coldplay" (N) (Live)		(:05) Friends	SNL "Nate Bargatze; Coldplay"			
UNI-KINT	10	-	26	(4:30) Fútbol Mexicano	Fútbol Mexicano León vs. América (N) (Live)					Fútbol Mexicano	Toluca vs. Pumas UNAM (N) (Live)		Noticias 26	Noticiero (N)	Esta "Contrabando y traición"		
TEL-KTDO	11	48	48	(5:00) 🌟🌟🌟 Escape Plan	(13) Fútbol Mexicano Chivas de Guadalajara vs. Atlas (N) (Live)					Lo que callamos	Noticias T	Noticias	Zona mixta	Caso cerrado	Programa	Programa	
UMAS-KTFN	13	759	65	(5:30) 🌟🌟🌟 Drive Angry	(11) Nicolas Cage. 🌟🌟🌟 Ghost Rider	(07) Eva Mendes, Wes Bentley, Nicolas Cage.				Programa	Programa	🌟🌟🌟 Drive Angry	(11) Amber Heard, Nicolas Cage.				
CW-KVIA2	14	17	8	(4:30) Football	Colorado State at Oregon State (N) (Live)	Sheldon	Sheldon	Neighbor	Neighbor	Chicago P.D.	"The Docks"	Chicago Fire	"Two Hundred"	Last Man	Last Man		
A&E	43	118	265	Storage Wars	Storage Wars	Storage Wars	Storage Wars	Storage Wars	Storage Wars	(:05) Storage	(:35) Storage	(:05) Storage	(:35) Storage	(:05) Storage	(:35) Storage	(:05) Storage	(:35) Storage
AMC	57	131	254	🌟🌟🌟 Friday the 13th	(80) Adrienne King, Betsy Palmer.	🌟🌟 Friday the 13th, Part 2	(81) John Furey, Amy Steel.	🌟🌟 Friday the 13th - Part III	(82) Dana Kimmell.	🌟🌟 Jason Goes to Hell: Final Fr...							
COMEDY	35	107	249	The Office	The Office	The Office	The Office	The Office	The Office	The Office	The Office	The Office	The Office	The Office	The Office	Family Guy	Family Guy
COOK	123	113	232	Iron Chef America	Iron Chef America	Iron Chef America	Iron Chef America	Iron Chef America	Iron Chef America	Iron Chef America	Iron Chef America	Iron Chef America	Iron Chef America	Iron Chef America	Iron Chef America	Iron Chef America	Iron Chef America
DSC	47	182	278	Expedition Unknown	Expedition Unknown	Expedition X	Expedition X	Expedition X	Expedition X	Expedition Unknown	Expedition Unknown	Expedition Unknown	Expedition Unknown	Expedition Unknown	Expedition X		
E!	37	114	236	(5:30) 🌟🌟🌟 Life of the Party	(18) Melissa McCarthy.	🌟🌟 Identity Thief	(13) Melissa McCarthy, Jon Favreau, Jason Bateman.	🌟🌟🌟 Couples Retreat	(09) Jason Bateman, Jon Favreau, Vince Vaughn.								
ESPN	27	140	206	(5:00) College Football	Teams TBA (N) (Live)	Scoreboard	College Football	Miami at California (N) (Live)						SportCtr (N)	SportsCenter (N) (Live)		
FOOD	40	110	231	Halloween Baking	Halloween Baking	Halloween "We've Got Spirit"	Halloween Baking	Halloween Baking	Halloween Baking	Halloween Baking	Halloween Baking	Halloween Baking	Halloween Baking	Halloween Baking	Halloween Baking	Halloween Baking	Halloween Baking
FX	29	136	248	Movie	🌟🌟🌟🌟 Thor	(11) Natalie Portman, Anthony Hopkins, Chris Hemsworth.	🌟🌟 Thor: The Dark World	(13) Natalie Portman, Chris Hemsworth.	🌟🌟 Captain America: The Winter Soldier								
GALA	25	273	404	(5:00) 🌟🌟🌟 El mago	(49) Faisy Nights (N)	40 y 20	40 y 20	40 y 20	40 y 20	Renta	Renta	Programa	Programa	Programa	Programa	Programa	Programa
GOLF	24	401	218	(5:30) PGA Tour Champions Golf	Golf Central	PGA Tour Golf	Sanderson Farms Championship, Third Round	Golf Aramco Team Series - Asia, Final Round	(N) (Live)								
HALL	58	185	312	🌟 Autumn at Apple Hill	(24) Wes Brown, Erin Cahill. (P)	🌟 Falling Together	(24) Paul Campbell, Ashley Williams.	Golden Girls	Golden Girls	Golden Girls	Golden Girls	Golden Girls	Golden Girls	Golden Girls	Golden Girls	Golden Girls	Golden Girls
HGTV	41	112	229	Hunters	Hunters	Hunters	Hunters	House Hunters Renovation	Hunters	Hunters	Hunters	Hunters	House Hunters Renovation	Hunters	Hunters	Hunters	Hunters
HISTORY	44	120	269	Aliens "Project Hybrid"	Ancient Aliens	(:05) Ancient Aliens	(:05) Ancient Aliens	(:05) Aliens "Project Hybrid"	(:05) Ancient Aliens	(:05) Ancient Aliens	(:05) Ancient Aliens	(:05) Ancient Aliens	(:05) Ancient Aliens	(:05) Ancient Aliens	(:05) Ancient Aliens	(:05) Ancient Aliens	(:05) Ancient Aliens
LIFE	39	108	252	🌟 The Girl Who Wasn't Dead	(24) Lyndsy Fonseca. (P)	🌟 A Rose for Her Grave: The Randy Roth Story	(23) 🌟 The Girl Who Wasn't Dead	(24) Lyndsy Fonseca.	🌟 A Rose for Her Grave: Ran...								
LIFEMOV	119	109	253	🌟🌟🌟🌟 Sorority Wars	(09) Lucy Hale.	🌟 Nightmare Pageant Moms	(23) Brittny O. Hill.	🌟🌟🌟 Sorority Wars	(09) Lucy Hale.	🌟 Nightmare Pageant Moms							
NBTV	273	156	216	(5:00) NBA Basketball	Team Previ	Team Previ	Basketball	Golden State Warriors vs. Los Angeles Clippers	Team Previ	Basketball	Minnesota Timberwolves vs. Los Angeles Lakers						
PAR	34	241	241	(5:30) 🌟🌟🌟🌟 John Wick: Chapter 2	(17) Keanu Reeves.	(:05) 🌟🌟🌟🌟 John Wick: Chapter 3 - Parabellum	(19) Halle Berry, Keanu Reeves.	🌟🌟🌟 Rambo: First Blood Part II	(85) Sylvester Stallone.								
SYFY	59	122	244	Twilight Zone	Twilight Zone	Twilight Zone	Twilight Zone	Twilight Zone	Twilight Zone	Twilight Zone	Twilight Zone	Twilight Zone	Twilight Zone	Twilight Zone	Twilight Zone	Twilight Zone	Twilight Zone
TBS	33	139	247	Modern Fam.	MLB Baseball (N) (Live)					MLB Close	🌟🌟🌟🌟 Joker	(19) Robert De Niro, Zazie Beetz, Joaquin Phoenix.					
TCM	169	132	256	🌟🌟🌟🌟 Blood on the Moon	(48) (:45) 🌟🌟🌟 One Touch of Venus	(48) Ava Gardner, Robert Walker.	🌟🌟🌟 Detour	(45) Ann Savage, Tom Neal.	🌟🌟🌟🌟 The Killing Fields	(84)							
TLC	45	183	280	90 Day: The Single Life	"Chantel Gets Her Groove Back"	90 Day "Tyray's First Date"	90 Day "Debbie Tells a Lie"	90 Day: The Single Life	"Chantel Gets Her Groove Back"	90 Day "Tyray's First Date"							
TNT	32	138	245	All Elite Wrestling: Collision	(N)	🌟🌟🌟 Black Adam	(22) Aldis Hodge, Pierce Brosnan, Dwayne Johnson.	🌟🌟🌟 Shazam!	(19) Mark Strong, Asher Angel, Zachary Levi.								
TRAV	49	196	277	Ghost Adventures	Ghost Adventures (N)	Help! My Ho (N)	Ghost Adventures	Ghost Adventures	Ghost Adventures	Ghost Adventures	Ghost Adventures	Ghost Adventures	Ghost Adventures	Help! My House is Haunted			
TRU TV	30	242	246	(5:30) College Football	Nevada at San Jose State (N) (Live)	Postgame (N)	American	American	American	American	American	American	American	American	American	American	American
USA	31	105	242	Chicago Fire	"Barely Gone"	Chi. Fire "Call Me McHolland"	Chicago Fire "Trapped"	Scare Tactics	Law-SVU "Pathological"	Law-SVU "Flight Risk"	911 Crisis	Law & Order: SVU "Ritual"					

tonight's picks

Carriers Wanted

The Las Cruces Bulletin is seeking a part-time delivery person to work Thursdays and/or Fridays distributing newspapers. Contact Distribution Manager Becky Jimenez. Please email: circulation@lascrucesbulletin.com or call 575-496-2596.

THE LAS CRUCES **Bulletin**

505 S. Main, Suite 250, Las Cruces NM • www.lascrucesbulletin.com



Tracy Smith from "48 Hours"

Autumn at Apple Hill HALL 6 p.m.

Recently divorced Elise (Erin Cahill) has begun renovating the inn she just inherited from her grandparents. But before long, her impressive handiwork catches the eye of Luke (Wes Brown), the chief financial officer of a major hotel chain who sees talent — and more.

Have I Got News For You CNN 7 p.m.

Expect a classic round-up of the week's news and current events from host Roy Wood Jr. and team captains Amber Ruffin and Michael Ian Black. From the Vice Presidential debate to other nonsense, a panel of guests test their knowledge of what's happening.

The Real Murders of Atlanta OXYGEN 7 p.m.

You might call it a "ranch undressing" when an Atlanta-area horse trainer suddenly disappears from his farm. As detectives search for the missing father-to-be, they find a suggestive surprise implying extracurricular activities may have led to his demise.

48 Hours KDBC 8 p.m.

Viewers dive into another new story of true crime as journalists investigate shocking criminal cases and compelling real-life drama in this episode. Crossing all aspects of the human condition, get an in-depth look at the mysteries that enrapture a nation.

It HBO 9 p.m.

A group of young teens are terrorized by a clown named Pennywise (Bill Skarsgård) who emerges once every 27 years to prey on children. The kids must band together and overcome their fears to kill the clown. "It Chapter Two" immediately follows.

The Girl in the Pool PARSHO 9 p.m.

Thomas (Freddie Prinze Jr.) is in for the ride of his life when he finds his mistress (Gabrielle Haugh) dead in his pool. In order to protect himself and his family, he hides the body just minutes before his wife (Monica Potter) arrives and surprises him with a party.

SUNDAY DAYTIME

S - Spectrum D - Dish DTV - DirecTV

MOVIES

SPORTS

SPECIALS

OCTOBER 6, 2024

	S	D	DTV	8 AM	8:30	9 AM	9:30	10 AM	10:30	11 AM	11:30	12 PM	12:30	1 PM	1:30	2 PM	2:30	3 PM	3:30	4 PM	4:30	5 PM	5:30	
PBS-KRWG	2	22	22	Santa Fe	Contrary	Week	Hoover	Tell Me	GZERO	Election	Election	In Focus		Laura	Converstr	Mack	Healthy	Life	Dooky	Mexican	Chefs Life	✶ Coronado	New E...	
CBS-KDBC	3	4	4	(7:00) CB..	Face the Nation (N)	Attkisson		NFL (N) (Live)		NFL Football Buffalo		Bills at Houston Texans (N) (Live)					(25) NFL Football	Green Bay Packers at Los Angeles Rams (N)	To Be					
ABC-KVIA	7	7	7	News (N)		This Week (N)		Wildlife	JackHan..	Hearts of	oh baby!	oh baby!	Countdo..	Basketball Playoffs: Teams TBA (N) (Live)	Hearts of	Paid Prog.	Ent. Tonight (N)	News (N)	WorldNe..					
FOX-KFOX	8	14	14	Fox News (N)		Kickoff (N) (Live)		NFL Sunday (N)		To Be Announced		To Be Announced		Football Arizona Cardinals at San Francisco 49ers (N) (Live)				Postgame	FamFeud					
NBC-KTSM	9	9	9	OpenHo..	State of	Meet the Press (N)		Friends	Friends	Friends	NASCA..	NASCAR Cup Series	YellaWood 500 (N) (Live)					News at 4	NBCNews	Football (N) (Live)				
UNI-KINT	10	-	26	Como dice el dicho	Chapulín	Chapulín		Al punto (N)		Aquí y ahora (N)		Cero ruido (N)		Me caigo de risa (N)			Rosa	Noticias 26	María	Noticiero				
TEL-KTDO	11	48	48	(6:55) Fútbol		Fútbol Brighton & Hove Albion vs. Tottenham Hotspur		La Liga		✶✶ Breaking In ('18)	Gabrielle Union.		✶✶✶ 2 Fast 2 Furious ('03)	Paul Walker.			Lo que llamamos	CasoCerr.	Noticias T					
UMAS-KTFN	13	759	65	MundoT..	MundoT..	RangerR..	RangerR..	Programa	Programa	Programa	Programa	Nosotr.	Nosotr.	✶ Batalla en las alturas ('20)	Bai Ling.		✶ Raging Fire ('21)	Donnie Yen.	✶ Point Break (N)					
CW-KVIA2	14	17	8	Paid Prog.	Destiny	Catholic Sunday		Hill (N)		The Grand Tour		Housewi..		Ent. Tonight (N)	RawTrav..	Athlete		Hiring	Goldber..	Top 10	Conners	Conners		
A&E	43	118	265	Find My	Find My	Zombie Flip		Zombie Flip		Zombie Flip		Zombie Flip		Hoarders		Hoarders		The First 48	The First 48	The First	"Jackpot"			
AMC	57	131	254	Movie	(45) ✶✶✶	Know What You Did		Last Summer ('97)		✶✶✶ Final Destination	Devon Sawa.		✶✶✶ Final Destination 2 ('03)	Ali Larter.		✶✶✶ Final Destination 3 ('06)		✶ Final Destination 5						
COMEDY	35	107	249	Parks	Parks	Parks	Parks	Parks	Parks	Parks	Parks	✶✶✶ The Longest Yard ('05)	Adam Sandler.		✶✶ Pixels	(15) Kevin James, Adam Sandler.		SouthPa..	SouthPa..					
COOK	123	113	232	BestThing	BestThing	Food Paradise		Food Paradise		Bizarre	Bizarre	Delicious	Delicious	Delicious	Delicious	Man,Food	Man,Food	Man,Food	Man,Food	Man,Food	Man,Food	Man,Food	Man,Food	Man,Food
DSC	47	182	278	Deadliest Catch		Off the Grid		Off the Grid		Off the Grid		Off the Grid		Off the Grid		Homestead Rescue	Homestead Rescue	Homestead Rescue	Homestead Rescue	Homestead Rescue	Homestead Rescue	Homestead Rescue	Homestead Rescue	Homestead Rescue
E!	37	114	236	Vanderpump Rules	Jax	Jax		Jax	Jax	Jax	Jax	✶✶✶ Life of the Party ('18)	Melissa McCarthy.		✶✶ Identity Thief ('13)	Jason Bateman.		✶✶✶✶ Knocked Up						
ESPN	27	140	206	Sunday NFL Countdown (N) (Live)				Wm. Volleyball Texas at Florida (N) (Live)		Wm. Volleyball Baylor at TCU (N) (Live)				Basketball Playoffs: Teams TBA (N) (Live)				SportsCenter						
FOOD	40	110	231	Pioneer	Pioneer	Magnolia	Magnolia	Be My	Be My	The Kitchen		Grocery		Grocery		Grocery		Grocery		Grocery				
FX	29	136	248	✶ Goosebumps 2: Haunted Halloween		✶✶✶ Men in Black: International ('19)				✶✶✶ Uncharted ('22)	Mark Wahlberg, Tom Holland.		✶✶✶✶ Jumanji: Welcome to the Jungle ('17)		Movie									
GALA	25	273	404	✶ Locos peligrosos ('57)	Tin-Tan. (N)			La escuelita VIP		Hospital El Paisa		¡Qué madre tan		La jaula		Hotel todo Incluido		El Chapu	El Chapu	El Chavo Animado	✶ Si yo fuera diputad..			
GOLF	24	401	218	(4:30) DP World Tour Golf				Golf (N)	PGA Korn	Tour Championship, Final Round (N) (Live)		PGA Golf	Sanderson Farms Championship, Final Round (N)		Central	PGA Champions								
HALL	58	185	312	✶ A Whitewater Romance ('24)				✶ Falling in Love in Niagara ('24)		✶ A Costa Rican Wedding ('24)			✶ His & Hers ('24)	Lacey Chabert.		✶ Autumn at Apple Hill ('24)	Erin Cahill.							
HGTV	41	112	229	Lakefront	Lakefront	Lakefront	Lakefront	Love It or List It		Love It or List It		Love It or List It		Love It or List It		Love It or List It		Love It or List It		Bargain Block	Bargain Block			
HISTORY	44	120	269	Toys-America		Toys-America		Toys-America		Toys-America		Built America		Built America		Built America		Built America		Built America				
LIFE	39	108	252	✶ The Daughter I Gave Away ('24)				✶ Deadly DILF ('23)	Sofia Bryant.		✶ Taken in Plain Sight ('24)			✶ Left for Dead: Ashley Reeves Story		✶ The Girl Who Wasn't Dead ('24)								
LIFEMOV	119	109	253	✶ Driven to the Edge ('20)				✶ Nobody Will Believe You ('21)		✶ Malicious Mind Games ('22)	April Hale.		✶ The Wrong Life Coach ('24)		✶ My Doctor's Secret Life ('23)									
NBTV	273	156	216	Basketball Denver Nuggets vs. Boston Celtics (N)		TeamPre..	NBA Basketball			NBA Basketball				NBA Basketball										
PAR	34	241	241	Bar Rescue		Bar Rescue		✶✶✶ Men in Black ('97)		✶✶✶ Men in Black II ('02)	(P)		✶✶✶ Men in Black 3 ('12)	Will Smith.		✶✶✶ Men in Black ('97)								
SYFY	59	122	244	The Twilight Zone		Twi. Zone	Twi. Zone	Twi. Zone	Twi. Zone	Twi. Zone	Twi. Zone	Twi. Zone	Twi. Zone	Twi. Zone	Twi. Zone	Twi. Zone	Twi. Zone	Twi. Zone	Twi. Zone	Twi. Zone	Twi. Zone	Twi. Zone	Twi. Zone	Twi. Zone
TBS	33	139	247	Friends	Friends	✶✶ Geostorm ('17)	Gerard Butler.		✶✶✶ Jurassic Park ('93)	Laura Dern, Sam Neill.	(45)	✶✶✶✶ Twister ('96)	Bill Paxton, Helen Hunt.		Big Bang	Big Bang	Big Bang	Big Bang	Big Bang	Big Bang	Big Bang	Big Bang	Big Bang	Big Bang
TCM	169	132	256	✶✶✶ Detour ('45)	Tom Neal.	✶✶✶ Deep Valley ('47)	Ida Lupino.		✶✶ Nancy Goes to Rio ('50)	(15)	✶✶✶✶ What Ever Happened to Baby Jane? ('64)	(45)	✶✶✶✶ A Face in the Crowd ('57)	Andy Griffith.										
TLC	45	183	280	Welcome		Welcome		Welcome		Welcome		Sister Wives		Sister Wives		Sister Wives		90 Day Fiancé	90 Day Fiancé	90 Day Fiancé				
TNT	32	138	245	NCIS: New Orleans		NCIS: New Orleans		✶✶✶✶ Shazam! ('19)	Mark Strong, Zachary Levi.		✶✶✶ Justice League ('17)	Henry Cavill, Ben Affleck.		✶✶✶ Aquaman ('18)	Amber Heard, Jason Momoa.									
TRAV	49	196	277	Most Terrifying		Most Terrifying		Devil's Road: Ed-Lorraine Warren		Paranormal Cam.		Paranormal Cam.		Paranormal Cam.		Paranormal Cam.		Paranormal Cam.		Paranormal Cam.				
TRU TV	30	242	246	Jokers	MotoGP Racing	Motul Grand Prix of Japan		Jokers	Jokers	Jokers	Jokers	Jokers	Jokers	Jokers	Jokers	Jokers	Jokers	Jokers	Jokers	Jokers	Jokers	Jokers	Jokers	Jokers
USA	31	105	242	(7:00) Soccer		Premier	Premier League Soccer		Goal Zone (N) (Live)	Scare	Law & Order: SVU		Law & Order: SVU		Law & Order: SVU		Law & Order: SVU	Law-SVU '911"	Law & Order: SVU					

tonight's picks



Adnan and Tigerlily star in "90 Day Fiancé: Before the 90 Days"

90 Day Fiancé: Before the 90 Days
TLC 6 p.m.

Love is a many splendored thing — especially early on. And yet, as soon as couples start making plans, things can get dicey. Adnan's rules leave Tigerlily upset. Loren already worries it's over with Faith. And, Rayne wants Chidi to visit her.

NFL Football
KTSM 6:15 p.m.

Dak Prescott and the Dallas Cowboys head north to Acrisure Stadium to take on Russell Wilson and the Pittsburgh Steelers of the AFC. Both teams have looked sharp and physical early in the season, but can these two storied teams keep it up?

Queens Court
BRAVO 7 p.m.

When queens need a king, you can bet that Holly Robinson Peete and her husband, Rodney Peete, are ready, willing and able to help guide them through the process of love. But can the queens overcome their past disappointments and find happiness?

Monday - Friday
4:00p - 7:00p

with Host
Scott Brocato



ALL THINGS CONSIDERED

Top stories of the day, interviews, and insightful features.

90.7 FM

KRWG.ORG



SUNDAY EVENING

S - Spectrum D - Dish DTV - DirecTV

MOVIES

SPORTS

SPECIALS

OCTOBER 6, 2024

Main Sunday Evening TV schedule table with columns for channel, time, and program titles.

WEEKDAY DAYTIME

S - Spectrum D - Dish DTV - DirecTV

MOVIES

SPORTS

SPECIALS

Main Weekday Daytime TV schedule table with columns for channel, time, and program titles.

MONDAY EVENING

S - Spectrum D - Dish DTV - DirecTV

MOVIES

SPORTS

SPECIALS

OCTOBER 7, 2024

	S	D	DTV	6 PM	6:30	7 PM	7:30	8 PM	8:30	9 PM	9:30	10 PM	10:30	11 PM	11:30	12 AM	12:30
PBS-KRWG	2	22	22	(5:30) PBSNews	Context	Antiques Roadshow (N)	Antiques Roadshow	POV "In the Rearview" (N)		BBC News	Amanpour and Company (N)	PBS News Hour					
CBS-KDBC	3	4	4	Jeopardy! (N)	Wheel (N)	60 Minutes (N)	Price Is Right (N)	NCIS "Reef Madness"		CBS4 News	(:35) Late Show-Colbert (N)	(:35) After Midnight (N)	(:35) Paid Prog.				
ABC-KVIA	7	7	7	News (N)	ET (N)	Dancing With the Stars "Soul Train Night" (N)	What Would (N) (SP)	News (N)	(:35) Jimmy Kimmel Live! (N)	(:35) Nightline	(:05) ET (N)	(:35) Hollywood					
FOX-KFOX	8	14	14	Big Bang	Big Bang	9-1-1: Lone Star "C12" (N)	Rescue "Kick Out" (N)	KFOX14 News at Nine (N)	(:05) Inside Ed.	(:35) Extra (N)	(:05) iCRIME	(:35) Simpsons	(:05) True Crime	(:35) Two Men			
NBC-KTSM	9	9	9	KTSM 9 News at 6 (N)	The Voice "The Blind Auditions Part 3" (N)	Brilliant "The Lost Biker" (N)	KTSM News	(:35) Tonight Show (N)	(:35) Seth Meyers (N)	(:35) Friends							
UNI-KINT	10	-	26	Rosa "Novia eterna" (N)	Fugitivas (N)	La historia de Juana (N)	Pedro el escamoso (N)	Noticias 26	SaborDe	Pedro el escamoso	La historia de Juana						
TEL-KTDO	11	48	48	La isla desafio extremo			El Conde: Amor y honor	Noticiero	(:35) Noticias	Acércate a Rocío	Caso cerrado						
UMAS-KTFN	13	759	65	Amor prohibido (N)	Enamorándonos (N) (Live)		Como dice el dicho	Como dice el dicho	Chapulín (N)	Chapulín (N)	Nosotr.	Nosotr.					
CW-KVIA2	14	17	8	Sheldon	News	Superman & Lois (N) (SP)	Superman & Lois (N)	Seinfeld	Seinfeld	Sheldon	News	(:05) GMFB: Overtime (N)	(:05) Court Cam	(:35) PawnStars			
A&E	43	118	265	Hoarders "Tim" (N) (SP)		Hoarders (N)	(:05) Neighbor.	(:35) Neighbor.	(:05) Hoarders "Tim"		(:05) Hoarders						
AMC	57	131	254	*** Halloween: Resurrection '02	Jamie Lee Curtis.	**** Halloween '78	Donald Pleasence.	*** Halloween II '81	Donald Pleasence, Jamie Lee Curtis.	† Halloween III: Season of the...							
COMEDY	35	107	249	The Office	The Office	The Office	The Office	The Office	The Office	The Office	The Office	The Office	The Office	The Office	The Office	The Office	The Office
COOK	123	113	232	Delicious	Delicious	Bizarre	Bizarre	Delicious	Delicious	Zimmern	Zimmern	Delicious	Delicious	Bizarre	Delicious	Delicious	Delicious
DSC	47	182	278	Contraband "Ghost Ship"	Contraband "Bimini Vice"	Contraband "That's Dope"	Contraband "Murky Waters"	Contraband "Ghost Ship"	Contraband "Bimini Vice"	Contraband "That's Dope"							
E!	37	114	236	NCIS: LA "The Frozen Lake"	NCIS: Los Angeles	**** Anchorman: The Legend of Ron Burgundy '04	**** Anchorman: The Legend of Ron Burgundy '04	† E! News (N)	Villains								
ESPN	27	140	206	Kickoff (N) / (:15) NFL Football	New Orleans Saints at Kansas City Chiefs (N) (Live)	(:15) Postgame	SportsCenter (N) (Live)	SportsCenter (N) (Live)	SportsCenter (N) (Live)	SportsCenter (N) (Live)	SportsCenter (N) (Live)	SportCtr (N)					
FOOD	40	110	231	Baking "Reindeer Games" (N)	Halloween Baking (N)	Halloween Wars	Halloween Wars	Halloween Wars	Halloween Wars	Halloween Wars	Halloween Wars	Halloween Wars					
FX	29	136	248	Movie	*** Hocus Pocus '93	Sarah Jessica Parker, Bette Midler.	*** Ghostbusters: Afterlife '21	Finn Wolfhard, Carrie Coon.	English (N)	English	English	Movie					
GALA	25	273	404	Una familia de diez (N)	Nosotros los guapos	Vecinos (N)	40 y 20	40 y 20	Renta	Renta	Alma de	Alma de	Simón dice	Simón dice			
GOLF	24	401	218	GOLF Films	PGA Tour Golf Sanderson Farms Championship, Final Round		PGA Tour Golf Sanderson Farms Championship, Final Round										
HALL	58	185	312	(5:00) † Blind Date Book Club	† Branching Out '24	Juan Pablo Di Pace, Sarah Drew.	Golden Girls	Golden Girls	Golden Girls	Golden Girls	Golden Girls	Golden Girls	Golden Girls	Golden Girls	Golden Girls	Golden Girls	Golden Girls
HGTV	41	112	229	Dream Home	Dream Home	Dream Home	Dream Home	House Hunters (N)	Hunters	Hunters	Dream Home	Dream Home	Hunters "It's My House, Mom"	Hunters	Hunters		
HISTORY	44	120	269	Ancient Aliens	Ancient Aliens: Origins "Extraordinary Engineering" (N) (P)	(:05) Ancient Aliens	(:05) Ancient Aliens: Origins "Extraordinary Engineering"	(:05) Ancient Aliens									
LIFE	39	108	252	The Rookie "Greenlight"	The Rookie "The Shake Up"	(:05) The Rookie "Homefront"	(:05) The Rookie	The Rookie "Greenlight"	The Rookie "The Shake Up"	(:05) The Rookie "Homefront"							
LIFEMOV	119	109	253	† Love at First Lie '23	Greg Kriek, Lexie Stevenson.	† Hiding From My Husband '23	Mike Markoff.	† Love at First Lie '23	Greg Kriek, Lexie Stevenson.	† Hiding From My Husband							
NBTV	273	156	216	NBA Basketball Oklahoma City Thunder at San Antonio Spurs (N) (Live)	Team Previ	Team Previ	GameTime	NBTV Gap Programming	NBTV Gap Programming	NBTV Gap Programming							
PAR	34	241	241	*** Grease '78	Olivia Newton-John, Stockard Channing, John Travolta.	*** Dirty Dancing '87	Patrick Swayze, Jerry Orbach, Jennifer Grey.	*** Grease '78	Olivia Newton-John, John Travolta.								
SYFY	59	122	244	(4:35) *** Insidious '10	*** Insidious: Chapter 2 '13	Rose Byrne, Patrick Wilson.	*** Old '21	Vicky Krieps, Gael García Bernal.	*** You're Next '11	Sharni Vinson.							
TBS	33	139	247	(3:00) Baseball	MLB Baseball (N) (Live)		MLB Close	American	American	American	American	American	American				
TCM	169	132	256	*** Alambrista '78	Trinidad Silva, Domingo Ambriz.	*** El Norte '83	David Villalpando, Zaide Silvia Gutiérrez.	*** My Man and I '52	Shelley Winters.	(:15) *** The Ring '52							
TLC	45	183	280	90 Day "Fools Rushed In" (N)	I Love a Mama's Boy (N)	90 Day "Pillow Talk" (N)	Sister Wives	90 Day "Fools Rushed In"	I Love a Mama's Boy	90 Day: Other "Pillow Talk"							
TNT	32	138	245	*** Thor: Ragnarok '17	Tom Hiddleston, Chris Hemsworth.	(:45) *** Wrath of the Titans '12	Liam Neeson, Sam Worthington.	Cold Case "Greed"									
TRAV	49	196	277	Mysteries of the Unknown (N)	Mysteries of the Unknown		Mysteries of the Unknown										
TRU TV	30	242	246	(3:00) Baseball	MLB Baseball		MLB Close	To Be Announced	To Be Announced	To Be Announced	Imp. Jokers						
USA	31	105	242	WWE Monday Night RAW (N) (Live)	The Anonymous (N)	Scare Tactics	Anonym. "Silent Mode"	The Anonymous	Scare Tactics	9-1-1 "Broken"							

tonight's picks



Tyler Hoechlin in "Superman & Lois"

**Hoarders
A&E 6 p.m.**

This reality series depicting the lives of those who suffer from compulsive hoarding disorder returns for its 16th season with two back-to-back episodes. The first episode focuses on Tim, while the second catches up with Nathan and Kathy.

**Ancient Aliens: Origins
HISTORY 7 p.m.**

Giorgio Tsoukalos, William Henry and Jason Martell look at the arguments for the Ancient Astronaut theory in this

series premiere. Since modern machinery would struggle to create humanity's ancient wonders, advanced tech is the only plausible option.

**Superman & Lois
KVIA2 7 p.m.**

This Season 4 premiere finds Lois (Elizabeth Tulloch) and the boys (Alex Garfin, Michael Bishop) struggling to cope with their grief over the death of Superman (Tyler Hoechlin). Meanwhile, Lex Luthor (Michael Cudlitz) just wants to enjoy the moment.

**The Price Is Right at Night
KDBC 8 p.m.**

Come on down to an all-new episode! Drew Carey hosts as audience members step up to win amazing showcase prizes by correctly guessing the price of everyday items in this prime-time edition of the classic game show. What will the contestants win this time?

**POV
KRWG 9 p.m.**

Bound for Poland, a volunteer aid van makes its way out of Ukraine, ferrying generations of

citizens looking to flee the carnage of Russian attacks. Along the way, each passenger finds the van to be everything from a shelter to a confessional.

**What Would You Do?
KVIA 9 p.m.**

Host John Quiñones returns in this Season 17 premiere, using hidden cameras to examine people's reactions to various abnormal dilemmas while they're out and about. Will they take action and speak up in the moment or stay silent and let the scene play out?

EXPERIENCE SOUTHERN NEW MEXICO

DESERT exposure

Monthly in Southern New Mexico:
"The biggest little newspaper in the Southwest"

www.desertexposure.com

Always at your fingertips!

No login.
No fees.

Check out the entire Bulletin in our weekly e-edition.

THE LAS CRUCES **Bulletin**

www.lascrucesbulletin.com

TUESDAY EVENING

S - Spectrum D - Dish DTV - DirecTV

MOVIES

SPORTS

SPECIALS

OCTOBER 8, 2024

	S	D	DTV	6 PM	6:30	7 PM	7:30	8 PM	8:30	9 PM	9:30	10 PM	10:30	11 PM	11:30	12 AM	12:30	
PBS-KRWG	2	22	22	(5:30) PBSNews	News 22	Finding Your Roots		Citizen Nation (N) (P)		Frontline (N)		BBC News	Amanpour and Company (N)	The Day		PBS News Hour		
CBS-KDBC	3	4	4	Jeopardy! (N)	Wheel (N)	Oprah-Presleys (N)		Matlock "Pilot"		FBI "Ring of Fire"		CBS4 News	(:35) Late Show-Colbert (N)	(:35) After Midnight (N)		(:35) Paid Prog.		
ABC-KVIA	7	7	7	News (N)	ET (N)	Dancing With the Stars "Hair Metal Night" (N)				High Potential (N)		News (N)	(:35) Jimmy Kimmel Live! (N)	(:35) Nightline	(:05) ET		(:35) Hollywood	
FOX-KFOX	8	14	14	Big Bang	Big Bang	Accused (N) (SP)		Murder in "A Chill Rain" (N)		KFOX14 News at Nine (N)		(:05) Inside Ed.	(:35) Extra (N)	(:05) iCRIME	(:35) Simpsons	(:05) True Crime	(:35) Two Men	
NBC-KTSM	9	9	9	KTSM 9 News at 6 (N)		The Voice "The Blind Auditions Part 4" (N)				The Irrational (N) (SP)		KTSM News	(:35) Tonight Show (N)	(:35) Seth Meyers (N)			(:35) Friends	
UNI-KINT	10	-	26	La rosa de Guadalupe		Fugitivas (N)		La historia de Juana (N)		Pedro el escamoso (N)		Noticias 26	SaborDe	Pedro el escamoso		La historia de Juana		
TEL-KTDO	11	48	48	La isla desafío extremo						El Conde: Amor y honor		Noticiero	Noticias	Acércate a Rocío		Caso cerrado		
UMAS-KTFN	13	759	65	Amor prohibido (N)		MLB en vivo (N) (Live)				Pablo Escobar: El Patrón del Mal (N)				Chapulín (N)	Chapulín (N)	Nosotr.	Nosotr.	
CW-KVIA2	14	17	8	Sheldon	News	WWE NXT October 8th 2024	Guests Randy Orton (N)			Seinfeld	Seinfeld	Sheldon	News	(:05) GMFB: Overtime (N)		(:05) Court Cam	(:35) PawnStars	
A&E	43	118	265	Road Wars	Road Wars	Road Wars	Road Wars	Road Wars	Road Wars	(:05) Road Wars	(:35) Road Wars	(:05) Road Wars	(:35) Road Wars	(:05) Road Wars	(:35) Road Wars	(:05) Road Wars	(:35) Road Wars	
AMC	57	131	254	(5:00) ★ Halloween '07	Malcolm McDowell.	★ Halloween II '09	Tyler Mane, Sheri Moon	Zombie, Malcolm McDowell.		★ Halloween H20: 20 Years Later '98	Jamie Lee Curtis.		★ House on Haunted Hill					
COMEDY	35	107	249	The Office	The Office	Family Guy	Family Guy	Family Guy	Family Guy	Everybody	Family Guy	Family Guy	Family Guy	Family Guy	Family Guy	Family Guy	Daily Show	(:35) FamilyGuy
COOK	123	113	232	Man v. Food	Man v. Food	Man- Food	Man- Food	No Reservation	No Reservation	No Reservation	No Reservation	Man v. Food	Man v. Food	Man- Food	Man- Food	Man- Food	No Reservation	
DSC	47	182	278	Catch "Out Cold" (N)		Sin City Tow (N)		Sin City "Heartbreak Hotel"		Sin City Tow		Deadliest Catch "Out Cold"	Sin City Tow	Sin City Tow		Sin City "Heartbreak Hotel"		
E!	37	114	236	The Office	The Office	The Office	The Office	The Office	The Office	The Office	The Office	The Office	The Office	The Office	The Office	The Office	E! News	Villains
ESPN	27	140	206	(5:00) NHL Hockey Boston Bruins at Florida Panthers (N)		NHL Hockey Chicago Blackhawks at Utah Hockey Club (N) (Live)				SportsCenter (N) (Live)		SportsCenter (N) (Live)	SportsCenter (N) (Live)	SportsCenter (N) (Live)	SportsCenter (N) (Live)	SportsCenter (N) (Live)	SportCtr (N)	
FOOD	40	110	231	Chopped (N)		Last Bite Hotel (N)		Chopped		Chopped		Last Bite "Oodles of Noodles"	Chopped	Chopped		Chopped		
FX	29	136	248	(5:30) ★ The Day After Tomorrow '04	Dennis Quaid.	★ Shang-Chi and the Legend of the Ten Rings '21	Awkwafina, Simu Liu.			Sports Story The Man (N)		Sports Story The Man		Sports Story The Man		Sports Story The Man		
GALA	25	273	404	Una familia de diez (N)		Nosotros los guapos		Vecinos (N)		40 y 20	40 y 20	Renta	Renta	Alma de	Alma de	Simón dice	Simón dice	
GOLF	24	401	218	(3:30) Coll. Golf Golf Central (N) (Live)		College Golf 2024 NB3 Collegiate Match Play, Day 1				PGA Korn Ferry Tour Golf Tour Championship, Final Round								
HALL	58	185	312	(5:00) ★ Heiress & the Handym... ★ Autumn Dreams '15	Colin Egglefield, Jill Wagner.	Golden Girls	Golden Girls	Golden Girls	Golden Girls	Golden Girls	Golden Girls	Golden Girls	Golden Girls	Golden Girls	Golden Girls	Golden Girls	Golden Girls	
HGTV	41	112	229	Windy City Rehab (N)		100 Day Dream Home		Hunt Intl (N) Hunters Int'l	Hunters Int'l	Hunters Int'l	Hunters Int'l	100 Day Dream Home	Hunters Int'l	Hunters Int'l	Hunters Int'l	Hunters Int'l	Hunters Int'l	
HISTORY	44	120	269	UnXplain "The End of Days"		The UnXplained (N)		(:05) The UnXplained (N)	(:05) The UnXplained	(:05) The UnXplained	(:05) The UnXplained	(:05) The UnXplained	(:05) The UnXplained	(:05) The UnXplained	(:05) The UnXplained	(:05) The UnXplained	(:05) The UnXplained	
LIFE	39	108	252	Married at First Sight "Matchmaking in Chicago" (N)		(:05) Married at First Sight "Kicking Off Chicago" (N)		Married at First Sight "Matchmaking in Chicago"		Married at First Sight "Matchmaking in Chicago"		Married at First Sight "Matchmaking in Chicago"	Married at First Sight "Matchmaking in Chicago"	Married at First Sight "Matchmaking in Chicago"	Married at First Sight "Matchmaking in Chicago"	Married at First Sight "Matchmaking in Chicago"	Married at First Sight "Matchmaking in Chicago"	
LIFEMOV	119	109	253	★ Kidnapping in the Grand Canyon '23	Gina Vitori.	★ Disappearance in Yellowstone '22	Lucie Guest.	★ Kidnapping in the Grand Canyon '23	Gina Vitori.	★ Disappearance in Yellowst...								
NBATV	273	156	216	(5:30) Basketball Indiana Pacers at Atlanta Hawks (N) (Live)		Team Previ	NBA Basketball Brooklyn Nets vs. Los Angeles Clippers (N) (Live)			GameTime	NBATV Gap Programming	NBATV						
PAR	34	241	241	★ Django Unchained '12	Christoph Waltz, Leonardo DiCaprio, Jamie Foxx.	★ Movie												
SYFY	59	122	244	(4:45) ★ Split '16	(:15) ★ Halloween Kills '21	Judy Greer, Jamie Lee Curtis.	(:45) ★ Saw '04	Danny Glover, Monica Potter, Cary Elwes.		★ Saw II '05								
TBS	33	139	247	Big Bang	Big Bang	All Elite Wrestling: Dynamite (N) (Live)		Modern Fam.	Modern Fam.	Modern Fam.	Modern Fam.	Modern Fam.	Modern Fam.	Modern Fam.	Modern Fam.	Modern Fam.	Modern Fam.	
TCM	169	132	256	★ The Last of the Mohicans '92	Daniel Day-Lewis.	★ Gone With the Wind '39	Vivien Leigh, Leslie Howard, Clark Gable.			★ The Heiress '49								
TLC	45	183	280	1000-Lb. Sisters "Sunflower"		1000-Lb. Sisters (N) (SP)	(:05) 1000-Lb. Best Friends	(:05) 1000-Lb. Best Friends	1000-Lb. Sisters "Sunflower"	1000-Lb. Sisters	1000-Lb. Sisters	1000-Lb. Sisters	1000-Lb. Sisters	1000-Lb. Sisters	1000-Lb. Sisters	1000-Lb. Sisters	1000-Lb. Sisters	
TNT	32	138	245	★ Guardians of the Galaxy Vol. 2 '17	Zoe Saldana, Bradley Cooper, Chris Pratt.	★ Ready Player One '18	Olivia Cooke, Ben Mendelsohn, Tye Sheridan.			Cold Case "Factory Girls"								
TRAV	49	196	277	Portals to Hell "The Old Paulding Jail"		Portals to Hell "McCormick Farm"		Portals to Hell "The Old Paulding Jail"		Portals to Hell "The Old Paulding Jail"		Portals to Hell "The Old Paulding Jail"	Portals to Hell "The Old Paulding Jail"	Portals to Hell "The Old Paulding Jail"	Portals to Hell "The Old Paulding Jail"	Portals to Hell "The Old Paulding Jail"	Portals to Hell "The Old Paulding Jail"	
TRU TV	30	242	246	(5:00) College Football		MotoGP Racing		MotoGP Racing Motul Grand Prix of Japan		Poker On TRU		Poker On TRU	Poker On TRU	Poker On TRU	Poker On TRU	Poker On TRU	Imp. Jokers	Imp. Jokers
USA	31	105	242	Law & Order: SVU		Law-SVU "Duty to Report"		Law & Order: SVU		Scare Tactics The Anonymous		Scare Tactics	Law & Order: SVU	Law & Order: SVU	Law & Order: SVU	Law & Order: SVU	Law & Order: SVU	

tonight's picks



Felicity Huffman in "Accused"

Accused
KFOX 7 p.m.

The Season 2 premiere of this anthology series follows people caught up in the world of crime and punishment — but from the defendant's point of view. This season features the likes of Debra Winger, Mercedes Ruehl, William H. Macy and Michael Chiklis.

Caught in the Act:
Unfaithful
MTV 7 p.m.

Having been in her fair share of drama, host Tami Roman knows a thing or two about

spotting liars. So, she uses her talents to help victims of infidelity catch their cheating significant others in the act. This time, she helps Vanna catch her husband.

The Irrational
KTSM 9 p.m.

Behavioral science expert Alec Mercer (Jesse L. Martin) is back in this Season 2 premiere as he uses his impressive talents to understand human behavior, while helping law enforcement and anyone else in his life who needs some logic-based assistance.

Carriers Wanted

The Las Cruces Bulletin is seeking a part-time delivery person to work Thursdays and/or Fridays distributing newspapers. Contact Distribution Manager Becky Jimenez. Please email: circulation@lascrucesbulletin.com or call 575-496-2596.

THE LAS CRUCES **Bulletin**

505 S. Main, Suite 250, Las Cruces NM • www.lascrucesbulletin.com

EXPERIENCE SOUTHERN NEW MEXICO

DESERT exposure

Monthly in Southern New Mexico:
 "The biggest little newspaper in the Southwest"

www.desertexposure.com

EXPERIENCE SOUTHERN NEW MEXICO
DESERT exposure
 Festival season is here!
 FESTIVITIES IN AUGUST PAGE 11 | VALENTINE FOR MARCH PAGE 16 | HOW DO YOU PAGE 18
 Local stories | Global impact | Learn more on page 28
 Free laptop for qualifying local businesses
 where quotes are always included
 WNMU.EDU
 WESTERN NEW MEXICO UNIVERSITY

HISPANIC HERITAGE MONTH

SEPTEMBER 15 - OCTOBER 15

How Hispanic-serving institutions serve students, community

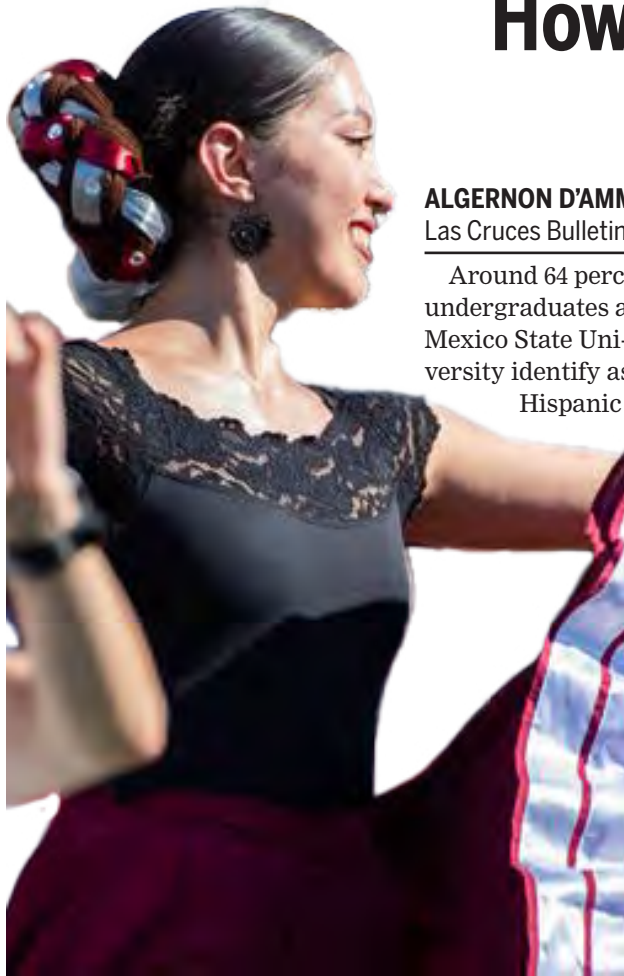

ALGERNON D'AMMASSA
Las Cruces Bulletin

Around 64 percent of undergraduates at New Mexico State University identify as Hispanic

or of Spanish-speaking heritage. But among graduate students, that number drops significantly, to about 35 percent, according to Teresa Maria Linda Scholz, NMSU's vice president for equity, inclusion and diversity.

The number of federally designated Hispanic-serving institutions in U.S. higher education has grown rapidly, topping 600 this year, with NMSU among them. The criterion is simple enough: The institution must be a nonprofit college or university with at least 25 percent of its full-time undergraduates "identifies as Hispanic, Latine, Latino, Latina, Latinx," as Scholz explained in an interview.

The term Hispanic refers to language, while "Latino" and its distinctions refers to geography. Referring to her own background as a Guatemalan and the first generation from her family to graduate from college, she said, "My lens is very much from having lived in a country at the height of human rights violations. I'm a first-gen college (student). And so for me, as a Latina, as a Guatemalan U.S. American, serving at

an HSI is really important to me, personally and professionally."

The designation makes institutions eligible for grants. Last month, the U.S. Department of Education announced a round of HSI grants totaling nearly \$50 million, including programs to expand graduate opportunities, prepare elementary and secondary school teachers of diverse backgrounds and increase science and engineering career opportunities for underrepresented population groups.

"If we're Hispanic-serving, we should be serving our students, not just counting our students," Scholz said.

Latinos constitute a rapidly growing demographic - nearly three-quarters of U.S.



Teresa Maria Linda Scholz,
NMSU's vice president
for equity, inclusion and
diversity. (NMSU photo)

Throughout Hispanic Heritage Month, observed Sept. 15 - Oct. 15, New Mexico State University is hosting a Latinx Heritage Month series of cultural events virtually and online. (New Mexico State University photo)

continued on page 3



**BURNING
OF THE
BULL**

October 19th

*Fireworks, Vendors, Music,
Beer & more*

www.oterocountyfair.com



**OTERO
COUNTY**
FAIR AND RODEO



**Purchase
tickets online
Save \$5**

I am with my ancestors

In Doña Ana, a former saloon holds community's history

JUAN CORRAL
For the Bulletin

The De La O visitors center, an adobe-made historical site built in the 1840s, was slated to become a parking lot in the mid 1990s.

When the Doña Ana Village Historic Preservation Committee got word of it, the group joined with the late New Mexico state senator Mary Jane Garcia to secure capital outlay sufficient to purchase the site.

Today, the De La O visitors center is surrounded by other historical places like the Doña Ana Plaza and Nuestra Señora de la Candelaria. The community center sits on El Camino Real de Tierra Adentro National Historic Trail on Cristo Rey Street.

Committee members still push to keep the building a historical topic of conversation. DeAngelo Nieves, treasurer of the committee, said they continue to keep up with everyday necessities that allow visitors to enjoy the value of this amazing piece of history. He said he worked on the

restoration project for Nuestra Señora de la Candelaria during the 1990s.

Nieves said toward the completion of the project, the committee learned the Catholic Diocese of Las Cruces planned to knock down the building to build the parking lot for the church.

“Our committee founder and state senator at the time, Mary Jane Garcia, was able to secure the New Mexico capital outlay funds for Doña Ana County Government to purchase the buildings,” he said.

“While Mary Jane was able to secure funds for the purchase and start of work on the center, it wasn’t nearly enough money to complete the De La O visitors center project. In January of 2011, a ribbon cutting ceremony was held for the grand opening of a partially completed De La O visitors center.”

The community center is owned and operated by the Facilities and Parks Department of Doña Ana County.

“Our community and committee have been pushing for funds to complete the center and

state Senator Jeff Steinborn has been able to secure more capital outlay funds for more work on the center,” Nieves said.

Robert Herrera, director of the Facilities and Parks Department, began his position in April 2023 and since, Nieves said Herrera has been open and willing to work on the center.

As the property and buildings continue restoration, Nieves wants community members to indulge in the history the area has to offer.

“In December of 1846, the U.S. military arrived in Doña Ana during the Mexican/American war. Based on the descriptions of the village by the U.S. military, we believe the buildings were constructed by the time the U.S. military arrived in Doña Ana,” Nieves said.

“The building that currently houses what is the only finished building of the De La O visitors center began as a family home before being used to house various businesses.”

Between the late 1800s and early 1900s, the building was home to the Doña Ana Saloon. This property was owned and operated by Roman and Guadalupe De La O.

One other neighboring building, known as the Wertheim building, was owned and operated as a general store for over 50 years by German immigrant Herman Wertheim from 1875. This building later



The De La O saloon in 1907, owned by brothers Guadalupe and Roman De La O, today houses the De La O visitors center in the village of Doña Ana, New Mexico.

(Courtesy photos by Doña Ana Historic Preservation Committee)

served as a post office.

The De La O visitor center today hosts events for community members but most importantly, committee members host field trips for Las Cruces Public School students here, as a venue for teaching about the area and region.

According to Yvonne De La O-Jasso, a committee board member and direct descendent of the De La O family, the center will host events for days like Día de los Muertos or celebrations such as luminarias displays. It will be the center’s fourth celebration of Día de los Muertos, from 2 p.m. to 7 p.m. on Nov. 2 with vendors and food trucks, she said.

“We will also have our luminarias event on Dec. 7. It is such a beautiful event. We don’t have any times right now but will release those later.”

De La O-Jasso said that as a descendent she takes much pride in this historical site.

“We have been there for decades and I myself feel that my

roots are very strong in this community. Much of the families in this community take pride in their ancestors because it’s almost as though we have built this area up,” she said.

“Building the church, digging the ditches, those were things that they valued as they were trying to build any type of homes. Eventually, the shelters and buildings were built, and one came about to be the De La O saloon.”

As the area evolved, she said she believed the sense of community never left this place.

“There is a pride to what the community could accomplish and from much of the help from former senator Mary Jane Garcia,” she said. “Just walking through it, I feel like I am with my ancestors. It is a place that can be used for so much. Tours for schools, community members can host weddings, family reunions, community projects and presentations. It’s a very valuable building.”



The De La O visitors center as it appears today in the village of Doña Ana, New Mexico. (Courtesy photos by Doña Ana Historic Preservation Committee)



Bottom Line

Powered by Investors, Driven by Business
Connecting • Convening • Cultivating

GREATER LAS CRUCES CHAMBER OF COMMERCE • OCTOBER 2024 • WWW.LASCRCES.ORG

TABLE OF CONTENTS

New & Renewing Members 2

Upcoming Events .. 2

Ribbon Cuttings 3

From the Ambassador Chair 3

Leadership 32..... 3

Pioneer Bank 3



November 8th ballot - Increasing the gross receipts tax

As you might be aware, the City of Las Cruces has a measure on the November 8th ballot regarding increasing the gross receipts tax. Note exact language on ballot:

“Shall the City of Las Cruces impose a municipal gross receipts tax in the amount of three hundred twenty-five thousandths of one percent (0.3250%), the revenues of which shall be used for funding capital improvements and maintenance for public safety, streets, parks, and other public facilities and critical infrastructure?”

After thoughtful consideration & input from our membership, it is the opinion of the Board of Directors the following items:

a) This measure was fast tracked & didn't give ample time for in-depth

research;

b) The wording on the ballot measure is very general in scope & no written guarantee of its use;

c) No proposed budgets presented for explanation of usage, and

d) No clear, concise communication presented to public

While we remain 100% in support of public safety, based on all these elements, it was decided by The Board of Directors to oppose passage of this measure in its current, approved form & wording by voting NO on the November ballot.

Position paper can be viewed at
www.lascruces.org
or
Please scan QR code for
position paper



Michael Law
Dr. Michael Law
Chair of Board

GREATER LAS CRUCES
CHAMBER OF COMMERCE
150 E. LOHMAN AVE.
LAS CRUCES, NM 88001
575-524-1968
LASCRCES.ORG



GREATER LAS CRUCES
CHAMBER OF COMMERCE

EGGS AND CONVERSATION



Debbi Moore, President/CEO, with the Greater Las Cruces Chamber of Commerce had a one on one conversation on Friday, September 27, with Wanda Bowman, Ashley Furniture.

In the Know Luncheon



On Thursday, September 26, the Greater Las Cruces Chamber of Commerce held a luncheon at the New Mexico Farm & Ranch Heritage Museum. Mayor Russell Hernandez, Town of Mesilla, Mayor Eric Enriquez, Las Cruces, Mayor Diana Murillo, City of Anthony and District 1 Commissioner – Chair, Christopher Schaljo-Hernandez spoke about the State of Communities in Dona Ana County.



2024 Board Members

Executive Committee

2024 Chair	Dr. Michael Law <i>Warren & Law Dental</i>
2025 Chair	Rico Gonzales <i>El Paso Electric</i>
2023 Chair	Jason Lazich <i>Virgin Galactic</i>
Secretary/Treasurer	Kevin Merhege <i>Pioneer Bank</i>
Vice Chair Building Community Sector	Mike Tourtilott <i>Sisbarro Volkswagen</i>
Vice Chair Grow Your Business Sector	Barbara Torres <i>Nothing Bundt Cakes</i>
Vice Chair Investor Services Sector	Chad Getz <i>Getz Funeral Home</i>
Vice Chair Public Policy Sector	Richard Haas <i>Desert Peak Architects</i>
Directors	Steve Aragon <i>Blue Halo</i>
Directors	Matthew Conrad <i>MountainView Regional Medical Center</i>
Directors	Brandy Darden <i>Nusenda Credit Union</i>
Directors	Joah Franzoy <i>EBID</i>
Directors	Kevin Horner <i>PTS Office Systems</i>
Directors	Amy Hummer <i>BH&G/Steinborn Real Estate</i>
Directors	Courage Idemudia <i>Wells Fargo</i>
Directors	Royal Jones <i>MVT Services, Inc.</i>
Directors	Michael Lutz <i>American Linen Supply of NM</i>
Directors	Scott McLaughlin <i>Spaceport America</i>
Directors	Albert Parra <i>Electronic Caregiver</i>
Directors	Monica Torres <i>Doña Ana Community College</i>
Directors	Mike Woods <i>Burrell College of Osteopathic Medicine</i>

Chamber Staff

Debbi Moore <i>President & CEO</i>	Taylor Isaacs <i>Director of Development and Investor Services</i>
Cyndi Armijo <i>Director of Operations</i>	Ella Vistine <i>Administrative Assistant</i>

NEW AND RENEWING MEMBERS

WE LOVE OUR MEMBER INVESTORS

Say hello to our new & renewing members for September 2024. Take a few minutes to visit or call these wonderful businesses.

NEW INVESTORS

Brandon Robinson Mobile Notary
999 S. Telshor Blvd
Las Cruces, NM 88011
915-250-5190
Anniversary Date: 10/1/2024

Deming Southwest Dental LLC
1700 N. Main St.
Las Cruces, NM 88001-1112
575-247-2808
demingswdental.com
Anniversary Date: 9/1/2024

evolve Federal Credit Union
8820 Gazelle Dr.
El Paso, TX 79925-5817
915-593-5866
evolvefcu.org
Anniversary Date: 8/1/2024

L&L Janitorial
1240 Augustine Ave
Las Cruces, NM 88001
575-642-4220
lljanitorial.com
Anniversary Date: 10/1/2024

Las Cruces Wellness and Rehabilitation
175 N. Roadrunner Parkway
Las Cruces, NM 88011-8090
575-386-5800
lascruceshealthandrehab.com
Anniversary Date: 8/1/2024

Muojicare Medical Center, LLC
4502 S Sonoma Ranch Blvd
Las Cruces, NM 88011
575-800-3636
muojicare.com
Anniversary Date: 10/1/2024

National Active & Retired Federal Employees-Chapter 182
PO Box 16424
Las Cruces, NM 88004-6424
575-635-7127
narfe-nm.net
Anniversary Date: 10/1/2024

Sonoma Acupuncture Integrative Health
141 N. Roadrunner Pkwy Suite 226
Las Cruces, NM 88011-2001
575-618-6900
sonoma-acupuncture.com
Anniversary Date: 9/1/2024

US Storage Centers
5000 Sonoma Ranch Blvd
Las Cruces, NM 88012-9403
575-708-6347
usstoragecenters.com/storage-units/nm/las-cruces/5000-sonoma-ranch-blvd
Anniversary Date: 8/1/2024

RENEWING MEMBERS

Courtyard by Marriott NMSU
456 E. University Ave
Las Cruces, NM 88005-3427
575-526-1722
facebook.com/pg/courtyardlascruces/about/?ref=page_internal
Anniversary Date: 8/1/2019

Dawson Dinsmore
Las Cruces, NM 88005-2560
Anniversary Date: 8/1/2019

WARREN & LAW DENTAL WELCOMES LAS CRUCES NATIVE
Dr. Nicole Moberly
TO OUR DENTAL TEAM



575-524-5812
warrenlawdental.com
4141 Camino Coyote, Suite A
Las Cruces, NM 88011

Cosmetic and Family Dentistry
ACCEPTING NEW PATIENTS
Special Needs Dentistry Trained
Family Appointments

David D. Warren, D.D.S.
Michael D. Law, D.D.S.
Nicole K. Moberly, D.D.S.

Hakes Brothers, LLC
PO Box 2022
Las Cruces, NM 88004-2022
575-373-1120
hakesbrothers.com
Anniversary Date: 5/1/2021

Las Cruces Gospel Rescue Mission
PO Box 386
Las Cruces, NM 88004-0386
575-523-7727
Lcgrm.org
Anniversary Date: 7/1/1996

New Mexico Farm & Ranch Heritage Museum
4100 Dripping Springs Rd.
Las Cruces, NM 88011-5067
575-522-4100
nmfarmandranchmuseum.org
Anniversary Date: 1/1/1996

The Foundation for Las Cruces Museums
PO Box 2783
Las Cruces, NM 88004-2783
575-405-9945
foundationlcm.com
Anniversary Date: 8/7/2012

Virgin Galactic, LLC
166 Roadrunner Parkway Suite 1C
Las Cruces, NM 88011-7044
575-424-2100
virinalgalactic.com
Anniversary Date: 6/22/2009

White Sands Missile Range Historical Foundation
PO Box 171
WSMR, NM 88012-0171
575-649-6035
wsmr-history.org
Anniversary Date: 6/21/2004



GREATER LAS CRUCES
CHAMBER OF COMMERCE

Powered by Investors. Driven by Business.
Connecting • Convening • Cultivating

FUTURE EVENTS
YOU DONT
WANT TO MISS!



For more events,
please scan

IMPORTANT DATES

Oct 4 - 6:00pm
Chamber Celebration &
Choice Awards
NM Farm & Ranch

Oct 11 - 8:00am
Eggs & Conversation
LC Convention Center

Oct 24 - 11:15am
In the Know Luncheon
Aerospace Update
NM Farm & Ranch

Oct 25 - 9:00am - 2:00pm
A.I. (Artificial Intelligence) Summit
Location: TBD

Oct 26 - 5:30
Business After Hours
Tresco, Inc.
1800 Copper Loop

Nov 2 - All Day
Inaugural Kickball Tournament
Maag Ballfield Complex
REGISTRATION NOW OPEN

2025 Las Cruces Day in Santa Fe
February 1-3, 2025
REGISTRATION NOW OPEN

the
bottom line
THE LAS CRUCES **Bulletin**

SOUTHWEST REGIONAL
GROUP PUBLISHER
Belinda Mills

EDITOR & PUBLISHER
Algernon D'Amassa

ADVERTISING
Lauri Champion Anita Goins
Sandra Moulton Noemi Ramos

DISTRIBUTION
Becky Jimenez

DESIGN
Christy Anchondo
Matthew Meerbolt

The Bottom Line, the official publication of the Greater Las Cruces Chamber of Commerce, is a copyrighted publication that is designed, produced and distributed monthly by the Las Cruces Bulletin, 506 S. Main, Suite 250, Las Cruces, NM 88001. Content of The Bottom Line is submitted and authorized by the Greater Las Cruces Chamber of Commerce located at 150 E. Lohman Ave. Articles and columns in The Bottom Line may not reflect the opinions of the Las Cruces Bulletin. Inquiries regarding editorial content or advertising may be directed to the publisher at 575-524-8061.

GREATER LAS CRUCES CHAMBER OF COMMERCE

150 E. Lohman Ave. • Las Cruces, NM 88001 • 575-524-1968 • www.lascruces.org

RIBBON CUTTINGS



On Friday, August 16, the Greater Las Cruces Chamber of Commerce welcomed new member Southwest Smiles Las Cruces, 1700 N. Main St. Gabriela Gamboa and Alexander Naar hold the proclamation and the membership certificate while Dr. Valentina Martinez cuts the ribbon



The City of Las Cruces held a ribbon cutting on Friday, September 13, to celebrate the completion of the East Mesa Recreation Complex, 4582 Sonoma Springs Rd. Ziggy the Turtle held the proclamation while Mayor Eric Enriquez cut the ribbon.



The Southern NM State Fair and Rodeo, 12125 Robert Larson Blvd, held a ribbon cutting on Wednesday, September 22, to celebrate the opening of the 2024 opening and the newest additions. Robert Herrera, Director of Facilities and Services, held the proclamation while Commissioner Diana Murillo cut the ribbon.

COURTESY PHOTOS



HANSEN
AUCTION GROUP
ONLINE AUCTIONS

Buy or Sell with Us Today!

Construction, Heavy Equipment, Farm, Business/Real Estate and Much More!

For More Information Call (575) 800-4648

3475 Bataan Memorial W, Las Cruces

HANSENAUCTIONGROUP.COM

FROM THE AMBASSADOR CHAIR

"Thanks Team WSMR event"

This month is our annual Thanks Team WSMR event. I have been volunteering for this event for the last 10 years or so and each year it is more fulfilling and rewarding. Thanks Team WSMR is an event that the Ambassadors and the Greater Las Cruces Chamber of Commerce put together for the military and civilian personnel at White Sands Missile Range. Everyone WSMR is invited and it is a family friendly event. We grill hot dogs and hamburgers and several Las Cruces restaurants set up booths and give out samples of their signature dishes.

We have entertainment and a kids zone full of activities for the kids. The Thanks Team WSMR committee has been busy planning this event for the last several months and cannot wait to get out to WSMR and THANK everyone for their service and partnership with the Las Cruces community!



BY LYNSAY MARTIN
2024 Ambassador Chair

The Beginning of Las Cruces Leadership Class 32

On September 19th & 20th the ten-month program of Leadership Las Cruces began. We met at Holy Cross Retreat Center for the overnight orientation. The class has 24 participants from a wide range of businesses such as non-profit, real estate agents, bankers, education and others. The retreat focus is for team and relationship building since they will be meeting on a monthly basis. They will also be organizing a community project in the spring and attending a public government meeting.



During this

program the participants have the opportunity to develop leadership skill, get insight on key area components and networking. Debbi Moore, President and CEO of the Greater Chamber does Leadership Tidbits on scheduled dates focusing on different styles of leaders in the work place.

This program is led by a group of advisors that volunteer to make this class a success year after year. Co-Chairs are Jennifer Charity and Diana Peru, advisors are Christi Getz, Ronna Carnathan, Brandi Selby, Leonard Jimenez, Shawn Martin and Steven Aragon.



Thank you Pioneer Bank, Lohman Branch, for hosting our September Business After Hours

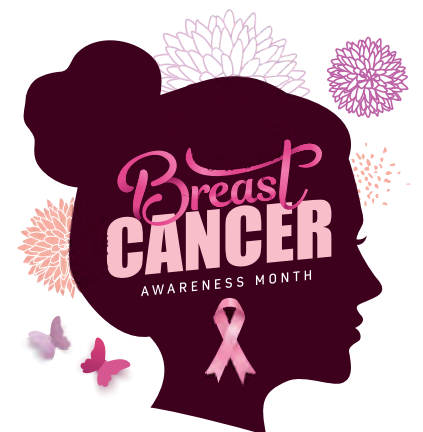



Nusenda Credit Union is a proud partner of Organ Mountain Solar & Electric!

Organ Mountain Solar & Electric is local to Las Cruces and offers residential solar and other energy-efficient solutions to all of southern New Mexico. Their experienced team can help determine the right solar option for you. They take great pride in providing their customers with insight through each step of the project.

Nusenda Credit Union has been a proud partner of Organ Mountain Solar & Electric since their inception in 2018, providing financing and support for green energy projects in New Mexico.

At Nusenda Credit Union, we can help you achieve your solar and energy-efficient goals with loans that can save money and reduce your environmental impact. Working with business partners like Organ Mountain Solar & Electric is The Power of WE® in action!

Learn more at nusenda.org/solar | @NusendaCU

Insured by NCUA | Equal Opportunity Lender



Passion for culture

Gallery manager links art and identity

SYLVIA QUINTANILLA
For the Bulletin

“Las Cruces holds a special place in my heart. I love the diverse range of artists here in Las Cruces, especially because we're a borderland city,” Natalia Martinez said during a recent interview.

Last June, Martinez was hired as the Doña Ana Arts Council's new gallery manager. A native New Mexican from Santa Fe, Martinez came to Las Cruces to study at New Mexico State University. She received her bachelor's degree in art history and museum conservation in the Spring 2023. During her time as an Aggie, she founded the Honors Art Collective program.

“Part of the reason why I moved down here is to represent those minority artists, or specifically Latinx or BIPOC (Black, Indigenous and other people of color) artists that are engaging with borderland issues and also borderland culture and identity,” she said.

The arts council is a nonprofit located in down-

town Las Cruces. For over 50 years, DAAC has had the vision of a community where the arts thrive. They hold many annual events throughout the year, including the Las Cruces Arts Fair and the Renaissance Arts Faire. The council recently welcomed its new executive director, Karrie Porter, who succeeds

Araceli Solis.

DAAC was originally located in the Rio Grande Theatre, but has changed location a few times in recent years, settling into their current location on Water Street to expand their programming to a broad spectrum that includes cuisine, visual and performing arts and creative writing. Martinez described their location as lively in the midst of the events occurring downtown. This allows them to invite tourists and locals that love wandering downtown into their facility to view the works they have on display.

“Doña Ana Arts Council's goal has always been to serve the community by providing events that support artists and celebrate cultural traditions,” Martinez said.

Currently on display at the gallery is artwork by Cheryl Nelson, a local watercolor painter who began her art career after her retirement. Martinez explained that Nelson uses a very abstract watercolor



Natalia Martinez
(Doña Ana Arts Council photo)

HISPANIC-SERVING

continued from page 1

population gain per Census data from 2022 to 2023 – and that trend has its parallel in higher education enrollment. Yet nearly a third qualify for Pell grants based on financial need, and other supports may be needed as well to support the success of students from different economic classes and linguistic and ethnic backgrounds.

How well an HSI is serving those students, Scholz said, can be indicated in numerous ways. Are learning environments welcoming? Are Spanish-language materials available, or teachers of similar ethnic backgrounds? Is the university addressing Hispanic communities in their recruitment efforts? How are the academic outcomes for Hispanic students, measurable in grades and graduation rates? Are students finishing degrees, going on to graduate work at NMSU or flourishing in careers after college?

Scholz's department oversees not only the office of Latin American programs but also the American Indian program, Black programs, LGBTQ+ programs and the Asian Pacific Islander program. Addressing a common misunderstanding, she emphasized that the purpose of these programs was not to segregate population groups, nor to treat individuals in any of these groups as homogenous, but to support faculty and students and fulfill NMSU's land grant mission to benefit the community through its graduates, and its contributions to the region's development through its research, technology and other services. With extension offices throughout New Mexico's 33 counties, its reach is wide.

“When we're serving our Hispanic, Latine students, which is our largest population, we're also going to be serving our other minoritized students too. We talk a lot about intersectionality,” Scholz said.

“Our community colleges are very beautifully positioned to engage community and workforce development and providing opportunities for associates degrees, and other certificate programs,” she continued. “For me, that's very core to being an HSI in the borderlands region, in the southwest.”

continued on page 4

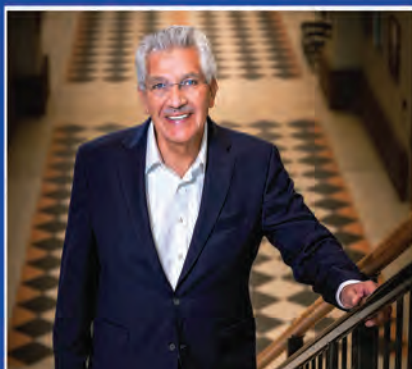

VOTE FERNANDO
MACÍAS
FOR DISTRICT ATTORNEY

*“My range of management, legal and administrative experience are unmatched.
The need for change has never been more urgent.”*

Dedicated to Justice, Committed to You.

Primary Goals:

- ✓ Prosecute aggressively adults and juveniles involved in crimes of violence
- ✓ Reduce the rate of dismissals
- ✓ Operate the office with full transparency
- ✓ Promote early intervention programs for children

www.Macias4DA.com

Paid for by the committee to elect Fernando Macías, Treasurer Michael Lilley

GALLERY MANAGER

continued from page 3

process with recycled material.

Martinez went into detail on what the DAAC looks for in their artists. She expressed they are looking for artists that are pushing the boundaries of their media and their connections with the Las Cruces community and the global art community.

“First and foremost, we’re an organization that promotes a broad representation of diverse groups of people,” Martinez said. “We want to show artists that are brave enough to really create a visual story of their identity or their cultural background or how they’re engaging with socio-political issues in today’s world.”

Among Martinez’s responsibilities is curating exhibits that showcase artists’ work to ensure they have a platform to market themselves and grow as artists,

whether they’re new or long-time artists. Martinez also assists in the sales of their work. She presented her role as a gallery manager as a venue for ethnic representation, for her

represented and celebrated, I wanted to be a part of that here in Las Cruces and be involved in supporting other Latino and Latina artists here in Las Cruces as well,” Martinez said.

artistic processes, giving them a platform to show the community their creative output and helping them to express who they are.

“I think that’s so beautiful: to

solicit authentic storytelling of the Latinos and Latino artists here. Allowing them to share their personal experiences, their traditions, their histories.”

Martinez recognizes that art also preserves and documents cultural practices and perspectives. She noted, through the arts, one can document one’s cultural heritage.

More information on the Dona Ana Arts Council is available at daarts.org, or by following them on Facebook and Instagram.

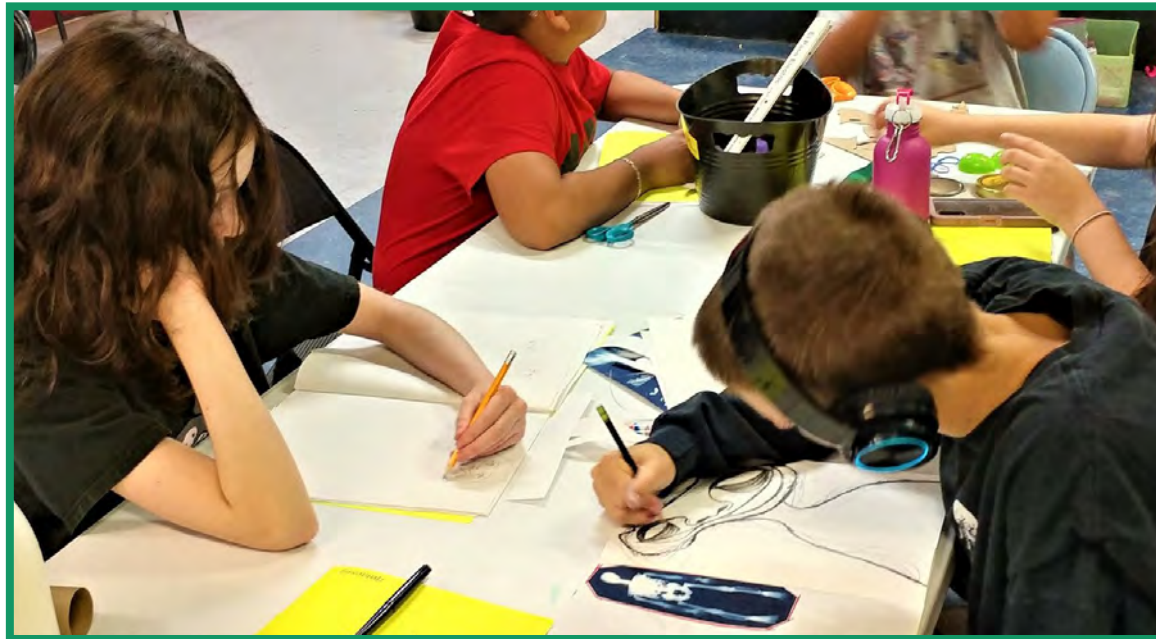

Student artists participate in the Doña Ana Arts Council’s “Career Art Path” program in 2023.
(Las Cruces Bulletin file photo)



passion for her culture to have a spotlight in the art world. “Being a Latina and growing up in Santa Fe, where Hispanic culture is well

The most rewarding part of her work at the arts council, she said, is connecting with each of the artists, learning about their

value and empower people who express themselves creatively,” she said. “It’s extremely rewarding. I think it is important within this community to



KEEP



CARRIE HAMBLLEN

DEMOCRAT

FOR

NM SENATE 38

Paid for by the Committee to Elect Carrie Hamblen | (575) 496-5124



What's Available **NOW** On **NETFLIX**



“Starting 5” (Oct. 9)

This new, 10-part Netflix sports series provides an intense, behind-the-scenes look at the 2023-24 NBA season through the eyes of five of the league's biggest players - Jimmy Butler (Miami Heat), Anthony Edwards (Minnesota Timberwolves), LeBron James (Los Angeles Lakers), Domantas Sabonis (Sacramento Kings) and Jayson Tatum (Boston Celtics). The series captures their battles on and off the court as they chase greatness, push through injuries, and balance the demands of family and legacy.



“Tomb Raider: The Legend of Lara Croft” (Oct. 10)

This new animated series picks up after the events of the highly successful Tomb Raider video game Survivor trilogy, charting the globetrotting heroine's next chapter. More than 25 years after her first appearance, Lara Croft (voiced by Hayley Atwell) continues to explore ancient mysteries and uncover lost truths across breathtaking and dangerous destinations.



“Outer Banks” - Season 4 (Oct. 10)

After finding the gold at El Dorado, the Pogues return to the OBX and commit to having a “normal” life. They've built themselves a new safe haven, officially dubbed “Poguelandia 2.0,” where they live together and run a fairly successful bait, tackle, and charter tour shop. But after some financial setbacks, John B (Chase Stokes), Sarah (Madelyn Cline), Kiara (Madison Bailey), JJ (Rudy Pankow), Pope (J.D.) and Cleo (Carla Grant) take Wes (David Jensen) up on his offer, drawn back into the “G” game for a whole new adventure.



“Lonely Planet” (Oct. 11)

A reclusive novelist (Laura Dern) arrives at a writer's retreat in Morocco, hoping the remote setting will unlock her writer's block. While there, she meets a young man (Liam Hemsworth), and what starts as an acquaintance-ship evolves into an intoxicating, life-altering love affair.

Sip , SHOP , DINE!

Always
at your
fingertips!



eBulletin

www.lascrucesbulletin.com

No
login.
No
fees.

infocus

“Shrinking” - Season 2 (Apple TV+ — Oct. 16, Season Premiere)

Returning for its second season, this acclaimed comedy drama series follows Jimmy (Jason Segel), who starts to break the rules and tell his clients exactly what he thinks. Ignoring his training and ethics, he finds himself making huge, tumultuous changes to people's lives — including his own. Harrison Ford, Christa Miller, Jessica Williams, Luke Tennie, Michael Urie, Lukita Maxwell and Ted McGinley also star.



“Are You Smarter Than a Celebrity?” - Season 1 (Prime — Oct. 16, Series Premiere)

Offering a fun, new twist on the popular “Are You Smarter” format, this new iteration, hosted by NFL superstar Travis Kelce, welcomes an adult contestant who will rely on a classroom full of celebrities from comedy, screen, and sports to help them answer 11 questions on a range of subjects, pulled from elementary curriculum, in an effort to win a \$100,000 prize. Rather than compete against the stars, contestants enlist their help and, in some cases, can even “cheat” off of them.



BRING THIS AD IN TO GET 10% OFF!!!
HOME OF THE \$5 PRE-ROLL

Ask us about our
**DISCOUNTS &
DAILY SPECIALS!**



BRING A FRIEND IN AND
GET A PENNY PRE-ROLL
WITH PURCHASE!



TURQUOISE BLOOM

CANNABIS

162 Wyatt Dr.
Las Cruces, NM

(575) 259-4089 • M-Sat. 9AM - 6:30PM • Sun. 11AM - 4PM

Please Consume Responsibly: For use only by adults 21 and older. Keep out of reach of children. This product is not approved by the FDA to treat, cure, or prevent any disease. FDA has not evaluated this product for safety, effectiveness, and quality. Do not drive a motor vehicle or operate machinery while under the influence of cannabis. There may be long term adverse health effects from consumption of cannabis, including additional risks for women who are or may become pregnant or are breastfeeding.

WEDNESDAY EVENING

S - Spectrum D - Dish DTV - DirecTV

MOVIES

SPORTS

SPECIALS

OCTOBER 9, 2024

	S	D	DTV	6 PM	6:30	7 PM	7:30	8 PM	8:30	9 PM	9:30	10 PM	10:30	11 PM	11:30	12 AM	12:30
PBS-KRWG	2	22	22	(5:30) PBSNews	News 22	Big Cats 24/7 (N)		NOVA (N)		Secrets "Mozart's Sister" (N)		BBC News	Amanpour and Company (N)	Hoover (N)		PBS News Hour	
CBS-KDBC	3	4	4	Jeopardy! (N)	Wheel (N)	Survivor (N)			The Summit (N)			CBS4 News	(:35) Late Show-Colbert (N)	(:35) After Midnight (N)		(:35) Paid Prog.	
ABC-KVIA	7	7	7	News (N)	ET (N)	The Golden Bachelorette (N)			Abbott (SP)	Scamanda (N) (P)		News (N)	(:35) Jimmy Kimmel Live! (N)	(:35) Nightline	(:05) ET	(:35) Hollywood	
FOX-KFOX	8	14	14	Big Bang	Big Bang	The Masked Singer (N)		The Floor "Bluff or Bust" (N)		KFOX14 News at Nine (N)		(:05) Inside Ed.	(:35) Extra (N)	(:05) iCRIME	(:35) Simpsons	(:05) True Crime	(:35) Two Men
NBC-KTSM	9	9	9	KTSM 9 News at 6 (N)		Chicago Med "Trust Fall" (N)		Chicago Fire (N)		Chicago P.D. "Off Switch" (N)		KTSM News	(:35) Tonight Show (N)	(:35) Seth Meyers (N)			Friends
UNI-KINT	10	-	26	La rosa de Guadalupe (N)		Fugitivas (N)		La historia de Juana (N)		Pedro el escamoso (N)		Noticias 26	SaborDe	Pedro el escamoso		La historia de Juana	
TEL-KTDO	11	48	48	La isla desafío extremo					El Conde: Amor y honor		Noticiero	Noticias	Acércate a Rocío		Caso cerrado		
UMAS-KTFN	13	759	65	Amor prohibido (N)		Enamorándonos (N) (Live)			Como dice el dicho		Como dice el dicho		Chapulín (N)	Chapulín (N)	Nosotr.	Nosotr.	
CW-KVIA2	14	17	8	Sheldon	News	Sullivan's Crossing (N)		Joan (N)		Seinfeld	Seinfeld	Sheldon	News	(:05) GMFB: Overtime (N)	(:05) Court Cam	(:35) PawnStars	
A&E	43	118	265	Court Cam	Court Cam	Court Cam	Court Cam	Court Cam	Court Cam	(:05) Court Cam	(:35) Court Cam	(:05) Court Cam	(:35) Court Cam	(:05) Court Cam	(:35) Court Cam	(:05) Court Cam	(:35) Court Cam
AMC	57	131	254	*** Friday the 13th '80	Adrienne King, Harry Crosby, Betsy Palmer.			(:40) ** Friday the 13th, Part 2 '81	John Furey, Adrienne King, Amy Steel.			(:20) **** Hellraiser '87	Clare Higgins, Andy Robinson.				
COMEDY	35	107	249	The Office	The Office	Family Guy	Family Guy	Family Guy	Family Guy	Family Guy	Family Guy	Family Guy	Family Guy	Everybody	Everybody	Daily Show	(:35) Everybody
COOK	123	113	232	Halloween Wars		Halloween Wars		Halloween Wars		Halloween Wars		Halloween Wars		Halloween Wars		Halloween Wars	
DSC	47	182	278	Expedition Unknown		Expedition Unknown (N)		Lost Monster Files (N)		Destinations of (N)		Expedition Unknown		Expedition Unknown		Lost Monster Files	
E!	37	114	236	The Office	The Office	The Office	The Office	The Office	The Office	The Office	The Office	The Office	The Office	House of Villains (N)	(:15) E! News	(:45) Villains	
ESPN	27	140	206	ESPN Documentaries (N)		ESPN Documentaries (N)		NBA (N)	NBA Basketball	Golden State Warriors at Sacramento Kings (N) (Live)		SportsCenter (N) (Live)		SportsCenter (N) (Live)		SportsCenter (N) (Live)	
FOOD	40	110	231	Grocery "Big Game Day"		Guy's Grocery Games (N)		Guy's Grocery Games		Guy's Grocery Games		Guy's Grocery Games		Guy's Grocery Games		Guy's Grocery Games	
FX	29	136	248	Movie	*** Venom: Let There Be Carnage '21	Tom Hardy.		**** Deadpool 2 '18	Josh Brolin, Morena Baccarin, Ryan Reynolds.			Grotesquerie (N)		Grotesquerie (N)		Grotesquerie (N)	
GALA	25	273	404	Una familia de diez (N)		Nosotros los guapos		Vecinos (N)		40 y 20	40 y 20	Renta	Renta	Alma de	Alma de	Simón dice	Simón dice
GOLF	24	401	218	Golf (N)	College Golf	2024 NB3 Collegiate Match Play, Final Day			LPGA Tour Golf	Buick LPGA Shanghai, First Round From Qizhong Garden Golf Club in Shanghai. (N) (Live)							
HALL	58	185	312	(5:00) * Under the Autumn Mo...		* Autumn at Apple Hill '24	Wes Brown, Erin Cahill.		Golden Girls	Golden Girls	Golden Girls	Golden Girls	Golden Girls	Golden Girls	Golden Girls	Golden Girls	Golden Girls
HGTV	41	112	229	Unsellable Houses (N)		Bargain Block (N)		Hunt Intl (N)	Hunters Int'l	Hunters	Hunters	Bargain Block (N)		Hunt Intl (N)	Hunters Int'l	Hunters	Hunters
HISTORY	44	120	269	Pickers "Picking Larry Land"		American Pickers (N) (SP)	(:05) Forged in Fire (N)		(:05) American Pickers		(:05) Pickers "Evel Empire"		(:05) American Pickers		(:05) American Pickers		(:05) American Pickers
LIFE	39	108	252	Castle "Deep in Death"		Castle "The Double Down"	(:05) Castle "Inventing the Girl"	(:05) Castle "Fool Me Once"		Castle "Deep in Death"		Castle "The Double Down"		Castle "The Double Down"	(:05) Castle "Inventing the Girl"		
LIFEMOV	119	109	253	* Blood, Sweat and Cheer '23	Tammin Sursok. (P)	* Killer Cheer Mom '21	Thomas Calabro, Denise Richards.		* Blood, Sweat and Cheer '23	Tammin Sursok.		* Blood, Sweat and Cheer '23	Tammin Sursok.		* Killer Cheer Mom '21		
NBTV	273	156	216	NBA Basketball	Houston Rockets at Oklahoma City Thunder (N) (Live)	Team Previ		Team Previ	Team Previ	Team Previ	NBTV Gap Programming	GameTime	NBTV Gap Programming	NBTV			
PAR	34	241	241	*** Top Gun: Maverick '22	Miles Teller, Jennifer Connelly, Tom Cruise.			*** Top Gun '86	Kelly McGillis, Tom Cruise.		*** Top Gun: Maverick '22	Miles Teller, Tom Cruise.					
SYFY	59	122	244	(5:30) *** Saw III '06	Shawnee Smith, Tobin Bell.	House of Villains (N) (SP)	(:15) *** Saw III '06	Shawnee Smith, Bahar Soomekh, Tobin Bell.		*** Child's Play 2 '90	Alex Vincent.						
TBS	33	139	247	(3:00) Baseball	MLB Baseball (N) (Live)				MLB Close	Modern Fam.	Modern Fam.	Modern Fam.	Modern Fam.	Modern Fam.	Modern Fam.	Modern Fam.	Modern Fam.
TCM	169	132	256	* Abbott and Costello Meet Frankenstein		** Zombies on Broadway	(:45) *** You'll Find Out '40	Peter Lorre, Kay Kyser.		* Spooks Run Wild '41	(:45) *** Ghosts on the Loose '43						
TLC	45	183	280	My 600-Lb. Life "Julian's Story"		My 600-Lb. Life "Dolly's Journey"			My 600-Lb. Life "Julian's Story"			My 600-Lb. Life "Dolly's Journey"					
TNT	32	138	245	(5:30) NHL Hockey	New York Rangers at Pittsburgh Penguins	NHL Hockey	Colorado Avalanche at Vegas Golden Knights (N) (Live)			Post-Game	** The Mummy '99	Brendan Fraser.					
TRAV	49	196	277	Paranormal Caught on Cam.		Paranormal Caught on Cam.		Paranormal Caught on Cam.		Paranormal Caught on Cam.		Paranormal Caught on Cam.		Paranormal Caught on Cam.		Paranormal Caught on Cam.	
TRU TV	30	242	246	(3:00) Baseball	MLB Baseball	League Division Series: Teams TBA (N) (Live)			MLB Close	To Be Announced	To Be Announced	To Be Announced	To Be Announced	Imp. Jokers			
USA	31	105	242	(:20) Law & Order: SVU		(:10) Law-SVU "Blackout"		House of Villains	(:15) Scare	(:45) *** Tyler Perry's Boo! A Madea Halloween '16	Tyler Perry.			Law-SVU "Scavenger"			

tonight's picks



Rob Lowe hosts "The Floor"

Unsellable Houses
HGTV 6 p.m.

The family has finally found a new and larger home, so now it's time for Leslie and Lyndsay to figure out how to update their former place so it becomes a magnet for buyers. Does the dated townhouse have enough life left to attract a new owner?

Guy's Grocery Games
FOOD 7 p.m.

Four of the fastest chefs compete in Guy Fieri's quickest game, Grocery Rush. They must create an upscale dinner in just 20 minutes before the bouncing balls select the mandatory protein, whammy and short cooking time for their fried feast.

American Pickers
HISTORY 7 p.m.

From a Michigan man who was there, Mike learns about Evel Knievel's rocket-powered Snake Canyon jump—and is determined to buy a one-of-a-kind billboard rescued from the site. In Minnesota, Jersey and Robbie battle the summer heat as they rummage through a late car-lover's massive stockpile.

Survivor
KDBC 7 p.m.

Jeff Probst has the castaways on edge as they compete along the coast of Fiji's beautiful Mamanuca Islands. Hoping to build upon their alliances, several contestants look to schmooze their way into the good graces of others to avoid being voted out.

Sullivan's Crossing
KVIA2 7 p.m.

Maggie (Morgan Kohan) has a lot of balls in the air as she tries to make sense of Sully's (Scott Patterson) poor health, as well as dealing with what she wants to do with her own future. Part of the problem is her attachment to Cal (Chad Michael Murray).

Court Cam
A&E 7:30 p.m.

If you ever find yourself in a position to do something that could land you in front of a court, choose not to do it. Because based on the videos showcased in this series, courtrooms can be some of the craziest, chaotic and emotional places.

The Floor
KFOX 8 p.m.

After a successful first season, this unique game show is back and bigger than ever. In fact, Season 2 adds 19 more contestants to make it an even 100. With more contestants vying for the \$250,000 grand prize, expect things to be far more competitive.

Abbott Elementary
KVIA 8:30 p.m.

As Season 4 of this Emmy-darling sitcom premieres, the teachers are all back at Abbott for a new school year. With Janine (Quinta Brunson) and Gregory's (Tyler James Williams) relationship blossoming, it's sure to be another wild year.

Scamanda
KVIA 9 p.m.

Based on the hit podcast of the same name, this docuseries examines the story of Amanda Riley, a wife, mother, blogger and Christian, who bravely tells of her cancer diagnosis. As she tries to live her life to the fullest, she has a secret she's trying to keep under wraps.

THURSDAY EVENING

S - Spectrum D - Dish DTV - DirecTV

MOVIES

SPORTS

SPECIALS

OCTOBER 10, 2024

	S	D	DTV	6 PM	6:30	7 PM	7:30	8 PM	8:30	9 PM	9:30	10 PM	10:30	11 PM	11:30	12 AM	12:30
PBS-KRWG	2	22	22	(5:30) PBSNews	News 22	Election	Election	Election	Moonflower	Murders (N)	Sound Tap	BBC News	Amanpour and Company (N)	Tell Me More	PBS News Hour		
CBS-KDBC	3	4	4	Jeopardy! (N)	Wheel (N)	Big Brother (N)		Matlock "Pilot"		Elsbeth "A Fitting Finale"		CBS4 News	(:35) Late Show-Colbert (N)	(:35) After Midnight (N)	(:35) Paid Prog.		
ABC-KVIA	7	7	7	News (N)	ET (N)	9-1-1 "Final Approach" (N)		Doctor Odyssey (N)		Grey's Anatomy (N)		News (N)	(:35) Jimmy Kimmel Live! (N)	(:35) Nightline	(:05) ET	(:35) Hollywood	
FOX-KFOX	8	14	14	Big Bang	Big Bang	Kitchen "Shucking Hell" (N)		Crime Scene Kitchen (N)		KFOX14 News at Nine (N)		(:05) Inside Ed.	(:35) Extra (N)	(:05) iCRIME	(:35) Simpsons	(:05) True Crime	(:35) Two Men
NBC-KTSM	9	9	9	KTSM 9 News at 6 (N)		Law "The Perfect Man" (N)		Law-SVU "Excavation" (N)		Found (N)		KTSM News	(:35) Tonight Show (N)	(:35) Seth Meyers (N)	(:35) Friends		
UNI-KINT	10	-	26	Rosa "Culpas ajenas" (N)		Fugitivas (N)		La historia de Juana (N)		Pedro el escamoso (N)		Noticias 26	SaborDe	Pedro el escamoso		La historia de Juana	
TEL-KTDO	11	48	48	La isla desafio extremo				El Conde: Amor y honor				Noticiero	Noticias	Acércate a Rocío		Caso cerrado	
UMAS-KTFN	13	759	65	Amor prohibido (N)		Enamorándonos (N) (Live)		Pablo Escobar (N)				Como dice el dicho		El Chapulín Colorado (N)		Nosotr.	
CW-KVIA2	14	17	8	Sheldon	News	Scrabble (N)		Trivial "Checkmate" (N)		Seinfeld	Seinfeld	Sheldon	News	(:05) GMFB: Overtime (N)	(:05) Court Cam	(:35) PawnStars	
A&E	43	118	265	First 48 "Thick as Thieves"		The First 48 "Buried Secrets"		The First 48 "Road Rage"	(:05) First 48 "Cruel Intentions"	(:05) The First 48		(:05) First 48 "Buried Secrets"	(:05) First 48 "Road Rage"				
AMC	57	131	254	Final Destination 5 (11)		Nicholas D'Agosto.		Final Destination 3 (06)		Mary Elizabeth Winstead.		Horror "Horror Comedies" (N)	(:10) Final Destination 5 (11)		Mark Hamill, Aubrey Plaza.		
COMEDY	35	107	249	The Office	The Office	The Office	The Office	The Office	The Office	The Office	The Office	The Office	The Office	The Office	The Office	Daily Show	(:35) FamilyGuy
COOK	123	113	232	Carnival Eats	Carnival Eats	Carnival Eats	Carnival Eats	Delicious	Delicious	Delicious	Delicious	Carnival Eats	Carnival Eats	Carnival Eats	Carnival Eats	Delicious	Delicious
DSC	47	182	278	Dirty Jobs		Dirty Jobs		Dirty Jobs		Dirty Jobs "Reindeer Farm"		Dirty Jobs		Dirty Jobs		Dirty Jobs	
E!	37	114	236	(5:30) Villains	House of Villains	House of Villains		House of Villains				House of Villains		House of Villains (N)		E! News (N)	Villains
ESPN	27	140	206	2024 WNBA Finals Game 1: Teams TBA (N) (Live)		SportsCenter (N) (Live)		SportsCenter (N) (Live)		SportsCenter (N) (Live)		SportsCenter (N) (Live)		SportsCenter (N) (Live)		SportsCenter (N) (Live)	
FOOD	40	110	231	Halloween Baking		Halloween Baking		Halloween "We've Got Spirit"		Halloween Baking		Halloween Baking		Halloween "We've Got Spirit"		Halloween Baking	
FX	29	136	248	(5:30) Deadpool 2 (18)		Josh Brolin, Ryan Reynolds.		Final Destination 3 (06)		Chris Evans, Mark Ruffalo, Robert Downey Jr..				The Old Man "XIII" (N)		The Old Man "XIII"	
GALA	25	273	404	Una familia de diez (N)		Nosotros los guapos		Vecinos (N)		40 y 20	40 y 20	Renta	Renta	Alma de	Alma de	Simón dice	Simón dice
GOLF	24	401	218	Central (N)	PGA Tour	Black Desert Championship, First Round		LPGA Tour Golf Buick LPGA Shanghai, Second Round From				Qizhong Garden Golf Club in Shanghai.					
HALL	58	185	312	(5:00) The Perfect Catch		Sweet Autumn (20) Andrew Walker, Nikki DeLoach.		Golden Girls	Golden Girls	Golden Girls	Golden Girls	Golden Girls	Golden Girls	Golden Girls	Golden Girls	Golden Girls	Golden Girls
HGTV	41	112	229	Hunters Int'l	Hunters Int'l	Hunters Int'l	Hunters Int'l	Hunters Int'l	Hunters Int'l	Hunters Int'l	Hunters Int'l	Hunters Int'l	Hunters Int'l	Hunters Int'l	Hunters Int'l	Hunters Int'l	Hunters Int'l
HISTORY	44	120	269	Mountain Men		Mountain Men "Boom or Bust" (N)		Mountain Men "Boom or Bust" (N)	(:35) Mountain Men "Boom or Bust"	(:05) Mountain Men		Mountain Men		Mountain Men "Boom or Bust"		Mountain Men	(:35) Mnt. Men
LIFE	39	108	252	Castle "Kill the Messenger"		Castle "Love Me Dead"		Castle "The Fifth Bullet"	(:05) Castle "Kill the Messenger"	Castle "Love Me Dead"		Castle "Kill the Messenger"		Castle "Love Me Dead"		Castle	
LIFEMOV	119	109	253	Movie (N) (P)		The Man With My Husband's Face (23) Koko Marshall.		Movie		Movie		Movie		Movie		Man With My Husband's Fa...	
NBTV	273	156	216	NBA Basketball Los Angeles Lakers at Milwaukee Bucks (N) (Live)		GameTime	GameTime	Team Previ		NBTV Gap Programming		NBTV Gap Programming		NBTV Gap Programming		NBTV Gap Programming	
PAR	34	241	241	Final Destination 5 (11)		Kelly McGillis, Anthony Edwards, Tom Cruise.		Raiders of the Lost Ark (81) Karen Allen, Harrison Ford.		Indiana Jones and the Temple of Doom (84)							
SYFY	59	122	244	Movie	(:25) Blade (98) Stephen Dorff, Kris Kristofferson, Wesley Snipes.	Blade II (02) Kris Kristofferson, Ron Perlman, Wesley Snipes.		Blade II (02) Kris Kristofferson, Ron Perlman, Wesley Snipes.		Blade II (02) Kris Kristofferson, Ron Perlman, Wesley Snipes.							
TBS	33	139	247	MLB Baseball (N) (Live)		MLB Close		MLB Close		The Lost World: Jurassic Park (97) Julianne Moore, Jeff Goldblum.							
TCM	169	132	256	Final Destination 5 (11)		Grace Kelly, James Stewart.	(:15) Sisters (73) Jennifer Salt, Margot Kidder.	Poltergeist (82) JoBeth Williams, Craig T. Nelson.		The Haunting (63)							
TLC	45	183	280	Breaking Amish		Breaking "Good vs. Evil"		Breaking Amish "Final Days"	Breaking "Decision Time"	Breaking Amish		Breaking "Good vs. Evil"		Breaking Amish "Final Days"			
TNT	32	138	245	Final Destination 5 (11)		Bill Paxton, Cary Elwes, Helen Hunt.		The Mummy (99) Rachel Weisz, John Hannah, Brendan Fraser.		The Mummy: Tomb of the Dragon Emperor (08) Brendan Fraser.							
TRAV	49	196	277	World's Most Unexplained "From the Skies and Beyond"		Beyond the Unknown		Beyond the Unknown		World's Most Unexplained "From the Skies and Beyond"		Beyond the Unknown		Beyond the Unknown			
TRU TV	30	242	246	MLB Baseball League Division Series: Teams TBA (N) (Live)		MLB Close		Poker On TRU		Poker On TRU		Poker On TRU		Poker On TRU		Imp. Jokers	Imp. Jokers
USA	31	105	242	Final Destination 5 (11)		Aaron Eckhart, Gerard Butler.		Angel Has Fallen (19) Morgan Freeman, Gerard Butler.		The Anonymous		Law-SVU "Charisma"					

I W A R M T H C H A R I T Y K
 N T H Y D E M O C J I I S C P
 L A S H A N N O N O G C I C P
 G E W L S H O E B Y R R I R E
 N I I U T P I H S D N E I R F
 I N S T N E M O M R E D N E T
 G A U M D A R L E N E U E D F
 N F P Y A Q H S E N M P D R R
 I F P L U L A E T H O L M A F
 S I O I E S L I A H H A I M V
 E T R M N A T T E M A S L A J
 B K T A E Y H E O V N S L O D
 Y S K F T O R C M W O O E A S
 A N D R E A M D I M N L R U S
 I N A T T A H N A M T B G L C

Somebody Somewhere

BRAD	FRED	KANSAS	SHANNON
CHARITY	FRIENDSHIP	LGBT	SINGING
COMEDY	GRIEF	LOSS	SMALL TOWN
COOP	HBO	LOVE	SUPPORT
DARLENE	HEALING	MANHATTAN	SUSAN
DRAMA	HOME	MICHAEL	TENDER
DREAM	HOPE	PRIDE	MOMENTS
DUPLESS	IDENTITY	QUIRKY	TIFFANI
ED MILLER	JOEL	RICK	TRICIA
FAMILY	JOY	SAM	WARMTH

tonight's picks



Mehcad Brooks in "Law & Order"

Blade
 SYFY 6:25 p.m.

A half-mortal, half-immortal is out to avenge his mother's death and rid the world of vampires. The modern-day technologically advanced vampires he is going after are in search of his special blood type needed to summon an evil god who plays a key role in their plan to execute the human race.



Law & Order
 KTSM 7 p.m.

Living in New York City can be amazing — unless you're a criminal. After the murder of an AI-infused dating app founder, officers Shaw (Mehcad Brooks) and Riley (Reid Scott) investigate who might have wanted the romance-obsessed entrepreneur dead.

Trivial Pursuit
 KVIA2 8 p.m.

LeVar Burton hosts this all-new game show based on the classic trivia broad game. During each episode, contestants step up to compete in three rounds of trivia, where they choose questions from the six iconic categories, for a chance at \$20,000.

Your local real estate eXperts!



2129 Pioneer Ave.
 Allison Kuper Smith
 575-644-4609



4210 Wildcat Canyon
 Tiffany Saunders
 505-440-3768



4106 Bella Sierra Ct.
 Valee Stahlberg
 505-400-0579



1990 E. Lohman Ave #V3,
 Las Cruces NM
 O: 575-524-6800

What's Available **NOW** On



“Killer Cakes” - Season 1 (Oct. 8)

From horror visionaries Blumhouse Television and Cake Boss creators High Noon Entertainment, this new series is a one-of-a-kind competition show where bakers with terrifying skills attempt to win some of the most frightening challenges ever produced for television. Contestants will work with the best horror special effects artists in Hollywood to unleash their twisted imaginations and create cakes so disgusting, so disturbing, and so realistic, it's the stuff of nightmares. Matthew Lillard hosts, working alongside expert judges Danielle Harris and Nikk Alcaraz.



“Citadel: Diana” - Season 1 (Oct. 10)

Milan, 2030: Eight years ago, the independent global spy agency Citadel was destroyed by the powerful enemy syndicate, Manticore. Since then, Diana Cavaleri (Matilda De Angelis), an undercover Citadel agent, is alone, trapped behind enemy lines as a mole in Manticore. When she finally sees a way out and the chance to disappear forever, the only way to do so is trusting the most unexpected ally, Edo Zani (Lorenzo Cervasio), the heir of Manticore Italy and son of the head of the Italian organization, Ettore Zani (Maurizio Lombardi), who's vying for leadership against the other European families.



“Previously Saved Version” (Available Now)

Set in the year 2200 A.D., this Japanese film is set in a future where human migration to space and advanced technology enable memory manipulation. Naoki and Mayumi, who live in a luxury floating residence in space, seem to be the perfect couple — but everything is not as it seems on the surface.



“Mamma Mia! Here We Go Again” (Available Now)

Set five years after the the first movie, this musical sequel finds a pregnant Sophie (Amanda Seyfried) preparing for her next chapter in life. Working towards the grand reopening of the Hotel Bella Donna, Sophie dives into her mothers' (Meryl Streep, played in young adulthood by Lily James) storied past.



Malooly's
FLOORING COMPANY *since 1907*
765 N. VALLEY DR.
(575) 523-0633

cooking log

Friday

- 8 p.m. COOK Fire Masters
- 8:30 p.m. FOOD Diners, Drive-Ins and Dives Southern seafood; killer fried chicken in Atlanta.
- 9 p.m. COOK Fire Masters
- 9:30 p.m. FOOD Diners, Drive-Ins and Dives Joints putting their own spin on global flavor.

Saturday

- 8 p.m. COOK Iron Chef America KRWG To Dine For With Kate Sullivan Bozoma Saint John talks about challenges and tragedy.
- 9 p.m. COOK Iron Chef America DEST BBQ Pitmasters Pitmasters prove their pork butt is the best.

Sunday

- 8 p.m. COOK Man v. Food
- 8:05 p.m. HISTORY The Food That Built America
- 9 p.m. COOK Man v. Food FOOD Last Bite Hotel The six remaining chefs team up to create a steak feast.
- 9:05 p.m. HISTORY The Food That Built America

Monday

- 8 p.m. COOK Bizarre Foods: Delicious Destinations FOOD Halloween Wars What it would look like if a nightmare came to life.
- 8:30 p.m. COOK Bizarre Foods: Delicious Destinations
- 9 p.m. COOK The Zimmern List FOOD Halloween Wars Jonathan challenges the teams to show the chaos.
- 9:30 p.m. FYI Rachael Ray's Meals in Minutes Rachael prepares pork cutlets with huckleberry sauce.

Tuesday

- 8 p.m. COOK Anthony Bourdain: No Reservations DEST BBQ Pitmasters Competitors tackle a challenge of beef ribs and ham.
- 9 p.m. COOK Anthony Bourdain: No Reservations DEST BBQ Pitmasters Three groups are competing to turn in chicken and pork.
- FOOD Chopped Four pastry chefs make a chocolate feast for the judges.

Wednesday

- 8 p.m. FOOD Guy's Grocery Games Chefs compete in three beef-inspired rounds.

9 p.m. CLEO Culture Kitchen

9:30 p.m. CLEO New Soul Kitchen

Thursday

8 p.m. KFOX Crime Scene Kitchen Five teams of family

members have mystery dishes to crack.

8:30 p.m. COOK Bizarre Foods: Delicious Destinations

9 p.m. COOK Bizarre Foods: Delicious Destinations

9:30 p.m. COOK Bizarre Foods: Delicious Destinations

Edward Jones edwardjones.com | Member SIPC

Can I withdraw funds? Can I convert my account? How can I generate income?

To find out options to keep your money working for you, call or email me today.





Bruce A Ball, CRPC™
Financial Advisor

3880 Foothills Rd Ste 2
Las Cruces, NM 88011-4631
575-522-5583

crossword puzzle

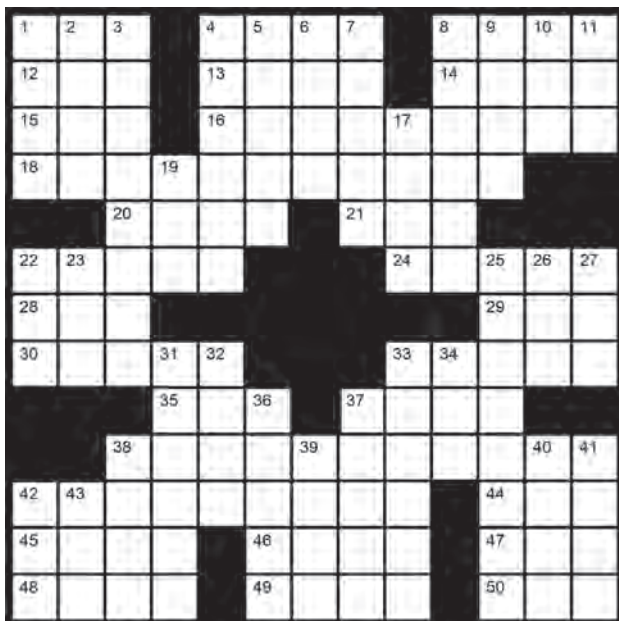

Across

- 1. 3-Down star with a mohawk
- 4. Headpieces in "The Crown" and "Game of Thrones"
- 8. Ram
- 12. Cry at a circus
- 13. Legal rights org.
- 14. Some addresses
- 15. Córdoba cry

- 16. Jack Lemmon's "Days of Wine and Roses" (1962) co-star
- 18. 2023 Rachel Weisz miniseries
- 20. Stretched
- 21. Horse-and-buggy
- 22. Required things
- 24. ___ out (declined)
- 28. ___ whim

- 29. Need to pay
- 30. "Wonder ___" (2017)
- 33. Some stadium features
- 35. Border
- 37. Slap on
- 38. With 22-Down, Fred Armisen comedy
- 42. "I'll Be There for You" for "Friends," e.g.
- 44. Ornamental fish
- 45. Certain something
- 46. "If all ___ fails ..."
- 47. Particularly: Abbr.
- 48. Composes
- 49. Oracle
- 50. Legal matter

Down

- 1. Atmosphere
- 2. Seinfeld, on "Seinfeld," e.g.
- 3. George Peppard TV series
- 4. Carroll's "The ___ and the Carpenter"

- 5. Nail down the deal
- 6. Secluded valley
- 7. Power glitch
- 8. Unjust verdict
- 9. "Exodus" author
- 10. "My Big Fat Fabulous Life" channel
- 11. "That wasn't nice!"
- 17. Architect Saarinen
- 19. "American ___!"
- 22. Without delay
- 23. Brian of Roxy Music
- 25. "Doctor Who" actor who wore the scarf
- 26. Yeanling producer
- 27. ___ Moines
- 31. Bouquets
- 32. Kindly
- 33. "___, Will Robinson!"
- 34. "Get ___" (2017 horror film)

Crossword Solution



Sip, SHOP, **DINE!**

Mike's Blinds & Shutters
 INTERIOR & EXTERIOR SHADES
 REPAIR & INSTALL

Miranda Solis
 Sales Consultant | Miranda.BlindSales@gmail.com

575-202-0597
WindowTreatmentsInLasCrucesNM.com

36. Inspirations
 37. Crowded
 38. Actress Laura of "Big Little Lies"
 39. Double agent

40. Family name on "Schitt's Creek"
 41. Barks
 42. Water source
 43. Shade

FLOWERAMA
 Quality Floral Products at Reasonable Prices

We have Flowers and Gifts for all occasions

1300 S. EL PASEO RD.
 LAS CRUCES
 575.523.6400

Worldwide Flower Delivery! Since 1985
 Mon-Sat 8am-6pm Closed Sundays

It Takes a Little to be a Big!

BIG BROTHERS BIG SISTERS MOUNTAIN REGION IS LOOKING FOR VOLUNTEERS LIKE YOU TO MAKE A BIG IMPACT IN A CHILD'S LIFE.

REQUIREMENTS

- Commit to one year
- Spend a minimum of 4-6 hours a month with a "Little" or child
- Must be 18 years old, have reliable transportation, submit an application and pass a background check
- Training and staff assistance will be provided

PROGRAM TYPES

- Community Based ~ Includes Outdoor Mentoring and Bigs With Badges
- School-Based • Virtual Mentoring

Call 575-449-2728 to sign up today or go to www.bbbsmountainregion.org

CELESTIAL HEARING SOLUTIONS

2001 E Lohman Ave #112
 Las Cruces, NM, 88001

575-232-9022
celestialhearing.com

ROOTED IN THE COMMUNITY FOR OVER 25 YEARS

COMPREHENSIVE HEARING ASSESSMENTS

THE RIGHT HEARING TECHNOLOGY FOR YOUR LIFESTYLE, BUDGET, AND STYLE

FRIENDLY COMMUNITY-FOCUSED TEAM

Paula C. Rogers
 BC-HIS
 (National Board Certified in Hearing Instrument Sciences)

Hearing Specialists Caring for the Hearing Healthcare Solutions for Las Cruces Residents

SUDOKU

1			8			4		
7							6	
	5	6						
				4				9
				9	2			6
4							7	
		3						
		5	2		4	1		
6		2		3	9			

To complete this puzzle, place the numbers 1-9 in the empty cells, so that every row, column and 3-by-3 box (in bold outline) contains all nine digits.

Each number 1-9 may appear only once in each row, column and 3-by-3 box.

weblinks://

As Karen Huger deals with the aftermath of her car accident and DUI, she struggles to open up to the other ladies. Meanwhile, Gizelle Bryant is thriving in her dating life and her wellness initiative, GNA Fusion, and Ashley Darby is moving ahead with her divorce, diving into the dating scene as a single mom. Catch up with the rest of the housewives in the Season 9 premiere of "The Real Housewives of Potomac" airing Sunday, Oct. 6 on Bravo. For all the latest gossip ahead of the premiere, visit www.bravotv.com/the-daily-dish/show/the-real-housewives-of-potomac

8	5	7	6	3	1	2	6	4
3	6	4	1	9	3	5	2	8
4	2	4	6	7	5	8	7	9
2	4	9	8	6	1	5	3	7
6	5	3	1	7	9	2	8	4
9	2	6	7	3	4	8	5	1
7	3	5	6	4	2	1	9	8
1	7	8	4	9	5	3	2	6
5	1	2	9	8	7	6	4	3



LOCALLY & FAMILY OWNED SINCE 1984



OUR SERVICES

- Plumbing
- Heating
- Air Conditioning
- Duct Cleaning
- Commercial HVAC
- Water Treatment



SCAN TO SCHEDULE A FREE ESTIMATE

YOUKNOWSUNCITY.COM

575-526-9758

[f](#) [i](#)

BINGO

Fill in each box of the BINGO grid below with an answer that begins with the letter above each column and belongs to the category listed before each row. List one answer for each box, although there is more than one acceptable answer for many of the boxes.

	C	L	S	T	W
New York Times games					
Bridge terms					
NBA teams					
Bugs					
Parts of the brain			Free Space		

INNOVATIVE PHARMACY SOLUTIONS!



Providing local, full-service pharmacy needs for all types of facilities.

- Long-term care
- Assisted Living
- DD Waiver
- Skilled Nursing
- Hospice and more

Call us today! 575-288-1412

Ask your provider if they utilize the many benefits of RX Innovations, such as: Blister or multi-dose packaging, OTC's & FREE Delivery. Learn more about what we do at www.rxinnovationslc.net

infocus



"The Lincoln Lawyer"
- Season 3 (Netflix — Oct. 17, Season Premiere)
Mickey Haller (Manuel Garcia-Rulfo), an iconoclastic idealist, runs his law practice out of the back seat of his Lincoln as he takes on cases big and small across the expansive city of Los Angeles. Based on the series of bestselling novels by renowned author Michael Connelly, the third season is based on the fifth book in The Lincoln Lawyer series, "The Gods of Guilt."

(Manuel Garcia-Rulfo), an iconoclastic idealist, runs his law practice out of the back seat of his Lincoln as he takes on cases big and small across the expansive city of Los Angeles. Based on the series of bestselling novels by renowned author Michael Connelly, the third season is based on the fifth book in The Lincoln Lawyer series, "The Gods of Guilt."

W	T	S	L	C
Wordle	Spelling	Stand	Letterbox	Crossword
Bees	Spelling	Stand	Letterbox	Crossword
Bridge terms	Little slem	Contract	Parts of the brain	NBA teams
Warriors	Spurs/Thunder/Trailblazers	Lakers	Cavaliers/Clippers	Bugs
Wasp/Worm	Spider/Termite	Ladybug	Cicada/Chickadee	Parts of the brain
Wernicke's area	Thalamus/Temporal lobe	Broca's area	Cerebellum/Corpus callosum	Bridge terms

Bingo — Solution

alternate puzzle



The solution to the question is found within the answers in the puzzle. In order to discover this hidden solution, unscramble the letters noted with asterisks within the puzzle.

Across

- 1. Like roses
- 4. Be sore
- 8. Swindle, slangily
- 11. Back then
- 12. Baseball feature
- 13. Comedian Philips
- 14. 1986 #1 hit for Whitney Houston
- 17. It's full of periods
- 18. Informal wear
- 19. Saintry sign
- 21. Brooklyn five
- 24. Part of "be"
- 25. It's said with a wave
- 26. "You Belong With ___" (Taylor Swift)
- 27. By or near
- 28. Winter ground cover
- 30. Shares
- 32. Actor Kilmer
- 34. Says yes to
- 35. Wings it
- 41. Texas tea

- 42. Arthur of tennis
- 43. "See ya!"
- 44. Tubes
- 45. He and she
- 46. It's made in Japan

Down

- 1. Encouraging word
- 2. Self center
- 3. Wooden pin
- 4. Polo grounds?
- 5. Animation unit
- 6. Shakespearean prince
- 7. Utter
- 8. "Walk Away ___" (1966 hit)
- 9. Chat room "I believe"
- 10. Comic book punch sound
- 15. Warning on a ramp
- 16. The Bluegrass State
- 19. Broad actors

- 20. "You can say that again!"
- 22. "___ does it!"
- 23. Prepares to be shot
- 29. Tracks
- 31. Start of an expiration notice
- 33. Future atty's exam
- 34. Listen to
- 35. Winner's take
- 36. Actress Tyler
- 37. Suffix with book
- 38. Not just any
- 39. Affirmative vote
- 40. TV dog



infocus



"Rivals" - Season 1 (Hulu — Oct. 18, Series Premiere)
Based on the celebrated novel by Dame Jilly Cooper, this series, set against the backdrop of the drama, excess, and shocking antics of the power-grabbing social elite of 1980s England, dives headfirst into the ruthless world of independent television in 1986. David Tennant, Aidan Turner, Alex Hassell, Nafessa Williams, Katherine Parkinson and Bella Maclean star.



Balanced Primary Care

At Balanced Primary Care, we provide a holistic approach to healthcare, offering a wide array of services tailored to meet your individual needs. Our team is dedicated to ensuring your well-being and guiding you through your health journey with compassion and expertise.

Now Accepting New Patients
CALL US NOW (575) 652-4909



2930 Hillrise Dr., #6 Las Cruces, NM
Monday - Friday 9am-5pm
BalancedPrimaryCare.com

Always at your fingertips!



No login.
No fees.

Check out the entire Bulletin in our weekly e-edition.

THE LAS CRUCES Bulletin

www.lascrucesbulletin.com

WORD SEARCH

In the grid below, twenty answers can be found that fit the category for today. Circle each answer that you find and list it in the space provided at the right of the grid. Answers can be found in all directions—forward, backward, horizontally, vertically and diagonally. An example is given to get you started. Can you find the twenty answers in today's puzzle?

Today's Category: Autumn



1. Acorn
2. _____
3. _____
4. _____
5. _____
6. _____
7. _____
8. _____
9. _____
10. _____
11. _____
12. _____
13. _____
14. _____
15. _____
16. _____
17. _____
18. _____
19. _____
20. _____

C	I	D	E	R	U	S	T	L	I	N	G
N	H	A	Y	R	I	D	E	G	R	N	
L	E	K	D	R	A	H	C	R	O	O	I
W	E	Q	U	I	N	O	X	I	U	C	V
E	W	A	R	S	V	S	B	F	R	A	I
W	O	E	V	W	R	E	R	N	D	S	G
B	L	J	M	E	G	O	Z	O	Q	E	S
J	L	Z	X	A	S	L	H	B	K	C	K
H	A	T	I	T	P	U	M	P	K	I	N
U	H	L	P	E	X	Y	E	L	P	P	A
A	O	W	O	R	C	E	R	A	C	S	H
F	X	N	Q	A	H	A	R	V	E	S	T

1. Acorn
2. Apple
3. Bonfire
4. Cider
5. Equinox
6. Foliage
7. Frost
8. Gourd
9. Halloween
10. Harvest
11. Hayride
12. Leaves
13. Orchard
14. Pumpkin
15. Fake
16. Rustling
17. Scarecrow
18. Spices
19. Sweater
20. Thanksgiving

weblinks://

Fan-favorite bakers Jamie Lee, Madison Lendor, Tasi Savage and Levi Dubner return for a spook-tacularly good time in the new Halloween special "Kids Baking Championship: Scary Good," premiering Monday, Oct. 7, on Food Network. Celebrating the two extremes of Halloween, scary and sweet, hosts Duff Goldman and Kardea Brown task the bakers with creating pull-apart Halloween cupcakes with one of the world's hottest peppers, before tricking them with a shocking twist. For behind the scenes extras, sneak peeks and recipes, check out www.foodnetwork.com/shows/kids-baking-championship/videos

The hunt for America's great new vocalist continues. With their backs turned to the stage, judges Snoop Dogg, Michael Bublé, Gwen Stefani and Reba McEntire use nothing but their expert ear to determine which talented hopefuls they want to add their their team. With a new episode airing Tuesday, Oct. 8, on NBC, find out how to vote and play along at help.nbc.com/hc/en-us/articles/360021810074-Voting-and-Playing-Along-with-The-Voice-Official-App

Things are getting real after Season 3's exciting finale. Now, as Season 4 of the Emmy-darling sitcom "Abbott Elementary" premieres Wednesday, Oct. 9, on ABC, the teachers are all back at Abbott for a new school year. With Janine (Quinta Brunson) and Gregory's (Tyler James Williams) relationship finally starting to blossom and new surprises around every corner, it's sure to be another wild year for the staff and students. Find cast bios and more at abc.com/show/e4f28254-2fc4-4cc1-b9bb-eee0564c178e/cast



NOW OPEN!

SALES • SERVICE • WE BUY RV'S!

FRV

Franciscan RV

661 N Franklin St, Hatch, NM ♦ 575-267-1508

Let's Go to Hatch!

franciscanrv.com

VETERAN OWNED

EXPERIENCE SOUTHERN NEW MEXICO

DESERT exposure

Monthly in Southern New Mexico:
"The biggest little newspaper in the Southwest"

www.desertexposure.com

At NMSU, 'Dracula' delivers batty camp

ALGERNON D'AMMASSA
Las Cruces Bulletin



From the moment four actors take their positions by the four wooden crates serving as versatile set pieces throughout the performance, American Southwest Theatre Company's production of "Dracula: A Comedy of Terrors" is an eruption of high-camp, cross-dressing, clownish satire with an ensemble of inspired comic performers juggling multiple roles.

This spoof of Bram Stoker's 1897 novel belongs to a popular genre of anarchic ensemble comedies based on familiar works: Think of "The Complete Works of William Shakespeare (Abridged)," the "Greater Tuna" plays, Patrick Barlow's parody of "The 39 Steps," and similar plays featuring small ensembles taking on an array of characters with lightning-quick costume changes, cross-dressing, simple props and scenic elements and a few puppets to fill out a party scene.

Coincidentally, we recently passed the 40th anniversary of "The Mystery of Irma Vep," the show epitomizing the work of Charles Ludlam's Ridiculous Theatrical Company, drawing from Gothic horror, the films of Alfred Hitchcock and Victorian pulp fiction for inspiration as it explored themes of gender identity, queerness and critique of social hierarchy. These later plays, while mostly in good fun and "safe" to the dominant culture, owe much to Ludlam, too.

At New Mexico State University's resident theatre company, student performers Eliza Phillips, Okalani Ventura, Vance Cook and Carlos Huereca populate the comic antics of "Dracula" writers Gordon Greenberg and Steve Rosen, who first presented this sendup as a radio play in 2020. For all of the slapstick and theatrical jokes (such as actors providing their own ominous mist with spray bottles) the script retains a great deal of satirical dialogue and wry word play at a pace similar to that of the old

Goon Show from BBC radio. The play premiered off-Broadway a year ago and is quickly becoming a favorite of regional and amateur theaters nationwide, lending itself to simple production elements and a small cast.

The demands on the performers are not to be underestimated and generally these students keep up with the breakneck pace and impeccable timing required. Mario Montiel completes the cast as the self-obsessed and insatiable Transylvanian Count Dracula, writhing with unquenchable pan-sexuality that lands like a hurricane on the stuffy, late-Victorian London household of Dr. Westfeldt, his daughters and the nebbishy puddle of traumatized English masculinity that is Lucy's fiancé, Jonathan Harker.

Under the direction of professor

Nichole Hamilton, the clowning is deft enough to allow some sympathy for the characters. Cook wins hearts as the younger sister, Mina, desperate for a suitor until she falls, all too enthusiastically, into a vampire's arms. (Grrrl, here we go again.) Cook emerges from that character into the person of Dr. Jean van Helsing, portraying the iconic vampire hunter as a tough, Teutonic woman riding horseback and hunting the undead in a frock dress, to the consternation and growing curiosity of Phillips' blustering, sexist Dr. Westfeldt.

With no intermission, the hilarity rolls along at breakneck pace to the finish, winking at obvious parallels to

xenophobia and gender norms of our own era. Early in the play, Dracula announces, "I'm a unicorn," and by the end the play we get the message that the boundaries of seriousness and normality keep our authentic passions in a cage, where the soul cries out, like Freddie Mercury, "I want to break free."

"Dracula: A Comedy of Terrors" runs through Oct. 6 at the Mark and Stephanie Medoff Theatre at the ASNMSU Center for the Arts, 1000 E. University Avenue. Ticketing and additional information are available via the box office at 575-646-4515 or online at theatre.nmsu.edu under the "performances and events" tab.



YOU'RE INVITED!

WARRIORS WEEK



Memorial Medical Center



Bras
for a
Cause



Thursday, October 17

6pm - Farm & Ranch Museum

Travel back to the 1920's for a great event.

Featuring food from 5 amazing female

Chefs, live auction and casino games!

Costumes encouraged!!



THE LAS CRUCES Bulletin

'In The Summers' at the Fountain Theatre

The 2024 Sundance Film Festival winner of the Grand Jury Prize, about siblings who visit their father in Las Cruces annually, begins with an opening night screening that will include conversations with local filmmakers involved in the production.

"In the Summers" runs 7:30 and 2 p.m., Oct. 4-10 at the Fountain Theatre, 2469 Calle de Guadalupe, Mesilla. Info: MesillaValleyFilm.org



ARTS

ROUNDUP

DAVID SALCIDO

Las Cruces Bulletin

The Ballard Phot Studio opens at Branigan Cultural Center

The Branigan Cultural Center hosts a new exhibit, The Ballard Photo Studio: A Portrait of Community featuring more than 200 photographic works by Las Cruces photographer Jim Ballard offering a portrait of the Mesilla Valley community between 1930 and 1950.

The Ballard Photo Studio runs Oct. 4 – Feb. 15, 2025, at Branigan Cultural Center, 491 N. Main St., Las Cruces. Info: 575-541-2137

**LCCT presents 'The Diary of Anne Frank'**

Las Cruces Community Theater presents the Tony and Pulitzer Prize-winning stageplay based on the writings of a young Dutch girl while in hiding for two years with her family during the Nazi occupation of the Netherlands.

LCCT presents "The Diary of Anne Frank," 7:30 & 2 p.m., Oct. 4-20, at Las Cruces Community Theatre, 313 N. Main St. Info: 575-523-1200

**Southern New Mexico Pridefest Parade & Celebration**

Show your pride loud and proud, first with a parade down Main Street, followed by a full evening of entertainment, information, vendors and activities for all ages, with performances by a full slate of male and female impersonators.

SNM Pride kicks off with a parade at 4 p.m., Saturday, Oct. 5, at Plaza de Las Cruces, 100 N. Main St., Las Cruces. Info: SNMPride.org

An Acoustic Evening with Hot Tuna

American Blues and Roots legends Jorma Kaukonen and Jack Casady are back as they continue their musical odyssey through half a century of innovation and inspiration, bringing unique stylings to classics both old and new.

Hot Tuna will perform 7 p.m., Monday, Oct. 7, at the Atkinson Recital Hall, 1075 N. Horseshoe St., NMSU. Info: 575-646-2421

Foreigner & Loverboy in Concert

Two of the biggest acts of the 70s and 80s squeeze back into their leathers for a return to the stage in the Juke Box Heroes Tour, to flog their greatest classic hits for the aging masses and remind us that you're never too old to rock 'n roll.

Foreigner & Loverboy, 7 p.m., Wednesday, Oct. 9, at the Pan American Center, 1810 E. University Ave., NMSU Campus, Las Cruces. Info: 575-646-1420

Casey Carpet

OF LAS CRUCES, INC.

Carpet
from
\$129
per
sq. ft.
Material only

Ceramic
from
99¢
per sq. ft.
Material only

**QUALITY & VALUE
YOU CAN STAND ON**

Southern New Mexico's largest inventory

1515 W. AMADOR
575-523-9595

MON. - FRI. 8 A.M. - 5 P.M. • SAT. 9 A.M. - 4 P.M.
WWW.CASEYCARPETOFLASCRCES.COM



FlooringAMERICA



SYMPHONY

CONTINUED FROM 19

Aggie rivalry game as a blow to attendance, but it seems the LCSO is not as impervious to national trends in declining attendance as it once was. The well-programmed music, enjoyably didactic introductions and masterful playing warrant full houses.

If you are uncertain whether the symphony is for you, I assure you that the environment of this local gem is welcoming and enlightening. At the evening's rousing conclusion, many audience members' faces lit up as some turned to companions and mimed the clash-



LAS CRUCES SYMPHONY ORCHESTRA PHOTO

The string section of the Las Cruces Symphony Orchestra is seen during rehearsal prior to the opening of its 2024-25 season.

ing of cymbals.

Though this concert has concluded, it was the first of four programs of classics and one evening of pops that will

likely be just as warmly received as the season continues. Explore LasCrucesSymphony.com for information on future programming.

FESTIVAL

CONTINUED FROM 20

cians who have travelled the world playing with orchestras and bands, or who have attended some of the top music schools in the world. It's a gold mine, really. So people will not be disappointed with any of the performances that we have scheduled."

The 22nd annual Mesilla Valley Jazz & Blues Festival brings all that talent together for three days of music and merriment on the Plaza de Mesilla. Thirteen concerts will be performed by such notable bands and musicians as Roman Chip and the Border Jazz Quintet, David Rodriguez and the Havana Quintet, Lush Life, Derrick Harris Blues

Band, The Mireles/Reyes Jazz Alliance Project, Ricky Malichi and Sam Barlow with True Blue, and many more.

The featured concert this year will take place at the Atkinson Recital Hall on the NMSU campus on Saturday evening. There Colin McCallister and the Latin Jazz Project will open for Pancho Romero and the Border Jazz Orchestra.

"It's a 20 piece band, and that would take up the entire tent," Pancho said, "so we decided to go ahead and have it at Atkinson where they are better prepared for this sort of thing.

In keeping with the education portion of their mission, the MVJBS will have an area set aside on the Plaza de Mesilla with LCPS elementary music

teachers presenting hands on musical activities for children on Saturday and Sunday afternoon. In addition, because of both the intense heat and the storms that rolled through town last year, the MVJBS has rented a 30' x 40' tent to accommodate not only the bands, but the audience as well.

The Mesilla Valley Jazz & Blues Festival runs 5-11 p.m., Friday Oct. 4, and 12-4:30 p.m., Saturday, Oct. 5, at the Plaza de Mesilla. The featured concert will take place from 7-10 p.m., Saturday, at the Atkinson Recital Hall, 1075 N. Horseshoe St., on the NMSU campus. The final day of the festival runs 1-7 p.m. Sunday, Oct. 6 at Plaza de Mesilla. All concerts are offered free of charge by MVJBS and festival sponsors.



CITY OF LAS CRUCES



Shape a
**BETTER
FUTURE**
for Las Cruces!

Las Cruces has grown over the years, and now is your chance to help shape an **even better future!** This election year, you can vote on a small increase to the Gross Receipts Tax to improve **public safety, streets, and parks!**

- The GRT increase will improve the quality of life for all city residents.
- The tax will go into the Capital Improvements Fund which will provide increased public safety and improvements to city streets and parks.
- The Capital Improvements Fund is a positive, proactive way to fund the city's plans and operations. It will provide an ongoing funding source for projects year to year.
- For a few extra pennies on every hundred dollars spent, we can bring in about \$11 million annually for public safety, street improvements, and our parks.

www.LasCruces.gov/Election



MAKING AN IMPACT TOGETHER THE GECU FOUNDATION*

It's easy to make a lasting change on someone's life when you contribute to the GECU Foundation! Since 2007, our nonprofit organization has supported the credit union's *people helping people* philosophy and elevated communities through fundraising, volunteerism and philanthropic giving.

Support from people like you helps us focus on 12 core development issues that are identified as barriers to economic growth and prosperity, including hunger, housing, inclusion, education and more. We've contributed an average of \$600,000 to charitable causes each year to help address these issues and contribute to the growth and welfare of our communities.

Learn how you can be part of our incredible impact at gecu.com/foundation.

gecu.com/foundation

*The GECU Foundation is a registered 501(c)(3) public charity established to maximize philanthropic efforts to benefit education, community programs and charitable giving. If you itemize deductions on your federal tax return, you may be entitled to claim your donation to the GECU Foundation as a charitable deduction. Please consult your tax adviser.

PUZZLES

BETWEEN WHITE AND RED

ACROSS

- 1 U.K. equivalent to an Oscar
- 6 Trinidad and --
- 12 Baggage screeners' org.
- 15 Moose kin
- 19 American poet -- Baraka
- 20 Basra natives
- 21 Balloon pilot
- 23 Upon initial sight
- 25 Twilight time, to poets
- 26 Diplomacy
- 27 Performs an axel, e.g.
- 29 Arizona-to-Kentucky dir.
- 30 Mauna --
- 31 Square-cut building stones
- 34 Glossy fabric with an elaborate floral pattern
- 37 Rule, in brief
- 38 Atomic cores
- 42 Playpen toy
- 43 Baby's breath and cowherb are members of it
- 47 "Gung Ho" actress Rogers
- 51 Sondheim's "Everybody Ought to Have --"
- 52 Like a laundromat washer, for short
- 53 Closer to now
- 55 Swam some pool lengths
- 58 Florida city near Miami
- 61 Bits of land in eau
- 62 Material on a Q-tip
- 65 Person howling
- 66 -- Lingus
- 67 Ancient Palestine

- 68 Bamboo eaters
- 69 Jackson 5 #1 hit of 1970
- 72 -- and pestle
- 73 Wage recipients
- 74 Leg midpoint
- 75 Alternative to apple pie
- 79 Jewish villages of old
- 81 Debonair
- 82 Greasier
- 85 French cathedral city
- 86 Burger meat
- 87 Crispy-skinned fish dish
- 91 "Oz" co-star Walker
- 94 Having a saintly ring
- 95 "-- minute!"
- 96 Noted presidential matriarch
- 101 Many KFC pieces
- 103 Singer DiFranco
- 104 Squeal (on)
- 105 Papal crowns
- 109 Job honcho
- 110 Cubic -- (fake gem)
- 113 What seven key words in this puzzle are
- 117 Native of Fiji or Nauru
- 118 Well-reasoned
- 119 Four-page sheet
- 120 Lease topic
- 121 Green prefix
- 122 Auditory stimuli
- 123 Lieu

DOWN

- 1 Nanny's cry
- 2 Qty.
- 3 10-year-old student, often
- 4 Court hearing

1	2	3	4	5		6	7	8	9	10	11		12	13	14		15	16	17	18		
19						20							21			22						
23					24								25									
		26					27					28		29				30				
31	32					33				34			35					36				
37				38			39	40	41			42										
43			44							45	46							47	48	49	50	
51								52								53	54					
55						56	57			58				59	60							
61						62		63	64				65									
66						67							68						69	70	71	
						72													74			
75	76	77								78						79		80				
81										82				83	84				85			
86								87	88							89	90					
						91	92	93					94							95		
96	97	98											99	100					101		102	
103													106	107	108			109				
110						111				112								114			115	116
117																						
120																						

PUZZLE ANSWER

D	V	E	L	S		S	D	N	U	O	S		O	C	E		T	N	E	R	
O	I	T	O	F		L	N	E	G	O	C		N	V	I	N	V	E	O	O	
K	N	I	D	F	O	S	E	D	V	H	S		V	I	N	O	C	H	I	Z	
S	L	S	V	E	R	B				A	D	E	N	N	E	K	E	S	O	R	
V	N	I	D	E	O	T	V	A	H				N	N	O	M	E				
N	O	M	T	V	S	D	E	R	V	E	S	N	V	P		F	E	E	B		
S	W	I	E	R	E	R							E	N							
S	T	L	E	T	H	S							R	E	T	B	O	C	H	O	V
E	E	N	K		S	E	E	A	V				R	A	T	R	O	M			
C	B	A	V	S	V	D	N	V	P				N	V	A	N	V	C			
S	G	N	I	E	R	S	T	V	H	O	C		S	P	S		L	D	I	D	
R	E	N	O	S																	
I	M	I	M																		
K	S	V	W	V	D	N	I	V	S				S	V	A	T	H	S			
V	O	T		E	N	E		S	E	L	V	K	S		L	C	V	A			
E	D	I	T	N	E	A	E														
T	U	V	A	N	O	H	E	V													
S	L	K																			

SUPER CROSSWORD

- 5 Carrier with a Toronto hub
- 6 -- for tat
- 7 Round bodies
- 8 Hesitate like a mule
- 9 Blue-green
- 10 Main points
- 11 Actor Milo
- 12 -- Bo
- 13 Fourteen times five
- 14 Philosopher Hannah
- 15 Sinus doc
- 16 Boxer Ali
- 17 "Congrats!"
- 18 Rib-eye, e.g.
- 22 Actor Ryan

- 24 Walk cockily
- 28 Peel off
- 31 Site of rural peace
- 32 Mariner's distance unit
- 33 -- -fi flick
- 35 Suffix with resident
- 36 Michelle Obama's "Becoming," e.g.
- 39 Site: Abbr.
- 40 Brian of rock
- 41 Promiser's qualifier
- 44 Guitarist Lofgren
- 45 Strong as --
- 46 Country of NW Afr.
- 48 Tavern
- 49 Actress Ryan

- 50 1040 org.
- 53 Showy debut, perhaps
- 54 Tram rocks
- 56 "Memento" star Guy
- 57 -- Domingo
- 59 Narrow road
- 60 Agrees (with)
- 63 Broccoli --
- 64 Native American feathered headdress
- 67 Singer Marc
- 68 Shunned one
- 69 Destroying Scuds, say
- 70 Triple Crown venue
- 71 Some light planes
- 72 VirusScan company

- 73 Brazilian soccer hero
- 74 Ship's spine
- 75 Tavern
- 76 Before
- 77 Prez Lincoln
- 78 Fleur-de- --
- 80 Results of compromises
- 83 Notable time
- 84 Cath., e.g.
- 87 Fiero or GTO
- 88 Raggedy --
- 89 Feb. 29, for leap day babies
- 90 -- -Croatian
- 92 Goodyear's home city
- 93 Malicious sort

- 96 Schick item
- 97 In reserve
- 98 It'll stop traffic
- 99 Frisbees, e.g.
- 100 Big internet portal
- 102 In -- (stuck)
- 106 Pasta sauce brand
- 107 Yemen port
- 108 Mail in, e.g.
- 111 Meowing pet
- 112 "I'll take that as --"
- 114 Aves.
- 115 Vardalos of the screen
- 116 Walloped in a boxing ring

Mounted patrol recruiting volunteers

BULLETIN REPORT

When you see security officers on horseback at events such as the state fair, the Bataan Death March or National Night Out, you may be seeing the county's volunteer

mounted patrol in action. The mounted patrol program of the Dona Ana County Sheriff's Office, meeting on the first Monday of each month, is recruiting volunteers for these and other public events.

According to the organization's website, the mounted patrol "is intended to allow civilians of good moral character, and who otherwise meet the criteria set by the Sheriff, to volunteer their time in order to

assist the Sheriff... Members of the Mounted Patrol are charged with the duty of conducting, and or assisting, in Search and Rescue/Recovery operations at the directions and approval of the Sheriff of Doña Ana

County." Patrol members do not carry out functions requiring certified law enforcement officers, but allow for optimal allocation of personnel. More information is available via Dan Makens at 575-649-6238.



Worship Services

<p>BAPTIST</p>  <p>Bethel Second Baptist Church</p> <p>Brian L. Harvey, Pastor</p> <p>405 East Hadley Ave Las Cruces, NM 88001</p> <p>Sunday Morning Worship 11:00 a.m.</p> <p>Wednesdays Bible Study Prayer Meeting 6:30 p.m.</p> <p>Email: bsbc@bsbchurch.org</p> <p>Website: www.bsbc@bsbchurch.org</p> <p>YouTube Channel BSBC1001</p>	<p>METHODIST</p>  <p>Rev. Dr. Heike Miller</p> <p>Sunday Worship</p> <p>Traditional Services: 8:30am & 11:00am</p> <p>Journey Praise Services: 9:45am</p> <p>*childcare during 9:45 and 11:00 am services*</p> <p>Online Services: YouTube & website</p> <p>2000 South Locust Street 575.522.8220 www.uumc-lc.org office@uumc-lc.org</p>	<p>METHODIST</p>  <p>Pointing people to the grace of God found in Jesus through:</p> <ul style="list-style-type: none"> inspirational worship radical inclusion alleviation of suffering <p>Sunday Mornings *9:15 AM Worship w/ Band 10:15 AM</p> <p>Storytelling + Sunday School 11:15 AM Worship w/ Choir</p> <p>*in person + online at www.mstarlc.church</p> <p>2941 Morning Star Drive, 88011 www.mstarlc.church 575.521.3770</p>	<p>EPISCOPAL</p> <p>St. Andrew's Episcopal Church</p> <p>518 N. Alameda Blvd. Las Cruces, NM 88005 (575) 526-6333</p> <p>"Digging deep wells so others may drink"</p> <p>Rector: The Rev. Jonathan Hanneman</p> <p>SUNDAY SERVICES: 8:30 AM Holy Eucharist Rite I 10:30 AM Holy Eucharist Rite II (In-person and Facebook Live)</p> <p>WEEKDAY SERVICES: Tuesday, 9:30 AM - Morning Prayer (in-person) Thursday, Noon - Eucharist and Healing Service (in-person)</p> <p>www.SaintAndrewsLC.org</p>	<p>PRESBYTERIAN</p>  <p>FIRST PRESBYTERIAN CHURCH</p> <p>Sunday Morning Worship 10:30 AM</p> <p>www.fpc.lc</p> <p>200 E. Boutz Road 575-526-5559</p>	<p>JEWISH</p> <p>TEMPLE BETH-EL OF LAS CRUCES</p> <p>"A diverse, welcoming and growing Jewish community committed to learning, social justice and acts of loving kindness."</p> <p>Shabbat prayer and study: Kabbalat Shabbat Friday night at 6:30 PM Shabbat Shachrit Saturday morning at 10:30 AM</p> <p>Rabbi Evette Lutman: "Come grow with us!"</p> <p>Member of the Union of Reform Judaism</p> <p>WWW.TBELC.ORG 3980 Sonoma Springs Ave 575-524-3380</p>
<p>BAPTIST</p> <p>SCRIPTURE BAPTIST CHURCH</p>  <p>Expository Preaching Reverent Worship</p> <p>Sunday Service times 9:30am, 10:45am & 6:30pm Wednesday 6:30pm</p> <p>4440 Elks Drive, Las Cruces, NM 575-642-3607 www.scripturebaptist.com</p>	<p>METHODIST</p>  <p>St. Paul's United Methodist Church</p> <p>Sunday Services 8:30 and 10:30</p> <p>Child Care Provided</p> <p>255 W Griggs www.stpaulslascruces.com</p>	<p>NON DENOMINATIONAL</p> <p>Inspirational Ministries a new thought spiritual community</p> <p>Sunday Service at 10:00 am Wednesday Peace Meditation at 9:00 am</p> <p>Join Our Virtual Celebrations https://zoom.us/j/6489085056</p> <p>Rev. Carolyn Wilkins Minister and Spiritual Director inspministries@gmail.com</p> <p>Inspiring the Beloved Community Celebrating love, joy and creativity</p> <p>www.inspirationalministries.org</p> <p>Call 524-8061 To Be Included</p>	<p>EPISCOPAL</p>  <p>St. James Episcopal Church</p> <p>102 St. James Ave. Las Cruces, NM 88005 (575) 526-2389</p> <p>SUNDAY SERVICES 8:00a.m. Rite I 10:30a.m. Rite II (with choir) Services are Live streamed alternating Rite I and Rite II</p> <p>WEEKDAY SERVICES 5:00 p.m. Monday - Bible Study 5:00 p.m. Wednesday - Holy Eucharist</p>	<p>CHRISTIAN</p> <p>First Church of Christ, Scientist</p> <p>Sunday: Service & Sunday School 10 a.m. Wednesday: Testimonies 7 p.m.</p> <p>All are WELCOME!</p> <p>325 West Mountain Ave. Las Cruces, NM 575-523-5063</p>	<p>NEW THOUGHT</p>  <p>Wellspring 140 W. Taylor Rd. Las Cruces, NM a new thought spiritual community</p> <p>Sunday Service: 11AM</p> <p>Sunday's message Dr. Edward Burlbaw</p> <p>Discussion Group 9:30AM</p> <p>See website for more details wellspringnow.com</p>

Auditor finds no misuse of funds by CRRUA

DANIELLE PROKOP
Source New Mexico

The New Mexico Office of the State Auditor released the findings of an investigation into a troubled southern New Mexico utility last week, concluding that there was no evidence of misuse of \$5.3 million in public funds.

The New Mexico Environment Department called for multiple state agencies to take a closer look at the Camino Real Regional Utility Authority in March, alleging

potential “fraud, waste and abuse” of \$5.3 million awarded by the Water Trust Board in 2013.

New Mexico environmental officials requested the investigation after a series of drinking water disasters in late 2023 revealed that the utility had been sending water with “high levels of arsenic” to people living in Sunland Park and Santa Teresa for more than a year, without alerting the public.

The most recent tests show that CRRUA’s drinking water arsenic levels remain within federal lim-

its, but community trust has eroded.

The board granted the funding for the construction and operation of the Santa Teresa Arsenic Community Treatment Plant, and that the allegations were that the money was not spent for the correct purpose, or went unspent entirely.

The auditor’s office reviewed documents provided by the New Mexico Finance authority and the utility, according to a Sept. 24 statement.

All loans and grants related to the \$5.3 million were used for construction and spent between August 2015 and July 2017, the auditor’s findings said.

All the requests to the



SOURCE NM PHOTO BY DANIELLE PROKOP

Vivian Fuller, a resident of Sunland Park, told Doña Ana County Commissioners in April that concerns about the safety of drinking water are not new in Sunland Park.

finance authority were approved by the environmental agency and there was “no documentation to support misuse by CRRUA of these specific funds,”

according to a statement releasing the findings.

CRRUA did not make anyone available for an interview Tuesday, and instead issued a statement,

with Executive Director Juan Crosby saying he was “gratified” by the outcome.

“We acknowledge that operational issues have resulted in varying degrees of mistrust among some CRRUA customers,” Crosby said in the written statement. “Hopefully, the positive outcome of OSA’s investigation will put many of those concerns to rest and with CRRUA’s continued system improvements help gain customer confidence.”

In the past year, the utility was required to upgrade two filters at arsenic treatment facilities, and raised rates for water after failing to implement an increase over the last five years.

Have you been thinking about joining the Jewish Community?

OPEN HOUSE
October 19, 2024
at 6:30 pm

Celebrate with us in our Outdoor Sukkah

Havdalah
Meet and Greet
Refreshments
Tour the synagogue



Temple Beth El of Las Cruces
3980 Sonoma Springs Avenue
Security provided

‘Build my future’ introduces construction industry

BULLETIN REPORT

The New Mexico Construction Association, formerly known as the Las Cruces Homebuilders Association, announced its fourth annual Build My Future - Hands-on Skilled Trades event for Thursday, Oct. 10.

The event will host 1,244 students from middle and high schools “to provide students with a hands-on experience in the construction industry through an interactive showcase,” according to a news release.

Among the activities, students will be introduced to the work performed by electricians, plumbers, welders, roofers, and commercial and industrial contractors; an assembly line such as those used to manufacture homes and cabinetry; operating construction equipment; laying concrete; and safety instruction with construction professionals.

The association organized the event in partnership with schools within Las Cruces Public Schools, Hatch Valley Public Schools, Gadsden Independent School District, Silver Consoli-

dated Schools and Las Montañas Charter High School in Las Cruces. The release stated that area employers and educational institutions will also participate, and that this year’s event is presented by Builders Trust of New Mexico and HB Construction.

The event will run from 9 a.m. to 11:30 p.m. for high school students and 1-3 p.m. for middle school students on Oct. 10, at the Field of Dreams athletic complex, 2300 Tashiro Drive.

More information is available online at LCHBA.com/build-my-future.

Parks and Recreation Department

CONGRATULATIONS to the Youth Development & Diversion Team

for being awarded Youth Program of the Year by the New Mexico Recreation and Parks Association.

The program receives funds through the State of New Mexico Children, Youth & Families Department, Juvenile Justice Services Special Programs Unit.

Scan to learn more about this program:



COMMUNITY-WIDE CLEANUP SATURDAY, OCT. 12

The City's Keep Las Cruces Beautiful Program is inviting volunteers to participate in the Toss No Mas community-wide cleanup event on Saturday, Oct. 12

Keep Las Cruces Beautiful Program:
575.528.4506



CAN THE TRASH

Register today!



PUMPKIN PALOOZA

Saturday, Oct. 5, 2024 • 3-6pm

HAYRIDES | FACEPAINTING | GAMES
COSTUME CONTEST | PET COSTUME CONTEST
PIE EATING CONTEST



MINI PUMPKIN SPONSOR MOLINA HEALTHCARE OF NM



200 mini pumpkins will be given out and pumpkin decorating station will be found at Molina booth.

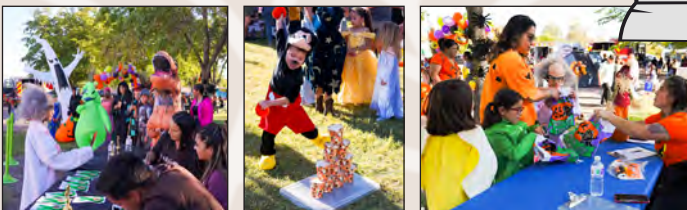

Frank O'Brien Papen Community Center • 304 Bell Ave. (Mesilla Park)

SPOOKY SPLASH MOVIE NIGHTS!

Join us for swimming and a Halloween-themed movie every Friday in October from 7:30-10pm at the Las Cruces Natatorium.

Friday Oct. 4: Family Night - "Hotel Transylvania" (2012) PG

Fee to enter the event: one unopened, non-perishable food item per individual. Items will be checked for expiration dates upon entry. All food items will be donated to support our local food bank.

Las Cruces Regional Aquatic Center: 575.541.2782



Free computer literacy classes at library

BULLETIN REPORT

For beginners on up, the Las Cruces Public Libraries is offering a variety of computer literacy classes during October, according to a city news release.

“The classes range from basic skills to more advanced, such as Excel spreadsheet functions,” the release stated. Registration is not required and the class sessions are independent of others. Attendees were encouraged simply to arrive early “to ensure there is a laptop available for hands-on learning.”

The class schedule during October includes:

- Monday, Oct. 7, 10 a.m.

to noon: Basic computer skills. Munson Senior Center, 975 S. Mesquite St. The class covers what computers are, how they function and how to use them properly.

- Tuesday, Oct. 8, 2-4 p.m.: Internet basics and safety. Thomas Branigan Memorial Library, 200 E. Picacho Ave. The class covers how to navigate the internet and stay safe online.

- Tuesday, Oct. 15, 2-4 p.m.: Manage your files and digital pictures.

Thomas Branigan Memorial Library, 200 E. Picacho Ave. The class covers how to manage digital files and uploading photos from a smart phone to a

computer.

- Monday, Oct. 21, 10 a.m. to noon: Smart phone basics. Munson Senior Center, 975 S. Mesquite St. The class covers the essentials of using a smartphone – a pocket-sized computer that is increasingly important for communication and commerce.

- Tuesday, Oct. 22, 2-4 p.m.: Your email questions answered. Thomas Branigan Memorial Library, 200 E. Picacho Ave. Got a question about email accounts, from setup to maintenance to daily use and safeguarding data? This class invites participants to bring their questions.

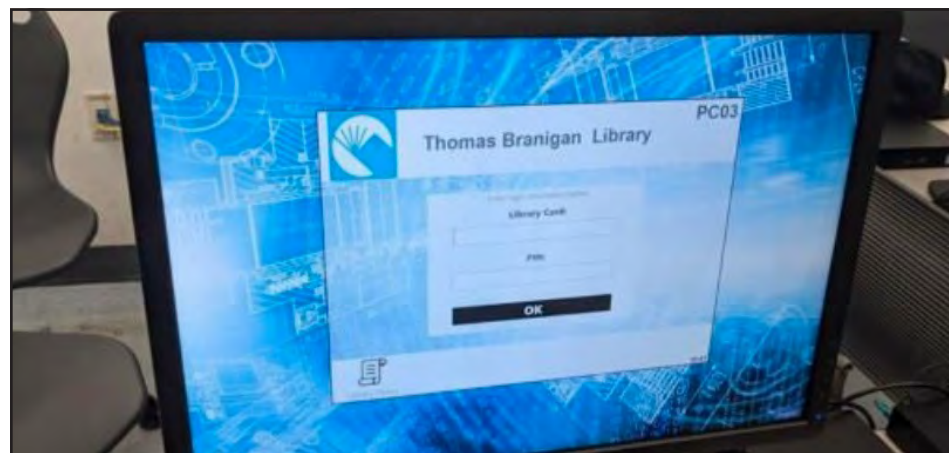

LAS CRUCES PUBLIC LIBRARIES PHOTO

A terminal is seen at the Thomas Branigan Memorial Library, 200 E. Picacho Ave. in downtown Las Cruces.

- Monday, Oct. 28, 10 a.m. to noon: Internet basics and safety. Munson Senior Center, 975 S. Mesquite St.

- Tuesday, Oct. 29, 2-4

p.m.: MacBook basics. Thomas Branigan Memorial Library, 200 E. Picacho Ave. This is a general introduction to the Apple MacBook series of laptop

computers.

More information is available via Innovative Technology Library Vicki Simkins at 575-528-4002 or vsimkins@lascruces.gov.

Aggies Christian, Mixon join business hall of fame

BULLETIN REPORT

New Mexico State University’s College of Business recently inducted graduates Joe Christian, Nusenda Credit Union’s president and CEO, and Kellie Mixon, president and CEO of New Mexico Mutual, into its hall of fame.

Since 1997, the business college’s hall of fame has honored alumni who have distinguished themselves in their careers.

In a new release, Christian said he was the first in his family to attend college. “The support I received from NMSU during

my education was critical to my success,” he stated. “Induction into the NMSU College of Business Hall of Fame is a testament to the foundational concepts I learned during my educational journey in the MBA program. These concepts have helped guide Nusenda Credit Union’s strategic direction, influencing everything from thought leadership to career development, to technological advances. This achievement is also a reflection of the many talented, dedicated individuals I help lead who are committed to supporting the economic growth of families and



JOE CHRISTIAN

businesses in New Mexico and West Texas.”

Christian started his career at Nusenda as a data processing manager in 1986, the news release stated. He worked his way up as chief administrative



KELLIE MIXON

officer, chief operations officer, and executive vice president of operations before his post as CEO in 2019. He earned a master’s degree in business administration from NMSU in 1983, according to the

university, is a member of numerous boards and the Business Advisory Council, and has earned leadership awards from the Albuquerque Journal while also being named among 100 nationally recognized influencers in finance by the Business Journals.

Mixon, a native of Los Alamos, is a 1991 NMSU graduate with a bachelor’s in accounting, the university stated, who went on to a 28-year career at New Mexico’s largest workers’ compensation insurance provider.

“The College of Business provided me with the

building blocks to have a successful future by creating the right learning experiences and opportunities to grow,” Mixon said in a statement for the college.

Mixon was recognized in 2019 as Woman of Influence by Albuquerque Business First. Per NMSU, she is a graduate of Leadership New Mexico and serves on the board of directors of United Way of North Central New Mexico, the Greater Albuquerque Chamber of Commerce, the New Mexico Chamber of Commerce and Girl Scouts of New Mexico Trails.

Classifieds

Help Wanted Full-Time

DACC, a responsive, accessible, comprehensive, learning-centered community college that provides education opportunities to a diverse community of learners is inviting candidates to apply for the following vacant position:
Career Resource Coordinator
Posting #501233
Required Education: Bachelor's degree in a related field.
Required Experience: Three (3) years of experience related to the standard duties as outlined.

Equivalency: None.
Classification Summary: Advises students about employment opportunities and careers. Encourages employers to recruit NMSU graduates. Conducts individual and group sessions to inform students of services, policies, and procedures and to provide assistance in resume preparation and interviewing techniques. Serves as liaison between employers and students; administers activities associated with

the campus interview program. Coordinates production of job opportunities bulleting and refers students to prospective employers.

For a complete job announcement and to apply for position, please visit: Career Resource Coordinator - Doña Ana Community College, New Mexico, United States (nmsu.edu)
Deadline to apply for this position is 10/04/2024

We invite you to take the first step to a successful and rewarding career at <https://careers.nmsu.edu/> NMSU/DACC is an Equal Opportunity/Affirmative Action Employer

DACC, a responsive, accessible, comprehensive, learning-centered community college that provides education opportunities to a diverse community of learners is inviting candidates to apply for the following vacant position:
CC Lab Tech, Instructor
Posting 501324
Required Education: High School diploma or GED certificate.
Required Experience: Four (4) years of experience related to

the standard duties as outlined
Equivalency: Completion of a post-secondary degree or certificate may substitute for years of experience
Classification Summary: Under minimal supervision, performs a variety of routine instructional functions for on-line courses, classroom settings or laboratory settings. May need to troubleshoot computer hardware and software. May complete set up of chemical, microbiological/maintenance labs to include reagent and media preparation with all associated QA/QC. Assists students in use of equipment and tools. Assist with student advising. Covers classes as needed in the absence of the instructor.

For a complete job announcement and to apply for position, please visit CC Lab Tech, Instruction - Doña Ana Community College, New Mexico, United States (nmsu.edu)
Deadline to apply for this position is Oct. 10, 2024

We invite you to take the first step to a successful and rewarding career at <https://careers.nmsu.edu/> NMSU/DACC is an Equal Opportunity/Affirmative Action Employer

DACC, a responsive, accessible, comprehensive, learning-centered community college that provides education opportunities to a diverse community of learners is inviting candidates to apply for the following vacant position:
Custodian Supervisor
Requisition # 501360
Required Education: High School diploma or GED certificate
Required Experience: Five (5) years of experience related to the standard duties as outlined.

Equivalency: Completion of a post-secondary degree or certificate may substitute for years of experience.
Classification Summary: Responsible for the planning, organizing, and directing of routine maintenance operations. Trains and supervises the custodial staff to maintain an orderly, safe, and efficient cleaning operation. Requires knowledge in the care and use of power equip-

ment. For a complete job announcement and to apply for position, please visit: Custodian Supervisor - Las Cruces, New Mexico, United States (nmsu.edu)
Deadline to apply for this position is 10/20/2024
We invite you to take the first step to a successful and rewarding career at <https://careers.nmsu.edu/> NMSU/DACC is an Equal Opportunity/Affirmative Action Employer

DACC, a responsive, accessible, comprehensive, learning-centered community college that provides education opportunities to a diverse community of learners is inviting candidates to apply for the following vacant position:
HVAC Mechanic
Requisition # 501361
Required Education: High School diploma or GED certificate
Required Experience: None

Equivalency: None
Required Certification/Licenses: Possession of a valid unrestricted driver's license is a requirement for this job. Must possess a New Mexico Journeyman's Refrigeration License. Must possess an EPA Universal Refrigerant Handler Card.

Classification Summary: Installs and maintains the many mechanical, electrical and electronic components, such as motors, compressors, pumps, fans, ducts, pipes, thermostats and switches that are part of heating, air-conditioning and refrigeration systems. Maintains, diagnoses, and corrects problems throughout the entire system using special tools and test equipment.

For a complete job announcement and to apply for position, please visit: HVAC Mechanic - Doña Ana Community College, New Mexico, United States (nmsu.edu)
Deadline to apply for this position is 10/20/2024
We invite you to take the first step to a successful and rewarding career at <https://careers.nmsu.edu/> NMSU/DACC is an Equal Opportunity/Affirmative Action Employer

DACC, a responsive, accessible, comprehen-

sive, learning-centered community college that provides education opportunities to a diverse community of learners is inviting candidates to apply for the following vacant position:
Academic Advisor
Posting #501425
Required Education: Bachelor's degree in a related field
Required Experience: No previous work experience required.;

Classification Summary: Provides academic advisement for prospective, current, and former students within a specified undergraduate academic department or equivalent unit of a college. Assesses academic level, attends to student inquiries, assists in problem resolution, and advises on program changes, and in the development of academic plans and schedules. Analyzes applications, transfer evaluations, and transcripts for entry and exit from the university. Maintains appropriate records. May establish programs for target recruitment and retention and develop program and marketing materials.

For a complete job announcement and to apply for position, please visit: Academic Advisor - Doña Ana Community College, New Mexico, United States (nmsu.edu)
Deadline to apply for this position is Oct. 25, 2024
We invite you to take the first step to a successful and rewarding career at <https://careers.nmsu.edu/> NMSU/DACC is an Equal Opportunity/Affirmative Action Employer

DACC, a responsive, accessible, comprehensive, learning-centered community college that provides education opportunities to a diverse community of learners is inviting candidates to apply for the following vacant position:
Student Success Coach Coordinator
Posting #501429
Required Education: Bachelor's degree in a related field
Required Experience: Three (3) years of experience related to the standard duties as outlined.

Classification Summary: Plans, coordinates and supervises academic success programs for a college/community college undergraduate program. Provides coordination and supervision for academic programs such as academic student advising, proficiency/evaluation testing, student admissions, financial aid, and/or student retention. May supervise special tutors for students with language barriers or students requiring remedial education. Serves as a liaison with academic administrators and faculty.

For a complete job announcement and to apply for position, please

manages integrated community education services and associated programs and activities of a small-medium size autonomous academic branch or unit of the University. Establishes goals and objectives, designs curricula, and develops administrative policies and procedures for program activities; acts as the unit's principal point of representation and liaison with community businesses, organizations, and agencies on community education matters.

For a complete job announcement and to apply for position, please visit Director, Community and Career Education - Doña Ana Community College, New Mexico, United States (nmsu.edu)
Deadline to apply for this position is Oct 8, 2024

We invite you to take the first step to a successful and rewarding career at <https://careers.nmsu.edu/> NMSU/DACC is an Equal Opportunity/Affirmative Action Employer

DACC, a responsive, accessible, comprehensive, learning-centered community college that provides education opportunities to a diverse community of learners is inviting candidates to apply for the following vacant position:
Student Success Coach Coordinator
Posting #501429
Required Education: Bachelor's degree in a related field

Required Experience: Three (3) years of experience related to the standard duties as outlined.

Classification Summary: Plans, coordinates and supervises academic success programs for a college/community college undergraduate program. Provides coordination and supervision for academic programs such as academic student advising, proficiency/evaluation testing, student admissions, financial aid, and/or student retention. May supervise special tutors for students with language barriers or students requiring remedial education. Serves as a liaison with academic administrators and faculty.

For a complete job announcement and to apply for position, please visit: Student Success Coach Coord - Doña Ana Community College, New Mexico, United States (nmsu.edu)

Deadline to apply for this position is Oct. 15, 2024

We invite you to take the first step to a successful and rewarding career at <https://careers.nmsu.edu/> NMSU/DACC is an Equal Opportunity/Affirmative Action Employer

Director of Chicano Programs needed at New Mexico State University, Las Cruces, New Mexico. Duties: Responsible for planning, directing, implementing and formulating policies and procedures, and organizational goals in support of NMSU's strategic diversity plan; Requirements: Bachelor's degree in a field related to the duties described. Experience: Five (5) years of professional experience related to the standard duties as outlined. Mail cv/cover letter to Attn: Spri Aubrey MSC 3445 New Mexico State University, PO Box 30001 Las Cruces, NM 88003

FOR RENT

RV SPACE AVAILABLE FOR RENT IN THE CITY OF LAS CRUCES!
CALL 575-312-2221

Land with all utilities to park your mobile home. \$600 mo rent or buy 7 Leebarry Lane, Near NASA, 518 St Valentine, La Mesa, 1085 Enchantment, Chaparral. 480-392-8550

Lost Pet

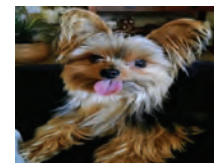

ELMO - ADULT MALE 3 lbs YORKIE (missing teeth) Emotional support dog! Last Seen: Aug. 30 in Bayard Ct., Wingate Rd., Spruce St. area. He is chipped. Any information, call **575-635-3004**

Miscellaneous

Wesley Financial Group, LLC Timeshare Cancellation Experts Over \$50,000,000 in timeshare debt and fees cancelled in 2019. Get free informational package and learn how to get rid of your timeshare! Free consultations. Over 450 positive reviews. Call 866-925-1156

Vacation Properties: ADVERTISE YOUR VACATION PROPERTY to more than 185,000 New Mexico newspaper readers. Your 25-word classified ad will appear in 23 newspapers around the state for only \$158. Call this newspaper for more details or visit www.nmpress.org for more details.

HughesNet Satellite Internet - 25mbps starting at \$49.99/mo! Get More Data FREE Off-Peak Data. FAST download speeds. WiFi built in! FREE Standard Installation for lease customers! Limited Time, Call 1-855-800-2806

Don't let the stairs limit your mobility! Discover the ideal solution for anyone who struggles on the stairs, is concerned about a fall or wants to regain access to their entire home. Call AmeriGlide today! 1-844-366-9951

Become a Published Author. We want to Read Your Book! Dorrance Publishing-Trusted by Authors Since 1920 Book manuscript submissions currently being reviewed. Comprehensive Services: Consultation, Production, Promotion and Distribution Call for Your Free Author's Guide 1-833-549-7564 or visit dorranceinfo.com/nmpa

FREE high speed internet for those that qualify. Government program for recipients of select programs incl. Medicaid, SNAP, Housing Assistance, WIC, Veterans Pension, Survivor Benefits, Lifeline, Tribal. 15 GB internet service. Bonus offer: Android tablet

Mountain Music

2330 S. Valley Drive

523-0603

New - Used

Musical Instruments

Amplifiers

Drums

Hand Percussion

DJ & PA Equipment

Trade-Ins

Consignments

Guitars



LEGAL NOTICES

Las Cruces Bulletin - your legal publication for
Las Cruces and Doña Ana County, New Mexico

FREE with one-time \$20 copay. Free shipping & handling. Call Maxsip Telecom today! 1-888-960-1792

ATTENTION OXYGEN THERAPY USERS! Discover Oxygen Therapy That Moves with You with Inogen Portable Oxygen Concentrators. FREE information kit. Call 866-936-1793

Switch to DISH and get up to a \$300 gift card! Plus get the Multisport pack included for a limited time! Hurry, call for details: 1-855-404-4306

Safe Step. North America's #1 Walk-In Tub. Comprehensive lifetime warranty. Top-of-the-line installation and service. Now featuring our FREE shower package and \$1600 Off for a limited time! Call today! Financing available. Call Safe Step 1-855-806-1541

SAVE MONEY ON YOUR HEALTH INSURANCE! Affordable rate on Health Insurance. Let us show you what you can save. Call now! 855-660-1205

Replace your roof with the best looking and longest lasting material a steel from Erie Metal Roofs! Three styles and multiple colors available. Guaranteed to last a lifetime! Limited Time Offer a up to 50% off installation + Additional 10% off install (for military, health workers & 1st responders.) Call Erie Metal Roofs: 1-844-990-0637

Portable Oxygen Concentrator May Be Covered by Medicare! Reclaim independence and mobility with the compact design and long-lasting battery of Inogen One. Free information kit! Call 855-596-2752

Get your deduction ahead of the year-end! Donate your car, truck, or SUV to assist the blind and visually impaired. Arrange a swift, no-cost vehicle pickup and secure a generous year-end tax credit. Call Heritage for the Blind Today at 1-877-613-0103 today!

Don't Pay For Covered Home Repairs Again!

Our home warranty covers ALL MAJOR SYSTEMS AND APPLIANCES. We stand by our service and if we can't fix it, we'll replace it! Pick the plan that fits your budget! Call: 1-844-577-8323

INJURED IN AN ACCIDENT? Don't Accept the insurance company's first offer. Many injured parties are entitled to cash settlements in the \$1000's. Get a free evaluation to see what your case is really worth. 100% Free Evaluation. Call Now: 1-877-497-3550

PEST CONTROL: PROTECT YOUR HOME from pests safely and affordably. Roaches, Bed Bugs, Rodent, Termite, Spiders and other pests. Locally owned and affordable. Call for service or an inspection today! 505-317-2517 Have zip code of property ready when calling!

YOU MAY QUALIFY for disability benefits if you are between 52-63 years old and under a doctor's care for a health condition that prevents you from working for a year or more. Call now! 1-888-927-7955

Is 2024 your year? We're here for it and here for you. Reach your goals this year with WeightWatchers. Get started with THREE months FREE, visit www.weightwatchers.com/38

Get DISH Satellite TV + Internet! Free Install, Free HD-DVR Upgrade, 80,000 On-Demand Movies, Plus Limited Time Up To \$600 In Gift Cards. Call Today! 1-855-404-4306

STOP OVERPAYING FOR HEALTH INSURANCE! A recent study shows that a majority of people struggle to pay for health coverage. Let us show you how much you can save. Call Now for a no-obligation quote: 1-888-570-3661

BATH & SHOWER UPDATES in as little as ONE DAY! Affordable prices - No payments for 18 months! Lifetime warranty & professional installs. Senior

& Military Discounts available. Call: 877-378-3613

HEARING AIDS!! High-quality rechargeable, powerful Audien hearing aids priced 90% less than competitors. Tiny and NEARLY INVISIBLE! 45-day money back guarantee! 855-949-1841

DIRECTV- All your entertainment. Nothing on your roof! Sign up for Direct and get your first free months of Max, Paramount+, Showtime, Starz, MGM+ and Cinemax included. Choice package \$84.99/mo. Some restrictions apply. Call DIRECTV 1-888-758-5998

Get a break on your taxes! Donate your car, truck, or SUV to assist the blind and visually impaired. Arrange a swift, no-cost vehicle pickup and secure a generous tax credit for 2025. Call Heritage for the Blind Today at 1-877-613-0103 today!

Jacuzzi Bath Remodel can install a new, custom bath or shower in as little as one day. For a limited time, waving ALL installation costs! (Additional terms apply. Subject to change and vary by dealer. Offer ends 6/30/24.) Call 1-855-229-7793

Call LeafGuard and say goodbye to gutter cleaning for good. No cleaning. No leaking. No water damage. No more ladder accidents. Get LeafGuard today and be protected for life. FREE estimate. Financing available. 20% off total purchase (Restrictions may apply.) Call 1-844-537-0454

Consumer Cellular - the same reliable, nationwide coverage as the largest carriers. No long-term contract, no hidden fees and activation s free. All plans feature unlimited talk and text, starting at just \$20/month. For more information, call 1-833-651-2183

Legal Notice

STATE OF NEW MEXICO COUNTY OF DONA ANA THIRD JUDICIAL

DISTRICT
Case No.: D-307-CV-2018-01389
US BANK NATIONAL ASSOCIATION, AS TRUSTEE FOR STRUCTURED ASSET INVESTMENT LOAN TRUST MORTGAGE PASS-THROUGH CERTIFICATES, SERIES 2006-3, Plaintiff,

vs.

TRACY E. GORMAN; VYCKI GORMAN; PORTFOLIO RECOVERY ASSOCIATES, L.L.C.,

Defendants .

NOTICE OF FORECLOSURE SALE

PLEASE TAKE NOTICE that the above-entitled Court, having appointed me or my designee as Special Master in this matter with the power to sell, has ordered me to sell the real property (the "Property") situated in Dona Ana County, New Mexico, commonly known as 1620 Rio Grande St, Las Cruces, NM 88001, and more particularly described as follows:

LOT 3, BLOCK E OF MONTECITO SUBDIVISION LOCATED IN THE CITY OF LAS CRUCES, DONA ANA COUNTY, NEW MEXICO AS THE SAME IS SHOWN AND DESIGNATED ON THE PLAT THEREOF FILED FOR RECORD IN THE OFFICE OF THE COUNTY CLERK OF DONA ANA COUNTY, NEW MEXICO ON MARCH 5, 1953 AND RECORDED IN BOOK 7 AT PAGE 36, PLAT RECORDS. Including any mobile home, and any and all improvements, fixtures, and attachments. If there is a conflict between the legal description and the street address, the legal description shall control. The sale is to begin at 9:00 AM on November 8, 2024, Third Judicial District Courthouse, City of Las Cruces, County of Dona Ana, State of New Mexico, at which time I will sell to the highest and best bidder for cash, in lawful currency of the United States of America, the Property to pay expenses of sale, and to satisfy the foreclosure Judgment granted on October 24, 2018, in the total amount of \$78,364.83, with interest at the rate of 2.0% per annum from September 15, 2018 through the date of the sale. The sale is subject to the entry of an Order by this Court approving the sale. NOTICE IS FURTHER GIVEN that the real property and improvements concerned with herein will be sold subject to any and all patent reservations, easements, and all taxes and utility liens, special assessments and taxes that may be due. US Bank National Association, As Trustee For Structured Asset Investment Loan Trust Mortgage Pass-Through Certificates, Series 2006-3, its attorneys, and the undersigned Special Master, disclaim all responsibility for, and the purchaser at the sale takes the property "as is," in its present condition, subject to the valuation of the property by the County Assessor as real or personal property, affixture of any mobile or manufactured home to the land, deactivation of title to a mobile or manufactured home on the property, if any, and zoning violations concerning the property, if any. NOTICE IS FURTHER GIVEN that the purchaser at such sale

shall take title to the above described real property subject to a one (1) month right of redemption. PROSPECTIVE PURCHASERS AT SALE ARE ADVISED TO MAKE THEIR OWN EXAMINATION OF THE TITLE AND THE CONDITION OF THE PROPERTY AND TO CONSULT THEIR OWN ATTORNEY BEFORE BIDDING. By: Robert Doyle c/o Legal Process Network P.O. Box 279 Sandia Park, NM 87047 1 NM-18-828021-JUD IDSPub #0224210 9/13/2024 9/20/2024 9/27/2024 10/4/2024
Dates: 09/13, 09/20, 09/27, 10/04, 2024

STATE OF NEW MEXICO COUNTY OF DONA ANA THIRD JUDICIAL DISTRICT COURT
Case No.: D-307-CV-2024-00736
BOKF, N.A., Plaintiff,
vs.
VICTOR H. ALANIZ; Defendant.
NOTICE OF FORECLOSURE SALE
PLEASE TAKE NOTICE that the above-entitled Court, having appointed me or my designee as Special Master in this matter with the power to sell, has ordered me to sell the real property (the "Property") situated in Dona Ana County, New Mexico, commonly known as 350 West Davis Street, Hatch, NM 87937, and more particularly described as follows: LOTS 7, 8, 9 AND 10, BLOCK 13, WEILERS 2D ADDITION TO THE VILLAGE OF HATCH, IN DONA ANA COUNTY, NEW MEXICO, AS SHOWN AND DESIGNATED ON THE PLAT THEREOF, FILED IN THE OFFICE OF THE COUNTY CLERK OF SAID COUNTY ON SEPTEMBER

STATE OF NEW MEXICO COUNTY OF DONA ANA THIRD JUDICIAL DISTRICT COURT
Case No.: D-307-CV-2024-00736
BOKF, N.A., Plaintiff,
vs.

VICTOR H. ALANIZ; Defendant.
NOTICE OF FORECLOSURE SALE
PLEASE TAKE NOTICE that the above-entitled Court, having appointed me or my designee as Special Master in this matter with the power to sell, has ordered me to sell the real property (the "Property") situated in Dona Ana County, New Mexico, commonly known as 350 West Davis Street, Hatch, NM 87937, and more particularly described as follows: LOTS 7, 8, 9 AND 10, BLOCK 13, WEILERS 2D ADDITION TO THE VILLAGE OF HATCH, IN DONA ANA COUNTY, NEW MEXICO, AS SHOWN AND DESIGNATED ON THE PLAT THEREOF, FILED IN THE OFFICE OF THE COUNTY CLERK OF SAID COUNTY ON SEPTEMBER

12, 1951, IN BOOK 2 PAGE(S) 13 OF PLAT RECORDS. Including any mobile home, and any and all improvements, fixtures, and attachments. If there is a conflict between the legal description and the street address, the legal description shall control. The sale is to begin at 11:00 AM on November 5, 2024, outside the main entrance of the 3rd Judicial District Courthouse, 201 W. Picacho, City of Las Cruces, County of Dona Ana, State of New Mexico, at which time I will sell to the highest and best bidder for cash, in lawful currency of the United States of America, the Property to pay expenses of sale, and to satisfy the foreclosure Judgment granted on August 23, 2024, in the total amount of \$93,445.43, with interest at the rate of 2.8750% per annum from August 2, 2024 through the date of the sale. The sale is subject to the entry of an Order by this Court approving the sale. NOTICE IS FURTHER GIVEN that the real property and improvements concerned with herein will be sold subject to any and all patent reservations, easements, and all taxes and utility liens, special assessments and taxes that may be due. BOKF, N.A., its attorneys, and the undersigned Special Master, disclaim all responsibility for, and the purchaser at the sale takes the property "as is," in its present condition, subject to the valuation of the property by the County Assessor as real or personal property, affixture of any mobile or manufactured home to the land, deactivation of title to a mobile or manufactured home

on the property, if any, environmental contamination on the property, if any, and zoning violations concerning the property, if any. NOTICE IS FURTHER GIVEN that the purchaser at such sale shall take title to the above described real property subject to a one (1) month right of redemption. PROSPECTIVE PURCHASERS AT SALE ARE ADVISED TO MAKE THEIR OWN EXAMINATION OF THE TITLE AND THE CONDITION OF THE PROPERTY AND TO CONSULT THEIR OWN ATTORNEY BEFORE BIDDING. By: Margaret Lake 201 Eubank NE Suite #A1 Albuquerque, NM 87123 1 NM-24-986472-JUD IDSPub #0224234 9/13/2024 9/20/2024 9/27/2024 10/4/2024
Dates: 09/13, 09/20, 09/27, 10/04, 2024

STATE OF NEW MEXICO COUNTY OF DONA ANA THIRD JUDICIAL DISTRICT
NO. D-307-CV-2023-02761
IDAHO HOUSING AND FINANCE ASSOCIATION, Plaintiff,
vs.

JESSICA MICHELLE SCHULZ, NEW MEXICO MORTGAGE FINANCE AUTHORITY, Defendants.
NOTICE OF SALE
NOTICE IS HEREBY GIVEN that the undersigned Special Master will on October 29, 2024 at 10:00 AM, outside the main entrance of the 3rd Judicial District Courthouse, 201 W. Picacho, Las Cruces, NM, sell and convey to the highest bidder for cash all the right, title, and interest of the above-named defendants in and to the following described real estate located in said Coun-

LEGAL NOTICES

*Las Cruces Bulletin - your legal publication for
Las Cruces and Doña Ana County, New Mexico*

ty and State: Lot 22, Block B, MONTE SOMBRA in the City of Las Cruces, Dona Ana County, New Mexico, as the same is shown and designated on Plat No. 4564 thereof, filed for record in the Office of the County Clerk of said county on April 18, 2007, and recorded in Book 22, Pages 191-193, Plat Records. The address of the real property is 5439 Sombra Azul St., Las Cruces, NM 88012. Plaintiff does not represent or warrant that the stated street address is the street address of the described property; if the street address does not match the legal description, then the property being sold herein is the property more particularly described above, not the property located at the street address; any prospective purchaser at the sale is given notice that it should verify the location and address of the property being sold. Said sale will be made pursuant to the judgment entered on August 22, 2024, in the above entitled and numbered cause, which was a suit to foreclose a mortgage held by the above Plaintiff and wherein Plaintiff was adjudged to have a lien against the above-described real estate in the sum of \$255,394.60, plus interest from July 16, 2024, to the date of sale at the rate of 5.2500% per annum, the costs of sale, including the Special Master's fee, publication costs, plus any additional attorney fees and costs actually expended from the date of this judgment until the date of the Special Master's Sale, plus those additional amounts, if any, which Plaintiff expended for taxes,

insurance, or any other cost of upkeep of the property of any sort. Plaintiff has the right to bid at such sale and submit its bid verbally or in writing. The Plaintiff may apply all or any part of its judgment to the purchase price in lieu of cash. At the date and time stated above, the Special Master may postpone the sale to such later date and time as the Special Master may specify. NOTICE IS FURTHER GIVEN that this sale may be subject to a bankruptcy filing, a payoff, a reinstatement or any other condition that would cause the cancellation of this sale. Further, if any of these conditions exist, at the time of sale, this sale will be null and void, the successful bidder's funds shall be returned, and the Special Master and the mortgagee giving this notice shall not be liable to the successful bidder for any damages. NOTICE IS FURTHER GIVEN that the real property and improvements concerned with herein will be sold subject to any and all patent reservations, easements, all recorded and unrecorded liens not foreclosed herein, and all recorded and unrecorded special assessments and taxes that may be due. Plaintiff and its attorneys disclaim all responsibility for, and the purchaser at the sale takes the property subject to, the valuation of the property by the County Assessor as real or personal property, affixture of any mobile or manufactured home to the land, deactivation of title to a mobile or manufactured home on the property, if any, environmental contamination

on the property, if any, and zoning violations concerning the property, if any. NOTICE IS FURTHER GIVEN that the purchaser at such sale shall take title to the above-described real property subject to rights of redemption. Dated: September 9, 2024.

/s/ Margaret Lake
Margaret Lake
Special Master
Pro Legal Services, LLC
201 Eubank Blvd.
NE, Suite A1
Albuquerque, NM
87123
(505)715-3711
**Dates: 09/13, 09/20,
09/27, 10/04, 2024**

STATE OF NEW MEXICO COUNTY OF DONA ANA THIRD JUDICIAL DISTRICT COURT

NO. D-307-CV-2023-02689
OH TACOMA 1
SUBI, A SERIES
OF OH TACOMA 1
TRUST, Plaintiff,
v.

SANDRA L BRAGG,
DAN G BRAGG
Defendants.

NOTICE OF SALE
NOTICE IS HEREBY GIVEN that the undersigned Special Master will on October 29, 2024 at 10:00 AM, outside the main entrance of the 3rd Judicial District Courthouse, 201 W. Picacho, Las Cruces, NM, sell and convey to the highest bidder for cash all the right, title, and interest of the above-named defendants in and to the following described real estate located in said County and State: LOT 6 OF AMBER MESA, LOCATED IN DONA ANA COUNTY, NEW MEXICO, AS THE SAME IS SHOWN AND DESIGNATED ON PLAT THEREOF FILED FOR RECORD IN THE OFFICE OF THE COUNTY CLERK OF DONA ANA COUNTY,

NEW MEXICO ON OCTOBER 20, 1988 AND RECORDED IN BOOK 15, AT PAGES 326-349, PLAT RECORDS. The address of the real property is 7562 Moonstone Circle, Las Cruces, NM 88012. Plaintiff does not represent or warrant that the stated street address is the street address of the described property; if the street address does not match the legal description, then the property being sold herein is the property more particularly described above, not the property located at the street address; any prospective purchaser at the sale is given notice that it should verify the location and address of the property being sold. Said sale will be made pursuant to the judgment entered on September 4, 2024, in the above entitled and numbered cause, which was a suit to foreclose a mortgage held by the above Plaintiff and wherein Plaintiff was adjudged to have a lien against the above-described real estate in the sum of \$158,781.76, plus interest from April 21, 2024, to the date of sale at the rate of 10.2400% per annum, the costs of sale, including the Special Master's fee, publication costs, plus any additional attorney fees and costs actually expended from the date of this judgment until the date of the Special Master's Sale, plus those additional amounts, if any, which Plaintiff expended for taxes, insurance, or any other cost of upkeep of the property of any sort. Plaintiff has the right to bid at such sale and submit its bid verbally or in writing. The Plaintiff may apply all or

any part of its judgment to the purchase price in lieu of cash. At the date and time stated above, the Special Master may postpone the sale to such later date and time as the Special Master may specify. NOTICE IS FURTHER GIVEN that this sale may be subject to a bankruptcy filing, a payoff, a reinstatement or any other condition that would cause the cancellation of this sale. Further, if any of these conditions exist, at the time of sale, this sale will be null and void, the successful bidder's funds shall be returned, and the Special Master and the mortgagee giving this notice shall not be liable to the successful bidder for any damages. NOTICE IS FURTHER GIVEN that the real property and improvements concerned with herein will be sold subject to any and all patent reservations, easements, all recorded and unrecorded liens not foreclosed herein, and all recorded and unrecorded special assessments and taxes that may be due. Plaintiff and its attorneys disclaim all responsibility for, and the purchaser at the sale takes the property subject to, the valuation of the property by the County Assessor as real or personal property, affixture of any mobile or manufactured home to the land, deactivation of title to a mobile or manufactured home on the property, if any, environmental contamination on the property, if any, and zoning violations concerning the property, if any. NOTICE IS FURTHER GIVEN that the purchaser at such sale shall take title to the above-de-

scribed real property subject to rights of redemption. Dated: September 9, 2024.

/s/ Margaret Lake
Margaret Lake
Special Master
Pro Legal Services, LLC
201 Eubank Blvd.
NE, Suite A1
Albuquerque, NM
87123
(505)715-3711
**Dates: 09/20, 09/27,
10/04, 10/11, 2024**

STATE OF NEW MEXICO IN THE COUNTY OF GRANT SIXTH JUDICIAL DISTRICT

No. D-608-PB-2024-23
JUDGE STEWART
IN THE MATTER
OF THE ESTATE
OF RICHARD VAN
VLEET Deceased,
NOTICE TO CREDITORS

NOTICE IS HEREBY GIVEN that the undersigned has been appointed personal representative of this estate. All persons having claims against this estate are required to present their claims within four (4) months after the date of the first publication of this Notice or the claims will be forever barred. Claims must be presented either to the undersigned personal representative at her attorney's office, Ramon Hernandez Law, 1127 E. Idaho Ave, Las Cruces, NM 88001 or filed with the Sixth Judicial District Court at P.O. Box 2339, Silver City, New Mexico 88062. Dated this 10th day of September 2024.

/s/ Carol Dison
Carol Dison
Respectfully submitted,
/s/ Ramon Hernandez
Ramon Hernandez
Attorney for Personal
Representative
NM Bar #149085
1127 E. Idaho Ave.
Las Cruces, NM
88001

(575) 523-0144 Tel/
Fax
**Dates: 09/20, 09/27,
10/04, 2024**

STATE OF NEW MEXICO COUNTY OF DONA ANA THIRD JUDICIAL DISTRICT

NO. D-307-CV-2024-01187
JUDGE CASEY
FITCH
FIDELINA OCHOA,
Plaintiff,
v.

VIRGINIA M. WILLIAMS, deceased,
DANIEL R. QUIRICO, deceased, DOROTHY J. QUIRICO, deceased, and SHERY RAE SMITH, and ALL UNKNOWN
HERIS

OF VIRGINIA M. WILLIAMS, DANIEL R. QUIRICO OR DOROTHY J. QUIRICO, Defendants.
NOTICE OF PEN-DENCY OF CIVIL ACTION

NOTICE IS HEREBY GIVEN that in the above-captioned cause, Plaintiff has filed a suit against you, the general objective of which is to quiet title to the property described in the Complaint in said cause, said lands located at 804 Valley View, Las Cruces, New Mexico. If you do not file an answer or responsive pleading with the above-titled Court within 30 days after the third publication of this Notice, the Court may enter a default judgment against you. Attorney for the Plaintiffs is Ramon Hernandez, 1127 E. Idaho Ave., Las Cruces, NM 88001 (575) 523-0144. WITNESS my hand and seal of the District Court of Dona Ana County, New Mexico this 10th day of September 2024.

BERNICE RAMOS
COURT ADMINIS-
TRATOR
By: /s/ Nicole Vaquez
Deputy Clerk
Respectfully submit-

ted:
/s/ Ramon Hernandez
Ramon Hernandez
Attorney for Plaintiff
NM Bar #149085
1127 E. Idaho Ave.
Las Cruces, NM
88001 (575) 523-0144
Tel/Fax
**Dates: 09/20, 09/27,
10/04, 2024**

STATE OF NEW MEXICO COUNTY OF DONA ANA THIRD JUDICIAL DISTRICT COURT

No. D-307-PB-2024-00197
Judge James T
Martin
IN THE MATTER
OF THE ESTATE
OF RACHEL
PENROSE AR-
NOLD, Deceased.

NOTICE TO CREDITORS

NOTICE IS HEREBY GIVEN that CARDINAL TRUST, INC., a New Mexico corporation, has been appointed Personal Representative of this estate. All persons having claims against this estate are required to present their claims within four (4) months after the date of the first publication of this Notice or the claims will be forever barred. Claims must be presented either to the Personal Representative c/o The Law Offices of Dana M. Kyle, P.O. Box 2277, Las Cruces, New Mexico 88004, or filed with the Third Judicial District Court of Dona Ana County, 201 W. Picacho, Suite A, Las Cruces, New Mexico 88005. Dated this 28th day of August, 2024. CARDINAL TRUST, INC., a New Mexico Corporation, Personal Representative of the Estate of RACHEL PENROSE ARNOLD, deceased /s/ John Attwood
JOHN ATTWOOD,
Authorized Agent
Prepared by: The
Law Offices of Dana
M. Kyle, P.A.
/s/ Dana M. Kyle

LEGAL NOTICES

*Las Cruces Bulletin - your legal publication for
Las Cruces and Doña Ana County, New Mexico*

Dana M. Kyle
P.O. Box 2277
Las Cruces, New
Mexico 88004-2277
(575) 525-0020
(575) 525-0017 fax
Attorney for Personal
Representative
New Mexico Bar No.
8285

**Dates: 09/20, 09/27,
10/04, 2024**

**STATE OF NEW
MEXICO COUNTY
OF DONA ANA
THIRD JUDICIAL
DISTRICT**

PB-2024-0191 Judge
Fitch

IN THE MATTER
OF THE ESTATE
OF KENNETH LEE
BEAL, Deceased.

**NOTICE TO
CREDITORS**

NOTICE IS HERE-
BY GIVEN that
the undersigned
has been appointed
Personal Represent-
ative of this estate.
All persons having
claims against this
estate are required to
present their claims
within four months
after the date of the
first publication of
this Notice, or the
claims will be forever
barred. Claims must
be presented either
to the undersigned
Personal Represent-
ative, in care of the
Bates Law Firm, PO
Box 305, Las Cruces,
NM 88004-0305, or
filed with the Third
Judicial District
Court, 201 W.
Picacho Avenue, Las
Cruces, NM 88005.
DATED: September
13, 2024.

/s/ Lloyd O. Bates Jr.
Lloyd O. Bates Jr.
Personal Represent-
ative of the Estate
of Kenneth Lee Beal,
Deceased
PREPARED AND
SUBMITTED BY:
BATES LAW FIRM
P.O. Box 305
Las Cruces, NM
88004-0305 (575)
524-8585

575-524-1895 (Fax)
/s/ Lloyd O. Bates Jr.
Lloyd O. Bates Jr.
Attorney for the
Estate

NM Bar No. 175
Dates: 09/20, 09/27,

10/04, 2024

**STATE OF NEW
MEXICO COUNTY
OF DONA ANA
THIRD JUDICIAL
DISTRICT COURT**

Case No.: D-307-
CV-2023-02531
NEWREZ LLC
DBA SHELLPOINT
MORTGAGE SER-
VICING, Plaintiff,
vs.

UNKNOWN HEIRS,
DEWISEES OR
LEGATEES OF
NAOMI J WIG-
GINS, DECEASED;
UNKNOWN HEIRS,
DEWISEES OR
LEGATEES OF
MICHAEL JAMES
WIGGINS, DE-
CEASED
Defendants.

**NOTICE OF FORE-
CLOSURE SALE**

PLEASE TAKE
NOTICE that the
above-entitled Court,
having appointed me
or my designee as
Special Master in
this matter with the
power to sell, has
ordered me to sell
the real property
(the "Property")
situated in Dona Ana
County, New Mexico,
commonly known
as 55 S Trevino Rd,
Santa Teresa, NM
88008, and more
particularly de-
scribed as follows: A
CERTAIN PARCEL
OF LAND SITU-
ATE WITHIN THE
SANTA TERESA
GRANT, SECTION
28, TOWNSHIP 28
SOUTH, RANGE 3
EAST (PROJECT-
ED), NEW MEX-
ICO PRINCIPAL
MERIDIAN, DONA
ANA COUNTY,
NEW MEXICO,
AND BEING MORE
PARTICULAR-
LY DESCRIBED
BY METES AND
BOUNDS AS FOL-
LOWS: BEGINNING
AT A FOUND 5/8"
REBAR WITH
YELLOW CAP NO.
5948, SAID REBAR
MARKING THE
WEST CORNER
OF A PARCEL OF
LAND BELONGING
TO GREG AND
DONNA CRUTCH-

ER RECORDED
IN BOOK 423,
PAGES 1249-1250
ON MAY 16, 2003
AND ALSO BEING
A POINT ON THE
SOUTHEASTERLY
RIGHT-OF-WAY
LINE OF TREVINO
ROAD; WHENCE, A
FOUND BRASS CAP
MARKING ME-
ANDER CORNER
NO. 5 BEARS THE
FOLLOWING TWO
CALLS: ALONG
THE SOUTHEAST-
ERLY RIGHT-OF-
WAY LINE OF
TREVINO ROAD, N.
50° 08' 12" E., A DIS-
TANCE OF 92.78
FEET TO A FOUND
5/8" REBAR WITH
YELLOW CAP NO.
5948, SAID REBAR
BEING A POINT ON
THE SOUTHERLY
BOUNDARY OF
SANTA TERESA
UNIT 1-A; THENCE
S. 42° 06' 43" W.,
A DISTANCE OF
1322.28 FEET;
THENCE LEAVING
THE SOUTHEAST-
ERLY RIGHT-OF-
WAY LINE OF
TREVINO ROAD
S. 61° 12' 27" E.,
A DISTANCE OF
132.84 FEET TO A
FOUND NAIL ON
ROCK WALL, SAID
NAIL MARKING
A POINT ON THE
NORTHWESTERLY
BOUNDARY LINE
OF LOT 1, SUNNY
RIDGE SUBDIVI-
SION RECORDED
IN PLAT BOOK
18, PAGES 496-497
ON JULY 1, 1996;
THENCE CON-
TINUING ALONG
THE COMMON
BOUNDARY LINE
BETWEEN LOT
1, SUNNY RIDGE
SUBDIVISION
AND THE PAR-
CEL HEREIN
DESCRIBED S. 35°
59' 58" W., A DIS-
TANCE OF 99.65
FEET TO A FOUND
NAIL ON ROCK
WALL MARKING
A POINT ON THE
NORTHERLY
RIGHT-OF-WAY
LINE OF CHERRY
HILL LANE (60'
R-O-W) AND ALSO
BEING A POINT

OF CURVATURE;
THENCE ALONG
THE NORTHERLY
RIGHT-OF-WAY
LINE OF CHERRY
HILL LANE 152.93
FEET ALONG THE
ARC OF A CURVE
BEARING TO THE
RIGHT, HAVING
A RADIUS OF
348.43 FEET, A
CENTRAL ANGLE
OF 25° 08' 54", AND
A LONG CHORD
WHICH BEARS
N. 52° 26' 12" W.,
A DISTANCE OF
151.71 FEET TO A
FOUND 5/8" REBAR
WITH YELLOW
CAP NO. 5948, SAID
REBAR MARKING
A POINT ON THE
SOUTHEASTERLY
RIGHT-OF-WAY
LINE OF TREVINO
ROAD AND ALSO
BEING A POINT
OF TANGENCY;
THENCE LEAVING
THE NORTHERLY
RIGHT-OF-WAY
LINE OF CHER-
RY HILL LANE
AND CONTINU-
ING ALONG THE
SOUTHEASTERLY
RIGHT-OF-WAY
LINE OF TREVINO
ROAD, N. 50° 08'
12" E., A DIS-
TANCE OF 81.31
FEET TO "THE
POINT OF BEGIN-
NING" OF THE
PARCEL HERE-
IN DESCRIBED
CONTAINING 0.31
ACRES (13,434
SQ. FT.) OF LAND
MORE OR LESS.
Including any mobile
home, and any and
all improvements,
fixtures, and attach-
ments. If there is a
conflict between the
legal description and
the street address,
the legal description
shall control. The
sale is to begin at
10:00 AM on Novem-
ber 19, 2024, outside
the main entrance of
the 3rd Judicial Dis-
trict Courthouse, 201
W. Picacho, City of
Las Cruces, County
of Dona Ana, State
of New Mexico, at
which time I will sell
to the highest and
best bidder for cash,
in lawful currency of

the United States of
America, the Prop-
erty to pay expenses
of sale, and to satisfy
the foreclosure
Judgment granted on
September 4, 2024,
in the total amount
of \$350,485.03, with
interest at the rate of
4.6250% per annum
from July 13, 2024
through the date of
the sale. The sale is
subject to the entry
of an Order by this
Court approving the
sale. NOTICE IS
FURTHER GIVEN
that the real prop-
erty and improvements
concerned with
herein will be sold
subject to any and all
patent reservations,
easements, and all
taxes and utility
liens, special assess-
ments and taxes that
may be due. Newrez
LLC DBA Shellpoint
Mortgage Servicing,
its attorneys, and the
undersigned Special
Master, disclaim all
responsibility for,
and the purchaser
at the sale takes
the property "as
is," in its present
condition, subject
to the valuation of
the property by the
County Assessor
as real or personal
property, affixture of
any mobile or manu-
factured home to the
land, deactivation of
title to a mobile or
manufactured home
on the property, if
any, environmental
contamination on
the property, if any,
and zoning viola-
tions concerning the
property, if any. NO-
TICE IS FURTHER
GIVEN that the pur-
chaser at such sale
shall take title to the
above described real
property subject to a
one (1) month right
of redemption. PRO-
SPECTIVE PUR-
CHASERS AT SALE
ARE ADVISED TO
MAKE THEIR OWN
EXAMINATION OF
THE TITLE AND
THE CONDITION
OF THE PROPERTY
AND TO CONSULT
THEIR OWN AT-

TORNEY BEFORE
BIDDING. By:
Margaret Lake 201
Eubank NE Suite
#A1 Albuquerque,
NM 87123 1 NM-23-
955782-JUD IDSPub
#0224367 9/20/2024
9/27/2024 10/4/2024
10/11/2024

**Dates: 09/20, 09/27,
10/04, 10/11, 2024**

**STATE OF NEW
MEXICO COUNTY
OF DONA ANA
THIRD JUDICIAL
DISTRICT**

No. D-307-
CV-2023-02368
GITSIT SOLU-
TIONS, LLC,
Plaintiff,

vs.

THE ESTATE OF
RUTH E. RITCHIE,
Deceased; THE
ESTATE OF JOHN
D. RITCHIE JR.,
Deceased; JONNA
SCHMITT; ELAINE
RITCHIE; LAURA
JONES, Defendants.

NOTICE OF SALE

NOTICE IS HERE-
BY GIVEN that on
November 8, 2024, at
the hour of 9:00 a.m.,
the undersigned
Special Master will,
at the outside the
main entrance of the
Dona Ana County
District Courthouse,
201 W. Picacho
Ave, Las Cruces,
New Mexico, sell all
the right, title and
interest of the above-
named Defendants in
and to the herein-
after described real
estate to the highest
bidder for cash. The
property to be sold
is located at 1735
E. Madrid Avenue,
Las Cruces, and is
situate in Dona Ana
County, New Mexico,
and is particularly
described as follows:
Lot 26 in Block 5 of
.Loma Heights Plat
No.2, Located in the
city of Las Cruces,
Dona Ana County,
New Mexico, as the
same is shown and
designated on the
plat thereof filed
for record in the
office of the county
clerk of Dona Ana
County, New Mexico
on January 28, 1959

and recorded in Book
8 at pages 38, plat
records, THE FORE-
GOING SALE will
be made to satisfy a
judgment rendered
by the above Court
in the above entitled
and numbered cause
on September 12,
2024, being an action
to foreclose a mort-
gage on the above
described prop-
erty. The Plaintiff's
Judgment, which
includes interest and
costs, is \$191,181.53
and the same bears
interest at 6.6200%
per annum from May
17, 2024, to the date
of sale. The Plaintiff
and/or its assignees
has the right to bid
at such sale and sub-
mit its bid verbally
or in writing. The
Plaintiff may apply
all or any part of
its judgment to the
purchase price in
lieu of cash. The sale
may be postponed
and rescheduled
at the discretion of
the Special Master.
NOTICE IS FUR-
THER GIVEN that
the real property and
improvements con-
cerned with herein
will be sold subject
to any and all patent
reservations, ease-
ments, all recorded
and unrecorded liens
not foreclosed herein,
and all recorded and
unrecorded special
assessments and
taxes that may be
due. Plaintiff and its
attorneys disclaim
all responsibility for,
and the purchaser
at the sale takes
the property subject
to, the valuation of
the property by the
County Assessor
as real or personal
property, affixture of
any mobile or manu-
factured home to the
land, deactivation of
title to a mobile or
manufactured home
on the property, if
any, environmental
contamination on
the property, if any,
and zoning viola-
tions concerning the
property, if any. NO-
TICE IS FURTHER

GIVEN that the pur-
chaser at such sale
shall take title to the
above described real
property subject to
a one month right of
redemption.
Electronically filed
/s/ Robert Doyle
Robert Doyle, Special
Master
P.O. Box 279
Sandia Park, NM
87047

505-417-4113
**Dates: 09/27, 10/04,
10/11, 10/18, 2024**

**STATE OF NEW
MEXICO COUNTY
OF DONA ANA
THIRD JUDICIAL
DISTRICT**

No. D-307-
DM-2023-879

In the matter of the
kinship guardianship
of M.R.S., a child and
concerning John Doe,
Respondent.

**NOTICE OF
PENDENCY OF
ACTION**

STATE OF NEW
MEXICO to John
Doe, Respondent.
Greetings: You are
hereby notified that
Jennifer Schell,
Petitioner, filed a
petition to appoint
Kinship Guardian for
M.R.S. against you
in the above entitled
court cause. Unless
you enter your ap-
pearance and written
response in this
cause on or before
thirty (30) days after
the last date of pub-
lication, a judgment
by default will be
entered against you.
Jennifer Schell
1420 S Telsor Blvd.
Apt 11B
Las Cruces, NM
88011

**Dates: 09/20, 09/27,
10/04, 2024**

**STATE OF NEW
MEXICO COUNTY
OF DONA ANA
THIRD JUDICIAL
DISTRICT**

CASE NO. D-307-
PB-2024-00155
HON. MANUEL I.
ARRIETA
IN THE MATTER
OF THE ESTATE
OF: KAREN P. STE-
VENS, DECEASED.
NOTICE TO

LEGAL NOTICES

*Las Cruces Bulletin - your legal publication for
Las Cruces and Doña Ana County, New Mexico*

CREDITORS NOTICE IS HEREBY GIVEN that Sarah Quinlan Rosales has been appointed personal representative of the estate of the decedent. All persons having claims against the estate of the decedent are required to present their claims within four (4) months after the date of the first publication of any published notice to creditors or sixty (60) days after the date of mailing or other delivery of this notice, whichever is later, or the claims will be forever barred. Claims must be either presented to counsel for the personal representative at the address listed below or filed with the Third Judicial District Court – 201 W Picacho Ave, Las Cruces, NM 88005 Dated: July 11, 2024 Respectfully Submitted,
/s/ Brendan O'Reilly
BRENDAN O'REILLY
7850 JEFFERSON NE #140 ALBUQUERQUE, NM 87109
505-273-6366
PHONE
BRENDAN@THELAWYER-SOREILLY.COM
COUNSEL FOR PERSONAL REPRESENTATIVE
ATTORNEY-AT-LAW, NM BAR ID 28185
Contemporaneous with filing I caused service of a true and correct copy of this document upon all parties entitled to notice via the Court's e-file-and-serve system or via the means indicated below.
/s Brendan O'Reilly
Brendan O'Reilly
ALL PARTIES ENTITLED TO NOTICE:
Sarah Quinlan Rosales
c/o Brendan O'Reilly
The Lawyers O'Reilly PC 7850 Jefferson NE #140 Alber-

que, NM 87109
505-273-6366
brendan@thelawyer-soreilly.com
elaina@thelawyersoreilly.com
COUNSEL FOR PERSONAL REPRESENTATIVE
Dates: 09/27, 10/04, 10/11, 2024

NOTICE is hereby given that on August 2, 2024, Todd M. Parco of Organic Pecan Company, LLC, 1766 Oro Piedras Drive, Las Cruces, NM 88011, filed with the **STATE ENGINEER** Application No. LRG-08481-POD2, Water Right File No. LRG-08481-1A, for Permit to Change Point of Diversion within the Lower Rio Grande Underground Water Basin of the State of New Mexico by discontinuing the use of well LRG-08481, located within the SE ¼ SW ¼ SW ¼ of Section 1, Township 19 South, Range 4 West (NMPM), and more specifically located where Latitude and Longitude intersect at 32° 40'44"N and 107° 12'35"W (WGS84), on land owned by the applicant; and by drilling replacement well LRG-08481-POD2, to be located within the SE ¼ SW ¼ SW ¼ of Section 1, Township 19 South, Range 4 West (NMPM), and more specifically located where Latitude and Longitude intersect at 32° 40'44"N and 107° 12'34"W (WGS84), on land owned by the applicant, for the continued diversion of the amount of water subject to all conditions and provisions contained in the August 22, 2011 Final Judgment and Settlement Agreement in Stream System Issue No. 101, SS-97-101, combined with surface water from the Elephant Butte Irrigation

District for the irrigation of 21.1 acres of land, owned by the applicant, located within the SW ¼ of Section 1, Township 19 South, Range 4 West (NMPM) as described by Subfile No. LRR-28-006-0036 Right A of the Lower Rio Grande Hydrographic Survey. The proposed well will be located approximately 870 feet east-northeast of the intersection of Kennel Road (CR E-54) and B. B. Romig Drive. The applicant has requested emergency authorization to drill the proposed well under NMSA, 1978, Section 72-12-22. Dona Ana is the County affected by the diversion and in which the water has been or will be put to beneficial use. This notice is ordered to be published in the Las Cruces Bulletin. To view the application and supporting documentation contact the State Engineer District Office to arrange a date and time for an appointment located at 1680 Hickory Loop, Suite J, Las Cruces, NM 88005. Any person, firm or corporation or other entity having standing to file objections or protests shall do so in writing (objection must be legible, signed, and include the writer's complete name, phone number, email address, and mailing address). The objection to the approval of the application must be based on: (1) Impairment; if impairment, you must specifically identify your water rights; and/or (2) Public Welfare/Conservation of Water; if public welfare or conservation of water within the state of New Mexico, you must show how you will be substantially and specifically

affected. The written protest must be filed, in triplicate, with the State Engineer, 1680 Hickory Loop, Suite J, Las Cruces, NM 88005 on or before November 29, 2024. Facsimiles (faxes) will be accepted as a valid protest if the hard copy is hand-delivered or mailed and postmarked within 24-hours of the facsimile. Mailing postmark will be used to validate the 24-hour period. Protests can be faxed to the Office of the State Engineer, at 575-524-6160. If no valid protest or objection is filed, the State Engineer will evaluate the application in accordance with the provisions of Chapter 72 NMSA 1978.

Dates: 09/27, 10/04, 10/11, 2024

STATE OF NEW MEXICO COUNTY OF DONA ANA THIRD JUDICIAL DISTRICT

Case No.: D-307-CV-2023-02577
DEUTSCHE BANK NATIONAL TRUST COMPANY, AS TRUSTEE FOR MORGAN STANLEY ABS CAPITAL I INC. TRUST 2006-HE3, MORTGAGE PASS-THROUGH CERTIFICATES, SERIES 2006-HE3, Plaintiff,

vs.
JOE E PADILLA; CACH, LLC; Defendants.

NOTICE OF FORECLOSURE SALE

PLEASE TAKE NOTICE that the above-entitled Court, having appointed me or my designee as Special Master in this matter with the power to sell, has ordered me to sell the real property (the "Property") situated in Dona Ana County, New Mexico, commonly known as 1320 Paxton St, Las Cruces,

NM 88001, and more particularly described as follows: LOT 18, BLOCK L, WASHINGTON HEIGHTS, IN THE COUNTY OF DONA ANA, STATE OF NEW MEXICO, AS SHOWN AND DESIGNATED ON THE PLAT THEREOF, FILED IN THE OFFICE OF THE COUNTY CLERK OF SAID COUNTY AS PLAT NO. 463 ON JULY 25, 1957 IN BOOK 7 PAGES 57 OF PLAT RECORDS. Including any mobile home, and any and all improvements, fixtures, and attachments. If there is a conflict between the legal description and the street address, the legal description shall control. The sale is to begin at 9:00 AM on November 22, 2024, outside the main entrance of the 3rd Judicial District Courthouse, 201 W. Picacho, City of Las Cruces, County of Dona Ana, State of New Mexico, at which time I will sell to the highest and best bidder for cash, in lawful currency of the United States of America, the Property to pay expenses of sale, and to satisfy the foreclosure Judgment granted on September 12, 2024, in the total amount of \$65,246.60, with interest at the rate of 8.80% per annum from Mat 1, 2024 through the date of the sale. The sale is subject to the entry of an Order by this Court approving the sale. NOTICE IS FURTHER GIVEN that the real property and improvements concerned with herein will be sold subject to any and all patent reservations, easements, and all taxes and utility liens, special assessments and taxes that may be

due. Deutsche Bank National Trust Company, As Trustee For Morgan Stanley ABS Capital I Inc. Trust 2006-HE3, Mortgage Pass-Through Certificates, Series 2006-HE3, its attorneys, and the undersigned Special Master, disclaim all responsibility for, and the purchaser at the sale takes the property "as is," in its present condition, subject to the valuation of the property by the County Assessor as real or personal property, affixture of any mobile or manufactured home to the land, deactivation of title to a mobile or manufactured home on the property, if any, environmental contamination on the property, if any, and zoning violations concerning the property, if any. NOTICE IS FURTHER GIVEN that the purchaser at such sale shall take title to the above described real property subject to a one (1) month right of redemption. PROSPECTIVE PURCHASERS AT SALE ARE ADVISED TO MAKE THEIR OWN EXAMINATION OF THE TITLE AND THE CONDITION OF THE PROPERTY AND TO CONSULT THEIR OWN ATTORNEY BEFORE BIDDING. By: Robert Doyle c/o Legal Process Network P.O. Box 279 Sandia Park, NM 87047 1 NM-22-950315-JUD IDSPub #0224494 9/27/2024 10/4/2024 10/11/2024 10/18/2024
Dates: 09/27, 10/04, 10/11, 10/18, 2024

STATE OF NEW MEXICO COUNTY OF DONA ANA THIRD JUDICIAL DISTRICT COURT

Case No. D-307-DM-2024-880
Judge: Grace Duran

Andrew T. Gonzales, Petitioner,
V.
Chena Ann Urioste, Respondent,
NOTICE OF SUIT
To Chena Ann Urioste, RESPONDENT: Take notice that a lawsuit has been filed against you, The subject of this lawsuit is: Divorce. If you do not file a response or responsive pleading with the above-titled Court within 30 days after the third publication of this notice, the Court may enter a default judgment against you.
Petitioner's Name Andrew T. Gonzales
Dona Ana, NM 88032 WITNESS the Honorable Grace B. Duran, District Judge of the Third Judicial District Court of the State of New Mexico, and the seal of the District Court of Dona Ana County, this 11th day of September 2024.
BERNICE A. RAMOS CLERK OF THE DISTRICT COURT
Dates: 09/27, 10/04, 10/11, 2024

NOTICE is hereby given that on July 22, 2024, Harris Farms LLC, PO Box Drawer C, Mesilla NM 88046 filed with the **STATE ENGINEER** Application No. LRG-3200-2 into LRG-80, OSE File No. LRG-80, for Permit to Change Purpose, Place of Use, and Point of Diversion of Groundwater within the Lower Rio Grande Underground Water Basin of the State of New Mexico Request to transfer the consumptive use of 113.958 acre-feet per annum of groundwater associated with OSE file LRG-3200-2, from wells LRG-3200, LRG-3200 PODS, LRG-3200 POD6, LRG-3200-S, and LRG-3200-S-2 located within the NW ¼ of Section 34, Township 23 South, Range 1 East (NMPM), and more specifically at or near where latitude and longitude intersect at 32° 15'55.5"S" & 106° 49'51.2"W, 32° 16'00.9"N & 106° 49'53.1"W, 32° 16'05.0"N & 106° 49'49.1"W, 32° 16'00.3"N & 106° 49'53.1"W (will be retained for other rights), historically used for the irrigation of 43.83 acres of land, owned by the applicant, located within the NE¼ of Section 3 Township 23S Range 1 East (NMPM), as described by Subfile Order No. LRS-28-001-0005 Right B of the Third Judicial District Court County of Dona Ana. The transferred 113.958 acre-feet per annum consumptive use of groundwater is to instead be exercised from the following wells: Well, Subdivision, Section, Township, Range, Lat/Long: LRG-1905, SW¼NE 1/4NW¼, 36, 22 South, 1 East, 2° 21'18.9"N 106° 4 7'51.1"W. LRG-1905-S, NW¼SE¼4SW¼, 14, 22 South, 1 East, 32° 23'26.1"N 106° 48'52.9"W. LRG-1905-S-2, NW 1/4NE1/4SW¼, 36, 22 South, 1 East, 32° 2 1'04.0"N 106° 48'08.5"W. LRG-1905-S-4, NW¼NW¼NE¼, 26, 22 South, 1 East, 32° 22'17.0"N 106° 48'34.0"W. LRG-1905-S-5, SW¼SE¼NE¼, 22, 22 South, 1 East, 32° 22'54.8"N 106° 49'21.4"W. LRG-1905-POD10, NE¼NE¼SE¼, 30, 22 South, 2 East, 32° 21'51.3"N 106° 47'09.2"W. LRG-80 POD7, NW¼4NW¼NW¼, 14, 21 South, 1 West, 32° 29'19.6"N 106°

LEGAL NOTICES



55° 17.3"W.
LRG-80 POD8,
NE $\frac{1}{4}$ NW $\frac{1}{4}$ NW $\frac{1}{4}$,
14, 21 South, 1 West,
32° 29'15.0"N 106°
55' 18.4"W
LRG-80 POD9,
SW $\frac{1}{4}$ NW $\frac{1}{4}$ 1/4NW $\frac{1}{4}$,
14, 21 South, 1 West,
32° 29'10.0"N 106°
55' 18.3"W.
LRG-80-S, NW $\frac{1}{4}$ N-
W $\frac{1}{4}$ NW $\frac{1}{4}$, 14, 21
South, 1 West, 32°
29'18.1 "N 106°
55'16.2"W.
LRG-80-S-3,
NW $\frac{1}{4}$ NW $\frac{1}{4}$ NW $\frac{1}{4}$,
14, 21 South, 1 West,
32° 29' 18.2"N 106°
55'18.3"W.
LRG-4250 POD7,
NE $\frac{1}{4}$ SW $\frac{1}{4}$ NE $\frac{1}{4}$, 17,
23 South, 1 East,
32° 18'35.0"N 106°
51'33.1 "W.
LRG-4250-S,
SW $\frac{1}{4}$ SE 1/4NW $\frac{1}{4}$,
17, 23 South, 1 East,
32° 18'28.2"N 106°
51 '54. 1 "W.
LRG-4250-S-2,
SE $\frac{1}{4}$ SE $\frac{1}{4}$ NE $\frac{1}{4}$, 17,
23 South, 1 East,
32° 18'28.1 "N 106°
51'49.0"W.
LRG-15880 POD1,
NW $\frac{1}{4}$ NW $\frac{1}{4}$, 22,
23 South, 1 East,
32° 17'56.6"N 106°
50'06.3 "W.
LRG-15880 POD2,
NE $\frac{1}{4}$ NW $\frac{1}{4}$, 22, 23
South, 1 East, 32°
18'00.7"N 106° 49'53
.9"W.
LRG-15880 POD3,
NE $\frac{1}{4}$ NW $\frac{1}{4}$, 22,
23 South, 1 East,
32° 18'00.7"N 106°
49'54.0"W.
For domestic, munic-
ipal, industrial, and
commercial purposes
within the Dona Ana
Mutual Domestic
Water Consumers
Association service
area described as
within all or part of
Sections 1 through
6, 8 through 17, 20
through 28, and
33 through 36,
Township 22 South,
Range 1 East; all
of pai of Section 30,
Township 22 South,
Range 2 East; and
all or part of Sec-
tions 1 through 4,
10, and 15, Township
23 South, Range 1
East, NMPM, as de-
scribed by records on
file with the Office of

the State Engineer.
Dona Ana is the
County affected by
the diversion and in
which the water has
been or will be put to
beneficial use. This
notice is ordered to
be published in the
Las Cruces Bulletin.
To view the applica-
tion and supporting
documentation
contact the State
Engineer District
Office to arrange a
date and time for an
appointment located
at 1680 Hickory
Loop, Suite J, Las
Cruces, NM 88005.
Any person, firm or
corporation or other
entity asserting
standing to file
objections or protests
shall do so in writing
(objection must be
legible, signed, and
include the writer's
complete name,
phone number, email
address, and mailing
address). If the pro-
test does not include
the complete name,
phone number, email
address, and mailing
address, it may
be deemed invalid
and not accepted
for filing unless
Protestant provides
with the protest an
affidavit stating that
it does not have one
of the above-listed
elements/require-
ments (phone num-
ber, mailing address,
email address, etc.).
The objection to the
approval of the appli-
cation must be based
on: (1) Impairment;
if impairment, you
must specifically
identify your water
rights; and/or (2)
Public Welfare/Con-
servation of Water;
if public welfare
or conservation
of water within
the state of New
Mexico, you must
show how you will
be substantially and
specifically affected.
The written protest
must be filed, in
triplicate, with the
State Engineer,
1680 Hickory Loop,
Suite J, Las Cruces,
NM 88005 on or

before **November 29, 2024**. Facsim-
iles (faxes) will be
accepted as a valid
protest if the hard
copy is hand-deliv-
ered or mailed and
postmarked within
24-hours of the fac-
simile. Mailing
postmark will be
used to validate
the 24-hour period.
Protests can be
faxed to the Office of
the State Engineer,
at 575-524-6160. If
no valid protest or
objection is filed, the
State Engineer will
evaluate the appli-
cation in accordance
with the provisions
of Chapter 72 NMSA
1978.
**Dates: 09/27, 10/04,
10/11, 2024**

NOTICE is hereby
given that on August
23, 2024, Harris
Farms LLC, PO Box
Drawer C, Mesilla
NM 88046 filed with
the **STATE ENGI-
NEER** Application
No. LRG-18718-1
into LRG-80, OSE
File No. LRG-80, for
Permit to Change
Purpose, Place of
Use, and Point of
Diversion of Ground-
water within the
Lower Rio Grande
Underground Water
Basin of the State of
New Mexico Request
to transfer the
consumptive use of
14.092 acre-feet per
annum of ground-
water associated
with OSE file LRG-
18718-1, from wells
LRG-18718 PO11,
LRG-18718 POD2,
LRG-18718 POD3,
located within the
SE $\frac{1}{4}$ of Section
34, Township 23
South, Range 1 East
(NMPM), and more
specifically at or
near where latitude
and longitude inter-
sect at 32° 15'42.
1 "N & 106° 49'39.
7"W, 32° 15'40.8"N
& 106° 49'38.8"W,
32° 15'42.9"N & 106°
49'40.0"W (will be
retained for other
rights), historically
used for commercial
livestock watering,

located on prop-
erty owned by the
applicant within
NW $\frac{1}{4}$ SW $\frac{1}{4}$ and
SE $\frac{1}{4}$ of Section 34
Township 23 South
Range 1 East and
NW $\frac{1}{4}$ and NE $\frac{1}{4}$ of
Section 3 Township
24 South Range 1
East (NMPM) as
described by Subfile
Order No. LRS-28-
001-0005 Right G of
the Third Judicial
District Court Coun-
ty of Dona Ana. The
transferred 14.092
acre-feet per annum
consumptive use of
groundwater is to
instead be exercised
from the following
wells:
Well, Subdivision,
Section, Township,
Range, Lat/Long:
LRG-1905, SW $\frac{1}{4}$ NE
1/4NW $\frac{1}{4}$, 36, 22
South, 1 East, 2°
21'18.9"N 106° 4
7'51.1 "W.
LRG-1905-S,
NW $\frac{1}{4}$ SE $\frac{1}{4}$ SW $\frac{1}{4}$, 14,
22 South, 1 East,
32° 23'26.1 "N 106°
48'52.9"W.
LRG-1905-S-2, NW
1/4NE $\frac{1}{4}$ 4SW $\frac{1}{4}$, 36,
22 South, 1 East, 32°
2' 1'04.0"N 106°
48'08.5"W.
LRG-1905-S-4,
NW $\frac{1}{4}$ NW $\frac{1}{4}$ NE $\frac{1}{4}$,
26, 22 South, 1 East,
32° 22'17.0"N 106°
48'34.0"W.
LRG-1905-S-5,
SW $\frac{1}{4}$ SE $\frac{1}{4}$ NE $\frac{1}{4}$, 22,
22 South, 1 East,
32° 22'54.8"N 106°
49'21.4"W.
LRG-1905-POD10,
NE $\frac{1}{4}$ NE $\frac{1}{4}$ SE $\frac{1}{4}$, 30,
22 South, 2 East,
32° 21'51.3"N 106°
47'09.2"W.
LRG-80 POD7,
NW $\frac{1}{4}$ NW $\frac{1}{4}$ NW $\frac{1}{4}$,
14, 21 South, 1 West,
32° 29'19.6"N 106°
55' 17.3"W.
LRG-80 POD8,
NE $\frac{1}{4}$ NW $\frac{1}{4}$ NW $\frac{1}{4}$,
14, 21 South, 1 West,
32° 29'15.0"N 106°
55' 18.4"W
LRG-80 POD9,
SW $\frac{1}{4}$ NW 1/4NW $\frac{1}{4}$,
14, 21 South, 1 West,
32° 29'10.0"N 106°
55' 18.3"W.
LRG-80-S, NW $\frac{1}{4}$ N-
W $\frac{1}{4}$ NW $\frac{1}{4}$, 14, 21
South, 1 West, 32°
29'18.1 "N 106°

55'16.2"W.
LRG-80-S-3,
NW $\frac{1}{4}$ NW $\frac{1}{4}$ NW $\frac{1}{4}$,
14, 21 South, 1 West,
32° 29' 18.2"N 106°
55'18.3"W.
LRG-4250 POD7,
NE $\frac{1}{4}$ SW $\frac{1}{4}$ NE $\frac{1}{4}$, 17,
23 South, 1 East,
32° 18'35.0"N 106°
51'33.1 "W.
LRG-4250-S,
SW $\frac{1}{4}$ SE 1/4NW $\frac{1}{4}$,
17, 23 South, 1 East,
32° 18'28.2"N 106°
51 '54. 1 "W.
LRG-4250-S-2,
SE $\frac{1}{4}$ SE $\frac{1}{4}$ NE $\frac{1}{4}$, 17,
23 South, 1 East,
32° 18'28.1 "N 106°
51'49.0"W.
LRG-15880 POD1,
NW $\frac{1}{4}$ NW $\frac{1}{4}$, 22,
23 South, 1 East,
32° 17'56.6"N 106°
50'06.3 "W.
LRG-15880 POD2,
NE $\frac{1}{4}$ NW $\frac{1}{4}$, 22, 23
South, 1 East, 32°
18'00.7"N 106° 49'53
.9"W.
LRG-15880 POD3,
NE $\frac{1}{4}$ NW $\frac{1}{4}$, 22,
23 South, 1 East,
32° 18'00.7"N 106°
49'54.0"W.
For domestic, munic-
ipal, industrial, and
commercial purposes
within the Dona Ana
Mutual Domestic
Water Consumers
Association service
area described as
within all or part of
Sections 1 through
6, 8 through 17, 20
through 28, and
33 through 36,
Township 22 South,
Range 1 East; all of
part of Section 30,
Township 22 South,
Range 2 East; and
all or part of Sec-
tions 1 through 4,
10, and 15, Township
23 South, Range 1
East, NMPM, as de-
scribed by records on
file with the Office of
the State Engineer.
Dona Ana is the
County affected by
the diversion and in
which the water has
been or will be put to
beneficial use. This
notice is ordered to
be published in the
Las Cruces Bulletin.
To view the applica-
tion and supporting
documentation
contact the State
Engineer District

Office to arrange a
date and time for an
appointment located
at 1680 Hickory
Loop, Suite J, Las
Cruces, NM 88005.
Any person, firm or
corporation or other
entity asserting
standing to file
objections or protests
shall do so in writing
(objection must be
legible, signed, and
include the writer's
complete name,
phone number, email
address, and mailing
address). If the pro-
test does not include
the complete name,
phone number, email
address, and mailing
address, it may
be deemed invalid
and not accepted
for filing unless
Protestant provides
with the protest an
affidavit stating that
it does not have one
of the above-listed
elements/require-
ments (phone num-
ber, mailing address,
email address, etc.).
The objection to the
approval of the appli-
cation must be based
on: (1) Impairment;
if impairment, you
must specifically
identify your water
rights; and/or (2)
Public Welfare/Con-
servation of Water;
if public welfare
or conservation
of water within
the state of New
Mexico, you must
show how you will
be substantially and
specifically affected.
The written protest
must be filed, in
triplicate, with the
State Engineer,
1680 Hickory Loop,
Suite J, Las Cruces,
NM 88005 on or
before **November 29, 2024**. Facsim-
iles (faxes) will be
accepted as a valid
protest if the hard
copy is hand-deliv-
ered or mailed and
postmarked within
24-hours of the fac-
simile. Mailing
postmark will be
used to validate
the 24-hour period.
Protests can be
faxed to the Office of
the State Engineer,
at 575-524-6160. If
no valid protest or
objection is filed, the
State Engineer will

evaluate the appli-
cation in accordance
with the provisions
of Chapter 72 NMSA
1978.
**Dates: 09/27, 10/04,
10/11, 2024**

NOTICE is hereby
given that on August
15, 2024, Barbara A
Paz, Trustee, Loretta
Garde Alvarez,
Trustee, with Ramon
"Dosi" and Nonna
Ann Alvarez, Trust-
ees of the Alvarez
Family Trust, 1049
Mercantil Ave, La
Union, New Mexico
88021 filed with the
STATE ENGINEER
Application No.
LRG-15581-POD1,
Water Right File
No. LRG-12372-1 for
Permit to Change
Point of Diversion
within the Lower Rio
Grande Underground
Water Basin of the
State of New Mexico
by discontinuing the
use of well LRG-
14061-POD1, located
within the SW $\frac{1}{4}$ of
Section 16, Township
27 South, Range 3
East (NMPM), and
more specifically
located where Lat-
itude and Longitude
intersect at 31°
57'7"N and 106°
38'47"W (WGS84),
on land owned by
HZ Ventures LLC
Series D -Tuscany
Ventures; and by
using proposed well
LRG-15581-POD1,
approximately
located within the
SE $\frac{1}{4}$ SE $\frac{1}{4}$ of Section
17, Township 27
South, Range 3 East
(NMPM), and more
specifically located
where Latitude and
Longitude intersect
at 31° 57'15.479"N
and 106° 39'2. 132"W
(WGS84), on land
owned by Norma
A and Ramon G.
Alvarez, for the
continued diversion
of the amount of
water subject to all
conditions and pro-
visions contained in
the August 22, 2011
Final Judgment and
Settlement Agree-
ment in Stream Sys-
tem Issue No. 101,
SS-97-101, combined
with surface water
from the Elephant
Butte Irrigation
District for the irri-

gation of 8.95 acres
of land, owned by the
applicant, located
within the SE $\frac{1}{4}$ of
Section 17, Township
27 South, Range 3
East and the NE $\frac{1}{4}$
of Section 20, Town-
ship 27 South, Range
3 East (NMPM) as
described by Subfile
No. LRS-28-018-0009
Right A of the Lower
Rio Grande Hydro-
graphic Survey.
The proposed well
LRG-15581-POD1
is located approx-
imately 245 feet
west-southwest of
the intersection of
Mercantil Ave and
Valle Plano Road.
Dona Ana is the
County affected by
the diversion and in
which the water has
been or will be put to
beneficial use. This
notice is ordered to
be published in the
Las Cruces Bulletin.
To view the applica-
tion and supporting
documentation
contact the State En-
gineer District Office
to arrange a date and
time for an appoint-
ment located at 1680
Hickory Loop, Suite
J, Las Cruces, NM
88005. Any person,
firm or corporation
or other entity hav-
ing standing to file
objections or protests
shall do so in writing
(objection must be
legible, signed, and
include the writer's
complete name,
phone number, email
address, and mailing
address). The objec-
tion to the approval
of the application
must be based on:
(1) Impairment; if
impairment, you
must specifically
identify your water
rights; and/or (2)
Public Welfare/Con-
servation of Water;
if public welfare or
conservation of water
within the state of
New Mexico, you
must show how you
will be substantial-
ly and specifically
affected. The written
protest must be filed,
in triplicate, with the
State Engineer, 1680
Hickory Loop, Suite
J, Las Cruces, NM
88005 on or before
November 8, 2024.
Facsimiles (faxes)

LEGAL NOTICES

*Las Cruces Bulletin - your legal publication for
Las Cruces and Doña Ana County, New Mexico*

will be accepted as a valid protest if the hard copy is hand-delivered or mailed and postmarked within 24-hours of the facsimile. Mailing postmark will be used to validate the 24-hour period. Protests can be faxed to the Office of the State Engineer, at 575-524-6160. If no valid protest or objection is filed, the State Engineer will evaluate the application in accordance with the provisions of Chapter 72 NMSA 1978.

Dates: 10/04, 10/11, 10/18, 2024

NOTICE is hereby given that on August 15, 2024, Dosi R. Alvarez, 1049 Mercantil Ave, La Union, NM 88021, filed with the **STATE ENGINEER** Application No. LRG-15581-POD1, OSE File No. LRG-12241-1, for Permit to Change Point of Diversion within the Lower Rio Grande Underground Water Basin of the State of New Mexico by discontinuing use of well LRG-14734-POD1, on land owned by Eladio R. & Mary Lou Cordero, within the NW¼ NE¼ NE¼ of Section 20, Township 27S, Range 03E (NMPM), or more specifically located at X = 1,515,320 ft. and Y = 346,117 ft. (NMSP, Central 83), and use existing well LRG-15581-POD1 located within the SE¼ SE¼ of Section 17, Township 27S, Range 03E (NMPM), or more specifically located at X = 1,516,177 ft. and Y = 347,342 ft. (NMSP, Central 83), on land owned by the Alvarez Family Trust, for the continued diversion of the amount of water subject to all conditions and provisions contained in the August 22, 2011 Final Judgment

and Settlement Agreement in Stream System Issue No. 101, SS-97-101, combined with surface water from the Elephant Butte Irrigation District for the irrigation 20.23 acres of land, owned by the applicant, located within Pt. SE¼ of said Section 17 and Pt. NE¼ of said Section 20. Well LRG-14 734-POD 1 will be retained for other water rights. The site of well LRG-15581-POD1 can further be located approximately 0.34 miles W of the intersection of Mercantil Ave. and Highway 28. Dona Ana is the County affected by the diversion and in which the water has been or will be put to beneficial use. This notice is ordered to be published in the Las Cruces Bulletin. To view the application and supporting documentation contact the State Engineer District Office to arrange a date and time for an appointment located at 1680 Hickory Loop, Suite J, Las Cruces, NM 88005. Any person, firm or corporation or other entity asserting standing to file objections or protests shall do so in writing (objection must be legible, signed, and include the writer's complete name, phone number, email address, and mailing address). If the protest does not include the complete name, phone number, email address, and mailing address, it may be deemed invalid and not accepted for filing unless Protestant provides with the protest an affidavit stating that it does not have one of the above-listed elements/requirements (phone number, mailing address, email address, etc.). The objection to the

approval of the application must be based on: (1) Impairment; if impairment, you must specifically identify your water rights; and/or (2) Public Welfare/Conservation of Water; if public welfare or conservation of water within the state of New Mexico, you must show how you will be substantially and specifically affected. The written protest must be filed, in triplicate, with the State Engineer, 1680 Hickory Loop, Suite J, Las Cruces, NM 88005 on or before **November 15, 2024**. Facsimiles (faxes) will be accepted as a valid protest if the hard copy is hand-delivered or mailed and postmarked within 24 hours of the facsimile. Mailing postmark will be used to validate the 24-hour period. Protests can be faxed to the Office of the State Engineer, at 575-524-6160. If no valid protest or objection is filed, the State Engineer will evaluate the application in accordance with the provisions of Chapter 72 NMSA 1978.

Dates: 10/04, 10/11, 10/18, 2024

PUBLIC NOTICE

Disposition of storage units
Located at Absolute Rentals
425 N Motel BLVD,
Las Cruces, NM 88007
Save your items by October 11th, 2024
Unit 1: washer, dryer kitchen ware, clothes and misc.
Property under Neri Hilda, no known address
Unit 2: dog cage, bicycles and misc
Property under Ashley Martinez, last known address: 1813 Fairway Cir, Las Cruces, NM, 88011
Dates: 09/27, 10/04, 2024

STATE OF NEW MEXICO COUNTY OF DONA ANA THIRD JUDICIAL DISTRICT COURT

Case No. D-307-CV-2024-01637 The Honorable Manuel I.

Arrieta
APPALACHIAN ENTERPRISES, L.P.,
Plaintiff,

vs.
VICTOR IOZZO,
Defendant.

NOTICE OF PENDENCY OF SUIT

You are hereby notified that Plaintiff Appalachian Enterprises, L.P., the above-named Plaintiffs, have filed a civil action against you in the above-entitled court and cause, the general object thereof to quiet title and obtain a Writ of Restitution/Eviction regarding the property located at 53 Trevino Road; Santa Teresa, New Mexico 88008. Unless you enter your appearance in this cause within thirty (30) days of the date of the last publication of this Notice, judgment by default will be entered against you.

RESPECTFULLY
SUBMITTED BY:
MARTIN & LUTZ,
P.C.

By /s/ David P. Lutz
David P. Lutz
P.O. Drawer 1837
Las Cruces, NM
88004-1837 (575)
526-2449
(575) 526-0946
(FAX) Attorneys for
Plaintiff

Dates: 10/04, 10/11, 10/18, 2024

STATE OF NEW MEXICO COUNTY OF DONA ANA THIRD JUDICIAL DISTRICT COURT

No. D-307-PB-2024-00185
Judge Arrieta, Manuel I.

IN THE MATTER OF THE ESTATE OF HELEN FRANCES BORCHARDT, a/k/a HELEN F. BORCHARDT, Deceased.

NOTICE TO CREDITORS
NOTICE IS HEREBY GIVEN that the undersigned CHRISTOPHER CHARLES YOUNG has been appointed Personal Representative of this estate. All persons having claims against this estate are required to present their claims within four (4) months after the date of the first publication of this Notice or the claims will be forever barred. Claims must be presented either to the Personal Representative c/o The Law Offices of Dana M. Kyle, P.O. Box 2277, Las Cruces, New Mexico 88004, or filed with the Third Judicial District Court of Dona Ana County, 201 W. Picacho, Suite A, Las Cruces, New Mexico 88005. Dated this 16th day of August, 2024.

/s/ Christopher Charles Young
CHRISTOPHER CHARLES YOUNG,
Personal Representative of the Estate of HELEN FRANCES BORCHARDT, a/k/a HELEN F. BORCHARDT, deceased.

Prepared by:
The Law Offices of Dana M. Kyle, P.A.
/s/ Dana M. Kyle
Dana M. Kyle
P.O. Box 2277
Las Cruces, New Mexico 88004-2277
(575) 525-0020
(575) 525-0017 fax
Attorney for Personal Representative
New Mexico Bar No. 8285

Dates: 10/04, 10/11, 10/18, 2024

NOTICE is hereby given that on July 29, 2024, Claude L. and Elizabeth Sapien, 4141 Stryker Rd., Las Cruces, NM 88005, filed with the **STATE ENGINEER** Application No. LRG-17829-POD1, OSE File No.

LRG-18678-1, for Permit to Change Point of Diversion within the Lower Rio Grande Underground Water Basin of the State of New Mexico by discontinuing use of well LRG-01447, on land owned by Roberto A. Marquez, within the NE¼ NW¼ NW¼ of Section 05, Township 24S, Range 02E (NMPM), or more specifically located at X = 1,480,721 ft. and Y = 457,571 ft. (NMSP, Central 83), and use existing well LRG-17829-POD1, located beyond 100 feet of existing well in the NW¼ NW¼ of Section 05, Township 24S, Range 02E (NMPM), or more specifically located at X = 1,480,954.98 ft. and Y = 457,577.77 ft. (NMSP, Central 83), for the continued diversion of the amount of water subject to all conditions and provisions contained in the August 22, 2011 Final Judgment and Settlement Agreement in Stream System Issue No. 101, SS-97-101, combined with surface water from the Elephant Butte Irrigation District for the irrigation 3.68 acres of land, owned by the applicant, located within said Section 05. Well LRG-01447 will be retained for other water rights. The site of well LRG-17829-POD1 can further be located at the physical address of 4123 Styker Rd., Las Cruces, NM 88005. The applicant has requested emergency authorization to drill the proposed well under NMSA, 1978, Section 72-12-23. Dona Ana is the County affected by the diversion and in which the water has been or will be put to beneficial use. This notice is ordered to be published in the Las Cruces Bulletin.

To view the application and supporting documentation contact the State Engineer District Office to arrange a date and time for an appointment located at 1680 Hickory Loop, Suite J, Las Cruces, NM 88005. Any person, firm or corporation or other entity asserting standing to file objections or protests shall do so in writing (objection must be legible, signed, and include the writer's complete name, phone number, email address, and mailing address). If the protest does not include the complete name, phone number, email address, and mailing address, it may be deemed invalid and not accepted for filing unless Protestant provides with the protest an affidavit stating that it does not have one of the above-listed elements/requirements (phone number, mailing address, email address, etc.). The objection to the approval of the application must be based on: (1) Impairment; if impairment, you must specifically identify your water rights; and/or (2) Public Welfare/Conservation of Water; if public welfare or conservation of water within the state of New Mexico, you must show how you will be substantially and specifically affected. The written protest must be filed, in triplicate, with the State Engineer, 1680 Hickory Loop, Suite J, Las Cruces, NM 88005 on or before **November 1, 2024**. Facsimiles (faxes) will be accepted as a valid protest if the hard copy is hand-delivered or mailed and postmarked within 24 hours of the facsimile. Mailing postmark will be used to validate

the 24-hour period. Protests can be faxed to the Office of the State Engineer, at 575-524-6160. If no valid protest or objection is filed, the State Engineer will evaluate the application in accordance with the provisions of Chapter 72 NMSA 1978.

Dates: 10/04, 10/11, 10/18, 2024

IN THE STATE OF NEW MEXICO COUNTY OF DONA ANA THIRD JUDICIAL DISTRICT COURT

No. D-307-PB-2024-00186 Hon. Manuel I. Arrieta
IN THE MATTER OF THE ESTATE OF ESTELLA M. PACHECO, DECEASED.

NOTICE TO CREDITORS

NOTICE IS HEREBY GIVEN that the undersigned has been appointed personal representative of this estate. All persons having claims against this estate must present their claims within four (4) months after the date of the first publication of this notice, or the claims will be forever barred. Claims must be presented either to the undersigned personal representative at the address listed below or filed with the District Court of Dona Ana, County, New Mexico, located at the following address: 201 West Picacho Avenue, Las Cruces, NM 88005. Dated: 9/25/24

/s/ Eva Hernandez
Eva Hernandez
Submitted: E-Law,
P.C.

By: /s/ Michelle Ungvarsky
Michelle Ungvarsky,
Esq.
Bar No. 8100
1340 Picacho Hills Drive
Las Cruces, NM 88007
575-556-2462

Attorneys for the Estate of Estella M. Pacheco, Deceased.
Dates: 10/04, 10/11, 10/18, 2024

NOTICE OF INTENT TO ADOPT
The City Council of the City of Las Cruces, New Mexico, Hereby Gives Notice of its Intent to Adopt the Following Ordinance(s) at the Regular City Council Meeting Held on October 21, 2024: Council Bill No. 25-014; Ordinance No. 3085: An Ordinance Repealing and Replacing Chapter 38, Article V, Section 38-46, Las Cruces Innovation and Industrial Park Overlay Zone District, of the City of Las Cruces Municipal Code (LCMC) in its Entirety. Submitted by the City of Las Cruces (Case ZCA-24-01). Copies Are Available for Inspection During Working Hours at the Office of the City Clerk. Witness My Hand and Seal of the City of Las Cruces on this the 30th day of September, 2024. Christine Rivera, CMC City Clerk
Dates: 10/04, 2024

New Mexico Interstate Stream Commission to conduct aerial survey to map subsurface aquifers

Between October 8th and 14th, the New Mexico Interstate Stream Commission will conduct an aerial geographical survey using a low-flying helicopter near La Union, Santa Teresa, and Sunland Park as part of its effort to map subsurface aquifers in the area to improve understanding of available groundwater resources. During the geographical survey, instruments suspended below a helicopter, approximately 100 feet above the ground, will collect subsurface measurements along pre-planned flight lines. Measurements are made by creating an electro-

magnetic signal that interacts with the geologic materials beneath the land surface, stimulating a response from those materials and generating a signal that is picked up by receivers. When combined with well data and knowledge of the geology, this geophysical data can produce a three-dimensional picture of the geographic extent of sands, gravels, and clays that make up the aquifers of the regional groundwater system. The survey will take place west of Santa Teresa and east of the Organ Mountains-Desert Peak National Monument-Potrillo Mountains. The helicopter will fly over a flight path designed to get the best available data from the subsurface. The helicopter will not fly over businesses, homes, other inhabitable structures, or confined animal feeding operations. The NMISC is working with a professional surveying company and a helicopter company to conduct the geophysical survey. Experienced pilots specially trained for low-level flying required for geophysical surveys will operate the helicopter and follow the established Federal Aviation Administration rules and regulations in accordance with U.S. law. For more information, please contact Oscar Esparza Jr, Lower Rio Grande Water Projects Specialist with the New Mexico Interstate Stream Commission at (505) 629-5316 oscar.esparza@ose.nm.gov or John Longworth, PE, Advisor to the State Engineer and New Mexico Interstate Stream Commission Director at (505) 795-0728 john.longworth@ose.nm.gov.
Dates: 10/04, 10/11, 2024



CITY OF LAS CRUCES

2025 INITIAL ACTION PLAN PUBLIC INPUT MEETING

The City of Las Cruces City Manager's Office, Housing and Neighborhood Services section is presenting an overview and receiving public input related to the 2025 Action Plan for the use of Community Development Block Grant (CDBG) and HOME Investment Partnerships Program (HOME) funds from the U.S. Department of Housing & Urban Development (HUD). These Federally funded programs are used by the City to provide decent housing, a suitable living environment, and the expansion of economic opportunities principally for persons and families with low to moderate incomes.

The City anticipates receiving the following grant amounts from the HUD for Program Year 2025 (PY2025): CDBG \$1,056,272 and HOME \$490,236. The 2025 Action Plan coincides with the City's Fiscal Year 2026 which is from July 1, 2025, through June 30, 2026.

THE PUBLIC MEETINGS TO PROVIDE INPUT ON THE PY2025 ACTION PLAN ARE:

Date: Wednesday, October 9, 2024

Time: 5:30 p.m.

Location: Las Cruces City Hall, 700 N. Main St., Room 1158

Zoom: <https://zoom.us/j/97470373361?pwd=tDejtHrH9JS5rWXo0g3MpnJJbpRtHz.1>

Date: Thursday, October 10, 2024

Time: 2:30 p.m.

Location: Casa de Peregrinos Board Room, 999 W. Amador

Zoom: <https://zoom.us/j/92276105426?pwd=Jv77FDSOWEPIgwqDRZoun2bDSNoMwt.1>

These facilities are wheelchair accessible. A Spanish interpreter will be available and, upon request, interpreters for other languages can be made available. Please make any language and format accommodation requests at least 72 hours in advance at the number below. If you need an accommodation for a disability to enable you to fully participate in this event, please contact us at least 72 hours before the event at: 575-528-3022 or TTY at 575-528-3157.

The City of Las Cruces does not discriminate on the basis of race, ancestry, ethnicity, color, national origin, sex, sexual orientation, gender identity, familial status, spousal affiliation, religion, age, or disability in employment or the provision of services.

PLAN DE ACCIÓN INICIAL DEL 2025 - JUNTAS PÚBLICAS PARA EXPRESAR SU OPINIÓN

La oficina del Administrador de la Ciudad, Sección de Vivienda y Servicios para las Áreas Residenciales, estará presentando un resumen, y a su vez recibirá la opinión del público en relación al Plan de Acción 2025 para el uso del Subsidio del Programa Global para el Desarrollo Comunitario (CDBG) y HOME - Programa de Alianzas de Inversión (HOME) de fondos del Departamento de Vivienda y Desarrollo Urbano (HUD). Estos programas financiados por fondos Federales serán utilizados por la Ciudad para proporcionar viviendas decentes/alojamiento digno, un ambiente/entorno adecuado para vivir, y la ampliación de oportunidades económicas, particularmente para personas y familias con ingresos bajos a ingresos moderados.

La Ciudad anticipa recibir las siguientes cantidades de subsidio de parte de HUD para el Programa del Año 2025 (PY2025): CDBG \$1,056,272 y HOME \$490,236. El Plan de Acción 2025 coincide con el Año Fiscal 2026 de la Ciudad que comprende del 1 de julio del 2025 al 30 de junio del 2026.

DURANTE LAS JUNTAS PÚBLICAS PODRÁ EXPRESAR SU OPINIÓN PARA EL PLAN DE ACCIÓN DEL PY2025 ESTAS JUNTAS SE LLEVARÁN A CABO:

Fecha: Miércoles, 9 de Octubre del 2024

Hora: 5:30 p.m.

Ubicación: Edificio de Ayuntamiento, Sala de Juntas 1158, que se encuentra en el 700 N. de la calle Main.

Zoom: <https://zoom.us/j/97470373361?pwd=tDejtHrH9JS5rWXo0g3MpnJJbpRtHz.1>

Fecha: Jueves, 10 de Octubre 2024

Hora: 2:30 p.m.

Ubicación: Casa de Peregrinos, Sala de Juntas, en el 999 W. Amador Ave.

Zoom: <https://zoom.us/j/92276105426?pwd=Jv77FDSOWEPIgwqDRZoun2bDSNoMwt.1>

Estas instalaciones cumplen con los requisitos para acceso a sillas de ruedas. Un intérprete del idioma español/inglés estará disponible, y si lo piden, también tendremos acceso a intérpretes en otros idiomas durante estas juntas. Por favor, pida el intérprete y algún otro arreglo para acomodar sus necesidades al menos con 72 horas de anticipación al evento, llame al 575-528-3022 o TTY al 575-528-3157.

La Ciudad de Las Cruces no discrimina en base de raza, origen étnico, color, religión, origen nacional, ascendencia, sexo, orientación sexual, identidad de género, condición familiar, afiliación conyugal, edad, o discapacidad en el empleo y la prestación de servicios.

Aggie athletes join in mental health awareness week

BULLETIN REPORT

New Mexico State University is among more than 250 schools and organizations taking part in the fifth annual student athlete mental health week, promoting the mental wellbeing of athletes and honoring those whose lives have been lost.

From Oct. 5 to 12, the nonprofit Hilinski's Hope Foundation will take part in activities promoting mental health awareness and resources and rebutting stigmas against seeking help among student

athletes.

The organization was founded in 2018 by Mark and Kym Hilinski in honor of their son, Tyler, who played quarterback for Washington State University who died by suicide after his junior year at the age of 21. Since its inception, the organization reports it has hosted over 315 "Tyler Talks" nationwide, reaching over 78,000 student athletes.

"We miss Tyler every day, but we are grateful to know that our work is making a difference," Kym Hilinski stated in a news release. "Thank

you to each person who has joined us over the last five years, not only for spreading awareness but carrying on Tyler's name and legacy. He will live on through your continued support each time a student athlete takes a field, rink, or track."

This year, the organization is expanding its outreach to marching bands, who it says "hold many of the same pressures of the student athletes, balancing a busy schedule of practices and travel on top of school work. This expansion serves as a message that the mis-



HILINSKI'S HOPE FOUNDATION PHOTO

The late Tyler Hilinski is seen playing football for Washington State prior to his death in 2018.

NM STATE ATHLETICS

THIS WEEK

NM STATE VOLLEYBALL

VS LA TECH

USA HOME OPENER

FRIDAY, OCT. 4 • 6 PM^[MT]

BUCKET HAT GIVEAWAY | FIRST 150 FANS

SATURDAY, OCT. 5 • NOON^[MT]

POST-GAME AUTOGRAPHS

PAN AMERICAN CENTER | LAS CRUCES, NM

TICKETS: 575-646-1420

sion of Hilinski's Hope to prioritize mental health stretches beyond the white lines of a college football field and extends to students of all organizations at every level."

According to a news release, participating schools commit to encouraging students, parents, alumni, and fans "to participate in showing solidarity, eliminating stigma around mental health by holding three fingers to the sky during the first play of the third

quarter," or by playing a Hilinski's Hope PSA at the SAMHW games, wearing ribbons or temporary tattoos provided by the nonprofit, participating in social media campaigns, engaging in internal assessments of their institutions' mental health programs, or host talks and trainings on campus for players, coaches, bands and staff.

Student Athlete Mental Health Week coincides with Mental Illness Awareness Week, Octo-

ber 6-12, culminating on World Mental Health Day on October 10, a release from the foundation stated.

Christine Lombardi, a founding board member, noted a local family connection: Her son is Aggie junior-year baseball player Aidan Lombardi, who she said will wear #3 in honor of Tyler Hilinski, his late cousin.

More information and opportunities to volunteer or donate are available via HilinkisHope.org.

Golf books we wish had been written

I have a substantial golf library at home. I'm not a hoarder, but the books have just accumulated over the past 40 years. I sometimes loan them out and hope I get them back. It should go without saying that I love books and reading, much more than the internet. But today's column is about books by famous people I wish would have, or could have been written, or might be written. If you are at all up to date on golf history, past or current, you should enjoy these titles.

"Obnoxious Greed: The story of an American golf legacy ruined," by Phil Mickelson.

"The Truth of Tiger Woods' Toughness: 'Go for their throat. When you're

finished now it's sportsmanship,'" by Kultida Woods.

"How to Fleece Unsuspecting Hacks by Posing as a Country Bumpkin," by Sam Snead.

"I Lost Everything: The heartbreak of mindless gambling on pro golf," by anonymous.

"Never 5-Putt Again: Say goodbye to the agony of batting your ball around the green," by the famous Japanese pro.

"How I got revenge on the PGA Tour for squashing my idea for a world golf tour three decades ago," by Greg Norman (chairman of LIV Tour and golf's most self-important

narcissist).

"You Can't Keep a Good Man Down," by Gary McCord, golf's TV funny man, and Peter Kostis, on-course TV analyst, both of whom were cut loose by overzealous ageist CBS Sports, now doing podcasts.

"Telling It Like It is: Confessions of an ego-driven golf expert and analyst who's always right and has a record to back it up," by Johnny Miller.

"Faith and Golf, A Winning Combo: How I got to No. 1 by knowing my priorities," by Scottie Scheffler.

Ryder Cup 2025 Preview Issue: Experts explain how the predictions are wrong



CHARLIE BLANCHARD
Golf Doctor

and meaningless: "How the overrated self-indulgent pampered Americans will lose again," by seven past U.S. Ryder Cup captains.

"Twenty Years of High-level Golf is Enough, even though I'm only 29," by Lexi Thompson.

"Looking Back on my Odyssey to Rewrite the LPGA record books," by Annika Sorenstam

"Back in the Day: When I teed it up I knew I would win and the other guys knew I would win," by Jack Nicklaus.

"Hidden secrets to sports-washing with professional athletes in soccer and golf," by Yasir Al-Rumayan, Head of Saudi Arabia's Public Investment Fund, owner of LIV Tour.

"Mr. Smarty Pants: The Golf Channel analyst who has all the data and historical facts at his fingertips," by Brandel Chamblee.

"How I was able to blab nonstop and still make the World Golf Hall of Fame," by Lee Trevino.

"It's a Crazy Game: From Ryder Cup team snub in 2023 to Ryder Cup captain in 2025," by Keegan Bradley.

"Five wins in a row (2024) are not enough: I want more," by Nelly Korda, World No. 1.

"Golf Is an Escape: 'A golf course is an island of peace in a world often full of confusion and turmoil,'" by Rev. Billy Graham (1918-2018), golfer.

"Play golf at the age

you want to be. 'Don't let the old man in,'" by Clint Eastwood.

"Putting Is the simplest part of the game: It's just a matter of line and distance," by Brad Faxon.

"In the 1960's it should have been 'The Big Four,' but I was Mormon," by Billy Casper (1931-2015).

"I'm the winningest pro golfer ever with 88 tour wins," by Kathy Whitworth (1939-2022).

"Trying too hard to win seems to be a sure way to lose," by Rory McIlroy.

"Facing A Difficult Shot? Best not to get too cute," Ken Venturi (1931-2013), Golfer, announcer.

"Turned back the clock and won a fortune on the PGA Champions Tour," by Bernard Langer.

Paid Advertisement

Comfort meets style: An oasis of relaxation

by Jesus Duran, GM

Imagine walking into your home and feeling an irresistible pull toward the coziest corner of your living room—a place where comfort meets style. Enter the Stupendous sectional from Ashley Furniture, your new go-to oasis of relaxation. This isn't just any sectional; it's an experience that beckons you to kick off your shoes and sink into its luxurious softness. With its spacious and modular design, the Stupendous sectional transforms ordinary gatherings into unforgettable moments, making every movie night feel like a cinematic escape.

Sink into luxuriously soft polyester upholstery, surrounded by plush high-density foam cushions that cradle you like a gentle embrace. The Stupendous sectional is designed for versatility with its modular configuration options, allowing you to create the perfect layout for movie nights, family gatherings, or simply lounging after a long day. And for those cozy evenings, say goodbye to wrinkles and sagging. Thanks to our exclusive platform foundation system, your sectional will retain its tight, wrinkle-free look longer than traditional spring options, making it the centerpiece of your

living room for years to come.

With reversible cushion covers and included accent pillows filled with feather-fiber blends, comfort and style go hand in hand. Plus, parents rave about the oversized lounge chair option; it's the perfect spot to curl up with your kids for a magical movie night—a true family experience that fosters connection in today's busy world.

Choosing a sectional that emphasizes comfort isn't just about furniture; it's about creating an inviting atmosphere to unwind and recharge. Investing in the Stupendous sectional means embracing a lifestyle where relaxation reigns supreme. So why wait? Transform your living space into a retreat that you and your loved ones will cherish for years to come.



Jesus Duran is the General Manager at the Ashley Furniture of Las Cruces. For information, visit the Ashley Furniture Website ashleyfurniture.com or call our store.

575-523-3933

**3299 DEL REY BLVD.
Las Cruces, NM**

