

THE LAS CRUCES Bulletin

FRIDAY, OCT. 11, 2024

Volume 57, Number 41

lascrucesbulletin.com

INSIDE PULL-OUT SECTION

LWV LEAGUE OF WOMEN VOTERS OF SOUTHERN NEW MEXICO

Your Vote! Your Voice!

2024 NONPARTISAN VOTER GUIDE



NEWS

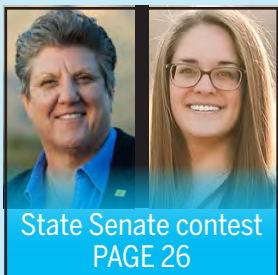

State Senate contest
PAGE 26

ARTS



Print Fiesta
PAGE 21

BUSINESS



Cinema sued
PAGE 28

Retired state senator mourned statewide

ALGERNON D'AMMASSA
Las Cruces Bulletin

John Arthur Smith, a longtime New Mexico Senator who secured his reputation for fiscal conservatism as chair of the powerful Senate Finance Committee, died at his home in Deming early on Monday. Lt. Governor Howie Morales confirmed rumors of Smith's passing at an annual meeting of the New Mexico Oil and Gas Association and penned a tribute calling the retired lawmaker a "mentor, confidant and friend."

Smith was 82. A cause of death was not immediately announced, but the Albuquerque Journal reported that he had been diagnosed with stomach cancer earlier in the year.

"John Arthur's frugal care of the state's finances reflected the rural, ranch and small business values of the area he was raised in and represented for 32 years, Senate District 35, covering all of Luna and Hidalgo counties down to the border of Mexico, including part of Doña Ana County," Morales wrote on his Facebook page. "He was the consummate gentleman, honest and compassionate,



COURTESY PHOTO BY LT. GOVERNOR HOWIE MORALES
A photo shared on social media showed former state Sen. John Arthur Smith, D-Deming, posing in front of a bench paying tribute to his legislative career in front of the Luna County Courthouse in Deming in 2022.

and cared deeply for the people of New Mexico. As a legislator, he sponsored full-day kindergarten and consistently supported annual increases in funding for preschool, extended school year programs, and home visitations for pregnant mothers and new parents."

Smith, a real estate appraiser who regularly mixed with con-

stituents in the lobby of Deming's post office or at La Fonda Restaurant, where he had a dedicated table, served in the state senate from 1989 until 2020, when he stepped down a month before his final term expired.

He defined himself politically as a "Truman Democrat" and guardian of "the public dollar." The latter also earned him the nickname

of "Dr. No" from former Gov. Bill Richardson, a fellow Democrat, for turning away spending proposals even when they were favored by Richardson and other Democrats.

"I've had to say no, not because I was against the policy, but just because I didn't know how to pay for things," Smith told the Las Cruces Sun-News in 2020, following his surprise defeat in that year's Democratic primary.

Smith was succeeded by El-ephant Butte Republican Crystal Diamond Brantley, who made her first run for statewide office on a promise to emulate Smith's frugality. On Monday, Brantley wrote on Facebook, "Though we came from opposite ends of the political spectrum, we shared a positive vision for the future of New Mexico through fiscal prudence and economic opportunity. Our rural roots made us more alike than different."

"Senator Smith was committed to fiscal responsibility while consistently aiming to improve quality of life for all New Mexicans," Gov. Michelle Lujan Grisham

SEE SENATOR, PAGE 8

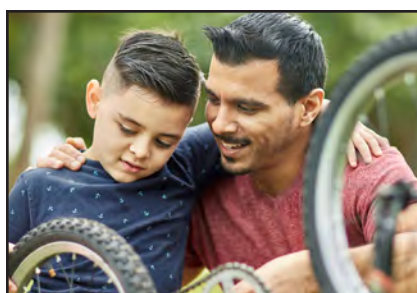

Your money where it matters most

ASK ABOUT CHECKING MADE EASY



Scan to learn more or visit us at nusenda.org

NUSENDA
CREDIT UNION
Insured by NCUA | Equal Opportunity Lender



CONTENT BROUGHT TO YOU BY:
THE COUNTY YOU CAN COUNTY ON!

DOÑA ANA COUNTY DETENTION CENTER OFFICER HIRING INCENTIVE PAY: **\$8,000 or \$10,000!**



\$20.00/hr starting officer pay and up to \$33.79/hr, based on related education and full years of related work experience.

For more information and to apply, please visit www.donaanacounty.org and click on the “Jobs” tab.



CONNECT WITH US:
WWW.DONAANACOUNTY.ORG

FOLLOW US ON SOCIAL MEDIA!



Zia Middle School Choir to sing with Foreigner

ALGERNON D'AMMASSA
Las Cruces Bulletin

On any serious list of enduring songs from the 1980s, somewhere near the top one will find Foreigner's 1984 rock ballad, "I Want to Know What Love Is." Its distinctive refrain, with singer Lou Gramm backed by a gospel chorus, firmly lodged the chart-topping song among the decade's most familiar in the U.S.

When Foreigner played the song at the Pan American Center in Las Cruces on Oct. 9, after this issue of the Bulletin went to press, the band's current lead singer, Kelly Hansen, was set to be joined on-stage by 25 children from the Zia Middle School Choir.

The band, which is concluding an extensive farewell tour this year and will be officially inducted into the Rock and Roll Hall of Fame on Oct. 19, has a practice of inviting local choirs to join them for the song – and donat-



COURTESY PHOTO BY FOREIGNER

The iconic rock band Foreigner brought their farewell tour to Las Cruces this week, with the local Zia Middle School Choir joining them for their signature ballad, "I Want to Know What Love Is."

ing cash for those choir programs, working with local radio stations to organize competitions and select the guest performers.

In Las Cruces, listeners of KVLC-FM ("101 Gold") selected Zia's choir to join the band at the Pan Am. The selection was announced on Sept. 25.

"I knew of the contest coming up back in the spring," Zia Middle School choir teacher Christopher Yee told the Las Cruces Bulletin, "and I thought ... we're gonna

make this worth our while."

Yee and students from his advanced and intermediate choirs, combining seventh- and eighth-graders, extensively rehearsed the song and produced a music video in their classroom, with children actively involved in the photography and editing in addition to the music.

Foreigner's current keyboard player, Michael Bluestein, was not yet born when "I Want to Know What Love Is" made its debut 40 years ago,

and for many of the Zia Middle School students the song was unfamiliar, Yee said. When he played it for the students, he said one exclaimed, "My dad knows this song!" and that a few students acquainted with classic rock had also heard it before.

As word spread that their choir had been selected for the concert, Yee said parents and school staff were "super excited."

"People are rallying,

and they're excited about it," he said. "I'm excited about it. I think it's going to be an amazing opportunity to just be able to meet the band and sing at the Pan Am with my middle schoolers... This is awesome."

Foreigner is touring with Loverboy, another iconic 1980s arena rock ensemble, with a single appearance Wednesday at the Pan-Am Center. The show heads next to Lubbock, Texas Friday night.

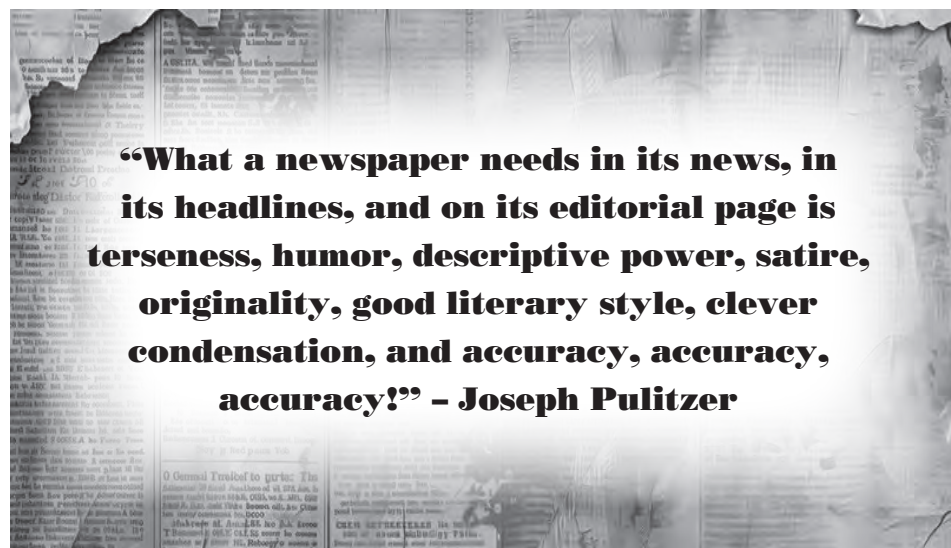

YOU'RE INVITED!

WARRIORS WEEK

Saturday, October 19

MOUNTAIN VIEW
REGIONAL MEDICAL CENTER

5K and 1K walk
Make every step count as we celebrate our survivors and those fighting the fight!

At NMSU 10am
(South side of Pan American Center)

Vendors, prizes and fun for everyone!

Cancer Warriors
FIGHTING THE FIGHT
Join us to help those fighting through

 CITY OF LAS CRUCES

Shape a
**BETTER
FUTURE**
for Las Cruces!

Las Cruces has grown over the years, and now is your chance to help shape an **even better future!** This election year, you can vote on a small increase to the Gross Receipts Tax to improve **public safety, streets, and parks!**

- The GRT increase will improve the quality of life for all city residents.
- The tax will go into the Capital Improvements Fund which will provide increased public safety and improvements to city streets and parks.
- The Capital Improvements Fund is a positive, proactive way to fund the city's plans and operations. It will provide an ongoing funding source for projects year to year.
- For a few extra pennies on every hundred dollars spent, we can bring in about \$11 million annually for public safety, street improvements, and our parks.

www.LasCruces.gov/Election

Council sends money to homeless outreach

JUSTIN GARCIA
Las Cruces Bulletin

The Las Cruces City Council voted unanimously to give Mesilla Valley Community of Hope \$164,000 to expand an outreach program to unhoused Las Cruces.

The Homeless Outreach Program allows COH staff to reach unhoused residents and connect them to services that might not be able to get to COH's campus.

According to a presentation to the council, those services include transportation, day shelters, assistance and referrals to other services, employment-related activities and questioning of person identification.

Despite the council's unanimous vote on Oct. 7, Councilor Bill Mattiace used the opportunity to press COH Director Nicole Martinez about other operations – in particular, Camp Hope, a transitional housing project that serves about 50 residents by providing them with space to camp and obtain services as they seek permanent housing.

Mattiace suggested that the city rely more on “private enterprise,” as he put it, to build temporary housing. Martinez disagreed with the suggestion.

During the exchange, Mattiace interrupted Martinez multiple times, prompting her to push



LAS CRUCES BULLETIN PHOTO BY MIKE COOK

Volunteers participate in “Camp Hope Build Day” on Nov. 2, 2019.

back on the councilor with, “I’d sure love to finish my sentences.”

Martinez also interrupted Mattiace a few times, most notably when Mattiace said a private developer built dozens of housing units in a neighboring community for around a million dollars.

“That’s not correct,” Martinez said.

After the exchange, Councilor Johana Bencomo seemingly took a shot at Mattiace, saying, “It’s important to get news from lots of places, not just Facebook Community Watch,” referring to a local social media group before reading a recent Santa Fe New Mexican article on Camp Hope.

Bencomo also thanked

Martinez and the outreach team for their work.

Martinez said the outreach team consists of four people and that the program’s roots lie in calls from the community or councilors.

“We’d often get people calling and saying ‘Hey, there’s someone off of Telshor. Can you please go up and outreach to them? Do they know about COH? Do they know how to get food?’” Martinez said. “And we said, ‘the people who work at COH aren’t just expendable like that.’”

According to the presentation, the program has assisted 128 people since July and is on track to reach more people than last year.

City allocates \$278K for roof repairs at Jardin de los Niños

JUSTIN GARCIA
Las Cruces Bulletin

The Las Cruces City Council voted 7-0 on Oct. 7 to send \$278,500 to Jardin de los Niños for building repair efforts, seeking to replace the roof of the city-owned building where the nonprofit resides.

Jardin de Los Niños, which operates a daycare for homeless and near-homeless children, uses a city-owned building on the Mesilla Valley Community of Hope campus with a roof that requires repair.

According to city housing program specialist Raymond Burchfield, the money allocated from the

federal grant covers less than half of the project's estimated cost of \$650,000.

"That's a rough estimation at this point," Burchfield said, adding that Jardin de los Niños has also secured about \$250,000 in state funds for a total of \$528,500.

Councilor Johana Bencomo asked Burchfield how Jardin de los Niños would cover the remaining gap.

"Further state funding," Burchfield said. "So far, the city has not thrown in any more money, but that is always at your discretion."

Natalie Green, the city's housing and neighborhood services adminis-



LAS CRUCES BULLETIN PHOTO BY ALGERNON D'AMMASSA
Offices of Jardin de los Niños in Las Cruces, Oct. 9, 2024.

trator, said the project is currently in the design phase, even as efforts are underway to find the rest of the money.

Green also noted that a lease agreement between Jardin de Los Niños and the city requires the city to address issues with the

building's roof.

"We'll continue to work with them, either to design to the existing budget or find additional resources," Green said.

The project's two funding sources so far are the Community Development Block Grant, a federal housing and urban development infrastructure funding source, and capital outlay, money assigned by state legislators for brick-and-mortar projects.

According to documents submitted with the proposal, the roof needs a complete replacement.

During the discussion, several councilors said the organization provides vital services for children in the community.

"I think Jardin de Los Niños is something that we really have to protect and make sure that it continues with its services," said Councilor Yvonne Flores. "I'd hate to see it close down because there is a flaw in the building."

Councilor Bill Mattiace asked if the city was "behind on maintenance" on the building. Burchfield said he wasn't aware whether the roof replacement had been delayed but noted that the building was over 20 years old.

"As a city, I don't know where we're throwing all the money, but we should maintain what we have (including) this program and this building," Mattiace said.

Police continue probe into fatal shooting

BULLETIN REPORT

Police are continuing to investigate the death of a 33-year-old man who was shot to death last week.

No charges have been filed, but a police and city spokesperson, Dan Trujillo, said, "All involved persons have been identified and interviewed."

Despite this, police have yet to release the man's name or provide additional details about his death after announcing it on Oct. 3.

The 33-year-old man was shot in a home on the 800 block of Holly Street, at around 9:50 p.m. on Oct. 2, according to a news re-

lease. The man was transported to a local hospital, where he was pronounced dead.

"Investigators with the Criminal Investigation Section believe the deceased and the resident of the home had previously been in a relationship. The nature of their relationship, as well as the motive for the shooting, remains under investigation," police said.

When asked if the death was being investigated as a murder, Trujillo said, "The case is being investigated as a homicide. The investigation will determine whether or not it's justified."

WE'RE DETERMINED TO HELP YOU MAKE SENSE OF MEDICARE.

Join us for an informational seminar every 3rd Wednesday of the month at 2 p.m. at Presbyterian Health Plan, 555 Utah St., Suite C. A sales agent will be present with information and applications. Call (505) 600-MEDI (6334) (TTY 711) to reserve a seat, to request accommodations for persons with special needs, or to learn more about meeting dates. We're available 8 a.m. to 8 p.m., seven days a week (except holidays).

phs.org/medicare

 **PRESBYTERIAN**
Medicare Advantage Plans

Y0055_MPC082412_Approved_M_08282024



NM STATE DACC
NMSU Doña Ana Community College

LOOKING TO THE FUTURE
22ND ANNUAL GOLF SCRAMBLE

DACC's Golf Tournament

4-PLAYER SCRAMBLE

FRIDAY, OCT. 18, 2024

7 a.m. Registration and Breakfast

8 a.m. Shotgun Start

NMSU GOLF COURSE
3000 HERB WIMBERLY DR., LAS CRUCES, NM

Proceeds will benefit **DACC scholarships and the Comfort Casita DACC Food Pantry**

Register online, scan the QR code

https://marcomm.formstack.com/forms/dacc_golf_tournament

Early voting opens in Doña Ana County

BULLETIN REPORT

If you're planning to vote in this election, chances are you've made up your mind. According to a SurveyUSA/KOB-TV poll from late September, just 3 percent of New Mexicans likely to vote are undecided in the presidential race.

When you know, you know. So why not get it out of the way early?

Early voting begins on Oct. 8, expands to more locations across the county on Oct. 19 and ends Nov. 2.

Until Oct. 19, residents looking to cast their ballot early must use the Doña Ana County Government Center polling center. The building is open Monday to Friday from 8 a.m. to 5 p.m.

Starting on Oct. 19, voters can choose from polling places across the county from 11 a.m. to 7 p.m. Those locations are:

- Anthony Public Li-



LAS CRUCES BULLETIN PHOTO BY JUSTIN GARCIA

A voter casts their ballot early on May 8, 2024 at the Doña Ana County Government Center in Las Cruces.

brary, 750 Landers Anthony, NM 88021

- Corbett Center Student Union - NMSU, 1600 International Mall, Las Cruces, NM 88003

- DACC, Chaparral-755 Prescott Anthony Drive, Chaparral, NM 88081

- DACC, East Mesa Campus-2800 Sonoma Ranch Blvd, Las Cruces, NM 88011

- DACC, Sunland Park - 3365 McNutt Rd., Sunland

Park, NM 88063

- *Dona Ana County Government Center, 845 N. Motel Blvd., Las Cruces, NM 88007

- Hatch Valley Public Schools Student Services / Training Center, 350 Main St Hatch, NM 87937

- Las Cruces City Hall, 700 N. Main St., Las Cruces, NM 88001

- Mesilla Town Hall, 2231 Avenida de Mesilla, Mesilla, NM 88046

OBITUARY

MARIE (BOOTS) SOUTHWORTH

Marie (Boots) Southworth passed on Oct. 2, 2024, in her home with her family. She and her twin sister were born in 1928, in Chicago, IL, to John Poirel and Marie Moynihan Poirel.

She met and married Edward F. Southworth in Las Cruces in 1954. They had four children. Those left to mourn are Dee Bielcik (Mark), Jill Cunniff (Ross), and Edward Southworth



(Allison). She is also survived by Grandchildren Coy Lowther, Shanley Cunniff, Kelsey Bajis, Jaymie Bielcik-Nims, Jared Bielcik, nine great great grandchildren, and nephew, Charles Ruelius and family.

She was preceded in death by husband Edward Southworth, daughter Lynn Southworth, grandson Eli Hassell, twin sister Mildred (Mitzi) Ruelius, and brother-in-law Dewey Ruelius.

She loved fishing, travel, photography, her dear wonderful family and her good friends!

In lieu of flowers, please make donations to Mesilla Valley Hospice, Planned Parenthood, Gospel Rescue Mission or La Casa.

WIN AN OFFICE PARTY!
COURTESY OF DICKERSON'S CATERING

Join us in supporting
Breast Cancer Awareness on

Pink Friday

October 18

WEAR PINK ON FRIDAY
and upload your office staff photo
by 6 p.m. Friday, October 18 to
lascrucesbulletin.com

Winner will be notified on
Monday, October 21

Bulletin

Sport your pink and win a party

BULLETIN REPORT

Las Cruces Bulletin publisher Belinda Mills wants to see your office wearing pink.

In observance of Breast Cancer Awareness Month as well as Cancer Warriors Week in Las Cruces, the Bulletin is holding its "Pink Out Friday" competition on Oct. 18.

Businesses and organizations across town are invited to submit photos, via LasCrucesBulletin.com, of their staff wearing pink in support of



SCAN TO UPLOAD
YOUR PHOTOS

breast cancer awareness.

Entries can be uploaded on the 18th through the Bulletin's website and a winner will be selected at random to receive an office party catered by Dickerson's Catering and Event Services.

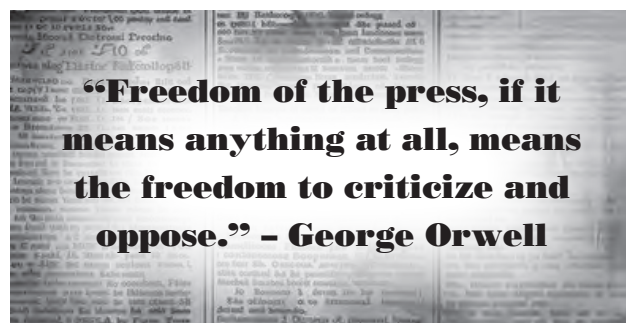

CITY OF LAS CRUCES

City of Las Cruces employees accept special achievement award

This past summer, three City of Las Cruces employees, led by Utilities Management Information System (MIS) Manager Courtney Granite, were in San Diego, California to accept a prestigious international award.

Granite, along with GIS Analysts Heather Glaze (Public Works) and Alex Samaniego (Community Development), accepted the 2024 SAG (Special Achievement in GIS) award for the City. The award was presented to Las Cruces and other organizations at the Esri User Conference in July. Esri is an international leader in GIS software and mapping and has a Small Government Enterprise Agreement with the City.

Receiving the award was "very exciting," said Granite, who has been with the City for 12 years, and became Utilities MIS Manager in February. The award recognizes the success of the City's Connect Las Cruces program, which began in 2022 to expand and modernize the enterprise Geographic Information System (GIS) to all City departments, including all lines of business within the Utilities Department.

Using the theme of "The power of visualizing your data," Granite met with managers and staff across departments to grow Connect Las Cruces and she made tremendous strides in incorporating geospatial data to everything that they do. "What we're doing really matters," Granite said. "I am passionate about it."

The number of users has more than tripled over the last two years. Expanding the program by increasing the number of users across all departments means employees at all levels have another tool in their toolbox to manage data and collaborate to improve the lives of residents.

They have adopted a new approach to how they work together, not only citywide, but throughout the region, as the City creates GIS partnerships with Doña Ana County, El Paso Electric and other governmental entities, businesses and organizations.

In presentations about the Connect Las Cruces Playbook (the city's GIS action plan) to the Las Cruces City Council, the New Mexico Geographic Information Council and a recent New Mexico State University colloquium, Granite has shown how a more modern and integrated GIS system can help Las Cruces Utilities, and all departments, increase transparency and data standardization, improve reporting and boost data-driven decision making.



For example, Granite said Utilities has developed "geographically based data solutions" using U.S. Census data to guide rate-making decisions, especially as they impact low- and moderate-income populations. Housing and Neighborhood Services is using GIS to track how many city-assisted affordable housing units exist in Las Cruces and the number of affordable housing multi-family apartment complexes are to be added going forward. GIS data is helping the Meals on Wheels program make faster deliveries and reduce food waste by improving driver routes. The Las Cruces Police Department has seen reductions in call response times, with more than 175 LCPD officers and department staff now using GIS.

A key part of the self-service technology approach, focuses on the Connect Onsite training program, that includes participants from the Las Cruces Utilities and other departments to continuously develop and host GIS training workshops to communicate the Connect Las Cruces vision and increase buy-in among employees. Participants are asked to bring data from their own departments, so they immediately see how GIS benefits the projects they are working on.

"When someone requests a task, for me it's just a task," Samaniego said in "Las Cruces Uses the Power of Visualizing Its Data," a story on the esri.com website. "But if they know how to use the program and it's their own work, they're going to have a higher investment in the outcome and be more creative. By giving everyone the tools, the products we put out as a city will improve because we're all working on what we care about rather than simply completing tasks."

SENATOR

CONTINUED FROM 1

said in a statement issued Monday afternoon. “His leadership of the Senate Finance Committee helped put the state on sound financial footing and earned respect from colleagues across the political spectrum.”

Smith effectively presided over state spending in boom years as well as dry years, cutting budgets

when revenues were low and urging caution when they were high. (“When you have money, the tone is better,” he quipped in a 2018 interview with the Deming Headlight.) He staunchly resisted proposals to increase expenditures from New Mexico’s Land Grant Permanent Fund, which provides over \$1 billion annually for educational institutions.

Smith’s primary defeat by first-time candidate Noemi Martinez-Parra of

Lordsburg signaled a shift in Democratic politics in New Mexico, as a number of Democratic incumbents faced challenges from within the party over a 2019 effort to repeal a 1969 law criminalizing abortion care in the state. The law was unenforceable at the time, but proponents anticipated it could go back into effect if the U.S. Supreme Court struck down its 1971 Roe v. Wade ruling that treated abortion as a constitutional right. Smith was among several Democrats who joined Republicans in voting the bill down. Martinez-Parra cited that vote as an inspiration for her 2020 run, which ended in her loss to Brantley. (New Mexico’s repeal of the older law passed in 2021, protecting abortion rights before the Supreme Court overturned Roe in 2022.)

After leaving the senate, Smith was frequently seen around Deming, chatting with residents at La Fonda and other public places, offering advice to local organizations and even attending a board meeting of the local chamber of commerce during a difficult transition in its leadership.

He lived long enough to

receive thanks and accolades for his accomplishments in office.

A bench engraved with his name was installed in front of the historic Luna County Courthouse in 2022. His name also appears on new educational and medical facilities because, while he might have been called “Dr. No,” he also said yes to some high-dollar initiatives and helped win state funding for them.

In March of this year, Sierra Vista Hospital in Truth or Consequences named its rural health clinic after Smith, thanking him for securing \$35 million in total for the new building and then helping the hospital’s parent corporation redesign the project to reduce its cost. Western New Mexico University announced plans in May to name its new educational center in Deming after Smith and his wife, Janette Smith, who survives him.

And on Sept. 14 – three weeks before his passing – former colleagues, state officials and friends took part in a “John Arthur Smith fiesta” celebrating Smith’s life at the famed “Pink Store” across the border in Puerto Palomas.

Lumberyard fire labeled ‘undetermined’



LAS CRUCES FIRE DEPARTMENT PHOTO

View from the interior of a warehouse damaged by fire on Sept. 28, 2024 at L & P Building Supply, 101 N. Archuleta Rd.

BULLETIN REPORT

A fire that consumed part of a lumber warehouse late last month caused about \$750,000 worth of damage and its cause was officially labeled as ‘undetermined,’ according to a Las Cruces Fire Department report.

Despite the label, the records also indicated that the fire that torched L&P Building Supply on Sept. 28 likely started when stored foam panels caught fire. Specifically, the report noted that polyurethane foam panels used for waterproofing and acoustic insula-

tion in new buildings were likely the first to catch fire. The fire also consumed some stored lumber.

It’s unclear from the report what may have ignited the panels, although the report pointed to several electrical devices nearby that may have been the cause.

According to a news release from LCFD, the blaze required some 20 firefighters and was put out in about 20 minutes. The report also noted that firefighters from Fire Station 3, located a few miles away, were some of the first people to see the fire as it bloomed.

Over the last 150 years, Holland America Line has transported guests to every corner of the world. Discover new places and new cultures for an unforgettable experience. Plus, mid-sized ships serve as your luxurious hotel and home base, featuring expansive public spaces, a range of delicious dining options, and elegant staterooms.

Ask your AAA Travel Advisor about how you can *Have It All!* with shore excursions, Signature beverage package, specialty dining and Wi-Fi included in one premium cruise package



Scan to book an appointment with AAA Travel Advisor today!

CALL: 888.467.4957, Press 1
VISIT: AAA las Cruces Branch
3991 E Lohman Ave

AAA Member Benefit Onboard Credit (OBC) is in U.S. dollars, applies to most 2024 & 2025 Holland America Line cruises and cruisetours. OBC does not apply to 1-night Pacific Coast cruises, World Cruise, and Grand Voyages. OBC will be applied as \$100 OBC for the first two guests in stateroom only. Maximum of \$200 OBC per stateroom. Single travelers receive \$100 OBC. OBC must be used on a single voyage only, is nontransferable, nonrefundable, is not redeemable for cash, cannot be used in the casino, expires at the end of that cruise and is not applicable during the land portion of cruisetours. *Have It All! amenities are subject to availability, available for new bookings only, are not combinable with any other discounts and are not transferable or refundable. **Have It All! fares are applicable on select 2024 and 2025 departures. Additional Terms & Conditions apply to *Have It All! amenities. Ask your AAA Travel Advisor for more information. Shore Excursion Credit offer is based on cruise duration and is per person, not per stateroom. 6- to 9-day cruises: \$100 credit, 10- to 20-day cruises: \$200 credit, 21+ day cruises (excluding Grand Voyages): \$300 credit to apply towards shore excursion purchases. Credit must be used pre-cruise when applied toward an Alaska Cruise/our Land Excursion purchase. Additional Terms & Conditions apply. Signature Beverage Package has a daily limit of 15 beverages, which includes all beverages priced at U.S. \$11.00 or lower and includes gratuities. Beverage package includes non-alcoholic beverages such as sodas and specialty coffees. Additional Terms & Conditions apply. Specialty dining is based on cruise duration and ship type. 6- to 9-day cruises: One night specialty dining, 10- to 20-day cruises: Two nights specialty dining, 21+ day cruises (excluding Grand Voyages): Three nights specialty dining. Additional Terms & Conditions apply. Wi-Fi Surf Package: All onboard internet usage is subject to Holland America Line standard policies, which may limit browsing of some sites due to network security and bandwidth usage. Offer applies to guests 1 & 2 only in a stateroom. Additional Terms & Conditions apply. Holland America Line reserves the right to correct any errors, inaccuracies, or omissions and to change any and all fares, fees, promotions and surcharges at any time without prior notice. Ships' Registry: The Netherlands. Advance reservations through AAA Travel required to obtain Member Benefits & savings which may vary based on departure date. Member Benefits may vary based on departure date. Some Offers and Member Benefits may be available for a limited time only, are subject to availability and Member Benefit restrictions may apply. Certain restrictions apply. Not responsible for errors or omissions. Your local AAA club acts as an agent for Holland America Line. CST 1016,202,90. To learn how we collect and use your information, visit the privacy link at AAA.com. ©2024 Auto Club Services, LLC. All Rights Reserved.

Holland America Line®
SAVOR THE JOURNEY

THE EMPORIUM
Antiques, Collectibles, Furniture, Jewelry, Gifts

Watch For Thanksgiving Plate Setting Sale

DONATE SHOP SUPPORT

Mesilla Valley Hospice
106 S. Water St. • 575-523-8078 • emporiumlc.com
Tues-Fri 10am-4pm, Sat 10am-2pm

The Paint Kings

Stucco/Paint & Roof Coating Contractor

575-652-0874 NM
915-301-3232 TX

ELPasoPaintKings.com

THE HOME DEPOT

Facebook, Instagram

WARRIORS WEEK



Event Calendar

Come support the Cancer Warriors Mission!

Saturday, October 12



10am-12noon @
Farm and
Ranch Museum
4100 Dripping Springs

Sunday, October 13

Warrior
Soccer Game
NMSU
Soccer Field
12 noon



Tuesday, October 15



Cancer Warrior Football Game
TAILGATE 5pm

Wear pink and get
FREE tickets to the game.
Pick up tickets at the
tailgate tent or at Game 1



Wednesday, October 16

Memorial Medical Center
Candles for Hope
Join us to remember our loved ones affected by cancer at Memorial Medical Center at 7 pm.
Come decorate a luminaria or bring your own.

Thursday, October 17

Thursday, October 12th
6pm
Farm & Ranch Museum
Presents
Bras for a Cause
to benefit
Cancer Warriors FIGHTING THE FIGHT

Travel back to the 1920's for a great event. Featuring food from 5 amazing female Chefs, live auction and casino games! Costumes encouraged!!

Farm and Ranch Museum at 6:00
Tickets @ EventBrite \$100.00

Friday, October 18

THE LAS CRUCES **Bulletin** Business
Pink Out
Deck out your business in pink and take a pic to compete in the Bulletins Pink Out!

Cancer Warrior Music Fest!
Featuring **PROUD PETE**
6pm
Game 1
2605 S. Espina

LAS CRUCES PUBLIC SCHOOLS
Pink
Warrior Football Game
Filed of Dreams - 7pm

NM STATE
Pink
Warrior Volleyball Game
Pan Am Center - 7pm

Saturday, October 19

MOUNTAIN VIEW
REGIONAL MEDICAL CENTER
5K and 1K walk
Make every step count as we celebrate our survivors and those fighting the fight!

At NMSU 10:00 am
Vendors, prizes and fun for everyone!

Cancer Warrior Music Fest!
Featuring **UNLYSHED**
6pm
Game 1
2605 S. Espina

THANK YOU SPONSORS!



OBITUARY

**SAMMY M. LOPEZ
1955-2024**

Sammy Lopez, a longtime New Mexican media leader, passed away surrounded by his family on Sunday, Oct. 6.

He is survived by his beloved wife of 51 years, Kathy Lou Lopez; his cherished daughter, Melinda Lopez; his devoted brother, Victor Lopez; his caring sister, Bertha Benavidez; and his loving grandchildren, Javaris Smith, Jazmine Lopez, and Jeremiah Lopez.

Sammy is preceded in death by his parents, Victor D. and Antonia Gurule Lopez; his son, Anthony Lopez; and his brother, Chris Lopez.

A native of Jarales and a 1973 Belen High School graduate, Sammy spent his lifetime in journalism and newspapers, making significant contributions to the media landscape in

New Mexico. He served as a publisher for newspapers across the state, including in Las Cruces, Farmington, Carlsbad, Ruidoso, Deming, Fort Sumner and the Valencia County News-Bulletin.

Throughout his career, Sammy was recognized for his leadership and passion for journalism. Under his guidance, the newspapers he led were awarded four first-place wins for New Mexico Press Association General Excellence. The Daily Times in Farmington earned recognition from Columbia University in 2008 for its outstanding diversity coverage and editorials. In 2017, under his leadership, the Daily Times received the Gannett Division III Breaking News Award for its coverage of the tragic Aztec, N.M., high school shooting.

Sammy's contributions

to the industry extended beyond the newsroom. He was inducted into the NMPA Hall of Fame in 2010 and served on the Board for the Foundation for Open Government. His commitment to journalistic integrity earned him the Dixon First Amendment Freedom Award in 2008.

He served as executive director of the New Mexico Press Association since June 2019.

Sammy enjoyed trying new food, traveling, spending time with his family, golfing and cooking. He was raised on a small family farm in Jarales, and although he lived in New Mexico, Texas, Ohio and Illinois during his lifetime, he returned to his roots on the family farm before his passing. He also received his pilot's license and learned to scuba dive, always seeking new adventures and experiences.

His wife, Kathy, reflects, "We were a great team, and we worked well together through life's challenges. I will miss him dearly, and I will miss his love more than words can say."

His daughter, Melinda,

shares, "His love and guidance shaped me into who I am today, and I will forever cherish every moment we shared. The lessons he taught me are invaluable, and the confidence he instilled in me to face life

without fear is a gift I will carry forever. He never accepted mediocrity from me and raised me with the same work ethic he developed. I'm forever grateful that he shaped me into the independent, capable woman I am today."

His lifetime friend, Rick Jaramillo, adds, "Sammy and I knew each other our entire lives, and he was my best friend. I will miss him for the rest of my life. He was a good man."

From his friend and colleague, Michael Bush: "Sammy loved life so much I kind of thought he would live forever. He put 100 percent of himself into every minute of it, enriching all he loved and everyone who loved him — of which there were many. He loved his family, his heritage, the newspaper industry and the communities he served as a publisher and leader. He was a very good man who

always looked for the good in others; he was a very good friend. Although he was not untouched by pain, he tended to keep it private; he once told me that laughter was the greatest thing to share. Today, I laugh when I think of his undying spirit, though that sound is mixed with my tears. Thank you, Sammy, for your many contributions to me both professionally and personally. We shared so many times, both good and challenging. Wherever you went, you were always by my side and the side of all that is noble and kind in this all-too-imperfect world."

His long-time friend, Victor Titus, reflects, "He was a well-respected newspaper publisher and worked in the golden age of newspapers before they were decimated by internet news. The stories he could tell about working for Jack Kent Cooke when Cooke owned the Lakers were fascinating. More recently, he directed the NM Press Association, representing all the print journalists and awarding those who continued in the field all over New Mexico. He was also very involved with the Foundation for Open Government and was dedicated to the public's right to know and

speaking truth to power. Though small in stature, he was a giant in his field."

Bryan Bahena, recognized as a son who spent time living with Sammy and his family during his teenage years, shares, "I appreciate everything he's done for me, and those moments mean the world to me. I don't know where I would be today, but I feel that I'm better today because of him."

As the Scripture says, "The steps of a good man are ordered by the Lord," and Sammy's journey was blessed with many gifts that have now led him into the arms of the Lord.

Services will be held on Friday, Oct. 18, at Our Lady of Belen Catholic Church in Belen. A visitation will begin at 9 a.m., followed by the Rosary at 10 a.m. and Mass at 10:30 a.m.. Reception details will follow.

Pallbearers will include Rick Jaramillo, Victor Lopez, Barney Lopez, Miguel Lopez, Bryan Bahena and Jarvis Smith.

Sammy Lopez will be remembered for his unwavering dedication to his craft, his community and his family. He leaves behind a legacy of journalistic excellence and advocacy that will not be forgotten.





Balanced Primary Care

At Balanced Primary Care, we provide a holistic approach to healthcare, offering a wide array of services tailored to meet your individual needs. Our team is dedicated to ensuring your well-being and guiding you through your health journey with compassion and expertise.

Now Accepting New Patients
CALL US NOW (575) 652-4909

2930 Hillrise Dr., #6 Las Cruces, NM
Monday - Friday 9am-5pm
BalancedPrimaryCare.com



“Were it left to me to decide if we should have a government without newspapers, or newspapers without a government, I should not hesitate a moment to prefer the latter.” - Thomas Jefferson

Quality of Life Department

SENIOR HALLOWEEN BASH

Enjoy live music by Satisfied and a costume contest with three winners!

- Best Couples Costume
- Best '80s Horror Flick Costume
- Overall Best Costume

Contest registration closes at 4 p.m.

Munson Senior Center
October 19, 3 - 7 p.m.



575-528-3000
975 S. Mesquite St, Las Cruces, NM 88001
@LCSeniorPrograms

OCTOBER IS LAS CRUCES PUBLIC ART MONTH

- Take a virtual tour of the Las Cruces Public Art Collection
- Look for the Art Stop Bus Shelter Exhibit
- See the newly restored mural in La Llorona Park
- Read "Rubber Ducks" public art blog

For links and information, go to www.lascruces.gov/PublicArt

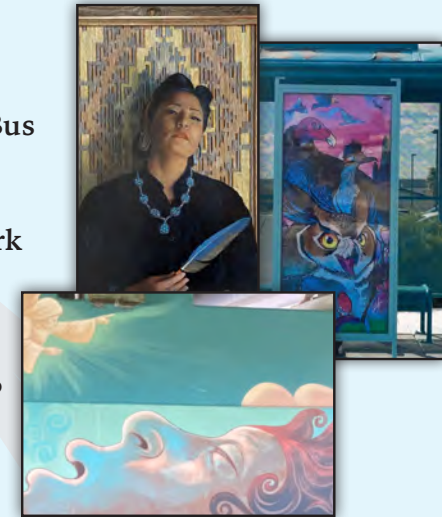

575-541-2780, www.lascruces.gov/PublicArt
publicart@lascruces.gov
@LCPublicArt

Día de los Muertos



All ages are welcome to celebrate both days by making an altar to remember the dead.

Wednesday, Oct. 30
4:30 - 7:30 p.m.
Thursday, Oct. 31
2 - 6 p.m.

Register online to make an altar



501 North Main Street, Las Cruces, NM 88001
575-541-2154 • www.lascruces.gov/museums
@LCMuseums

HALLOWEEN AT LAS CRUCES PUBLIC LIBRARIES

Halloween Scene Diorama Jars

Create a Halloween diorama scene jar using small jars. Choose either a votive jack-o-lantern or a diorama Halloween scene.

Registration Required
Space is Limited

Thomas Branigan Memorial Branch Library
Wednesday, Oct. 16
5:30 - 7:30 p.m.

Speculative Fiction Book Group

Our new rotating Speculative Fiction Book Club meets every third Saturday. Topics rotate monthly between Horror, SciFi, and Fantasy.

Terrifying Tomes
Thomas Branigan Memorial Branch Library
Saturday, Oct. 19
1 - 2 p.m.



575-541-2000
www.lascruces.gov/library
@LClibraries

Experts 'cautiously optimistic' about child poverty rate

LEAH ROMERO
Source New Mexico

Programs such as refundable tax credits play a major role in lifting New Mexican children out of poverty, according to the U.S. Census Bureau's annual supplemental poverty measure released in September.

The supplemental poverty measure is released every September at the state and national levels. It considers anti-poverty programs when determining the rate of poverty, as opposed to the official poverty measure, which only considers wage-based income.

"When you look at the

supplemental poverty measure, it's actually measuring the impact of a lot of really strong anti-poverty programs like our tax credits and SNAP programs, and even school lunches are included in that measure. And so it kind of gives us a better sense of basically what a household has in resources," said Emily Wildau, senior research and policy analyst/KIDS COUNT coordinator for New Mexico Voices for Children.

Wildau said the supplemental measure considers the local cost of living along with Supplemental Nutrition Assistance Programs and both state and



national tax credits. She said refundable tax credits are shown to have the biggest impact on "lifting kids out of poverty."

This year, the bureau also released a state-level

supplemental child poverty measure, an average of the data collected between 2021 and 2023.

According to the census data, New Mexico's child poverty rate over the

SOURCE NM PHOTO BY GINO GUTIERREZ

Experts are "cautiously optimistic" about New Mexico's child poverty rate continuing to decrease based on supplemental poverty measure data released by the U.S. Census Bureau in September.

three-year period is 27.4 percent under the official poverty measure, placing the state last in the U.S. Under the supplemental poverty measure, the rate drops to 8.9 percent and brings New Mexico up to 17th in the country. The national supplemental measure average is 10.4 percent.

"This information is crucial for lawmakers

as it shows how anti-poverty policies improve children's daily lives by providing essential resources that enhance well-being and lead to better long-term outcomes for families," said Gabrielle Uballez, executive director of NM Voices for Children. "It's equally exciting to note that this data doesn't even count one of the state's newest anti-poverty policies – the Child Tax Credit."

Wildau said the state's Child Tax Credit was only recently enacted for the 2023 tax year and will show up in the data starting next September. This

SEE **POVERTY**, PAGE 13

32ND ANNUAL

Empty Bowls

Sponsored by The Potters' Guild of Las Cruces to benefit El Caldito Soup Kitchen

OCTOBER 18TH

FRIDAY | 11AM-2PM

ST PAUL'S UNITED METHODIST CHURCH
225 W. GRIGGS AVE
LAS CRUCES, NM

\$25 DONATION

For more information visit www.pottersguildlc.org

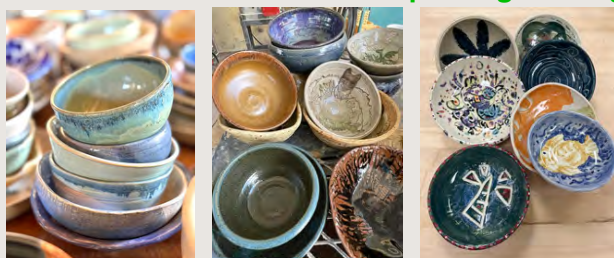

Join us as we fight against food insecurity in the Las Cruces community. With your donation, you will enjoy delectable soups, crafted pottery, live music, and more.



Don't forget the Empty Bowls online auction at Mesilla Valley Estate Sale. Featuring handcrafted pottery, sculpture, artwork, woodworking, vintage items, crafting classes and more. All proceeds benefit El Caldito Soup Kitchen

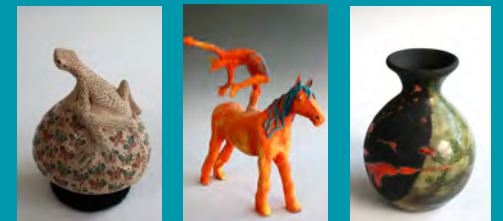

Bidding starts October 11th and closes Monday October 21st @ 6pm



www.nmauctions.com

POVERTY

CONTINUED FROM 12

year’s data set also still includes years when federal COVID-19 pandemic policies were still in place.

She said this new data can shape the policies presented during the upcoming New Mexico legislative session in early 2025.

“Our state Child Tax Credit is still relatively new, but we could also do more with it. We could increase it specifically for families with young children under 6,” Wildau said. “Just really funding and supporting improvements for implementation of programs and really removing barriers that exist for folks to enroll can also be really helpful.”

Barriers include limited transportation or physical access to offices where program applications can be submitted. Expanded internet connections can solve some of these problems for people in

rural communities, Wildau said. Staffing the agencies that provide these programs is also important to consider.

She added that the big change that would lower poverty in the state is raising the minimum wage. Other long-term solutions Wildau listed were to “robustly support” early childhood education through higher education to improve outcomes for the next generations.

“We know that poverty is a policy choice,” Uballez said. “We build upon our success by continuing to enact policies that work for our kids and families to improve access to benefits while also exploring new opportunities to build wealth, raise wages, and break generational cycles of poverty.”

Wildau said that while the data shows improvement for New Mexicans, she is remaining “cautiously optimistic” going forward as programs drop off and others take their place.

City condemns parking lot for new monitoring well

BULLETIN REPORT

The Las Cruces City Council voted unanimously to use ‘eminent domain’ on a small portion of a shopping center parking lot to establish a groundwater monitoring well to monitor a chemical plume.

The vote condemned a portion of the parking lot near Best Buy on East Lohman but is not expected to affect parking access to busi-

nesses in the area. The city was forced to use eminent domain, a legal right of governments to force the sale of private property for public use, after they said the parking lot’s owners refused to sell.

“Eminent domain is not something that we’re using liberally in any context on the city council,” said Councilor Becky Corran.

The chemical plume stems from industrial uses in the

Griggs and Walnut area. The city has known about a plume of cancer-causing perchloroethylene (PCE) in the area for decades and has taken steps to remediate the plume.

Adrienne Widmer, the city utilities director, said the action was necessary to comply with federal regulators’ deadlines after the city capped a well near Solano and Hadley to build a swimming pool.

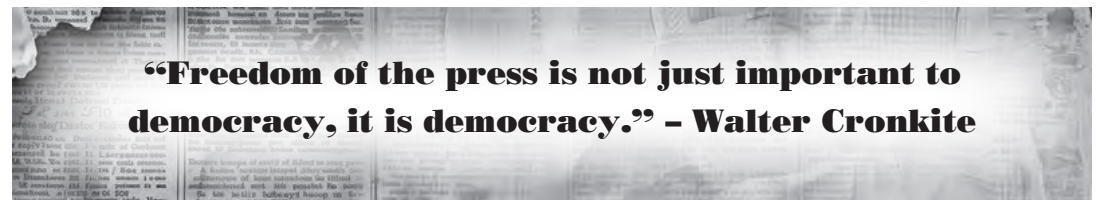

Have you been thinking about joining the Jewish Community?

OPEN HOUSE
October 19, 2024
at 6:30 pm

Celebrate with us in our Outdoor Sukkah

Havdalah
Meet and Greet
Refreshments
Tour the synagogue



Temple Beth El of Las Cruces
 3980 Sonoma Springs Avenue
 Security provided

ACT IMMEDIATELY

IF YOU SMELL NATURAL GAS



SLIGHT ODOR?
 Check your stove, furnace or water heater pilot light.

STRONG ODOR?

- ✓ DO leave your house immediately.
- ✓ DO call 911. (Use a neighbor's phone.)
- ✓ DO tell us how we can contact you to tell you when it is safe to return to your house.
- ✗ DON'T use the telephone inside your house.
- ✗ DON'T turn lights on or off.
- ✗ DON'T start an engine or automobile.
- ✗ DON'T operate any electrical equipment.
- ✗ DON'T light any flames
- ✗ DON'T smoke.
- ✗ DON'T go back inside or stay next to your house until you are told it is safe to return.

OUTSIDE LEAKS
 If you discover a blowing gas line or smell a strong odor of gas, evacuate the area immediately. Once you are clear of the area call us right away.

Las Cruces Utilities Emergency Dispatch
575-526-0500

ACTÚA INMEDIATAMENTE

SI HUELES GAS NATURAL

LIGERO OLOR?
 Revisa el ajuste de la línea de gas del horno, el piloto de la calefacción o el piloto del calentador de agua.

OLOR FUERTE?

- ✓ Aléjate de tu casa inmediatamente.
- ✓ Llama al 911 (Usa el teléfono de algún vecino).
- ✓ Infórmanos dónde podemos llamarte para decirte cuándo es seguro regresar a tu casa.
- ✗ NO uses el teléfono dentro de la casa.
- ✗ NO enciendas ni apagues las luces.
- ✗ NO arranques el motor o el automóvil.
- ✗ NO uses ningún aparato eléctrico.
- ✗ NO enciendas ninguna llama.
- ✗ NO fumes.
- ✗ NO entres ni te quedes cerca de tu casa hasta que te digan que es seguro regresar.

PARA FUGAS EXTERNAS
 Si descubres una fuga de gas o hueles un fuerte olor, evacua el área inmediatamente. Una vez que estés fuera del área, llámanos de inmediato.

Ciudad de Las Cruces Despacho de Emergencias
575-526-0500

THE LAS CRUCES **Bulletin**

506 S. Main St., Ste. 250,
Las Cruces NM 88001

PHONE: 575-524-8061

www.lascrucesbulletin.com
editor@lascrucesbulletin.com

**SOUTHWEST REGIONAL
GROUP PUBLISHER**
Belinda Mills

MANAGING EDITOR
Algernon D'Ammassa

DESERT EXPOSURE EDITOR
David Salcido

DISTRIBUTION
Becky Jimenez

ADVERTISING
Lauri Champion
lauri@lascrucesbulletin.com

Sandra Moulton
sandra@lascrucesbulletin.com

ADVERTISING COORDINATORS
Anita Goins
Noemi Ramos

LEGALS/CLASSIFIEDS/OBITS
Maggie A. Adams
Becky Jimenez

NEWS
Justin Garcia, Reporter
Christy Anchondo,
Lead Graphic Designer
Matthew Meerbott,
Web/Graphic Designer

DISTRIBUTION: The Las Cruces Bulletin is complimentary at many locations in Las Cruces, limited to one copy per reader. We also have several vending machines in the area, where copies may be purchased for 75 cents.

SUBSCRIPTIONS: If you would like to receive the Bulletin at your home, a subscription is \$75 per year for local home delivery, or \$148 per year through the U.S. Postal Service.

COPYRIGHT: The entire contents of the Las Cruces Bulletin are copyright 2024 by the Las Cruces Bulletin.

Submit letters to editor@lascrucesbulletin.com or by mail to 506 S. Main St., Ste. 250, Las Cruces NM 88001. Letters should not exceed 350 words, may be edited for length or content and must include the writer's name, address and phone number for verification. Anonymous letters will not be published.

National Newspaper Week about community

News organizations across the nation are observing National Newspaper Week, which is one reason you will find quotations about newspapers sprinkled throughout this edition of the Bulletin.

As it happens, early voting opened Tuesday at the Doña Ana County government building in Las Cruces. At noon, I counted 150 waiting in a line extending all the way to the north entrance. A couple that had made it about

half the distance, in front of the commissioners' chambers, said they had been in line a little more than half an hour. (On Oct. 19, more early voting locations open and waits should ease.)

Sadly, you will also find an extended obituary for Sammy Lopez, a man with ink in his veins and a passion for newspapers.

He had been a publisher of newspapers all over the state and beyond, including the Las Cruces Sun-News and Deming Headlight, and was serving as executive director of the New Mexico Press Association when he passed away on Oct. 6.



**ALGERNON
D'AMMASSA**

Editorial

Watching people line up to participate in an election was a fitting scene for National Newspaper

Week. Local news matters in ways large and small – indeed, “the small stuff,” the local sports scores and celebrations, community information, local advertisers, and workings of local businesses and public agencies, are not “small” matters to the community.

A statement attributed to Walter Cronkite holds, “Freedom of the press is not just important to democracy, it is democracy.” If that is true, the

newspaper is not only an instrument of democracy but also of community.

National Newspaper Week is a celebration not of paper products alone – as so many readers now consume their news online – but of news: Local news, local reporting that does not mess around with its readers, high-quality reviews and analysis, varied opinions based on facts and argument: a venue for a community's conversation.

NM elections No. 1 in MIT ranking

Of all the reforms passed during the administration of former Gov. Bill Richardson, and it was a busy eight years, perhaps none has had the same lasting positive impact as the election reform bill of 2005.

Before then, the state had no uniform system from county to county, and relied heavily on electronic voting machines with no paper trail. We were consistently ranked at the bottom of national reports on election security and convenience.

The 2005 law required all counties to use paper ballots that are scanned by a counting machine, and then saved for review later if needed. And it brought uniformity to the system.

With that and other changes, our elections are now the best administered in the nation, according to a recent report by MIT. The Election Performance Index looked at the 2022 election through 18 different metrics

measuring access and security that are then averaged to give each state an EPI score. The lowest score was Mississippi, at 56 percent. Nothing new there. What is new is that New Mexico is not scrapping with them to avoid the worst-place ranking.

Instead, we ranked first in the nation at 88 percent. That is up from just 62 percent in 2014, when we ranked 38th in the na-

tion. Our voter turnout and voter registration rates are still slightly below the national average, but both are on the rise. One of the most notable findings was that the wait time for voters in New



WALT RUBEL

The View
From Here

Mexico is, on average, less than four minutes.

We also scored well for access to voter information, resolving problems with absentee ballots and a rejection rate for registrations of less than 1 percent. The national average is more than 6 percent.

Only 0.1 percent of our mail-in ballots were rejected, and none of those were military or overseas

ballots. And we had a much smaller percentage of provisional ballots cast and rejected than other states. Those are ballots cast by voters when there is a dispute about their eligibility at the polling place.

I suppose critics can look at the small number of ballots rejected and argue that indicates a lack of security. But there is nothing in the rankings to back up that claim.

In 2023, the New Mexico Legislature passed a bill that automatically registers voters at the MVD; restores the voting rights of former convicts; creates a voluntary permanent absentee voter list; requires both same-day registration at polling places and at least two secured ballot

drop boxes per county; and enacts the nation's first Native American Voting Rights Act.

All of these changes will undoubtedly increase the number of eligible voters who participate in the election.

Voting has never been easier. Early voting started Tuesday at the County Government Building. If 2022 is any indication, there may be lines for the first few days, but they move quickly. Expanded early voting begins at sites throughout the county on Oct. 19.

I will have already voted by the time this is published, and will spend the rest of the election

Time for accountability over indigent care

YOLANDA R. DIAZ
Guest columnist

Every resident has a need to access health care, regardless of income, regardless of color, being brown, black, white, regardless of insurance, etc.

I am reflecting on the past few years of advocating for Doña Ana County residents that have needed to access health care at Memorial Medical Center, especially cancer treatment.

These issues are multi-dimensional, complex and convoluted. It will take a multipronged approach to address and take corrective action. I am grateful

that an op-ed I wrote for the Albuquerque Journal got the attention of NBC reporter Gretchen Morgenson. I am grateful for Gretchen's reporting, which caused the movement we needed. There has been much media attention since, both national and local, exposing issues I've been calling out since 2021.

Recently I attempted to find out if Memorial Medical Center provided a response by its Sept. 30 deadline to the city's notice of breach, pertaining to terms of the hospital's lease of public land. Among the city's demands was for Memo-

rial to "provide all reports setting forth the costs of expanded care services provided between 2018 and 2024."

I submitted record requests to both the city and Doña Ana County requesting Memorial's expanded care services reports – required under the lease – in June 2022 and September 2024. Both agencies said there were no responsive documents. So I questioned: Did Memorial Medical Center already violate the lease?

Fast forward to the June 11, 2024 Doña Ana County Board of County Commissioners' meeting when Laura Thomas, CFO of

Memorial Medical Center, told commissioners, "My understanding is that in 2016 – I wasn't here – there was a decision made to remove the cancer indigent care out of the lease agreement. And so that was removed out."

Prior to that meeting, I had made public record requests from Doña Ana County. These included the 2015 and 2016 Memorial Medical Center County Healthcare Assistance Program policies, which included Memorial's policy name change from Expanded Care Services/Community Benefit Program Policy to CHAP. Outpatient oncology and

chemo services and outpatient dialysis were excluded under CHAP.

This showed me why I witnessed residents having issues accessing cancer treatment. Memorial Medical Center removed cancer from their policy. I question whether this was legal to do in the first place. Did it violate the lease, since cancer was specifically included in the lease's 2004 policy?

The Indigent Hospital and County Health Care Act states: "A qualifying hospital shall accept every indigent patient who seeks health care services from the qualifying hospital." It also says, "a qualifying

hospital shall annually report to the county within which it is located the total costs of health care services provided in the previous calendar year." I requested these reports from our county, but Doña Ana County didn't have reports related to this statute since 2013.

Who knew about these changes in 2015 of 2016, was it disclosed in public meetings with public input, and was there oversight as to whether the policy change violated the lease?

It is past time to shine a light on these decisions, at Memorial Medical Center, the county and city.

LETTER TO THE EDITOR

Why won't Gabe debate?

Democratic Rep. Gabe Vasquez has declined to debate his Republican challenger, Yvette Herrell, on October 16 on KOB-TV. In stark contrast, Yvette Herrell has made it clear that she values this opportunity to engage with voters and present her policies so New Mexicans can make an informed decision ahead of the upcoming election.

Is he afraid his stance against closing the border and voting against the proposed Laken Riley Act to protect the victims of illegal immigrant criminals will be exposed?

New Mexicans need to hear from Gabe Vasquez. Why won't Gabe Vasquez debate his challenger?

Harry Murray
Las Cruces

**"A good newspaper is a nation talking to itself."
— Arthur Miller**

RANKING

CONTINUED FROM 14

season as an interested spectator.

It is a fallacy to suggest we have to choose between security and convenience.

With an adherence to uniform policies and procedures, we can and do have both. This national ranking is an affirmation of both our election laws and the men and women who faithfully execute

them. It should give voters increased confidence when they go to the polls in the coming days.

Walter Rubel can be reached at waltrubel@gmail.com.

SHOES IN THE NEWS



LAS CRUCES BULLETIN PHOTO BY ALGERNON D'AMMASSA

When early voting opened Tuesday at the Doña Ana County government building, state Sen. Carrie Hamblen, D-Las Cruces, arrived to cast her ballot in colorful running shoes she decorated herself. Hamblen said the Converse sneakers were originally inspired by Vice President Kamala Harris (who often wears Chuck Taylors), while the rainbow colors were Hamblen's own addition, using fabric markers: "There were all-white Converse, and I gayed them up." She said she wore the shoes during last weekend's Pride celebrations; and with high turnout and long lines to vote Tuesday, comfortable footwear was a prudent choice, however stylish.

COMING UP

Friday, October 11

- Kitty Glitter Jewelry Sale, 5-8 p.m. at Peace Lutheran Church, 1701 Missouri Ave., Las Cruces. Info: 575-680-7749
- Las Cruces Metals Guild Exhibition Opening, 6-9 p.m. at The Hood, 3206 Harrelson St., Las Cruces. Info: 575-621-0931
- The Nelson-Boswell Reading Series hosts authors Danielle Dutton and Martin Riker, 7:30 p.m. at the Creative Media Institute Theatre, Milton Hall, Rm. 171, McFie Circle, NMSU Campus, Las Cruces. Info: 575-646-4403
- Southern Blend Band, 7:30 p.m., at Amador Live, 302 S. Main St., Las Cruces. Info: 575-541-7417
- City of Las Cruces Parks and Recreation Department presents Spooky Splash Movie Night: The Addams Family, 7:30-10 p.m., at the Las Cruces Natatorium, 1401 E. Hadley Ave., Las Cruces. Info: 575-541-2782
- 2nd Annual Great American Pizza Festival, 8 p.m. at Plaza de

Las Cruces, Downtown Las Cruces. Info: GAPizzaFest.com

Saturday, October 12

- Los Leones de Mesilla 20th Annual Car Show, 7 a.m. at Mesilla Town Hall J. Paul Taylor Visitor Center, 2231 Avenida de Mesilla, Mesilla. Info: 575-642-4740
- Toss No Mas Community-wide Cleanup, supply pickup 8 a.m.-5 p.m. Oct. 7-10 at Frank O'Brien Papen Community Center, 304 W. Bell Ave., Las Cruces. Info: 575-528-4506
- NARFE Breakfast National Active and Retired Federal Employees Association, 8:30 a.m. at Good Samaritan Village, 3011 Buena Vida, Las Cruces. Info: 575-382-7686
- Farmers & Crafts Market of Las Cruces, 8:30 a.m.-1 p.m. at Plaza de Las Cruces, Downtown Las Cruces. Info: 575-201-3853
- 575 Carts presents the Octoberfest Car Show & Swap Meet, 9 a.m.-1 p.m. at Sisbarro Volkswagen Autoworld, 1115 S. Valley Dr., Las Cruces. Info: 575Cars.com
- Kitty Glitter Jewelry Sale, 9 a.m.-2 p.m. at Peace Lutheran

Church, 1701 Missouri Ave., Las Cruces. Info: 575-680-7749

- Las Cruces Pagan Pride Day, 10 a.m.-3 p.m. at Pioneer Women's Park, 500 W. Las Cruces Ave., Las Cruces. Info: Las-Cruces-Pagan-Pride.square.site
- Author Charmayne Samuelson book signing, 10 a.m. at COAS Bookstore, 317 N. Main St., Las Cruces. Info: 575-524-8471
- Second Annual La Mesa Fall Festival, 12-5 p.m. at the La Mesa Community Center Walking Path, 744 San Jose St., La Mesa. Info: 915-309-4691
- Downtown Showdown, 4 p.m., at Amador Live, 302 S. Main St., Las Cruces. Info: 575-541-7417
- Spaghetti Dinner Fundraiser, 4:30-7 p.m. at St. Andrew's Episcopal Church, 518 Alameda Blvd., Las Cruces. Info: 575-520-3317
- Second Saturday Art Hop, 6-9 p.m. on MainStreet, Truth or Consequences. Info: 575-894-1968
- Ghosts of the Past: Folklore of New Mexico, 6-9 p.m., at Fort Selden Historic Site, 1280 Fort Selden Road, Radium Springs. Info: 575-526-8911

October 12-14

- Southern New Mexico Psychedelic Medicine Film Fest, 2 p.m. at The Fountain Theater, 2469 Calle de Guadalupe, Mesilla. Info: 575-570-1438

Sunday, October 13

- Share the Road Las Cruces, 7 a.m. at Las Cruces Railroad Museum, 351 N. Mesilla St., Las Cruces. Info: VeloCruces.org or 575-323-0883
- Mesilla Valley Concert Band presents On Broadway, 3 p.m. at the Atkinson Recital Hall, 1075 N. Horseshoe St., NMSU. Info: MesillaValleyConcertBand.org

October 14 - 15

- AgriFuture Educational Institution, at New Mexico Farm & Ranch Heritage Museum, 4100 Dripping Springs Rd., Las Cruces. Info: NMDeptAg.nmsu.edu

Tuesday, October 15

- Academy for Learning in Retirement (ALR) presents Civil War and Reshaping the Nation by Dr. Jeffrey Brown, 10:30 a.m.-noon at DACC Auditorium, Doña Ana Community College, 2800 Sonoma Ranch Blvd., Las Cru-

ces. Info: 575-527-7509

- Swing on the Plaza, 7-11 p.m. at Plaza de Las Cruces, Downtown Las Cruces. Info: 575-541-2290

Wednesday, October 16

- Farmers & Crafts Market of Las Cruces, 8:30 a.m.-1 p.m. at Plaza de Las Cruces, Downtown Las Cruces. Info: 575-201-3853
- Death Café, 5:30-6:45 p.m., at the Branigan Cultural Center, 491 N. Main St., Las Cruces. Info: 575-541-2137
- Know Your City Seminar Series: Parks & Recreation Department, Keeping Las Cruces Beautiful, 6-8 p.m. in the City Council Chambers, City Hall, 700 N. Main St., Las Cruces. Info: 575-528-3003

Thursday, October 17

- Academy for Learning in Retirement presents Into the Twentieth Century by Dr. Jeffrey Brown, 10:30 a.m.-noon at DACC Auditorium, Doña Ana Community College, 2800 Sonoma Ranch Blvd., Las Cruces. Info: 575-527-7509
- Branigan Library Author Series presents Charmayne Samuelson talking about her books on

Mata Ortiz pottery, 1:30-3 p.m. at Thomas Branigan Memorial Library, 200 E. Picacho Ave. Info: 575-649-8786

- Full Moon Nights presents Randy Granger, 7-9:30 p.m. at White Sands National Park. Info: 575-479-6124

Friday, October 18

- Las Cruces Veterans Helping Hands presents Stand Down, 9 a.m.-1 p.m. at VFW Post 10124, 709 S. Valley Dr., Las Cruces. Info: 575-405-9001
- The Potters' Guild of Las Cruces presents the 2024 Empty Bowls fundraiser to benefit El Caldito Soup Kitchen, 11 a.m.-2 p.m. at St. Paul's Methodist Church, 225 W. Griggs Ave., Las Cruces. Info: 956-536-3435
- Harvest Wine Tasting Social, 5:30-8 p.m. at Heart of the Desert, 1701 Calle de Mercado, Unit 1, Mesilla. Info: 575-686-2525
- City of Las Cruces Parks and Recreation Department presents Spooky Splash Movie Night: The Mist, 7:30-10 p.m., at the Las Cruces Natatorium, 1401 E. Hadley Ave., Las Cruces. Info: 575-541-2782



KEEP

CARRIE
HAMBLEN

DEMOCRAT

FOR

NM SENATE 38

Paid for by the Committee to Elect Carrie Hamblen | (575) 496-5124

Young actor captivates as Anne Frank at LCCT

MEGAN MCQUEEN
For the Bulletin



People sometimes attend performances of “The Diary of Anne Frank” and do not realize that it is a true story. The Las Cruces Community Theatre’s current production, directed by Norman Lewis, makes certain that audiences know that Anne Frank’s tale is distressing non-fiction.

Her story is detailed in the diary she had just started when she went into hiding in an attic in Nazi-occupied Amsterdam in 1942. Her two years of writings were not merely adolescent musings; she consciously crafted a draft of this diary documenting the experience of eight Jews in hiding during the Holocaust with the intention of it being read widely. Though her world did so much to negate the value of her voice, she remarkably felt that her viewpoint was



important, and she intended to oversee the publishing of her writing. At the time of her death in the Bergen-Belsen concentration camp, she had no way of knowing that her father would live and oversee the publishing of her work.

Far from merely being published, the work has been translated into at least 70 languages and sold over 30 million copies. Significantly, though her father had used his own discretion in its initial editing, future revisions of the work have usually focused on honoring the diarist’s intended content.

This script was adapted from Frances Goodrich and Albert Hackett’s 1953 version by Wendy Kesselman in 1997.

While its Broadway debut might have been most recognized for its 16-year-old star Natalie Portman, many of the female playwright’s revisions resonate with modern youth.

At last weekend’s matinee, it was heartwarming to see so many parents bringing their children to witness this powerful story. During a remarkable passage taken straight from the first diary, Anne describes the experience of her first menstrual cycles as “a sweet secret.” Considering the unnecessary shame carried by so many generations of young women whose bodies prepare to possibly bear children, it was fun to watch the siblings seated in front of me acknowledge Frank’s radical words.

Lewis’ capable direction always attracts strong actors and designers, so the storytelling also warranted large audiences. Notably, there was no curtain



LAS CRUCES COMMUNITY THEATRE PHOTO
Lauren Roman and Mia Berkson rehearse their roles as sisters Margot and Anne Frank in LCCT’s current production of “The Diary of Anne Frank.”

SEE ANNE FRANK, PAGE 18

MOONBOW
ALTERATIONS • SEWING

Tuesday & Friday ~ 1 to 6pm
Saturday ~ 10am to 2pm
Other times by appointment

225 E. Idaho #32
Las Cruces
(By Oriental Palace)

Alice B. Davenport
June Robinson
(575) 527-1411

Animal Services Center
OF THE MESILLA VALLEY

PET OF THE WEEK

Love: 1 year, Female
I'm a spirited pup who just celebrated my first birthday! I'm bursting with energy and always ready for an adventure. I could use a little help with some basic training to become the best dog I can be. If you're looking for a playful companion who will fill your days with joy and laughter, I'm your girl!

To foster or adopt, call 382-0018 or visit ascmv.org

ONLINE AUCTION
ENDING SOON!

HANSEN AUCTION GROUP

ONLINE BIDDING ENDS TUESDAY, OCTOBER 15TH
OCT. LAS CRUCES CONSIGNMENT AUCTION
OPEN HOUSE MONDAY, OCT. 14TH FROM 8:00AM-4:00PM

OFFICE LOCATION:
3475 Bataan Memorial W
Las Cruces, NM 88012
CALL 575-800-4648 FOR MORE INFORMATION

HEAVY EQUIPMENT,
FARM MACHINERY, VEHICLES,
RECREATIONAL ITEMS, INDUSTRIAL,
TOOLS, SPORTING GOODS,
COLLECTIBLES & MORE!

BID NOW AT HANSENAUCTIONGROUP.COM

Play 'Good People' examines success and poverty

BULLETIN REPORT

David Lindsay-Abaire's Tony-nominated drama, "Good People," opens next weekend at No Strings Theatre Company in downtown Las Cruces.

Through an ensemble of characters, the 2011 play probes poverty, working class and middle class life and social tropes about economic status and personal virtue. In a news release, the theatre wrote: "Does a successful life require hard work? Good luck? Both? And how do we define those we refer to as 'good people?' With unusual skill and sensitivity David Lindsay-Abaire explores the worlds of both 'self-made' success and lingering poverty."

The script was nominated for several "out-



Sheri Reinhart, Lisa Taylor and AJ Tumminaro rehearse a scene from "Good People" at the Black Box Theatre in downtown Las Cruces.

NO STRINGS THEATRE COMPANY PHOTO

standing play" awards following its Broadway premiere, but it was Frances McDormand's role as Margie, a single mom befallen by misfortune, that

won the Tony and other awards.

The No Strings production of "Good People," directed by Nikka Ziemer, runs Oct. 18 thru Nov. 3

at the Black Box Theatre, 430 N. Main Street. The production features set design by Joshua Taulbee, light design by assistant director Bekah Taulbee

ANNE FRANK

CONTINUED FROM 17

speech, emphasizing focus on the introductory slides of text detailing the context of the narrative. Many around me affirmed my feeling that the text-heavy projections moved too quickly for most readers, but the essence was clear: The story is true.

A marker of a Lewis-directed cast is that every actor, no matter how small the role, is certain of their individual purpose in the larger point of the play. From the impeccable leading lady Mia Berkson as Anne to the versatile Brad

Cristian Martinez as one of three intruding Nazis, the performances are calibrated to convey the story effectively.

Berkson, who has performed seven roles for LCCT, is free of the roboticism that inflicts many child actors. Her Anne is inquisitive, genuine, optimistic, infuriated and playful. She takes the turns of a complex, hormonal teen with ease and her lengthy speeches are captivating. The audience could benefit from her raising her focal point so that we can witness the expression in her eyes more consistently during

monologues in which she is not writing.

As Anne's mother, Nora Brown honors the complications of the loving but tense relationship many parents experience with their precocious, somewhat rebellious teens. Lauren Roman and Logan Ivy bring a poetic sensibility to the roles of Anne's introverted sister Margot and reserved love interest Peter respectively. Dustin Wright and Eric DuMond inhabit the roles of lovable, multi-faceted fathers thoughtfully. There is a fun heightened quality to Shari DuMond's dramatic Mrs. van Daan and Han-

nah Dalager's good-doing Miep Gies.

Designers James Billings (scenic), Dan Robillard (lighting), Jamie Sharp (costumes), Jonathan Danielson (hair) and Lennie Brown (properties) supported the story well, doing little to pull us from the 1940s world in which we were to be enrapt. LCCT has long benefited from the expertise and tireless effort of Doug Roby, who served as technical director.

Performances of this worthwhile collaboration continue through October 20. Details can be found at LCCTNM.org.



and costume design by Autumn Gieb. Darlene De Mondo is the stage manager and prop designer.

Performances are 8 p.m. on Fridays, Oct. 18, 25 and Nov. 1; and Saturdays, Oct. 19, 26 and Nov. 2.

There are Sunday matinees on Oct. 27 and Nov. 3 at 2:30 p.m. as well as a Thursday performance on Oct. 31 at 7 p.m.. Tickets are \$18 regular admission, \$15 for students and seniors over, and all seats on Thursday are \$12.

Ticketing and further information are available at 575-523-1223 or online at nostrings.booktix.org.

DACC HALLOWEEN FESTIVAL

SATURDAY OCTOBER 26TH 11:00 AM

DACC EAST MESA CAMPUS 2800 SONOMA RANCH BLVD OUTDOOR EVENT

GAMES • HAUNTED HOUSE • CANDY

TRIPPING FOR SCIENCE

Southern New Mexico Psychedelic Medicine Film Festival

DAVID SALCIDO
Las Cruces Bulletin

As the mental health crisis continues to surge in the United States, the question of how best to address it has become a hot button topic. With the release in July of Mental Health America's annual "State of Mental Health in America Report" showing that nearly 60 million adults have experienced mental illness in the past year, and a staggering 13 million have reported serious thoughts of suicide, the need for solutions has never been so dire.

But what if there were a possible solution, albeit one that has been demonized for half a century? Would it be worth our time to study it? The people behind Sol Tryp – a nonprofit organization located in Las Cruces whose mission has been for equitable mental health care using psychedelic medicines – would like to weigh in on the argument.

To do so, they have put together a three-day event at the Fountain Theatre they're calling the Southern New Mexico Psychedelic Medicine Film Festival. Consisting of three independently produced documentaries that demonstrate how plant medicines are changing lives – "Dosed: The Movie," "Dosed: The Trip of a Lifetime," and "Fantastic Fungi" – the festival is a mind-opening journey through the world of psychedelics.

Mat Martins, a volunteer at Sol Tryp and a former scientist working for Pfizer, believes these are films that should be seen by anybody with an interest in mental health: specifically, how the topic can be addressed in today's tumultuous political sphere.

"Each of these films has its own narrative about why these medicines are important, what kind of patient populations they serve, why they have been scheduled the way they have in the United States and internationally, where they come from and the science behind them," he said. "They're all pretty fascinating and valuable films. They're interesting even if you're not willing to



try psychedelics, because it's a topic that hasn't been very public for quite a long while."

The reason for that is simple, albeit controversial. In the 1970s the federal government classified psychedelics as Schedule 1 substances, making them illegal to possess even for research. But with evolving norms concerning nontraditional healing practices, including the use of marijuana for medicinal purposes, the way has been opened for reconsideration of psychedelics.

"We've sort of reached a tipping point with our mental health crisis," Martins said. "A lot of people are in need and suddenly we're being perceived in a positive light. People are calling it a kind of renaissance. It's interesting to see how many people have been waiting on the sidelines for things to change, and now that the rules that punish people who step outside the boundaries are relaxing a little, it's like they're coming out of the closet, so to speak. These films will, we hope, foster that change."

In keeping with the scientific approach to the subject, each of the film screenings will be followed by a discussion moderated by Sol Tryp.

"We're hoping to get a feel for how people react to the information that has been given, but also whether or not they feel this is something that should be made accessible to New Mexicans," he said. "These discussions are really meant to set the stage, because we're working with legislators to write bills and we want to understand where people stand on the topic, and who are willing to speak up and share their own stories.

"I will say, however, that this isn't for everybody," he cautions. "If you're not willing to see the hard truth about what people are going through in terms of mental health, don't see these movies.

'Fantastic Fungi' is an awesome movie to just chill out and enjoy, but the other two are really difficult. The subject matter affects all of us. Watching them, you'll realize just how much our government has been suppressing possible solutions. It's very eye-opening."

"Dosed: The Movie" will screen at 2 p.m., Saturday, Oct. 12. "Dosed: The Trip of a Lifetime" will screen at 2 p.m., Sunday, Oct. 13. "Fantastic Fungi" will screen at 2 p.m., Monday, Oct. 14. All three will be followed by an open discussion until 5 p.m. The Fountain Theatre is located at 2469 Calle de Guadalupe, in Mesilla.

YOU'RE INVITED!

WARRIORS WEEK



Memorial Medical Center



Bras for a Cause

 **Thursday, October 17**

6pm - Farm & Ranch Museum

Travel back to the 1920's for a great event.

Featuring food from 5 amazing female Chefs, live auction and casino games!

Costumes encouraged!!



Cancer
Warriors

FIGHTING THE FIGHT
Join us to help those fighting through

THE LAS CRUCES

Bulletin

SPOT FRAUD. STOP FRAUD.

Prevent fraud by knowing exactly how to spot it before it happens! If an offer looks too good to be true — quick, easy money offers, unsolicited job offers on social media, impersonators requesting a money transfer, or voice calls and text messages asking for login credentials — it's probably a scam. Follow these simple steps to stay safe from fraud.

HOW TO PREVENT FRAUD

1. Stop and analyze the situation

Is the seller, company, charity, organization or person credible? Contact the local or state consumer agencies to verify the legitimacy of the company. Verify the phone number on the company's website or the person's identity before giving out any of your personal information or clicking any links.

2. Never give out your personal information

Scammers can email or call asking you to verify your personal information. Do NOT give them any information, including one-time passcodes. Most reputable companies will not initiate contact to ask for your information.

3. Contact your financial institution immediately

If you've given out your personal information or a one-time passcode, time is of the essence. The sooner you contact your financial institution, the better.

Visit the GECU Fraud Resource Center at gecu.com to learn more.



HISPANIC HERITAGE MONTH

SEPTEMBER 15 - OCTOBER 15

Pioneering Spirits

El Camino Real and the origin of Las Cruces

From the National Park Service



Besides its original adobe homes, the Mesquite district is known for colorful, Territorial-style storefronts and commercial buildings decked with art, like this building on Mesquite Street, seen on Oct. 8, 2024.

(Las Cruces Bulletin photos by Algernon D'Ammassa)

The Mesquite District is a centuries-old neighborhood at the cultural core of one of southern New Mexico's oldest communities.

As a drive or walk through the district reveals, the area's eclectic collection of homes and small businesses reflect the pioneering spirits of those who set down roots along the southerly path of El Camino Real de Tierra Adentro, then known as the Chihuahua Trail, after the Mexican-American War.

The original town site for modern-day Las Cruces, and a once-bustling section of El Camino Real, the Mesquite Historic District today stretches across Campo, San Pedro, Tornillo and Mesquite streets between Chestnut and Colorado avenues.

The original town site for modern-day Las Cruces, and a once-bustling section of El Camino Real, the Mesquite Historic District today stretches across Campo, San Pedro, Tornillo and Mesquite streets between Chestnut and Colorado avenues. From its block-long cemetery and grassy Klein Park to its whimsical gardens, mom-and-pop cafes and the home of the renowned Border Book Festival, the district is a colorful but unassuming counterpoint to the urban sprawl of greater Las Cruces, New Mexico's second largest city. Its charming, homegrown hodgepodge of adobe architecture and vernacular styles offers a unique drive-by lesson on the social and cultural development of 19th- and 20th-century Las Cruces and southern New Mexico.

Las Cruces was established in the wake of the 1848 Treaty of Guadalupe Hidalgo, when residents from the village of Doña Ana ventured six miles south along El Camino Real to settle a share of arable land in the central Mesilla Valley. As laid out by the U.S. Army in a plat signed by Doña Ana County Sheriff Samuel Bean, brother of the legendary Judge Roy Bean, the new town spanned approximately 76 blocks

continued on page 2



**BURNING
OF THE
BULL**

October 19th

*Fireworks, Vendors, Music,
Beer & more*

www.oterocountyfair.com

OTERO COUNTY
FAIR AND RODEO



**Purchase
tickets online
Save \$5**

PIONEERING SPIRITS*continued from page 1*

above the floodplain on the valley's east side. The town was bordered on the west by the Acequia Madre irrigation ditch and on the east by El Camino Real.

The Army's offer of free land drew a mix of Mexican-Americans, Pueblo Indian descendants and Eastern-Americans to the tract overlooking the river valley where, prior to the Spanish incursion in New Mexico, the Manso Indians had lived. Although documents from the 17th and 18th centuries refer to the site as La Ranchería, a Camino Real paraje (rest stop), town leaders called the new community Las Cruces (The Crosses).

One hundred and twelve set-

tlers risked the danger to move to Las Cruces. After picking numbers from a hat to vie for the best home sites, they built a traditional, mostly adobe, community of small, low-slung houses with simple floor plans, and flat or low gable roofs. The earliest homes were in a cluster close together, their facades forming walls of protection along the street edge with courtyards stretching to the rear. The 1851 creation of nearby Fort Fillmore led to less defense-oriented structures that reflected the growing Anglo influences in the region as American settlers and trade items moved in greater numbers along El Camino Real. Taller gables and a wide variety of parapets, as well as Territorial brick coping, pedimented lintels, chamfered columns and spindle

friezes brought vitality and variety to the town site's traditional architecture.

Las Cruces developed slowly, supported mainly by trading, freighting, farming and some mining in the Organ Mountains. As Chihuahua Trail traders, American freighters and others took up residence, the town site expanded to the east and north. In addition to general stores and rooming houses, bars and brothels be-



Today, Klein Park in the Mesquite Historic District sits on land where, in 1849, families drew lots for shares of land in the new community of Las Cruces. Oct. 8, 2024.

(Las Cruces Bulletin photos by Algernon D'Ammassa)

came part of the mix. Las Cruces became a playground for area cowboys, miners and soldiers from Fort Fillmore and Fort Selden, earning a reputation as a rowdy and dangerous town.

Despite its prime El Camino Real location, Las Cruces gained only modest

growth and commercial success compared to neighboring El Paso and La Mesilla. With the arrival of the railroad in the 1880s, city leaders donated land on the town's west end for a train depot and track.

The railway brought new market opportunities to Las Cruces, but it effectively killed El Camino Real. It also fueled a building boom that further developed the town site's architectural flavor, with highly adorned adobe and brick buildings and residences embellishing the turn-of-the-century streetscape. The growth and modification of established homes had an impact on the area's traditional ambience, but the changes reflected the personality and originality of residents who, rather than moving elsewhere, invested further

in their neighborhood.

Today, as home to some 713 historic homes and buildings, the district is only half its original size. In the 1960s, the razing of the entire western part of the district to make room for parking lots and nontraditional architecture was the result of a shortsighted urban renewal project. Other community projects have further altered aspects of the district's original traditional character. Many of the changes contributed to the economic stagnation of the city's old downtown. But recent efforts to boost awareness of El Camino Real and its history in the old neighborhood are heightening local pride in the trail, fueling architectural preservation initiatives and drawing new residents to the area's traditional treasures.

View of East Las Cruces, New Mexico, c. 1890-1900

(New Mexico History Museum photo)



FIND
SOLUTIONS
CHANGE CONFLICT INTO AGREEMENT



www.swresolution.com



CONFLICT AND DISPUTE RESOLUTIONS
of the Southwest



Family: Custody, Parenting, Divorce
Workplace: Employee/Management Disputes
Business: Financial, Contracts
Education: Bullying

We understand and promote cooperation.

CALL NOW TO LEARN MORE

575-339-2210

BI-LINGUAL

CADRE-SW ©2024



THE LAS CRUCES Bulletin *Your* **WEEKLY GUIDE TO TV & ENTERTAINMENT**

October 11 - 17, 2024

Justin Hartley stars in "Tracker"



Justin Hartley returns in Season 2 of "Tracker" on CBS

celebrity update

BY JAY BOBBIN



George Clooney

OF SISTERS ON NBC

have given that a try if that opportunity had been presented to him. The drama series, which ran on NBC from 1991 to 1996, is now available to stream via the service Plex. Clooney appeared during the fourth and fifth rounds of the show's six-season run, playing James Falconer, a police detective who became involved with the program's central family when he investigated an assault on one of its members.

Teddy (portrayed by Sela Ward) eventually was Falconer's love interest, with their connection advanced and strengthened by the fact that they both were recovering alcoholics. He had a tragic personal past, for sure, and that background gave Clooney plenty of opportunity to show how he handled

dramatic material. That was notable since much of his television work preceding that was in the comedy realm ("The Facts of Life," "Roseanne," etc.).

We won't say much more about Falconer's story here, for the benefit of those who aren't familiar with "Sisters" and may want to check it out. Clooney stayed with NBC and production company Warner Bros. Television by segueing into the medical drama "ER," which cemented his stardom with his portrayal of Dr. Doug Ross. His career after that is the stuff of show-business history, encompassing two Oscar wins (for his acting in 2005's "Syriana" and his producing of 2012's "Argo") but no Primetime Emmy Awards as of yet.

Q: I see that the series "Sisters" is streaming now. I know George Clooney was in it, but which character did he play?

A: We can confirm that it wasn't one of the sisters ... though with his famous sense of humor, George Clooney might

EXPERIENCE SOUTHERN NEW MEXICO
DESERT *exposure*
Monthly in Southern New Mexico:
"The biggest little newspaper in the Southwest"
www.desertexposure.com

Hear on Earth
Hearing Care Centers

Hear Better, Live Better

Most insurances accepted
Serving Las Cruces since 1985
FREE Screenings

575-526-3277
920 N. Telshor Blvd Suite A, Las Cruces, NM
HearOnEarthNM.com

INNOVATIVE PHARMACY SOLUTIONS!

RxInnovations
LAS CRUCES

Providing local, full-service pharmacy needs for all types of facilities.

- Long-term care
- Assisted Living
- DD Waiver
- Skilled Nursing
- Hospice and more

Call us today! 575-288-1412

Ask your provider if they utilize the many benefits of RX Innovations, such as: Blister or multi-dose packaging, OTC's & FREE Delivery.
Learn more about what we do at www.rxinnovationslc.net

Wild Birds Unlimited
Nature Shop

Oh Nuts!
Provide Peanuts to Energize Your Birds

15% OFF Peanuts*
DSC Members Get An Additional 5% Off The Sale Price
Use Code: PEANUTSALE
*Valid in-store at the Las Cruces Wild Birds Unlimited or by shopping online at www.mywbu.com/lascruces. One discount per purchase. Offer not valid on previous purchases or sale items. While supplies last. Offer valid 10/3/24 thru 10/15/24

2001 E Lohman, #130
Las Cruces, NM 88001
(575) 523-5489
mywbu.com/lascruces
www.wbu.com/lascruces

Mon -Fri: 9 am - 5 pm
Sat: 9 am - 5 pm
Sun: 11 am - 4pm

What's Available NOW On **hulu**

"American Horror Stories" - Huluween Event (Oct. 15)

A spinoff of the long-running series "American Horror Story," this FX anthology series features a different horror story each episode. The spooky new collection features an all-star cast, including Michael Imperioli, Henry Winkler, Dyllón Burnside, Debby Ryan, Jeff Hiller, Jessica Barden, Angel Bismark Curiel, Guy Burnet, Victor Garber, June Squibb and more.



"Fanatical: The Catfishing of Tegan and Sara" (Oct. 18)

Exploring the dark side of fandom, this documentary, from filmmaker and investigator Erin Lee Carr, looks into the chilling case of indie rockers Tegan and Sara's stalker. While this individual has been stalking Tegan and terrorizing the band's fans and community for over 15 years, the film interweaves new discoveries with information from the investigation initially conducted in 2011.



"Rivals" - Season 1 (Oct. 18)

Based on the celebrated novel by Dame Jilly Cooper, this series, set against the backdrop of the drama, excess, and shocking antics of the power-grabbing social elite of 1980s England, dives headfirst into the ruthless world of independent television in 1986. David Tennant, Aidan Turner, Alex Hassell, Nafessa Williams, Katherine Parkinson and Bella Maclean star.



"Late Night with the Devil" (Oct. 19)

A live television broadcast in 1977 goes horribly wrong, unleashing evil into the nation's living rooms. Starring David Dastmalchian, Laura Gordon and Ian Bliss.



FRIDAY EVENING

S - Spectrum D - Dish DTV - DirecTV

MOVIES

SPORTS

SPECIALS

OCTOBER 11, 2024

	S	D	DTV	6 PM	6:30	7 PM	7:30	8 PM	8:30	9 PM	9:30	10 PM	10:30	11 PM	11:30	12 AM	12:30
PBS-KRWG	2	22	22	(5:30) PBSNews	Context	Week (N)	Hoover (N)	Voces American Historia (N)	NEXT (N) (SP)			BBC News	Amanpour and Company (N)	Newsline	PBS News Hour		
CBS-KDBC	3	4	4	Jeopardy! (N)	Wheel (N)	Big Brother (N)		NCIS "Great Wide Open"	Fire Country "I Do"			CBS4 News	(:35) Late Show-Colbert	(:35) After Midnight (N)	(:35) 2 Ovens		
ABC-KVIA	7	7	7	News (N)	ET (N)	Latinos in Hollywood (N)	20/20 (N)					News (N)	(:35) Borderland	(:05) Jimmy Kimmel Live!	(:05) Nightline	(:35) Hollywood	
FOX-KFOX	8	14	14	College Football Northwestern at Maryland (N) (Live)						KFOX14 News at Nine (N)	(:35) Extra (N)	(:05) iCRIME	(:35) Crime (N)	(:05) True Crime	(:35) Two Men		
NBC-KTSM	9	9	9	News at 6 (N)	Studio 9 (N)	Irrational "Collateral Damage"	Dateline NBC					KTSMNews	(:45) Tonight Show (N)	(:45) Seth Meyers (N)	(:45) NBC News		
UNI-KINT	10	-	26	La rosa de Guadalupe (N)	Fugitivas (N)			La historia de Juana (N)	Pedro el escamoso (N)			Noticias 26	SaborDe	Pedro el escamoso	La historia de Juana		
TEL-KTDO	11	48	48	La isla desafío extremo					El Conde: Amor y honor			Noticiero	(:35) Noticias	Zona mixta	Caso cerrado	Caso cerrado	
UMAS-KTFN	13	759	65	Amor prohibido (N)	Enamorándonos (N) (Live)			Pablo Escobar (N)	Faisy Nights (N)			Pablo Escobar		Amor prohibido			
CW-KVIA2	14	17	8	Sheldon	News	Whose Line	Whose Line	Inside the NFL Week 5 (N)	Seinfeld	Seinfeld		Sheldon	News	GMFB: Overtime (N)	(:05) Court Cam	(:35) PawnStars	
A&E	43	118	265	The First 48		First 48 "Secrets and Lies"	The First 48	(:05) The First 48 "M.I.A."	(:05) The First 48	(:05) The First 48		(:05) The First 48	(:05) The First 48	(:05) The First 48	(:05) The First 48		
AMC	57	131	254	★★ Ghost Ship '02	Ron Eldard, Julianna Margulies.	★★★ Jeepers Creepers '01	Justin Long, Gina Philips.	★★★ The Last House on the Left '09	Monica Potter, Tony Goldwyn.	Daryl Dixon							
COMEDY	35	107	249	Seinfeld	Seinfeld	Family Guy	Family Guy	Family Guy	Family Guy	Family Guy	Family Guy	Family Guy	Family Guy	Family Guy	Family Guy	Family Guy	Family Guy
COOK	123	113	232	Chopped "Fright Bites"	Chopped	Chopped	Chopped	Chopped	Chopped	Chopped "Fright Bites"	Chopped	Chopped	Chopped	Chopped	Chopped	Chopped	Chopped
DSC	47	182	278	Gold Rush-Res. (N)	Bering Sea Gold (N)	Chopped "Dig and Digger" (N)	Gold Rush "Trommageddon"	Gold Rush-Res.	Bering Sea Gold	Outback "Dig and Digger"							
E!	37	114	236	The Office	The Office	The Office	The Office	The Office	The Office	The Office	The Office	The Office	The Office	The Office	The Office	Sex-City	Sex-City
ESPN	27	140	206	(5:00) College Football Memphis at South Florida (N) (Live)	Scoreboard	College Football Utah at Arizona State (N) (Live)									SportsCenter (N) (Live)	SportCtr (N)	
FOOD	40	110	231	Diners, Drive	Diners, Drive	Diners, Drive	Diners, Drive	Diners, Drive	Diners, Drive	Diners, Drive	Diners, Drive	Diners, Drive	Diners, Drive	Diners, Drive	Diners, Drive	Diners, Drive	Diners, Drive
FX	29	136	248	(5:00) ★★★★★ Star Wars: The Empire Strikes Back '80	★★★★★ Star Wars: Return of the Jedi '83	Harrison Ford, Carrie Fisher, Mark Hamill.	Social Studies "Sex Ed" (N)	Social									
GALA	25	273	404	Una familia de diez (N)	Nosotros los guapos	Vecinos (N)	40 y 20	40 y 20	Renta	Renta	Alma de	Alma de	Simón dice	Simón dice			
GOLF	24	401	218	Central (N)	PGA Tour Golf Black Desert Championship, Second Round	LPGA Tour Golf Buick LPGA Shanghai, Third Round From Qizhong Garden Golf Club in Shanghai. (N) (Live)											
HALL	58	185	312	(5:00) ★ Christmas at the	★ Coyote Creek Christmas '21	Ryan Paevey, Janel	Golden Girls	Golden Girls	Golden Girls	Golden Girls	Golden Girls	Golden Girls	Golden Girls	Golden Girls	Golden Girls	Golden Girls	Golden Girls
HGTV	41	112	229	My Lottery Dream Home	Scariest (N)	Dream Home	Dream Home	Dream Home	Dream Home	Dream Home	Scariest	Dream Home	Dream Home	Dream Home	Dream Home	Dream Home	Dream Home
HISTORY	44	120	269	The UnXplained	The UnXplained (N)	(:05) Proof-There (N)	(:05) The UnXplained	(:05) The UnXplained	(:05) The UnXplained	(:05) The UnXplained	(:05) The UnXplained	(:05) The UnXplained	(:05) The UnXplained	(:05) The UnXplained	(:05) The UnXplained	(:05) The UnXplained	(:05) The UnXplained
LIFE	39	108	252	Castle "A Rose for Everafter"	Castle "Sucker Punch"	(:05) Castle "The Third Man"	(:05) Castle "Suicide Squeeze"	Castle "A Rose for Everafter"	Castle "Sucker Punch"	(:05) Castle "The Third Man"							
LIFEMOV	119	109	253	★ A Chef's Deadly Revenge '24	Kathryn Kohut.	★ In Love With My Partner's	★ A Chef's Deadly Revenge '24	Kathryn Kohut.	★ In Love With My Partner's								
NBATV	273	156	216	(5:00) NBA Basketball	NBATV	NBA Basketball Sacramento	Kings at Golden State Warriors (N) (Live)	Team Previ	GameTime	GameTime	NBATV Gap Programming						
PAR	34	241	241	★★★★ Independence Day '96	Bill Pullman, Jeff Goldblum, Will Smith.	(:55) ★★★★★ The Italian Job '03	Mark Wahlberg.	(:05) ★★★★★ Independence Day '96	Bill Pullman, Will Smith.								
SYFY	59	122	244	(4:45) ★★ Blade 2:	★★★ Blade: Trinity '04	Kris Kristofferson, Wesley Snipes.	★★★ The Fast and the Furious '01	Paul Walker, Vin Diesel.	★★★ 2 Fast 2 Furious '03	Paul Walker.							
TBS	33	139	247	Big Bang	Big Bang	Big Bang	Big Bang	Big Bang	Big Bang	★★★ Step Brothers '08	John C. Reilly, Will Ferrell.	★★★★ 21 Jump Street '12	Channing Tatum, Jonah Hill.				
TCM	169	132	256	★★★★ A Face in the Crowd '57	Patricia Neal, Andy Griffith.	(:15) ★★★★★ Wag the Dog '97	Robert De Niro, Dustin	★★★ The Murder of Fred Hampton '71	(:45) ★★★★★ JFK '91	Kevin Costner.							
TLC	45	183	280	90 Day Fiancé "More to Love: Paradise Lost" (N)	90 Day (N)	1000-lb Sisters	90 Day	90 Day Fiancé "More to Love: Paradise Lost"	90 Day	1000-lb							
TNT	32	138	245	(5:15) ★★★★★ Thor: Ragnarok '17	Chris Hemsworth.	All Elite Wrestling (N)	Rampage (N)	★★★ The Replacements	Gene Hackman, Orlando Jones, Keanu Reeves.	NCIS: New Orleans							
TRAV	49	196	277	Jack and Kelly Osbourne: Night of Terror	Spooked Ireland (N)	Jack Osbourne's	Jack and Kelly Osbourne: Night of Terror										
TRU TV	30	242	246	★★★★ Creed II '18	Sylvester Stallone, Tessa Thompson, Michael B.	★★★★ Creed II '18	Sylvester Stallone, Tessa Thompson, Michael B.	NASCAR Inside The Playoff	Imp. Jokers	Imp. Jokers							
USA	31	105	242	WWE Friday Night SmackDown (N) (Live)	Scare (N)	Teacup (N)	(:15) Scare	(:45) ★★ Rampage '18	Naomie Harris, Malin Akerman, Dwayne Johnson.	Dateline "Deadly Liaisons"							

SATURDAY EVENING

S - Spectrum D - Dish DTV - DirecTV

MOVIES

SPORTS

SPECIALS

OCTOBER 12, 2024

	S	D	DTV	6 PM	6:30	7 PM	7:30	8 PM	8:30	9 PM	9:30	10 PM	10:30	11 PM	11:30	12 AM	12:30
PBS-KRWG	2	22	22	Heartland	Weekend (N)	Darley	Weekends	To Dine For	Crossing	Austin City Limits (N)	Caverns	Flamenco	Mexico "Forests of the Maya"	Heartland	Weekend		
CBS-KDBC	3	4	4	Jeopardy!	Wheel	Tracker "The Storm"		48 Hours (N)		48 Hours (N)	CBS4 News	(:35) Reporter	(:05) Bucket	The National Desk	In Touch		
ABC-KVIA	7	7	7	(5:30) College Football Teams TBA (N) (Live)						News (N)	Sports (N)	ABC 7 (N)	(:35) Access Hollywood (N)	(:35) WOW - Women (N)	(:35) Kickin' It		
FOX-KFOX	8	14	14	College Football Iowa State at West Virginia From Milan Puskar Stadium in Morgantown, W.V. (N) (Live)						News (N)	(:05) The Floor	(:05) Two Men	(:35) Two Men	(:05) Finally Caught			
NBC-KTSM	9	9	9	(5:30) College Football Ohio State at Oregon (N) (Live)						KTSM News	SNL "Ariana Grande; Stevie Nicks" (N) (Live)	(:05) Friends	SNL "Ariana Grande; Stevie Nicks"				
UNI-KINT	10	-	26	(5:00) La rosa de Guadalupe	Fútbol (N)	Fútbol masculino México vs. Valencia (N) (Live)					Noticias 26	Noticiero (N)	La rosa de Guadalupe "El príncipe que me imaginé"				
TEL-KTDO	11	48	48	(5:30) Lo que	Fútbol masculino Estados Unidos vs. Panamá (N) (Live)					*** Fast & Furious 6 (13)	Paul Walker, Dwayne Johnson, Vin Diesel.	Noticias T	Noticias	Zona mixta			
UMAS-KTFN	13	759	65	*** The Order (01) Jean-Claude Van Damme.						*** Empire State (13) Liam Hemsworth, Dwayne Johnson.	Programa	Programa	*** The Order (01) Jean-Claude Van Damme.				
CW-KVIA2	14	17	8	Sheldon	Sheldon	WWE NXT Guests Randy Orton				Neighbor	Neighbor	Chicago P.D.	Chi. Fire "Back With a Bang"	S.W.A.T. "Ekita Rashku"			
A&E	43	118	265	Storage Wars	Storage Wars	Storage Wars	Storage Wars	Storage Wars	Storage Wars	(:05) Storage	(:35) Storage	(:05) Storage	(:35) Storage	(:05) Storage	(:35) Storage	(:05) Storage	(:35) Storage
AMC	57	131	254	(5:45) *** Carrie (13) Julianne Moore, Chloe Grace Moretz.						*** Silver Bullet (85) Corey Haim, Gary Busey.			*** Christine (83) John Stockwell, Keith Gordon.	*** Carrie (13)			
COMEDY	35	107	249	The Office	The Office	The Office	The Office	The Office	The Office	The Office	The Office	The Office	The Office	The Office	*** Wedding Crashers (05) Owen		
COOK	123	113	232	Iron Chef America	Iron Chef America	Iron Chef America	Iron Chef America	Iron Chef America	Iron Chef America	Iron Chef America	Iron Chef America	Iron Chef America	Iron Chef America	Iron Chef America	Iron Chef America		
DSC	47	182	278	Expedition Unknown	Expedition Unknown	Expedition Unknown	Expedition Unknown	Expedition Unknown	Expedition Unknown	Expedition "Viking Sunstone"	Expedition Unknown	Expedition Unknown	Expedition Unknown	Expedition Unknown	Expedition Unknown		
E!	37	114	236	(5:30) *** Couples Retreat (09) Vince Vaughn.						*** Couples Retreat (09) Jason Bateman, Jon Favreau, Vince Vaughn.			*** Crazy Rich Asians (18) Henry Golding, Michelle Yeoh, Constance				
ESPN	27	140	206	(5:00) College Football Florida at Tennessee (N) (Live)						Scoreboard / (:15) College Football Kansas State at Colorado (N) (Live)			(:15) SportsCenter (N) (Live)	(:15) SportsCenter (N) (Live)			
FOOD	40	110	231	Halloween Wars	Halloween Wars	Halloween Wars	Halloween Wars	Halloween Wars	Halloween Wars	Halloween Wars	Halloween Wars	Halloween Wars	Halloween Wars	Halloween Wars			
FX	29	136	248	Movie	*** Maleficent: Mistress of Evil (19) Elle Fanning, Angelina Jolie.					*** Cruella (21) Emma Thompson, Joel Fry, Emma Stone.			*** Beetlejuice (88)				
GALA	25	273	404	(5:00) Un día con el diablo	Faisy Nights (N)			40 y 20	40 y 20	40 y 20	40 y 20	Renta	Renta	Programa	Programa	Programa	Programa
GOLF	24	401	218	Central (N)	PGA Tour Golf Black Desert Championship, Third Round					LPGA Tour Golf Buick LPGA Shanghai, Final Round From Qizhong Garden Golf Club in Shanghai. (N) (Live)							
HALL	58	185	312	*** Haunted Wedding (24) Dominic Sherwood. (P)						*** The Real West (24) Lucas Bryant, Kimberley Sustad.			Golden Girls	Golden Girls	Golden Girls	Golden Girls	Golden Girls
HGTV	41	112	229	Hunters	Hunters	Hunters	Hunters	House Hunters Reno (N)	Hunters	Hunters	Hunters	Hunters	Hunters	House Hunters Renovation	Hunters	Hunters	
HISTORY	44	120	269	(2:00) Barrett-Jackson Live Auction "Scottsdale Fall 2024 Super Saturday" (N) (Live)						Pickers "Road to Restoration"	(:05) To Be Announced	(:05) To Be Announced	(:05) To Be Announced	(:05) To Be Announced			
LIFE	39	108	252	*** Nobody Dumps My Daughter (24) Ana Ortiz. (P)						(:05) *** Dirty Little Secret (22) Lizzie Boys, Melissa Joan			*** Nobody Dumps My Daughter (24) Ana Ortiz.	(:05) *** Dirty Little Secret (22)			
LIFEMOV	119	109	253	*** It Was One of Us (07) Elisa Donovan, Jordan Ladd.						*** My Killer Reunion (23) Carrie Schroeder, Brittney Q. Hill.			*** It Was One of Us (07) Elisa Donovan, Jordan Ladd.	*** My Killer Reunion (23)			
NBTV	273	156	216	2024 Hall of Fame Tip Off Celebration	NBTV	NBA Basketball Philadelphia 76ers at Boston Celtics (N)				NBTV Gap Programming	NBTV Gap Programming	NBTV Gap Programming	NBTV Gap Programming	NBTV Gap Programming			
PAR	34	241	241	(5:00) *** The Longest Yard (05)						*** We're the Millers (13) Jason Sudeikis, Will Poulter, Jennifer Aniston.			*** The Other Guys (10) Mark Wahlberg, Eva Mendes, Will Ferrell.	The Office			
SYFY	59	122	244	Movie	*** Fast Five (11) Paul Walker, Jordana Brewster, Vin Diesel.					*** Fast & Furious 6 (13) Paul Walker, Dwayne Johnson, Vin Diesel.			*** Leprechaun (93)				
TBS	33	139	247	MLB Baseball (N) (Live)						MLB Close	*** Talladega Nights: The Ballad of Ricky Bobby (06)			*** Bad Teacher (11)			
TCM	169	132	256	*** Auntie Mame (58) Forrest Tucker, Coral Browne, Rosalind Russell.						(:45) *** Grey Gardens (75)			*** The Crooked Way (49) Sonny Tufts, John Payne.	*** The Big			
TLC	45	183	280	Sister Wives (N)	Sister Wives (N)	Sister Wives (N)	Sister Wives (N)	Sister Wives (N)	Sister Wives (N)	Sister Wives (N)	Sister Wives	Sister Wives	Sister Wives	Sister Wives			
TNT	32	138	245	Pregame (N) (Live)	M. Friendlies United States vs. Panama (N) (Live)					Postgame (N)	*** Godzilla: King of the Monsters (19) Vera Farmiga, Kyle Chandler.			NCIS: New Orleans			
TRAV	49	196	277	Ghost Adventures	Ghost Adventures	Help! My Ho (N)				Ghost Adventures	Ghost Adventures	Ghost Adventures	Ghost Adventures	Help! M "The Secret Cellar"			
TRU TV	30	242	246	(5:00) College Football Air Force at New Mexico (N) (Live)						Postgame (N)	American	American	American	American	American	American	American
USA	31	105	242	(4:00) IMSA WeatherTech MOTUL Petit Le Mans (N)						Scare Tactics	The Anonymous	Chicago Fire "Shut It Down"	Chicago Fire "Off the Grid"	Law & Order: SVU "Hooked"			

tonight's picks

CARRIERS WANTED

Desert Exposure is seeking a part-time delivery person to work one day per month distributing newspapers. Contact Distribution Manager Becky Jimenez at circulation@lascrucesbulletin.com or 575-496-2596.

DESERT exposure

506 S. MAIN ST., STE. 250 • LAS CRUCES NM 88001 • DesertExposure.com



James Austin Johnson in "Saturday Night Live"

The Kitchen
FOOD 9 a.m.

Enjoy the finest dishes of the season as co-hosts Jeff Mauro, Katie Lee Biegel, Sunny Anderson and Geoffrey Zakarian make cozy fall meals, such as beet crostata with agrodolce, acorn squash soup and pork tenderloin with caramelized fennel and apple.

Barrett-Jackson Live Auction
HISTORY 2 p.m.

Few things will create this level of car envy when some of the most amazing cars from all categories go on the live auction block looking for new homes. Collector cars, exotic sports cars, classics, hotrods and more rev up buyers in Scottsdale, Ariz.

Haunted Wedding
HALL 6 p.m.

Until death do you part — or not. When ghost hunters Jane (Janel Parrish) and Brian (Dominic Sherwood) decide to get married at a haunted inn, resident ghost Angelique (Cassandra Potenza) mistakes him for her own deceased fiancé, making things awkward.

Nobody Dumps My Daughter
LIFE 6 p.m.

As Neil Sedaka is fond of saying, "Breaking up is hard to do." Especially if you are dating Theresa (Jasmine Vega), whose mother, Mary (Ana Ortiz), will stop at nothing to keep her daughter in a relationship, including bribery and hiring a hitman.

Love & Marriage: Detroit
OWN 6 p.m.

The Motor City keeps thriving, but with Brandon gone, Kristina feels the lack of support as she tries to get her music career moving in the right direction. Then, Anthony gets into some drama when he attends a Man's Movement event.

Vanderpump Rules
BRAVO 9 p.m.

It's a gathering of unseen clips as restaurateur Lisa Vanderpump and the cast come together while Ariana is in New York, to look at what cameras have captured — from funny to heart-wrenching — during the season. Expect a heaping helping of drama.

Austin City Limits
KRWG 9 p.m.

Grammy-nominated indie pop star Maggie Rogers takes the ACL stage to perform some popular dance floor songs from her album "Don't Forget Me." Plus, musical artist Gracie Abrams sings standout selections from "The Secret of Us," her latest offering.

Saturday Night Live
KTSM 9:30 p.m.

Live from New York, it's Saturday Night! This award-winning ensemble sketch comedy series has been entertaining audiences since 1976. Current cast members include Michael Che and Colin Hanks. Ariana Grande hosts this episode. Stevie Nicks performs.

SUNDAY DAYTIME

S - Spectrum D - Dish DTV - DirecTV

MOVIES

SPORTS

SPECIALS

OCTOBER 13, 2024

	S	D	DTV	8 AM	8:30	9 AM	10 AM	10:30	11 AM	11:30	12 PM	12:30	1 PM	1:30	2 PM	2:30	3 PM	3:30	4 PM	4:30	5 PM	5:30
PBS-KRWG	2	22	22	Santa Fe	Contry	Week	Hoover	Tell Me	GZERO	11 Action	Election	In Focus	Laura	Converstr	Mack	Healthy	Life	Dooky	Mexican	Chefs Life	Mundo maya	
CBS-KDBC	3	4	4	(7:00) CB..	Face the Nation (N)	Attkisson	NFL (N) (Live)	NFL (N) (Live)	Football	Houston Texans at New England Patriots (N) (Live)	Postgame	Postgame	PBR Team Series	PBR Team Series	PBR Team Series	PBR Team Series	PBR Team Series	PBR Team Series	PBR Team Series	PBR Team Series	PBR Team Series	
ABC-KVIA	7	7	7	News (N)	This Week (N)	Wildlife	JackHan..	Hearts of	oh baby!	oh baby!	Countdo..	WNBA Game 2: Teams TBA (N) (Live)	oh baby!	Hearts of	Ent. Tonight (N)	News (N)	WorldNe..					
FOX-KFOX	8	14	14	Fox News (N)	Kickoff (N) (Live)	NFL Sunday (N)	NFL Football	Cleveland Browns at Philadelphia Eagles (N) (Live)	(25) NFL Football	Detroit Lions at Dallas Cowboys (N) (Live)	The OT											
NBC-KTSM	9	9	9	OpenHo..	State of	Meet the Press (N)	Friends	World Su (N)	NASCA..	NASCAR Cup Series Bank of America ROVAL 400 (N) (Live)												
UNI-KINT	10	-	26	Como dice el dicho	Chapulín	Chapulín	Al punto (N)	Aquí y ahora (N)	Cero ruido (N)	Me caigo de risa "Gigantón y EnAna" (N)	Rosa "Salvavidas"	Rosa	Noticias	Noticiero								
TEL-KTDO	11	48	48	(7:30) Cas..	Lo que callamos	*** The Mummy ('17) Russell	Crowe, Tom Cruise.	*** How to Be a Latin Lover ('17) Eugenio Derbez.	CasoCerr.	Noticias T	Amistosos	América vs. Guadalajara (N) (Live)										
UMAS-KTFN	13	759	65	MundoT..	MundoT..	RangerR..	RangerR..	Programa	Programa	Programa	Programa	Age of Dinosaurs ('13)	Age of Dinosaurs ('13)	Nick Off Duty ('16) Til Schweiger.	*** Wake of Death ('04)	Movie						
CW-KVIA2	14	17	8	Paid Prog.	Destiny	Catholic Sunday	Hill (N)	The Grand Tour	The First 48	Ent. Tonight (N)												
A&E	43	118	265	Find My	Find My	Zombie Flip	Zombie Flip	Zombie Flip	Zombie Flip	Hoarders "Al; Julie"	Hoarders	The First 48	First 48 "The Code"	The First 48								
AMC	57	131	254	(:15) *** Child's Play ('88)	(:15) ** Friday the 13th, Part 2 ('81)	(:15) *** Poltergeist ('82) Craig T. Nelson.	** A Nightmare on Elm Street 2: Freddy's R..	(:45) ** A Nightmare on Elm Street														
COMEDY	35	107	249	Parks	Parks	Parks	Parks	Parks	Parks	*** Dodgeball: A True Underdog	*** Wedding Crashers ('05) Owen Wilson.	SouthPa..	SouthPa..	SouthPa..								
COOK	123	113	232	Halloween Wars	Halloween Wars	Halloween "Beware"	Food Paradise	Food Paradise	Delicious	Delicious	Man,Food	Man,Food	Man,Food	Man,Food	Man,Food	Man,Food	Man,Food	Man,Food	Man,Food	Man,Food	Man,Food	
DSC	47	182	278	Homestead Rescue	Homestead Rescue	Homestead Rescue	Homestead Rescue	Homestead Rescue	Homestead Rescue	Homestead Rescue	Homestead "Smoky Mountain Hope"	Homestead Rescue	"It Takes a Village"									
E!	37	114	236	Chrisley	Chrisley	Chrisley	*** Ocean's Eleven ('01) George Clooney.	*** Ocean's Twelve ('04) Brad Pitt, George Clooney.	*** Ocean's Thirteen ('07) George Clooney.	Movie												
ESPN	27	140	206	Sunday NFL Countdown (N) (Live)	Volleyball	Texas at Kentucky (N) (Live)	Clutch: Playoffs	Clutch: Playoffs	Clutch: Playoffs	Clutch: Playoffs	NBA Basketball											
FOOD	40	110	231	Pioneer	Pioneer	Magnolia	Magnolia	Be My	Be My	The Kitchen	Halloween Cookie	Halloween Cookie	Halloween Cookie	Grocery	Grocery	Grocery	Grocery	Grocery	Grocery	Grocery	Grocery	
FX	29	136	248	** The Haunted Mansion ('03)	** Goosebumps 2: Haunted	** The House With a Clock in Its	** Men in Black: International ('19)	** Ghostbusters: Afterlife														
GALA	25	273	404	** Juventud sin ley ('65) (N)	La escuela VIP	Hospital El Paisa	¡Qué madre tan	La jaula	Hotel todo Incluido	El Chapu	El Chapu	El Chavo Animado	** Por mis pistolas									
GOLF	24	401	218	(4:30) DP World Tour Golf	GOLF Films	Golf Fix	Golf (N) (Live)	PGA Champions SAS Championship, Final	Round (N) (Live)	PGA Golf Black Desert Championship, Final Round (N) (Live)												
HALL	58	185	312	** Raise a Glass to Love ('21)	** Matching Hearts ('20) Taylor Cole.	** My Secret Valentine ('18)	** Royal Matchmaker ('18)	** Haunted Wedding ('24)														
HGTV	41	112	229	Help-Wrecked	Help-Wrecked	Help-Wrecked	No Demo Reno	No Demo Reno	No Demo Reno	No Demo Reno	No Demo Reno	No Demo Reno	No Demo Reno	No Demo Reno	No Demo Reno	No Demo Reno	No Demo Reno	No Demo Reno	No Demo Reno	Windy City Rehab		
HISTORY	44	120	269	(7:00) The Cars That	The Cars That Made America "Part 3"	Built America	Built America	Built America	Built America	Built America	Built America	Built America	Built America	Built America	Built America	Built America	Built America	Built America	Built America	Built America		
LIFE	39	108	252	** The Neighbor in the Window ('20)	** Safe Room ('22) Nicole Ari Parker.	** Living With My Mother's Killer ('24)	** The Face I Can't Forget ('24)	** Nobody Dumps My Daughter ('24)														
LIFEMOV	119	109	253	** Remember Me, Mommy? ('20)	** Mommy's Deadly Con Artist ('21)	** Mommy's Little Star ('22) Maja Vujicic.	** Mother's Deadly Son ('22)															
NBTV	273	156	216	NBTV	NBTV	NBTV	NBTV	NBTV	NBTV	2024 Hall of	2024 Hall of	2024 Hall of	2024 Hall of	2024 Hall of	2024 Hall of	2024 Hall of	2024 Hall of	2024 Hall of	2024 Hall of	2024 Hall of		
PAR	34	241	241	(7:00) *** The Princess	** The Addams Family ('91)	** Addams Family Values ('93)	** The Addams Family ('91)	** Addams Family Values ('93)	Movie													
SYFY	59	122	244	Movie	(:25) *** Freaky ('20) Vince Vaughn.	(:40) ** Fast & the Furious: Tokyo Drift	(:45) *** Fast & Furious ('09) Vin Diesel.	(:45) *** Fast Five ('11) Paul Walker, Vin Diesel.	Movie													
TBS	33	139	247	** That's My Boy ('12) Adam Sandler.	** The Wedding Planner ('01)	** 50 First Dates ('04) Adam Sandler.	Mod Fam	Mod Fam	Mod Fam	Mod Fam	Mod Fam	Mod Fam	Mod Fam	Mod Fam	Mod Fam	Mod Fam	Mod Fam	Mod Fam	Mod Fam	Mod Fam		
TCM	169	132	256	** The Crooked Way ('49) John Payne.	** House of Women ('62)	** Looking for Love ('64)	*** A Star Is Born ('54) James Mason, Judy Garland.	*** A Woman's Face ('41)														
TLC	45	183	280	Long Lost Family	Long Lost Family	Long Lost Family	1000-lb Sisters	Sister Wives	Sister Wives	Sister Wives	Sister Wives	Sister Wives	Sister Wives	Sister Wives	Sister Wives	Sister Wives	Sister Wives	Sister Wives	Sister Wives	Sister Wives		
TNT	32	138	245	** Captain Marvel ('19) Brie Larson.	** Overboard ('18) Eugenio Derbez.	(:45) *** What to Expect When You're Expecting	** The Wedding Planner ('01)	** 50 First Dates														
TRAV	49	196	277	Alien Encounters	Alien Encounters	Alien Abduction: Travis Walton	Paranormal Cam.	Paranormal Cam.	Paranormal Cam.	Paranormal Cam.	Paranormal Cam.	Paranormal Cam.	Paranormal Cam.	Paranormal Cam.	Paranormal Cam.	Paranormal Cam.	Paranormal Cam.	Paranormal Cam.	Paranormal Cam.	Paranormal Cam.		
TRU TV	30	242	246	World's Dumbest ...	World's Dumbest ...	World's Dumbest ...	World's Dumbest ...	Jokers	Jokers	Jokers	Jokers	Jokers	Jokers	Jokers	Jokers	Jokers	Jokers	Jokers	Jokers	Jokers		
USA	31	105	242	Law-SVU "Starved"	Law-SVU "Storm"	Law-SVU (:50) Law-SVU	(:40) Law-SVU	Law-SVU (:20) Law-SVU	(:10) Law-SVU	Law-SVU "Ballerina"	Law-SVU "Shadow"	Law-SVU "Torch"										

tonight's picks

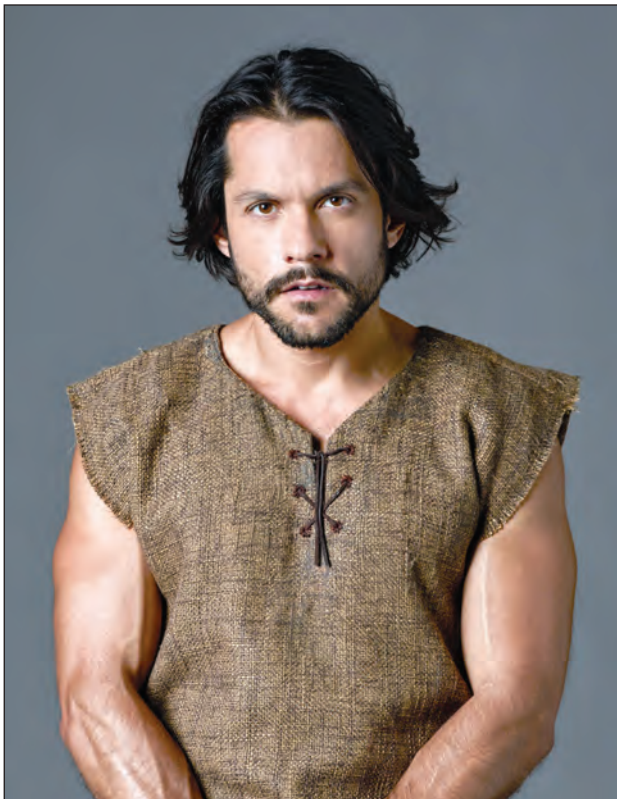

Shahar Isaac stars in "The Chosen"

**America's Funniest Home Videos
KVIA 6 p.m.**

When he's not holding down the fort on "Dancing With the Stars," host Alfonso Ribeiro sits back with a studio audience to enjoy the funniest home videos from across the U.S. After viewing all the country has to offer for the week, they vote on the best.

**TV on the Edge: Moments That Shaped Our Culture
CNN 7 p.m.**

If there's one thing you can count on from Kanye West, it's that he is always unpredictable. And in 2005, when Kanye uttered "George Bush doesn't care about Black people" on live television, he laid the groundwork for the Black Lives Matter movement.

**Halloween Wars
FOOD 7 p.m.**

What's a bite between friends? Host Jonathan Bennett asks the competitors to imagine a sweet treat of a vampire on a terrible date. But as they work their cake magic, it will only take one bite from Shinmin Li and Aarti Sequeira to know who moves on.

morning edition

with Host KC Counts

**Monday - Friday
6:00a - 9:00a**

Start your morning with up-to-the-minute news and stories for the day ahead!

KRWG.ORG 90.7 FM

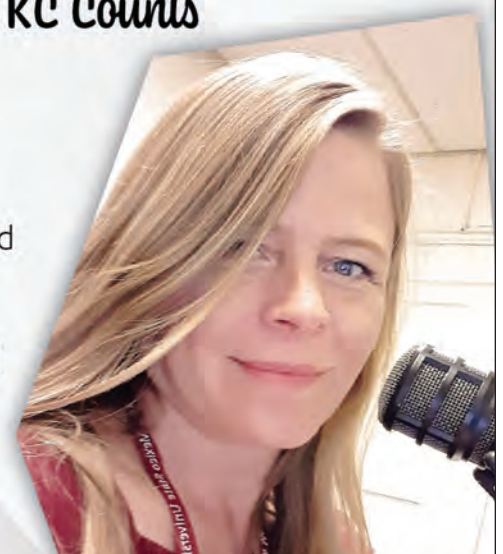

SUNDAY EVENING

S - Spectrum D - Dish DTV - DirecTV

MOVIES SPORTS SPECIALS

OCTOBER 13, 2024

Table with columns: S, D, DTV, 6 PM, 6:30, 7 PM, 7:30, 8 PM, 8:30, 9 PM, 9:30, 10 PM, 10:30, 11 PM, 11:30, 12 AM, 12:30. Rows include channels like PBS-KRWG, CBS-KDBC, ABC-KVIA, FOX-KFOX, NBC-KTSM, etc.

WEEKDAY DAYTIME

S - Spectrum D - Dish DTV - DirecTV

MOVIES SPORTS SPECIALS

Table with columns: S, D, DTV, 8 AM, 8:30, 9 AM, 9:30, 10 AM, 10:30, 11 AM, 11:30, 12 PM, 12:30, 1 PM, 1:30, 2 PM, 2:30, 3 PM, 3:30, 4 PM, 4:30, 5 PM, 5:30. Rows include channels like PBS-KRWG, CBS-KDBC, ABC-KVIA, FOX-KFOX, NBC-KTSM, etc.

MONDAY EVENING

S - Spectrum D - Dish DTV - DirecTV

MOVIES

SPORTS

SPECIALS

OCTOBER 14, 2024

	S	D	DTV	6 PM	6:30	7 PM	7:30	8 PM	8:30	9 PM	9:30	10 PM	10:30	11 PM	11:30	12 AM	12:30	
PBS-KRWG	2	22	22	(5:30) PBS News Context		Antiques Roadshow (N)		Antiques Roadshow		POV "Twice Colonized" (N)		BBC News		Amanpour and Company (N)		PBS News Hour		
CBS-KDBC	3	4	4	Jeopardy! (N)	Wheel (N)	NCIS "Empty Nest" (N) (SP)		NCIS-Orig. "Enter Sandman; Enter Sandman, Part 2" (N) (P)		CBS4 News		(:35) Late Show-Colbert (N)		(:35) After Midnight (N)		(:35) Paid Prog.		
ABC-KVIA	7	7	7	News (N)	ET (N)	Celebrity Wheel (N) (SP)		Press Your Luck (N)		What Would You Do?		News (N)	(:35) Jimmy Kimmel Live! (N)	(:35) Nightline	(:05) ET (N)	(:35) Hollywood		
FOX-KFOX	8	14	14	Big Bang	Big Bang	9-1-1: Lone Star (N)		Rescue: HI-Surf (N)		KFOX14 News at Nine (N)		(:05) Inside Ed.	(:35) Extra (N)	(:05) iCRIME	(:35) Crime	(:05) True Crime	(:35) Two Men	
NBC-KTSM	9	9	9	KTSM 9 News at 6 (N)		The Voice "The Blind Auditions Part 5" (N)		Brilliant "The Killer Bride" (N)		KTSM News		(:35) Tonight Show (N)		(:35) Seth Meyers (N)		(:35) NBC News		
UNI-KINT	10	-	26	Rosa "Mi gran error" (N)		Fugitivas (N)		La historia de Juana (N)		Pedro el escamoso (N)		Noticias 26	SaborDe	Pedro el escamoso		La historia de Juana		
TEL-KTDO	11	48	48	La isla desafío extremo (N) (SF)				El Conde: Amor y honor		Noticiero	(:35) Noticias		Acércate a Rocío		Caso cerrado			
UMAS-KTFN	13	759	65	Amor prohibido (N)		Enamorándonos (N) (Live)		Pablo Escobar (N)		Como dice el dicho		Pablo Escobar		Amor prohibido				
CW-KVIA2	14	17	8	Sheldon	News	Superman & Lois (N)		The Wranglers (N) (P)		Seinfeld		Seinfeld	News	(:05) GMFB: Overtime (N)		(:05) Court Cam	(:35) PavnStars	
A&E	43	118	265	Hoarders "Montie and Sherry" (N)		Hoarders (N)		(:05) Neighbor.	(:35) Neighbor.	(:05) Hoarders "Montie and Sherry"		(:05) Hoarders						
AMC	57	131	254	*** A Nightmare on Elm Street ('10) Jackie Earle Haley.		*** Wes Craven's New Nightmare ('94) Robert Englund.		*** Tales From the Darkside: The Movie ('90)		*** The								
COMEDY	35	107	249	The Office	The Office	The Office	The Office	The Office	The Office	The Office	The Office	The Office	The Office	The Office	The Office	The Office	Family Guy	
COOK	123	113	232	Delicious	Delicious	Bizarre	Bizarre	Delicious	Delicious	Zimmer	Zimmer	Delicious	Delicious	Bizarre	Bizarre	Delicious	Delicious	
DSC	47	182	278	Contraband: Seized		Contraband: Seized		Contraband: Seized		Contraband: Seized		Contraband: Seized		Contraband: Seized		Contraband: Seized		
E!	37	114	236	The Office	The Office	The Office	The Office	The Office	The Office	The Office	The Office	The Office	The Office	The Office	The Office	ET News (N)	Hollywood	
ESPN	27	140	206	NFL Football Buffalo Bills at New York Jets (N) (Live)				(:15) Postgame	SportsCenter (N) (Live)	SportsCenter (N) (Live)	SportsCenter (N) (Live)	SportsCenter (N) (Live)	SportsCenter (N) (Live)	SportsCenter (N) (Live)	SportsCenter (N) (Live)	SportsCenter (N) (Live)	SportCtr (N)	
FOOD	40	110	231	Halloween Baking		Halloween Baking (N)		Halloween Wars		Halloween "Love Sucks"		Halloween "Wizard of Labs"		Halloween Wars		Halloween "Love Sucks"		
FX	29	136	248	(5:00) *** Spider-Man: Far From Home ('19) Tom		*** Spider-Man: No Way Home ('21) Zendaya, Benedict Cumberbatch, Tom Holland.		English (SF)	English	English	Movie							
GALA	25	273	404	Una familia de diez		Nosotros los guapos		Vecinos		40 y 20	40 y 20	Renta	Renta	Alma de	Alma de	Simón dice	Simón dice	
GOLF	24	401	218	Golf Central		PGA TOUR	PGA TOUR	PGA TOUR	PGA TOUR	Black Desert Championship, Final Round		Golf Central		Playing		Playing		
HALL	58	185	312	(5:00) * Dating the Delaneys		* His & Hers ('24) Brennan Elliott, Lacey Chabert.		Golden Girls	Golden Girls	Golden Girls	Golden Girls	Golden Girls	Golden Girls	Golden Girls	Golden Girls	Golden Girls	Golden Girls	
HGTV	41	112	229	Dream Home	Dream Home	Dream Home	Dream Home	House Hunters (N)		Hunters	Hunters	Dream Home	Dream Home	House Hunters		Hunters	Hunters	
HISTORY	44	120	269	Aliens "The Shining Ones"		Ancient Aliens: Origins "Ancient Close Encounters" (N)		(:05) Ancient Aliens		(:05) Ancient Aliens: Origins		"Ancient Close Encounters"		(:05) Ancient Aliens				
LIFE	39	108	252	The Rookie "Safety"		The Rookie "Clean Cut"		(:05) The Rookie		(:05) The Rookie		The Rookie "Safety"		The Rookie "Clean Cut"		(:05) The Rookie		
LIFEMOV	119	109	253	* Secrets on Sorority Row ('21) Kristi Murdock.		* Friends Who Kill ('20) Sarah Fisher, Natalie Brown.		* Secrets on Sorority Row ('21) Kristi Murdock.		* Friends Who Kill ('20)								
NBATV	273	156	216	(5:30) Basketball Philadelphia 76ers at Atlanta Hawks (N)		NBATV		NBA Basketball Dallas Mavericks at Los Angeles Clippers (N) (Live)		GameTime		NBATV Gap Programming		NBATV				
PAR	34	241	241	* Movie		* Movie		* Movie		* Movie								
SYFY	59	122	244	(4:30) *** The Fate of the Furious ('17)		**** The Terminator ('84) Linda Hamilton, Arnold Schwarzenegger.		*** The Grudge ('04) Jason Behr, Sarah Michelle Gellar.		*** Happy Death Day ('17)								
TBS	33	139	247	MLB Baseball National League Championship Series, Game 1: Teams TBA (N) (Live)		MLB Close		American	American	American	American	American	American	American	American	American	American	
TCM	169	132	256	*** Fiesta ('47) Akim Tamiroff, Esther Williams.		*** Battleground ('49) John Hodiak, Van Johnson.		(:15) *** Mystery Street ('50) Ricardo Montalban.		*** On an Island With You								
TLC	45	183	280	90 Day Fiancé: Other (N)		I Love a Mama's Boy (N)		90 Day "Pillow Talk" (N)		Sister "The Year of Release"		90 Day Fiancé: Other Way		I Love a Mama's Boy		90 Day: Other "Pillow Talk"		
TNT	32	138	245	*** Avengers: Endgame ('19) Chris Evans, Mark Ruffalo, Robert Downey Jr..		*** Kingsman: The Golden Circle ('17) Julianne Moore, Taron Egerton, Colin Firth.		Mysteries of the Unknown (N)		Mysteries of the Unknown		Mysteries of the Unknown		Mysteries of the Unknown		Mysteries of the Unknown		
TRAV	49	196	277	Mysteries of the Unknown (N)		Mysteries of the Unknown		Mysteries of the Unknown		Mysteries of the Unknown		Mysteries of the Unknown		Mysteries of the Unknown		Mysteries of the Unknown		
TRU TV	30	242	246	MLB Baseball (N) (Live)		MLB Close		Bellator Champions Series										
USA	31	105	242	WWE Monday Night RAW (N) (Live)		Anonym. "Buzzed Off" (N)		The Anonymous "Plot Twist"		Anonym. "Divide & Conquer"		Anonym. "Silent Mode"		The Anonymous				

tonight's picks



Stephanie Koenig in "English Teacher"

Celebrity Wheel of Fortune
KVIA 7 p.m.

Pat Sajak and Vanna White return for this Season 5 premiere as celebrity players Andrew Rannells, Josh Gad and Katharine McPhee all try to solve word puzzles for a chance to win up to \$1 million. All of the winnings go to a charity of their choice.

NCIS: Origins
KDBC 8 p.m.

This new series follows the career of a young Leroy Jethro Gibbs (Austin Stowell) in 1991, who shows flashes of bril-

liance as the newest special agent at the fledgling NCIS Camp Pendleton office, led by NCIS legend Mike Franks (Kyle Schmid).

The Wranglers
KVIA2 8 p.m.

The premiere of this eight-part series follows the young staff of the Circle Bar Dude Ranch in Montana as they help guests escape from their stressful lives by sampling life in the American West during the day, but tend to let their hair down after hours.

Brilliant Minds
KTSM 9 p.m.

Eccentric neurologist Oliver Wolf (Zachary Quinto) and his team of young interns tackle an all-new psychological case in the latest episode of NBC's newest medical drama. This time, they deal with a killer bride. Alex MacNicoll and Teddy Sears also star.

My Brilliant Friend
HBO 10 p.m.

The final season of this coming-of-age drama continues with a brand-new episode,

which sees best friends Elena (Alba Rohrwacher) and Lila (Irene Maierino) navigate the struggles of life in 1980s Italy. Daria Deflorian and Fatima Credendino also star.

English Teacher
FX 11 p.m.

Age is just a number. But when Malcolm (Jordan Firstman) decides to throw Evan (Brian Jordan Alvarez) a surprise birthday party at a gay bar, complications arise from Evan's realization that he isn't getting any younger in this season finale.

Always at your fingertips!

No login. No fees.

Check out the entire Bulletin in our weekly e-edition.

THE LAS CRUCES **Bulletin**

www.lascrucesbulletin.com

TUESDAY EVENING

S - Spectrum D - Dish DTV - DirecTV

MOVIES

SPORTS

SPECIALS

OCTOBER 15, 2024

	S	D	DTV	6 PM	6:30	7 PM	7:30	8 PM	8:30	9 PM	9:30	10 PM	10:30	11 PM	11:30	12 AM	12:30	
PBS-KRWG	2	22	22	(5:30) PBS News	News 22	Finding Your Roots	Citizen "In the Fray" (N)	Frontline (N)				BBC News	Amanpour and Company (N)	PBS News Hour				
CBS-KDBC	3	4	4	Jeopardy! (N)	Wheel (N)	FBI "Abandoned" (N) (SP)	FBI: International (N) (SP)	FBI: Most Wanted (N) (SP)				CBS4 News	(:35) Late Show-Colbert (N)	(:35) After Midnight (N)	(:35) Paid Prog.			
ABC-KVIA	7	7	7	News (N)	ET (N)	Dancing With the Stars "Night 5" (N)		High Potential (N)				News (N)	(:35) Jimmy Kimmel Live! (N)	(:35) Nightline	(:05) ET	(:35) Hollywood		
FOX-KFOX	8	14	14	Big Bang	Big Bang	Accused (N)	Murder in a Small Town (N)	KFOX14 News at Nine (N)				(:05) Inside Ed.	(:35) Extra (N)	(:05) iCRIME	(:35) Crime	(:05) True Crime	(:35) Two Men	
NBC-KTSM	9	9	9	KTSM 9 News at 6 (N)		The Voice "The Blind Auditions Part 6" (N)		The Irrational (N)				KTSM News	(:35) Tonight Show (N)	(:35) Seth Meyers (N)	(:35) NBC News			
UNI-KINT	10	-	26	Fugitivas "Desconfianza" (N)		Fútbol central		Fútbol masculino México vs. Estados Unidos (N) (Live)				Noticias 26	SaborDe	Vecinos (N)	Fugitivas "Desconfianza"			
TEL-KTDO	11	48	48	Los 50 (N) (SP)				Sed de venganza (N) (P)				Noticiero	(:35) Noticias	Acércate a Rocio	Caso cerrado			
UMAS-KTFN	13	759	65	Amor prohibido (N)		Enamorándonos (N) (Live)		Como dice el dicho				Como dice el dicho	Chapulín (N)	Chapulín (N)	Nosotr.	Nosotr.		
CW-KVIA2	14	17	8	US Senate Debate (N)		WWE NXT October 15 th 2024 (N)		Seinfeld	Seinfeld			Sheldon	News	GMFB: Overtime (N)	(:05) Court Cam	(:35) PavnStars		
A&E	43	118	265	Neighbor.	Neighbor.	Neighbor.	Neighbor.	Neighbor.	Neighbor.	(:05) Neighbor.	(:35) Neighbor.	(:05) Neighbor.	(:35) Neighbor.	(:05) Neighbor.	(:35) Neighbor.	(:05) Neighbor.	(:35) Neighbor.	
AMC	57	131	254	(5:30) *** The Texas Chainsaw Massacre	(:45) *** Trick 'r Treat ('07) Brian Cox, Anna Paquin.			(:45) *** Jason X ('02) Lisa Ryder, Chuck Campbell, Lexa Doig.								*** Hellboy ('04)		
COMEDY	35	107	249	The Office	The Office	Family Guy	Family Guy	Family Guy	Family Guy	Everybody	Family Guy	Family Guy	Family Guy	Family Guy	Family Guy	Family Guy	Daily Show	(:35) FamilyGuy
COOK	123	113	232	Man v. Food	Man v. Food	Richman (N)	Man v. Food	No Reservation "Tokyo"	No Reservation "Colombia"	Man v. Food	Man v. Food	Richman	Man v. Food	Richman	Man v. Food	No Reservation "Tokyo"		
DSC	47	182	278	Deadliest Catch (N)		Sin City "Mutiny At TTC" (N)	Sin City "Bachelorette Brawl"	Sin City "Vegas Hall Pass"				Deadliest Catch		Sin City Tow	Mutiny At TTC"	Sin City "Bachelorette Brawl"		
E!	37	114	236	The Office	The Office	The Office	The Office	The Office	The Office	The Office	The Office	The Office	The Office	The Office	The Office	The Office	El News	Villains
ESPN	27	140	206	(5:30) NHL Hockey Minnesota	Wild at St. Louis Blues (N)	NHL Hockey Philadelphia Flyers at Edmonton Oilers (N) (Live)						SportsCenter (N) (Live)	SportsCenter (N) (Live)	SportsCenter (N) (Live)	SportsCenter (N) (Live)	SportCtr (N)		
FOOD	40	110	231	Chopped (N)	Last Bite "Fire and Ice" (N)	Chopped		Chopped "Team Ice Cream"				Last Bite Hotel "Fire and Ice"	Chopped	Chopped	Chopped	Chopped "Team Ice Cream"		
FX	29	136	248	(5:00) *** Spider-Man: No Way Home ('21) Tom Holland.	*** Man of Steel ('13) Amy Adams, Michael Shannon, Henry Cavill.								Sports Herald Street (N)	Sports Story Herald Street				
GALA	25	273	404	Una familia de diez	Nosotros los guapos	Vecinos		40 y 20	40 y 20			Renta	Renta	Alma de	Alma de	Simón dice	Simón dice	
GOLF	24	401	218	College Golf 2024 St Andrews	Links Collegiate, Second Round			Charles Schwab				PGA Tour Champions Golf SAS Championship, Final Round						
HALL	58	185	312	(5:00) *** Falling Together ('24) Janel Parrish, Dominic Sherwood.	*** Haunted Wedding ('24) Janel Parrish, Dominic Sherwood.			Golden Girls	Golden Girls			Golden Girls	Golden Girls	Golden Girls	Golden Girls	Golden Girls	Golden Girls	
HGTV	41	112	229	Windy City Rehab (N)		100 Day Dream Home	Hunt Intl (N) Hunters Int'l	Hunters Int'l	Hunters Int'l	Hunters Int'l	Hunters Int'l	100 Day Dream Home	Hunters Int'l	Hunters Int'l	Hunters Int'l	Hunters Int'l	Hunters Int'l	
HISTORY	44	120	269	The UnXplained	The UnXplained (N)	(:05) The UnXplained (N)	(:05) The UnXplained (N)	(:05) The UnXplained (N)	(:05) The UnXplained (N)	(:05) The UnXplained (N)	(:05) The UnXplained (N)	(:05) The UnXplained (N)	(:05) The UnXplained (N)	(:05) The UnXplained (N)	(:05) The UnXplained (N)	(:05) The UnXplained (N)	(:05) The UnXplained (N)	
LIFE	39	108	252	Married at First Sight "Chicago Hopefuls" (N) (SP)	(:35) Married-Sight "Chicago Hopefuls"			Married at First Sight "Chicago Hopefuls"				Married at First Sight "Chicago Hopefuls"			(:35) Married			
LIFEMOV	119	109	253	*** Death Down the Aisle ('24) Anna Kopacek, Jess Brown.	*** Her Fiancé's Double Life ('23) Olivia Buckle.			*** Death Down the Aisle ('24) Anna Kopacek, Jess Brown.				*** Her Fiancé's Double Life ('23) Olivia Buckle.			*** Her Fiancé's Double Life			
NBATV	273	156	216	(5:30) Basketball San Antonio Spurs at Miami Heat (N) (Live)	NBA Basketball Golden State Warriors vs. Los Angeles Lakers (N) (Live)			GameTime	NBATV Gap Programming	NBATV Gap Programming								
PAR	34	241	241	*** Movie		*** Movie		*** Movie				*** Movie			*** Scary Movie 3 ('03)			
SYFY	59	122	244	(4:45) *** Halloween ('07)	*** Halloween II ('09) Tyler Mane, Malcolm McDowell.			(:15) *** Winchester ('18) Jason Clarke, Helen Mirren.				(:15) *** Peppermint ('18) John Gallagher Jr., Jennifer						
TBS	33	139	247	MLB Baseball American League Championship Series, Game 1: Teams TBA (N) (Live)				MLB Close	Modern Fam.	Modern Fam.	Modern Fam.	Modern Fam.	Modern Fam.	Modern Fam.	Modern Fam.	Modern Fam.	Modern Fam.	
TCM	169	132	256	*** Sense and Sensibility ('95) Alan Rickman, Emma Thompson.	*** Merchant Ivory ('24)			*** A Room With a View ('86) Helena Bonham Carter.	(:45) *** Tess									
TLC	45	183	280	1000-lb Sisters (N)	1000-lb Sisters (N)	1000-Lb. Best Friends	1000-Lb. Best Friends	1000-lb Sisters	1000-lb Sisters	1000-lb Sisters	1000-lb Sisters	1000-lb "Recipe for Disaster"	1000-Lb. Best Friends	1000-Lb. Best Friends	1000-Lb. Best Friends	1000-Lb. Best Friends	1000-Lb. Best Friends	
TNT	32	138	245	(3:45) *** Avengers: Endgame ('19)	Pregame (N) (Live)	M. Friendlies Mexico vs. United States (N) (Live)		Postgame (N)				American	*** Red 2 ('13) John Malkovich, Bruce					
TRAV	49	196	277	Portals to Hell	Portals to Hell	Portals to Hell "Iron Island"	Portals to Hell	Portals to Hell	Portals to Hell	Portals to Hell	Portals to Hell	Portals to Hell	Portals to Hell	Portals to Hell	Portals to Hell "Iron Island"	Portals to Hell "Iron Island"	Portals to Hell "Iron Island"	
TRU TV	30	242	246	MLB Baseball (N) (Live)				MLB Close	College Football Air Force at New Mexico						Imp. Jokers	Imp. Jokers	Imp. Jokers	
USA	31	105	242	(:15) Law-SVU "Blood Out"	(:10) Law & Order: SVU	(:05) Law & Order: SVU	Scare Tactics	Scare Tactics	Law-SVU "Sunk Cost Fallacy"	Law & Order: SVU	Law & Order: SVU	Law & Order: SVU	Law & Order: SVU	Law & Order: SVU	Law & Order: SVU "Identity"	Law & Order: SVU "Identity"	Law & Order: SVU "Identity"	

tonight's picks



Julianne Hough and Alfonso Ribeiro host "Dancing With the Stars"

Dancing With the Stars
KVIA 7 p.m.

The remaining celebrity dancers are surviving injuries, sore calf muscles and the occasional rough critique from Carrie Ann and Bruno, but can they keep up the energy as the choreography becomes more challenging? The Mirror Ball trophy is calling!

Murder in a Small Town
KFOX 8 p.m.

All Karl Alberg (Rossif Sutherland) wanted was a break. However, upon moving to the

small coastal town of Gibsons, B.C., Karl gets drawn into investigating a series of murders that continually wash up on its shore. Kristin Kreuk and Mya Lowe also star.

FBI: Most Wanted
KDBC 9 p.m.

Even aquarium fish aren't safe when a detective's murder puts everyone on high alert, connecting to a string of horrific homicides. Then, Remy (Dylan McDermott) and Abby's (Susan Misner) relationship grows stronger in the face of danger.

The Farmers & Crafts Market of LC

Open Saturdays
8:30 AM - 1:00 PM

Open Wednesdays
8:30 AM - 1:00 PM

New Vendor Intake
contact the office at
fcmllnc@gmail.com
for more information

Always at your fingertips!

No login. No fees.

Check out the entire Bulletin in our weekly e-edition.

THE LAS CRUCES **Bulletin**

www.lascrucesbulletin.com



VOTER INFORMATION
CANDIDATE COMMENTS
VOTING LOCATIONS
BONDS & AMENDMENTS

Your Vote! Your Voice!

2024 NONPARTISAN VOTER GUIDE

New Mexico General Election ★ Tuesday, November 5, 2024

The Voters Guide, prepared by the League of Women Voters of Southern New Mexico, is located on the LWVSNM website www.lwvsnm.org

ABOUT THE LEAGUE OF WOMEN VOTERS

The League of Women Voters of Southern New Mexico (LWVSNM) is a nonprofit organization that provides information about political issues and candidates for public office to promote greater citizen responsibility and participation in government. The League has over 100 members – women and men – from five counties represented by the League: Doña Ana, Otero, Sierra, Grant, and Luna. Because the League is nonpartisan, it does not support or oppose any political party or candidate. It does publish and distribute reliable information for citizens to use when preparing to vote. The candidate information in this Voter Guide was obtained from the answers provided by candidates to Vote411.org. The answers were printed by the League exactly as the candidates answered them. Because of space restrictions in printed guides, candidates' answers may have been limited in length.



YOU CAN VOTE IN THIS ELECTION IF:

- you are a citizen of the United States,
- you are 18 years of age or older on Election Day,
- you are resident of Doña Ana County,
- you are registered to vote in Doña Ana County.

If you have a question concerning the election, please contact the Doña Ana County Clerk's office at (575) 647-7428 or online www.donaanacountyelections.com.

For additional voter information, visit www.Vote411.org

VOTER GUIDE COMMUNITY PARTNERS

VOTER GUIDE SUPPORT

Printing the LWVSNM Voter Guide is not possible without the support of many individuals, including LWVSNM members. We want to specifically thank the following businesses and individuals for their financial support.

BENEFACTORS

El Paso Electric Charitable Foundation
 Helen Zagona and Stephen Campbell

COMMUNITY PARTNERS

City of Las Cruces, District 1 City Councilor Cassie McClure
 Exit Realty, Abe Cardenas • Mesilla Valley Transportation • Target

FRIENDS OF THE VOTER GUIDE

Edwina Jaramillo, Patricia Johnson, William & Christina Little, Stephen Litts, Kate Mangelsdorf, Dr. Yvonne Muojieje, Peter & Jean Ossorio, Nancy Stanton and Dale Yeo.

The League also appreciates the Las Cruces Bulletin and Camino Real Media.

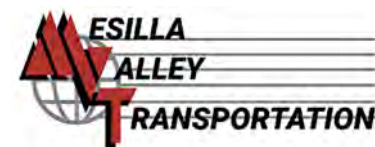

★ ★ ★ ★ ★ ★ ★ ★ ★ ★ IMPORTANT DATES ★ ★ ★ ★ ★ ★ ★ ★ ★ ★

- OCTOBER 8:**
- Mail and Online Voter Registration Ends
 - Same Day Registration Begins
 - Absentee Ballots Begin Mailing
 - Early Voting Begins at Doña Ana County Government Center

- OCTOBER 19:**
- Expanded Early Voting Begins at 8 Additional Sites

- OCTOBER 22:**
- Last Day to Submit Application for Mail-in Absentee Ballot

- NOVEMBER 2:**
- Early Voting Ends

- NOVEMBER 5:**
- ELECTION DAY
 - Last Day for Same Day Registration
 - All Absentee Ballots Must Be Received by 7:00 p.m.

EARLY VOTING LOCATIONS

ANTHONY: Anthony Public Library - 750 Landers, Anthony, NM 88021

CHAPARRAL: DACC Chaparral - 755 Prescott Anthony Drive, Chaparral, NM 88081

LAS CRUCES: City Hall - 700 N. Main Street, Las Cruces, NM

LAS CRUCES: Corbett Center Student Union - NMSU - 1600 International Mall, Las Cruces, NM 88003

LAS CRUCES: Doña Ana County Government Center - 845 N. Motel Blvd., Las Cruces, NM 88007
Note that the Doña Ana County Government Center is open from Oct. 8th, Monday - Friday, 8:00 a.m. - 5:00 p.m., and Saturday, Nov. 2nd, 10:00 a.m. - 6:00 p.m.

LAS CRUCES: DACC East Mesa - 2800 Sonoma Ranch Blvd, Las Cruces, NM 88011

HATCH: Hatch Valley Public Schools Student Services/ Training Center - 401 Main St., Hatch, NM 87937

MESILLA: Mesilla Town Hall - 2231 Avenida de Mesilla, Mesilla, NM 88046

SUNLAND PARK: DACC Sunland Park - 3365 McNutt Rd., Sunland Park, NM 88063

42 VOTING CONVENIENCE CENTERS ON ELECTION DAY

- Open November 5 from 7 a.m. - 7 p.m.
- Visit www.donaanacountyelections.com/locations/ or scan the code for a complete list of Voting Convenience Centers.



• REGISTER TO VOTE

• REQUEST AN ABSENTEE BALLOT

Candidate Responses

The League requested that all candidates answer the following questions in English for the English-language guide. Candidates were also informed that answers were not edited in any way. The statement “No Response Received” means the candidate did not answer the questions.

FVAP.GOV provides voting assistance for Service members, their families, and overseas citizens.

FEDERAL UOCAVA (Uniformed Overseas Citizens Absentee Voting Act) ASSISTANCE

- UOCAVA voter registration must be postmarked by October 8 or received by email or fax day by Oct. 8, 2024.
- UOCAVA requests for mailed absentee ballots are due October 22, 2024, by end of the business day (5 p.m.).
- UOCAVA requests for emailed ballots are due by November 2, by midnight.
- Ballots must be returned by November 5, 7:00 p.m.

ON THE BALLOT – Federal

All General Election races and questions are available on the NM Secretary of State website: www.sos.nm.gov/

US SENATOR

QUESTIONS TO CANDIDATES - US SENATOR

1. Why do you want to run for this seat?
2. What are the most important issues facing Congress in the next two years?
3. How would you address them?
4. What actions, if any, should Congress take regarding immigration?
5. What, if anything, would you do to improve the functioning of Congress?



Martin Heinrich (D) Candidate for U.S. Senator

1. As your Senator, we've passed legislation to deliver unprecedented investments for our children, our working families, and our seniors in New Mexico. Because of these investments, we've begun to see costs for things like groceries and prescription drugs go down and our economy grow, I'm running for reelection to the Senate because we still have more work to do, from tackling climate change to expanding access to health care to ensure that every New Mexican has the opportunity to thrive.

2. If reelected, my priorities will be to grow rural economies, reduce costs for New Mexico families, raise workers' wages, expand access to health care, protect the rights of workers, and tackle climate change while creating high-quality jobs.

3. We should build on the Inflation Reduction Act, Infrastructure Law, and CHIPS and Science Act that we've passed into law and New Mexico is starting to feel the impacts of. The Inflation Reduction Act is bringing jobs to rural New Mexico, especially in clean energy manufacturing. The Inflation Reduction Act also lowered costs for prescriptions for seniors on Medicare and is making health insurance more affordable. The Infrastructure Law is bringing billions of dollars to New Mexico to rebuild roads, bridges, and energy infrastructure, and the CHIPS Act is bringing thousands of good paying jobs to expand manufacturing and strengthen our national security. Now it's time to ensure every New Mexican can access the benefits of these historic laws.

4. We need solutions, not political stunts. We need to tackle the huge backlog of lawful immigration, so it doesn't take years for a person's paperwork to be processed. And we need to invest in smart border security technology that detects and stops drugs like fentanyl before they get into our communities. We need to staff and support the law enforcement agencies at our border that are helping to maintain our national security and efficiently process cross-border trade with our largest trade partner, Mexico. We need more pathways for skilled immigrants eager to fill labor shortages in industries with severe workforce shortages, like agriculture and health care. And we need to finally ensure DREAMers have a swift path to full citizenship.

5. Congress should pass legislation to get dark money out of our elections and give the American people transparency into who is attempting to influence their votes. Additionally, the Senate should end the filibuster to prevent a single Senator from disrupting the Democratic process and ensure working people in America have a real seat at the table in Washington.



Nella Louise Domenici (R) Candidate for U.S. Senator

1. I grew up in a family dedicated to public service to New Mexico. The Congressional delegation, Governor and Albuquerque Mayor are radical Progressives whose policies are not working for you. New Mexico needs a hard-working, bipartisan, hands on, independent thinker—Nella—who will usher in a new day for New Mexico. The state is at a tipping point with problems like education, crime and cost of living getting worse because of Martin Heinrich's policies. This is a beautiful state with some magnificent gems—its people, culture, natural beauty, national laboratories and abundant energy. You need a senator who genuinely cares about you. That is Nella! And not Martin Heinrich who is a radical progressive, extreme leftist.

2. Reversing Martin Heinrich's damaging policies. Lower the cost of living; Support sound fiscal and tax policies to help you manage high cost of groceries and gasoline; Secure the border. Coordinating with federal, state and local law enforcement to take back our streets from the gangs and cartels who are flooding our communities with fentanyl. Unleash all sources of energy including oil and gas; Achieve energy independence; Sensibly manage energy transition to ensure abundant affordable, reliable energy; Reverse radical policies threatening ranching and farming; Address shortage of health care professionals and affordable health care. Prepare US military for the most serious foreign threats since the cold war. To do this—Fire Heinrich

3. Elect a new Senator—Nella. Replace Martin Heinrich. To address high cost of living: Stop out of control spending; Dramatic increase in the cost of living is tied directly to the Biden/Heinrich \$3.8

trillion spending spree. He flooded our economy with borrowed money, caused inflation and high interest rates. Martin Heinrich's misnamed Inflation Reduction Act and war on oil and gas makes almost everything cost more. Wages are lower here, so increased costs hurt us more. I will prioritize sensible, economic policies and jobs and unleash all of New Mexico's energy sources. It's crazy to vote for the same person and expect a different result. Fixing these problems requires replacing Martin Heinrich who has had 12 years and failed.

4. Martin Heinrich enabled the biggest immigration crisis. Only way to correct this problem is to replace Martin Heinrich. Addressing immigration, securing the border and crime are related. Border is not secure because of Heinrich's open border policy. During his 20 years in Congress he has voted more than 20 times against bills and amendments that would reform our immigration law, secure the border, and provide more resources at the border. I would finish barriers; Install screening technology for all vehicles; Reinstate "Stay in Mexico" End catch and release asylum; Tighten asylum process; Bolster funding for Border Patrol; Pass comprehensive, bipartisan immigration reform; Deport criminals and terrorists; Enact temporary worker program

5. We need more collaboration and genuine bipartisanship and less party loyalty. This would give laws durability and legitimacy. It would be an environment where solutions would be developed and your concerns would be addressed. Instead, Martin Heinrich votes almost 100% with his party bosses and puts them, not you first.

US REPRESENTATIVE, DISTRICT 2

QUESTIONS TO CANDIDATES - US REPRESENTATIVE DIST. 2

1. Why do you want to run for this seat?
2. What are the most important issues facing Congress in the next two years?
3. How would you address them?
4. What actions, if any, should Congress take regarding immigration?
5. What, if anything, would you do to improve the functioning of Congress?



Gabriel Vasquez (D)
Candidate for U.S. Representative, Dist. 2

1. Extreme Republicans prioritize petty politics over common-sense solutions. Actual governance is the biggest issue facing Congress, impacting women's reproductive rights, inflation, affordable housing, immigration and border security, which are top issues for Congress to solve. My constituents are concerned about the economy, access to clean water, affordable broadband and quality healthcare, including women's reproductive healthcare. Unlike my opponent, who sponsored legislation to restrict abortion access, I firmly believe in a woman's right to choose. I am tired of this district being left behind because Republican Leadership continues to put politics over people. We must keep this district blue and take back control of the House in 2024.

2. Congress has not delivered meaningful immigration reform in over 40 years. Republicans prefer to use immigration as a political tool. I'm in Congress to provide solutions, not play partisan games. That is why I started the Bipartisan Southwest Caucus and

have introduced bipartisan legislation that addresses our broken immigration system and the challenges we face at our border to: stop cartels and coyotes' ability to harm local communities; implement better technology and more staff to stop the flow of fentanyl; create pathways to visa reform for farm workers and enable immigrants working in critical sectors to remain and work legally here; hold detention centers accountable and prevent them from cultivating inhumane conditions.

3. We address them by working across the aisle, delivering common sense policies and always sticking to our values. Since my first day serving in Congress, I have prioritized putting forth bipartisan, common-sense solutions that would have strong support if Republican Leadership brought it to the floor. However, because extremist Republicans are prioritizing messaging bills for the 2024 election over solutions, progress will always stagnate. By prioritizing the well-being of our constituents over partisan politics, we can overcome the challenges ahead and ensure a brighter future for all residents of our district.

4. Congress has not delivered meaningful immigration reform in over 40 years. Republicans prefer to use immigration as a political tool. I'm in Congress to provide solutions, not play partisan games. That is why I started the Bipartisan Southwest Caucus and have introduced bipartisan legislation that addresses our broken immigration system and the challenges we face at our border to: stop cartels and coyotes' ability to harm local communities; implement better technology and more staff to stop the flow of fentanyl; create pathways to visa reform for farm workers and enable immigrants working in critical sectors to remain and work legally here; hold

detention centers accountable and prevent them from cultivating inhumane conditions.

5. Republican House Leadership has created the most dysfunctional Congress. The resulting chaos and disarray, including the unprecedented removal of a Speaker, have hindered progress and left many Americans underserved. New Mexico deserves better. I focus on serving the people by addressing the everyday challenges working families face. From the affordability of groceries to the availability of housing, my commitment is to deliver tangible improvements that positively impact our constituents. To restore functionality to Congress, we must reclaim the majority and elect leaders who prioritize results over chaos. It's time to shift from policies that divide and inflame toward those that create a brighter, more equitable future for all Americans.



Yvette Herrell (R)
Candidate for U.S. Representative, Dist. 2

1. I am running because I feel a responsibility to serve the citizens of New Mexico's Second Congressional District. As I visit with voters across the district, too many do not feel represented in Washington, DC. I represent a return to the commonsense conservative values that made our country strong: fiscal sanity, personal responsibility, free markets, secure borders, and safe communities. If elected, I will always put the citizens of New Mexico first and do everything in my power to help make our state a better place to live, work, and raise a family.

2. Lowering the cost of living and securing the border.

3. Inflation was created by out of control federal deficit spending. I support a balanced budget amendment to the Constitution to ensure that the federal government lives within its means just like New Mexico families must. Our national debt is \$35 trillion and growing - this is totally unsustainable and must be addressed for the sake of future generations who will face the consequences of our nation's addiction to debt. Millions of illegal immigrants have entered our country under the Biden Administration, significantly more than the entire population of New Mexico. We must crack down on asylum fraud, end the practice of catch and release, reinstitute in Mexico, and complete the border wall.

4. Again, we need to reimplement the Remain in Mexico policy, end catch and release, and complete the border wall. We need to reform our broken asylum system to ensure prompt deportation of the vast majority of illegal immigrants who do not qualify for asylum. We also need to see that those selling, transporting, and poisoning the American people with fentanyl and other dangerous drugs are held accountable and face serious consequences for their acts. Once we get the border secure and under control, Congress should turn its focus to reforming our broken legal immigration system to make it simpler for qualified immigrants to enter legally and have the opportunity to live the American Dream and make our country stronger.

5. Congress should decentralize decision making and return to regular order. This starts by passing - and sticking to - a federal budget, then completing the appropriations process. Too often this process fails, leading to shutdown threats and last minute massive funding bills written in secrecy by a select few.



KNOW YOUR CANDIDATES



KNOW THE BALLOT ISSUES



VOTE!

JUSTICE OF THE NM SUPREME COURT – Judicial Retention

QUESTIONS TO NM JUDICIAL RETENTION JUSTICE OF THE SUPREME COURT

1. What qualifies you for this position?
2. What changes, if any, would you recommend to the NM Supreme Court practices and why?
3. What improvements, if any, are needed in the Supreme Court?



Briana H. Zamora (Nonpartisan) Candidate for Justice of the N.M. Supreme Court

1. As a judge, I have served at all levels of the judiciary from the Metropolitan Court to the Supreme Court. I have presided in thousands of cases and well over a hundred jury trials. New Mexicans deserve experienced judges who are independent and have integrity. I have a wealth of judicial experience and a reputation of integrity and fairness. I hope to continue my service to New Mexico as a Supreme Court Justice.

2. The Supreme Court oversees every court and judicial program in New Mexico. Overall, the judiciary in New Mexico is first rate. However, there are two areas I hope to improve. First, improving the efficacy and efficiency in how the judiciary implements its behavioral health programs would benefit the entire state. Second, working to ensure there is access to legal representation for all New Mexicans, particularly individuals in our rural communities.

3. The Supreme Court and its employees work tirelessly to issue opinions that are accurate, fair and timely. Lack of resources is our greatest

challenge. The Court needs additional attorneys and paralegals to assist the Court in more efficiently issuing the Court's opinions, orders and Supreme Court Rules.

JUDGE OF THE NM COURT OF APPEALS – Judicial Retention

QUESTIONS TO NM JUDICIAL RETENTION JUDGE OF THE COURT OF APPEALS

1. What qualifies you for this position?
2. What changes, if any, would you recommend to the NM Court of Appeals practices and why?
3. What improvements, if any, are needed in the Court of Appeals?



Jennifer L. Attrep, Position 1 (Nonpartisan) Candidate for Judge of the N.M. Court of Appeals

1. I have nearly two decades of experience on the bench and in private practice. I have served as a Court of Appeals Judge since 2018 and currently serve as the Chief Judge. As an appellate judge, I have resolved hundreds of appeals in all areas of the law and assisted with Court administration. I previously was a trial judge in Northern New Mexico where I managed a varied docket, presided over thousands of cases, and held over 50 trials. Prior to joining the bench, I served as an appellate attorney and litigator in a variety of civil and criminal cases and clerked for a federal trial judge.

2. The Court of Appeals is responsible for resolving the vast majority of appeals in New Mexico and, as a result, has a busy and heavy docket. The Court has made significant progress in resolving cases more quickly. Through the tireless

efforts of staff and judges, the Court has cleared its backlog that had previously been amassed due to judicial turnover. The Court is dedicated to building on this progress and has adopted programs to increase efficiencies. The Court piloted a program that streamlines the appeal process, and recently implemented a program that provides free mediation services to more expeditiously resolve appeals. We are working to expand these programs and continue to explore other ways to better serve New Mexicans.

3. The Court of Appeals is focused on expanding public access and improving Court administration. During the pandemic, the Court began allowing unrepresented parties to electronically file court documents; and we are working to expand electronic access for unrepresented parties. The Court will be publishing self-help materials that explain the appellate process and assist unrepresented parties and attorneys in meeting their obligations on appeal. We will be rolling out live-streaming to increase access to our proceedings. The Court of Appeals also is working to obtain needed funding to build its administrative team, so the Court is more efficiently and effectively run. The current lack of staffing greatly overburdens our staff and judges.



Shammara H. Henderson, Position 2 (Nonpartisan) Candidate for Judge of the N.M. Court of Appeals

1. I have been a judge on the NM Court of Appeals since my appointment by the Governor in 2020. In that time, I have gained valuable experience as an appellate judge. Prior to becoming a judge, I had a diverse career practicing in both criminal and civil law. I practiced in both state and federal court at the trial and appellate level. I have dedicated my career to ensuring diversity and equity in the judicial system.

2. We have worked hard the last several years to reduce the time it takes for us to rule on cases before our court. We currently have two pilot projects that

have dramatically decreased the time to file opinions in our cases. One impacts our criminal cases, and we have seen our turnaround time dramatically improve. The other is our mediation program, which while new, has already helped with our civil cases. I am dedicated to continuing our efforts to reduce our caseload and find ways to ensure we are ruling on cases in a timely manner.

3. The main issue that our court has faced is a lack of resources. It has been a priority of mine to ensure that we have more resources. We have used these resources to rebuild our administrative staff and building maintenance. Our priority as judges should be to focus on our cases and to do so, we need the proper resources to ensure our court functions at the level expected by the parties who appear before us. We still have some improvements to make, but we have done a lot to rebuild the past several years.



Megan P. Duffy, Position 3 (Nonpartisan) Candidate for Judge of the N.M. Court of Appeals

1. I have served as a judge on the Court of Appeals for nearly six years now and gained tremendous experience from working on hundreds of cases involving a broad range of legal issues. I take care with every case to show the parties that we have fully and fairly considered the issues, and to impartially explain what the law says about the issue so the parties understand our decision. Before joining the Court, I had 10 years of experience as an attorney. I began my legal career as a law clerk of Justice Richard Bosson at the New Mexico Supreme Court.

2. The Court of Appeals experienced tremendous judicial turnover from 2015-2022, which resulted in a backlog of hundreds of cases. My colleagues and I have worked hard for several years to clear that backlog and I'm happy to report that we have done so. Stability on the Court (no turnover in the last 2 years), was important to accomplishing this goal. In addition, we received some

Megan P. Duffy, cont.

additional resources from the Legislature in the last few years, which allowed the Court to restart a mediation program, fill vacant positions, and work with retired appellate judges on a pro tem basis. That was a wonderful experience, and

having a robust pro tem program could benefit courts, especially during periods of turnover.

3. While we are proud of our work in clearing the backlog, the Court still wants to move cases faster through the court. We have set a goal of resolving 95% of

all cases within 720 days, or just under two years. We have made tremendous progress in our time-to-disposition, but still have work to do. We have been working to obtain the resources we need (both funding and personnel), and piloting programs that we hope will allow

us to resolve cases quicker, including (1) a revamped mediation program, (2) a pilot project for criminal cases that produces briefing earlier in the case, and (3) a speech-to-text program that allows us to review trials and hearings more efficiently.

ON THE BALLOT - State

NM STATE SENATOR

QUESTIONS NEW MEXICO STATE SENATOR

1. What skills, education and prior experiences qualify you for this office?
2. If elected, what are your highest priorities?
3. What changes, if any, need to be made in the tax structure of the state?
4. What would you propose to diversify New Mexico's economy and promote sustainable economic growth?
5. What reforms would you support to improve New Mexico's educational ranking?

Joseph Cervantes - Dist. 31 (D) Candidate for N.M. State Senator

No response received

Crystal Diamond Brantley - Dist. 35 (R) Candidate for N.M. State Senator

No response received



Jeff Steinborn - Dist. 36 (D) Candidate for N.M. State Senator

1. State Senator - 2016 to Present / State Representative - 2006 to 2010 / 2012 - 2016

2. Strengthening education. Creating economic opportunities. Reducing poverty and improving mental and physical health. Address climate crisis

and protect New Mexico's environment. Affordable housing. Public safety

3. Continued broadening of our tax base, eliminating unnecessary loopholes.

4. Continued educational advancement, that incentivizes New Mexico's kids to stay in state.

Support of clean industries that play to New Mexico's strengths including the outdoor economy and creative industries.

5. Few priorities are as important as the continued support of educational advancement of our kids, support of our teachers, and modernization of cutting edge safe schools. To support these goals, I strongly also support community schools and school based health centers that help our kids successfully advance their education and lives.



David H. Tofsted - Dist. 36 (R) Candidate for N.M. State Senator

1. A BS degree in physics, Penn State, Masters in EE from NMSU, 1992, and a Ph.D. in EE from NMSU, 2013, have prepared me to deal with complex issues of energy, and education. My 36 years' experience as a research physicist at WSMR involved extensive coordination with local and offsite DOD scientists. Following retirement, I tutored math students, taught classes, presented technical briefings, worked as a candidate for HD 36 in 2018, and served as the Dona Ana County Republican party chair in 2019-20, during which I studied various issues impacting our community.

2. Education: Tapping into how Florida & New Jersey run the number 1 & 2 school systems in the Nation. Ending executive Power Grabs in New Mexico that often ignore the restrictions of the US and NM Constitutions.

3. Advocate for use of the scientific method rather than ideologically held

positions, especially regarding proposed solutions to climate change, where flexibility & adaptation offer more optimized solutions than mitigation. Reverse the HB41 "Clean Fuel" law to avoid drastic gas price increases. Reverse the current NM policy that links our vehicle fleet to California's impractical transition to 100% EV sales by 2035. N.M. drew \$13 billion in revenue in 2023. The tax rates can be moderated for middle- & low-income families. Reduce the Gross-Receipts tax (GRT), a tax-pyramiding system that negatively impacts businesses that buy services from other local businesses. In DAC, the current Spaceport tax set-aside of 0.25% is not being used to construct the Spaceport. Instead it now covers operational costs in Sierra County. This seems to be an unnecessary expense for little payoff.

4. Return to forest management including harvesting of mature trees. Forests represent a sustainable and renewable source of energy and needed products. Fire breaks also support reduction in fire hazards. Harvesting also increases water flow into aquifers, and cooler conditions in winter, plus later melting of snow as fewer trees alter the absorption of solar energy, reducing winter warming due to higher reflection from snow surfaces. Fewer trees also supports wildlife sustainability in forested regions.

5. First, introduce a bill limiting power NMPED has over local school boards. The NMPED should be advisory only. Secondly, research approaches adopted by Florida's DoEd & New Jersey DoEd as to how they educate students. They rank 1st & 2nd in the nation in education. Require full integration of phonics methods in elementary schools & earlier transitions to English for ESL students. Mathematics must emphasize rote memorization of the addition & multiplication tables. Third, introduce a

bill requiring schools teach curriculum only. This bill is critical - students must learn the basics to prepare for advanced studies. Morals and ethics are, family responsibilities. The NM Constitution outlaws teaching of sectarian beliefs.



William Peter Soules - Dist. 37 (D) Candidate for N.M. State Senator

1. I have represented Senate District 37 since 2013 and wish to continue to do so. I am a retired educator with a wide range of experiences in education. As a result, I have been the Chairman of the Senate Education Committee for the past 8 years. I am now one of the more senior senators in the NM Legislature, and am able to use that seniority to affect real change and progress for the state.

2. Education is always one of my priorities and will continue to be. Our children don't have lobbyists in Santa Fe and I try to be a voice for their issues and concerns. In addition, I will continue to work to protect the land, air, and water that make New Mexico such a special place. I have been on the Senate Conservation Committee for the past 12 years and have worked on energy, hunting, wildlife, and land use legislation.

3. I am always looking at how progressive our tax structure is. More affluent people should pay a greater share of taxes and costs with more services going to those in the lower income brackets. We have some challenges in structure for severance taxes as the state transitions away from fossil fuels to more renewable and sustainable energy but the taxes are based on older models.

4. New Mexico has incredible resources in our Universities and National Laboratories. We should be leveraging the "brain power" of these

institutions to move toward a greater emphasis on knowledge, information, and new technologies instead of just the extractive energy and agriculture which supported the state in the past.

5. While there are some areas of education that need to be changed, such as ensuring children are taught how to read through research based, science of reading programs, much of the low rankings of education in New Mexico are not due to problems in education but are reflective of the poverty and lack of investments in people, and community. We are a wealthy state that allows too many of our residents, and particularly children, to live in poverty. We increased investments in high quality early childhood education (not just child care), and investments in housing, mental health, career technical education, and social safety net programs to give every child access to a brighter future.



**Carrie Hamblen -
District 38 (D)
Candidate for N.M.
State Senator**

1. As the incumbent, I bring my experience in the nonprofit world, as a community organizer, as an advocate for small businesses, public lands, and the LGBTQ+ community, my involvement in creating a better quality of life for *every* New Mexican is a priority. I have a Masters in Communication Studies and a Master's in Public Administration. I have been involved in creating change in Las Cruces for over 25 years and my ability to navigate the political landscape to move policies that positively impact people has been demonstrated in my last 4 years in office.

2. With the over 500 anti-trans and queer bills being introduced all over the country, I will continue to advocate for policy that protects the queer and Trans community, a community that considers suicide every 45 seconds. I will also continue to push for jobs in our rural communities, cleaner air, land, and water for communities of color and indigenous peoples, and reducing our dependence on oil and gas while creating more renewable energy jobs for those displaced as we move toward a more sustainable energy source. Additionally, increasing the opportunities for public

transportation and access to health care in the rural parts of southern New Mexico is a priority.

3. We have begun to make significant strides in changing the tax structure in the state to be more equitable. We made adjustments to the Personal Income Tax Brackets that will lower taxes for low- and middle-income New Mexicans, while not raising taxes on any income group, replaced the current two-tiered Corporate Income Tax rate structure with a flat rate of 5.9%, added over 5000 healthcare practitioners to be eligible for the rural health care income tax credit of \$3000, and much more. Although we are finally making strides for a more equitable tax structure, we still have a way to go. I believe we need to assess how people are positively impacted by the changes in the tax structure and modify them accordingly and in a timely manner.

4. We need to continue to look at industries that create sustainable jobs while supporting those communities who are experiencing poverty. Working with our community colleges and unions to provide more training and certification programs to address our states' needs rather than outsourcing our jobs. We should focus growing our job sector in Outdoor Recreation, more renewable energy, and other industries that we rely on for out of state businesses rather than nurturing our own job growth.

5. I think we are finally moving closer to improving our ranking but we still need to not only support our teachers and students with more resources, but also look at the outlying factors that impact learning like homelessness, poverty, food insecurity, domestic violence, and mental health. If we ignore the external circumstances that also affect learning, then we will just continue to walk through mud to get to our goal and never really see the results we know we can achieve.



**Samantha R.
Barncastle Salopek
- Dist. 38 (R)
Candidate for N.M.
State Senator**

1. I am a practicing attorney who was born and raised in southern New Mexico, received my education in New Mexico, who believes

New Mexico has a ton of untapped potential. I spend my "day job" working to build consensus among various sectors on natural resource matters with the goal of improving our community in everything from the natural environment to clean and safe drinking water, preserving access to water for growing crops, and protection of endangered species. In that capacity, I often work on public policy matters with state and local governments, and regularly perform functions such as drafting of legislation, policy statements, and so on. I also have a special needs daughter, and a son, who attend public school, which I am active in.

2. Public safety and supporting our local community to ensure security of person and property amid rising crime rates. Improving access to healthcare and improving healthcare technology, infrastructure, and other related needs in southern New Mexico. Water and natural resources, agriculture, and protection of the southern New Mexico's access to water.

3. Our tax code is incredibly complex. As a practicing lawyer, I have still found it difficult to comprehend, so it must be simplified. We have to find a better way to both fund government and reduce taxes for working families. Surpluses should be used to provide permanent meaningful tax relief to business owners and others who will help grow the economy.

4. New Mexico has many unique growth opportunities due to our vast natural resources. A functioning water banking program is required to allow for the return of water rights to the market to support new development. Any new development will need to offset for its impact on the environment. Any new growth must take into account the continued viability of New Mexico's culture, which is largely agriculturally based throughout the state. New Mexico has many opportunities for growth that are in harmony with promoting protection of cultural values, such as renewable energy, tourism, and investing in our children as our next generation of professionals. Any new development must remain harmonious with agriculture, the staple of our economy.

5. I support a professional licensing system for educators and those who work in the education profession. With this, I also support providing for continuing

education and professional development for practicing educators.

NM STATE REPRESENTATIVE

QUESTIONS NEW MEXICO STATE REPRESENTATIVE

1. What skills, education and prior experiences qualify you for this office?
2. If elected, what are your highest priorities?
3. What changes, if any, need to be made in the tax structure of the state?
4. What would you propose to diversify New Mexico's economy and promote sustainable economic growth?
5. What reforms would you support to improve New Mexico's educational ranking?

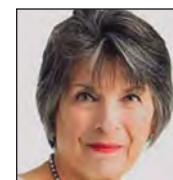

**Linda S. Alvarez
- Dist. 32 (D)
Candidate
for N.M. State
Representative**

1. Born and reared on the family farm in the Hatch Valley, I grew up in a large, close-knit Hispanic family that was completely self-sufficient. I attended Salem Elementary until 6th grade and graduated at age 17 from the Hatch Valley Municipal Schools in 1970. I worked for the Social Security Admin and Health Care Financing Admin in Baltimore, MD, for 15-years prior to starting a family. I became a full-time Mother caring for my dau and son for 7-years before going back to work. I attended the UofMD School of Law-City Campus: Paralegal Cert: Bachelor's Degree, College of Santa Fe, Public Administration & will pursue graduate studies at: NMSU/UofAZ or St. John's College-SFe Campus. I am currently an Advocate in the Hatch Valley.

2. My highest priorities are: A. Statewide educational reform; B. rural economic development. C. Specialized training and care for Dementia patients.

3. I would guard against taxing the

Linda S. Alvarez, cont.

poor inordinately. Recent alcohol tax legislation that requires alcohol sellers to track the volume and type of alcohol sales is problematic. It would be far more efficient and importantly accurate if the wholesaler tracked taxation amounts.

4. Generally speaking, economic development needs to take into account safety, equality, and honest pay. A. I would encourage the Legislature to rejuvenate its' interest in the Space Industry and to reorganize NM's involvement in the Spaceport with an eye towards creating local job opportunities. C. I would propose that the Department of Economic Development be required to do outreach to rural areas and provide Technical Assistance in conjunction with the Local Government Division of the DFA. C. NM is not prepared to care for its' citizens suffering with Dementia. I propose the Governor appoint a workgroup to conduct a needs assessment with solutions. Healthcare is a burgeoning industry that will sustain economic growth.

5. For many years the Dept. Of Education has been plagued by a lack of consistent LEADERSHIP. This, in turn, leads to 'mission erosion' and a dysfunctional agency culture. This catastrophe requires strong governance. I suggest the following: A. Request a Federal Investigation and Technical Assistance. B. Require Special Education be given Divisional Status. C. Develop large-scale vocational and technical education opportunities for ALL students.

**Jenifer M. Jones - Dist. 32 (R)
Candidate for N.M. State Representative**

No response received

**Micaela Lara Cadena - Dist. 33 (D)
Candidate for N.M. State Representative**

No response received

**Raymundo Lara - Dist. 34 (D)
Candidate for N.M. State Representative**

No response received



**Larry M. Sedillo - Dist. 34 (R)
Candidate for N.M. State Representative**

1. I taught all grades in Mesquite Elementary school. Reading Intervention K-2 for English and Spanish language students. I taught Vocational Agriculture at Jemez Valley High School and Socorro High School. I retired from the Gadsden Independent Schools in 2018. I also taught at Hatch Public Schools teaching 3-4-5 combination grades and New Mexico History and Geography where my students scored higher in the State Mandated Tests than all other departments.

2. Reading for K-2 students in Elementary Schools. Enhance Vocational Agriculture. Development of Police Sub-Stations in Chapparral and a Northern Sub Stations for the Communities of Mesquite, San Miguel and La Mesa. Increase deputies in the Dona Ana County. Protect our Environment in our County especially the Communities of Mesquite and Sunland Park.

3. Enhance our tax code to assist small businesses and Tourism.

4. Drill more oil and gas in our state. Remove restrictions on our oil industry especially permits to drill. Support new businesses. Assist the development of our Santa Teresa infrastructure to our Industrial Park.

5. Train specialists to test all K-2 students in their letters and sounds and writing their letters. Train teachers to use this to enhance their skills to ensure they will learn how to read in a timely manner with oral practices in breaking syllables of words to master reading multi-syllable words.



**Angelica Rubio - Dist. 35 (D)
Candidate for N.M. State Representative**

1. BA, Government, New Mexico State University MA, Latin American Studies, California State University, Los Angeles

2. Prioritizing climate justice policies

that are centered and at the intersection of issues impacting Black, Indigenous, and Communities of Color. Transitioning away from fossil fuels, through the lens of furthering our work towards a restorative economy. Updating our constitution to support modernization efforts, specifically to pay legislative salaries, as a tool to make our legislature more equitable and diverse. We currently are the only unpaid legislature in the country. Uplifting policies that provide equitable access to outdoor recreation for youth representing marginalized communities. Elevating mobility justice issues and prioritizing infrastructure programs that provide better support for all.

3. The NM legislature, in collaboration with advocates from around the state, has made significant progress in making the state tax code less regressive when it comes to tax policy. There are progressive tax measures that have worked to improve the lives of working families and children, making New Mexico now the 9th most progressive tax code in the nation. But more needs to be done to see further improvements. Tax policy takes time to see significant results, and three things should continue to be priorities: ensuring that corporations pay their fair share, limiting, if not ending unfair capital gains deductions, and targeting and increasing personal income tax cuts for families in need -- this last piece being the most transformational.

4. I believe in the principles of restorative economy, where we focus on revitalizing and sustaining its natural resources, communities, and cultural heritage while promoting equitable economic opportunities. Here are some key aspects of what a restorative economy could look like for New Mexico: renewable energy development, water conservation and management, sustainable agriculture, green infrastructure, environmental conservation, equitable economic development, cultural preservation, and education and innovation. By embracing these principles and taking concrete actions to promote sustainability, equity, and resilience, New Mexico can transition towards a restorative economy that

benefits both people and the planet.

5. The New Mexico Legislature has made incredible strides by making incredible investments, however, I do not believe that it has gone far enough to address the Yazzie/Martinez lawsuit, for example. Additionally, we had an opportunity to pass, for the first time, the Tribal Trust Fund, which was ultimately killed in the Senate. This trust fund would have provided the start of reparations to native and indigenous communities in this state, which garnered support from all tribes, and then stopped - essentially taking away this opportunity from tribes who have already experienced so much autonomy. When we center native students, we make education better for all. We need to do better in this aspect.

**Kimberly A. Skaggs - Dist. 36 (R)
Candidate for N.M. State Representative**

No response received.



**Nathan P. Small - Dist. 36 (D)
Candidate for N.M. State Representative**

1. I am a lifelong outdoorsman, and now proudly the Chair of the House Budget Committee. In that role I've: Put \$100 million in the state budget to hire more police officers, sheriff's deputies, and other local law enforcement; Stood strong to safeguard reproductive rights by voting to repeal New Mexico's outdated abortion ban; Led the fight to cut the personal income and gross receipts tax and eliminate the tax on Social Security; Led bipartisan legislation to save billions of gallons of freshwater annually; Expanded budget transparency and made sure public input is taken at all meetings.

2. My priorities are to: Reduce healthcare premiums & prescription drug prices; protect individuals with pre-existing conditions; & recruit new doctors, nurses, dentists and other healthcare professionals to Southern New Mexico. Fight price-gouging to protect consumers and continue growing and diversifying Southern

New Mexico's economy to bring long-term, better-paying jobs to our region. Hire more police officers and sheriff's deputies; speed up trials; and expand drug treatment & mental health programs to tackle the root causes of crime and homelessness. Increase drought measures that conserve water for farms and families while tapping new water sources through treatment and innovation. Safeguard reproductive rights for women.

3. I helped to lead the fight to cut the personal income and gross receipts tax and eliminate the tax on Social Security. These measures put real dollars into the pockets of working families and retirees. We can do more. We can still make our income tax structure more fair to working families and ensure out-of-state corporations pay their fair share.

4. Continuing to expand our clean energy and advanced energy economy is vital, including supporting non-traditional water source development so we can save freshwater for families, farms, and the environment. Supporting our higher education institutions, leveraging our permanent funds, and deploying the new \$250+ million dollars in economic development infrastructure will ensure that we create well paying, sustainable jobs. Other key areas include value added agriculture, tourism, film and healthcare with a focus on behavioral healthcare.

5. Since 2019, we have raised teacher pay to a minimum of \$50,000 per year and made college and vocational school free for all New Mexicans who work hard. We've invested in Career Technical Education, which is improving student attendance and outcomes. Expanding experiential learning opportunities and connecting young people and their communities with opportunities for work and service are vital. We must continue hiring new teachers, including through the very successful educator fellows program, while also ensuring our students have high quality materials and top notch facilities.



**Joanne Ferrary -
Dist. 37 (D)
Candidate
for N.M. State
Representative**

1. My educational background is in Social Marketing with an MBA from NMSU. My work experiences as a Planner Director for traffic safety issues and as a community organizer have helped me to understand how to develop relationships with leaders and communities to drive policy on issues to improve health, education and living conditions for all New Mexicans.

2. To reduce alcohol and nicotine use with increased taxes and to provide funding for underage use prevention, treatment, media awareness and enforcement. I support the Environmental Rights, Act to be adopted into our State Constitution aka, The Green Amendment, so that everyone's right to clean air, water and soil will be considered at every level of government in their decision making process. I also support changes needed for guardianship protections such as Supported Decision Making as a tool to support people with disabilities without their having to give up their right for self determination.

3. We need to continue and increase the child tax credit so that families can have more disposable income. We also need to increase the alcohol and nicotine excise taxes so we can reduce their use as well as direct funds for prevention and treatment. We need to increase the Oil and Gas severance tax to equalize with Texas and increase funds.

4. Our investment in solar, wind and geothermal will help to grow clean energy jobs as well as diversify our energy production and improve our environment. Continued investment in education, apprenticeships and internships will help grow our workforce that is so desperately needed and that will help attract businesses to locate to NM.

5. Continued salary and benefit increases for teachers and staff will attract more people to those positions and help to reduce class sizes. All schools should

be Community Schools providing wrap around services for students and families and help to reduce Adverse Childhood Experiences that interfere with learning.



**Tara Jaramillo -
Dist. 38 (D)
Candidate
for N.M. State
Representative**

1. In my time as the state representative for House District 38, I've fought for the needs of people I represent - from sponsoring bipartisan legislation to protect vulnerable children in state custody to pushing for more infrastructure money for our communities. In my professional life, I've been an impactful business owner for decades, supporting children and families through the work we do, and I am also a member of the Socorro School Board. In short, I am a community servant through and through, and I remain committed to using my voice to lift up my neighbors.

2. Number one, the people of our district are struggling with rising costs. We have got to reduce the tax burden of hard-working families - groceries and gas should not cost an arm and a leg, and the gross receipts tax should be cut to help families and small businesses. I also believe we need a strong border, and I support the bipartisan border bill in Congress that would've protected our communities from illegal drugs and traffickers while supporting pathways for legal immigration. Finally, the quality of our public schools requires more sustained investment, particularly in teachers and their salaries, as well as better after-school programming. Infrastructure and protecting a woman's reproductive freedom are also key priorities for me.

3. Families should not be subsidizing tax breaks for the wealthy. A tax structure that benefits the working families and ensures large corporations pay their fair share is what we need in New Mexico. I support reducing the tax burden on Social Security recipients and seniors; I also support closing GRT loopholes. I would also support exempting military

pensions from state taxes.

4. The industries of the future require a workforce with the skills to match. I support college scholarships that are targeted at students who commit to work in New Mexico in high-demand fields, and I also support tax credits to attract more businesses to anchor here in New Mexico. We should promote and expand renewable energy projects, tourism and outdoor recreation, technology startups and broadband initiatives.

5. We must pay our teachers a better salary, and we must invest in better training and retention programs to keep high-quality educators from moving to other states. I support legislation that would reduce class size and update our curriculum to include a focus on STEM and vocational skills. The Public Education Department must have strong and stable leadership, and rural school districts must continue to fight for enhanced access to technology and broadband. Furthermore I will support legislation that moves more control over education from the state bureaucracy out into the local school districts; local control will help more students in more districts get the individualized support they need.



**Rebecca Dow -
Dist. 38 (R)
Candidate
for N.M. State
Representative**

1. My extensive experience as a business owner, founder of multiple non-profit organizations focused on education and child development, and leadership roles in the House of Representatives demonstrate my strong qualifications for public office. Through my work and community service efforts, I have a strong understanding of New Mexico's statutory and regulatory environment. My education in early childhood and business management further enhances my ability to address the needs of our community by advocating for policies that support development of healthy families and promoting greater economic opportunities. I also utilize critical



Rebecca Dow, cont.

thinking, problem solving skills, and resourcefulness to achieve results.

2. Dismal child welfare outcomes and generational poverty were what drove me to run for public office in 2016. I envision a New Mexico where children are born healthy, are safe and secure in their surroundings, enter kindergarten ready to succeed, progress from grade to grade achieving their highest individual potential, and graduating with a post high school goal in mind. I worked hard during my six years in the NM House of Representatives to build bipartisan support for key reforms that research shows are effective in building healthy families. While I believe we need to make key changes to break generational poverty, I have seen first-hand how many current representatives lack the energy and desire needed to realize this is so important.

3. Thanks to a booming oil & gas industry, NM has experienced record breaking general fund budget surplus. The Legislature should be working to use these surplus dollars to create prosperity in our State. The best way to realize this goal is through fundamental tax reform. Reforming GRT would give small businesses a significant tax reduction so they can expand jobs, provide higher wages for their employees & become more competitive with businesses located in neighboring states. I would also eliminate or phased-in significant reductions in other taxes including personal income taxes & the taxes levied on Social Security & military pensions. NM's tax code must also be competitive with our neighbors regarding capital gains & corporate taxes.

4. Tax reforms listed above would help NM's economy grow, yet we need reliable & affordable electricity; Without it business simply won't come here. The Energy Transition Act of 2019 set New Mexico on a "crash course" towards a "zero carbon" future. Such a future is simply not realistic or affordable & NM will pay a hefty price. Instead, NM needs to work to bring nuclear power to our state as a long-term zero-carbon solutions. We need to embrace home grown natural gas as a lower carbon

"bridge" to our energy future. We need to be tougher on crime, so people & businesses feel comfortable & safe, while also ensuring their property rights are secure. We must reform the medical malpractice to safe our private health care industry & small hospitals.

5. We need to make bold changes to our education system. Families want their children to be prepared for the workplace and businesses need an educated workforce to provide future jobs and more economic opportunities. Yet, recent efforts to pour billions of dollars more into a broken system has not worked and our students continue to fall further behind. That's why I support local control and innovation. Parents are their child's primary educator and decisions are most effective when the people who know & understand the student best are involved. I believe in school choice. Choice allows funds to follow students to the school or services that best fit their needs --- whether that's a public, private, home school, or other.



Doreen Yvonne Gallegos - Dist. 52 (D) Candidate for N.M. State Representative

1. I have served House District 52 for over ten years, bringing the concerns of Doña Ana County to the Roundhouse and championing legislation that directly benefits southern New Mexico. I have worked for over 20 years supporting families throughout the district and surrounding areas, having served as Executive Director of Mesilla Valley CASA for over 15 years. I graduated from New Mexico State University with an undergraduate and master's degree in Social Work. I serve as Chair of the House Commerce and Economic Development Committee and have worked hard to bring economic opportunity to House District 52. Among many other bills, I sponsored the legislation establishing an Early Childhood Trust Fund.

2. First, we must ensure that every child in New Mexico has access to the best education possible, from early childhood through college or trade school. That

means fully funding the schools and recruiting and retaining the best and brightest educators--and supporting them in the classroom. Next, we must create economic opportunity across New Mexico, incentivizing new industries to invest in New Mexico's economy and creating new jobs. Further, we must create safe neighborhoods by treating the root causes of crime, like mental illness and substance abuse. Creating more opportunities for treatment - and stiff penalties for violent criminals or criminal misuse of firearms - will help ensure public safety.

3. We need to update our tax structure to benefit working families, ensure the structure is equitable for all New Mexicans, and still generates the revenue needed to keep providing the services that the residents of our communities deserve. We should be focused on other sources of tax revenue besides the gross receipts tax, which is ultimately a regressive tax.

4. We need to incentivize new industries to invest in New Mexico's economy. That might mean incentivizing renewable energy and creating the infrastructure we need to not only create our own energy, but also sell that energy to surrounding states, generating dollars and well paying jobs. We can also incentivize tech companies and angel investors to help grow New Mexico's economy. Further, we need to dedicate funding to job training and the trades to help prepare workers for jobs that pay a living wage and then some.

5. To improve New Mexico's educational outcomes, we have to recruit and retain the best and brightest educators in the country. That means not only compensating them competitively, but supporting them in the classroom, as well. As the responsibilities of educators grow, we need to also grow the support staff and ancillary staff needed to carry out those responsibilities. We also should work on reducing class sizes and the paperwork burden of educators. We can invest resources into community schools, which provide wraparound services to students in need, and provide for the social emotional wellness of students, which increases their academic performance.



Sarah Angelina Silva – Dist. 53 (D) Candidate for N.M. State Representative

1. I have 20 years of experience working to protect and expand the freedoms that enable people to live full lives. I've dedicated my life to organizing communities to speak on their own behalf to successfully raise the minimum wage, save their homes from foreclosure, advocate for immigration reforms that make our nation stronger by respecting people's rights and honoring our values, and protect our Organ Mountains-Desert Peaks as a national monument. I've supported thousands of people to engage in effective and direct ways that protect our freedoms and choices as New Mexicans.

2. This election is about protecting our freedoms: the freedom to decide whether and when to grow our family, the freedoms to care for a sick family member without losing a job and to get dinner on the table and be home in time to eat it, the freedom to let our kids be kids and come back safely from school each day. As voters, we have the ability to protect and expand those freedoms by electing the right people to office. As your state representative, I will be dedicated to ensuring those freedoms are protected regardless of background, color, gender, zip code, political affiliation, and marital status – and regardless of whether you live in a city or colonia. No exceptions.

3. As a business owner I feel the impact of an imperfect tax structure and can see how it can be modernized to meet the needs of residents regardless of income or work. I have heard the concerns about our state's gross receipts tax structure as opposed to the sales tax structure used by most states. I'm open to considering changes, but the details will matter. As our state legislators discuss this issue I can tell you that I will advocate for wealthy corporations to pay New Mexico what they owe so we can fund our families and communities and reduce our dependence on the oil and gas industry. The decisions we make about how to fund our state are critical to the health and well-being of our land, families and

neighbors now and in the future.

4. I would support the incorporation of Chaparral, which is located in House District 53. Chaparral's proximity to El Paso creates immense potential to improve the economic situation of the 16,000 people living there and the state as a whole. Every city was once a small town with people who had dreams of starting their own business or building a home. We need infrastructure to make those dreams come true. Without it people can't build a future or prosper. When we leave communities without the infrastructure they need, we fail the economies that matter most: our family economies and budgets. Chaparral is the largest unincorporated colonia in the state of New Mexico. We must fund their ability to achieve their hopes and dreams.

5. My daughter attends a public school. I believe every child, no matter what they look like or where they are from, deserves a safe and welcoming school where they can thrive. I support investments the Legislature has made in early childhood education. I am committed to ensuring every child receives a quality education. What we are doing today isn't working for every child. We all deserve fully funded schools filled with caring adults that include counselors and nurses, libraries filled with books, safe places to play and learn, clean indoor air and water, nutritious food and the guarantee that our kids come home each day. Our children's freedom from school shootings and their ability to thrive depend on our commitment to this vision.



Elizabeth Lee Winterrowd - Dist. 53 (R) Candidate for N.M. State Representative

1. As the mother of four grown children including, one adopted through the New Mexico foster system, and in my role as a special education teacher and teacher of gifted students for 17 years, I have personally experienced the struggle of educating students as well as the failure of CYFD to protect New Mexican children. I believe a good education and better schools are the foundation of building healthy communities with less crime, more quality jobs, and a better way of life for all of us. Since I've retired as a

schoolteacher, I am ready to advocate for students, give parents back their rights, and give teachers the support they deserve. I have the credentials and the experience to represent the people of District 53.

2. The pervasive crime in our community, made even worse by the illegal drugs and human trafficking at our borders, is top of mind for me. I will join the governor and other leaders in the legislature who have already been working towards solutions to reduce crime, and I'll fix the loopholes that allow dangerous reoffenders back onto our streets. Additionally, I care deeply about families and providing opportunities for our children. With a background in education, I want to make sure that parents remain involved, that politics stays out of the classroom, and that teachers are well taken care of.

3. Our current tax system is complicated and penalizes businesses who are then forced to pass down costs to the consumer. I am not a tax or accounting expert, but I know there are many experts who can steer us in the right direction. I intend to be a loud voice to protect the taxpayers in my district.

4. We have a strong agriculture industry and we are blessed with resources that other states don't have. The problem is we're not taking full advantage of them. New Mexico's regulations are too overbearing for businesses and workers in our state. Many farmers, ranchers, miners, oil and gas producers and regular New Mexicans feel stunted by the mandates put into place. It's not as much about asking what else can we do to bring in revenue, but rather, how can we make it easier on our hard working New Mexicans?

5. I have seen the evolution of our education system from years ago to now, and I know that we are not investing in teachers and programs for students like we should. Instead of providing opportunities, we've seen extreme politicians lean toward more political and social lessons than actual curriculum. We've seen parents be shut out of their child's education instead of welcomed to engage. We need to refocus and make sure opportunities for learning come first and resources are available to make that happen.

Judicial

DISTRICT COURT JUDGE - Judicial Retention

QUESTIONS NEW MEXICO DISTRICT COURT JUDGE – JUDICIAL RETENTION THIRD JUDICIAL DISTRICT

- 1. What have you accomplished during your time in office that should be considered when voting in this retention race?**
- 2. If retained, how do you intend to ensure court cases are addressed in a fair and timely manner?**
- 3. What changes, if any, do you believe should be made within the district court system?**



Conrad F. Perea - Div. 3 Candidate for District Court Judge

1. I have lived the majority of my life in Dona Ana County NM. This is my community. I understand it's strengths and issues. The voters should consider the thousands of cases, particularly criminal cases, that I have handled and adjudicated which go to making our community a safer place to live. I am currently assigned as the Chief Judge which addresses the administrative aspects of managing our courts. From budgets to case assignments to trials and sentencing. Experience in communicating and working with our community partners enables me to address issues that arise and are ultimately addressed appropriately. My dedication to the position is continuous and is key. These accomplishments help me understand our people and their problems.

2. Our citizens come to court for solutions and actions and should not wait long for justice. I will use our Case Management Order (CMO) and Performance Measures for Judges to their fullest. I know how to keep track of

my cases and do so weekly. These orders and measures have definite timelines and requirements. I do and will continue to hold all parties and the Court itself to those strict requirements. Further, I will hold my colleagues to these timelines and requirements so that this entire court will court will ensure that all cases are addressed in a fair and timely manner. Furthermore, if an accused in in custody, those cases will be addressed as quickly as possible so that victims and the defendant themselves receive justice.

3. I believe that there are many changes that need to be made. During my years as a Judge in Dona Ana County NM, I have seen many individuals that need and are seeking assistance for issues that they may be experiencing in their lives. Issues of substance abuse, competency and sometimes developmental or intellectual disability require great care. Alternatives would be to find resources such as mental health treatment or Competency Diversion Programs and Treatment Court programs so people can succeed. The Assisted Outpatient Treatment (AOT) program should be enhanced so that more individuals will be addressed in the civil court-ordered treatment program for individuals with Serious Mental Illnesses.

James T. Martin - Div. 6 Candidate for District Court Judge

No response received

Richard M. Jacquez - Div. 9 Candidate for District Court Judge

No response received



DISTRICT ATTORNEY

QUESTIONS DISTRICT ATTORNEY, THIRD JUDICIAL DISTRICT

1. What skills, education and prior experiences qualify you for this office?
2. If elected, what are your highest priorities?
3. What criminal justice reforms do you support, if any?
4. Explain what factors you would consider when declining to prosecute a case?



Fernando R. Macias (D)
Candidate for District Attorney, Third Judicial Dist.

1. I am a graduate of Georgetown University Law Center in Washington DC. I have an extensive legal background as a former district court judge (three years as Chief Judge), district public defender, executive director of New Mexico Legal Aid, assistant district attorney, and attorney in private practice. I served nine years as County Manager, managing budgets in the hundreds of millions of dollars and overseeing hundreds of employees. As a State Senator I served as Chair of the Senate Judiciary Committee. As General Manager of the Border Environment Cooperation Commission I managed the development of hundreds of environmental infrastructure projects in communities along the US/Mexico border. Former Chair of the Doña Ana County Commission.

2. Build a formidable legal team that will prosecute cases to reduce crime and build a safer community. Reduce the rate of dismissal of criminal cases. Increase safety in public schools by implementing programs to reduce gun violence. Prosecute adults and juveniles involved in crimes of violence including domestic violence, sexual assault, and hate crimes. Keep repeat offenders and dangerous individuals incarcerated pending trial. Fast-track

cases so victims and defendants do not wait an excessive amount of time for justice and accountability. Promote early intervention programs for juveniles. Address issues of mentally ill offenders, drug abuse, damage to property, shoplifting and animal cruelty. Operate the office with full transparency.

3. Fast track the prosecution of crimes of violence by both adults and juveniles. Reduce the time necessary to prosecute criminal cases with an emphasis on defendants remaining in custody, so that both victims and defendants are not waiting an excessive amount of time for justice and accountability. I will promote early intervention programs for juveniles by building partnerships with the schools, law enforcement agencies, and youth organizations to divert children from the criminal justice system as well as promoting aggressive anti-truancy programs. I will develop domestic and child abuse prevention programs.

4. Insufficient evidence to support the successful prosecution of the case.



Michael E. Cain (R)
Candidate for District Attorney, Third Judicial Dist.

1. I have over 25 years experience as a trial attorney. I have tried somewhere between 150-200 full jury trials to verdict. I have run a successful law firm in Las Cruces for the past 17+ years. I worked as an Assistant District Attorney from 2001-2004. I was a Senior Children's Court Attorney for 2 years after my employment as an Assistant District Attorney. Either as a prosecutor or as a defense attorney, I have tried a wide variety of cases, ranging from misdemeanors to murder trials. I was also a member of the US Army for 12 years. I originally enlisted and was later chosen to attend Officer Candidate School. I completed by service at the rank of Captain. My opponent has not entered a courtroom as an attorney in over 25 years.

2. The first priority is to get federal grant money back. The current administration has lost all of that money. It accounts for up to 35% of the office's total budget. This money also flows to the courts and other agencies to allow them to fund diversion programs, treatment programs, victim's advocates,

etc. The second priority is to bring the office staffing back to a full compliment of 30-35 attorneys. Currently, there are between 10 and 14 attorneys. We will work to correctly charge cases and to not over charge nor under charge cases. We will work with law enforcement to provide training at their academies and ongoing training. We will have an attorney on call to go to all major crime scenes to help preserve the case for trial.

3. At the statewide level, we need to address the problems with the current bail bond system. The other statewide priority is reform of the criminal competency laws. Both are in need of immediate reform. Locally, the District Attorney's office needs to once again seek federal grants to fund matters such as diversion programs, victims assistants and substance abuse and mental health counseling. At least 30% of the DA's office budget should be coming from federal grants. The State does not fund that office at appropriate levels. The current administration has allowed all of it's federal grants to lapse, causing them a severe budget shortfall, resulting in their inability to hire a full staff of Assistant District Attorneys.

4. We will stop using the grand jury system to charge felony cases. We will go back to the preliminary hearing system. Grand Juries result in improper charging of cases, and the office not knowing their cases well enough that they run into huge problems prior to trial. A preliminary hearing is like a mini-trial. The State has to call all of the witnesses and the evidence to get the indictment. This means that we will know up front the strengths and weaknesses of every case. The current Supreme Court rule in Dona Ana County which greatly accelerates trial schedules is based on the DA using preliminary hearings instead of grand juries.

COUNTY MAGISTRATE JUDGE, Division 1

QUESTIONS DOÑA ANA COUNTY MAGISTRATE JUDGE

1. What skills, education and prior experiences qualify you for this office?
2. If elected, what are your highest priorities?
3. Would the county be better served with a metropolitan court system? Please explain.
4. What changes are needed, if any, to improve the magistrate court system?



Nathan William Graff (D)
Candidate for County Magistrate Judge, Div. 1

1. I practiced almost exclusively criminal law while in private practice in Albuquerque, moving on to practicing only criminal law as Public Defender in both Albuquerque and Las Cruces, and I have over a year of experience as the Division I Judge for Dona Ana County Magistrate Court

2. Uphold the Constitutions of New Mexico and the United States of America from the Bench in Dona Ana County Magistrate Court

3. Yes. I have practiced in both the Metropolitan and Magistrate systems and Las Cruces would be greatly served by a metropolitan court due to 1) access to resources 2) more access to resources related to specialty courts and competency adjudication 3) appeals would go to the Court of Appeals for appellate review rather than de novo review at the district court, therefore increasing judicial efficiency and 4) greater transparency within the community

4. More transparency to the public, however, with recent initiatives, that is being provided with recent implemented changes to court websites. Additionally more access to alternative dispositions (as would be provided through a



metropolitan court) would benefit the diverse needs of Dona Ana County.



Rosenda Maria Chavez Lara (D), Candidate for County Magistrate Judge, Div. 3

1. Since 2015, I have used my legal skills and courtroom experience to serve our community. I represented clients in the Magistrate and District Court in criminal, civil, and probate matters. My practice focused on Domestic Relations matters and representing and protecting children in Abuse & Neglect cases. Currently, as a staff attorney for the New Mexico Office of Guardianship, I work to protect the rights of individuals involved in adult guardianship cases. Additionally, I am a Commissioner for the State Bar of New Mexico and serve on the Kevin S. settlement project to help reform CYFD. I have used my legal education and experience to benefit the people of Doña Ana County by coordinating pro bono legal fairs countywide since 2021.

2. In Doña Ana County, it is estimated that 80% of cases that come before the courts involve self-represented individuals. One of my priorities is to create a Self-Help Center for the Magistrate Court, which will help self-represented individuals needing guidance. Further, not every legal problem requires a person to be incarcerated. I will advocate for expanding existing treatment courts and establishing juvenile treatment courts, domestic violence treatment, and veterans' treatment courts. The Magistrate Court meets primarily in Las Cruces, with hearings held a few times a week in Anthony and virtual hearings from Hatch. As your next judge, I will hold court throughout Doña Ana County to ensure everyone has access to justice.

3. Doña Ana County is the second largest county in our state, and its needs continue to outpace the ability of the local judiciary to serve the public. I would encourage the Legislature to examine the needs of Doña Ana County.

4. Virtual hearings do not address the needs of individuals who do not have access to video technology or reliable internet or who are not technologically literate. Further, our neighbors in Sunland

Park, Chaparral, and Hatch may be unable to travel to Las Cruces for hearings. We need to redeploy our judicial resources so that everyone may meaningfully access the court by expanding the in-person service area for the court and assisting our community with expanded language and technology access. Further, re-establishing the safe surrender program to address outstanding warrants and the domestic violence offender treatment court would benefit our community by addressing case backlogs and providing treatment to domestic violence offenders.

DOÑA ANA COUNTY COMMISSION

QUESTIONS DOÑA ANA COUNTY COMMISSION

1. **What skills, education and prior experiences qualify you for this office?**
2. **If elected, what are your highest priorities?**
3. **What specific actions, if any, should the Commission take to improve economic development in the county?**
4. **How would you increase access to quality health care including behavioral health services?**



Lorraine Limon McCullough (R), Candidate for Doña Ana County Commission, Dist. 2

1. I am a life-long citizen of Dona Ana County, living in the home my grandparents built in the early 1900's. I am dedicated to working with school boards and NOT acquiesce to being like the rest of the state, 50th in education. I am able to work with local, state and federal agencies to ensure dams in the area will not result in breakage such as La Union, Chamberino, Santa Teresa and Sunland Park as in past years. I have worked with local, state and federal agencies in the past as well as helped

lobby the state legislature for funds for scholarships at NMSU.

2. Veteran and citizen homelessness. Finding well-paying jobs for legal citizens. Clean water and safe dams. Assistance for stray animals.

3. Work with school districts to prioritize Civics, US Government and US History beginning with 1st grade. Work to educate voter population on the US Constitution and how our government came to be.

4. I highly support paper ballots and valid ID for ALL persons voting and hand counting of ballots. Larger states and counties are doing it, so can Dona Ana!



Gloria Gamos (D), Candidate for Doña Ana County Commission, Dist. 2

1. I am a former Trustee and Mayor Pro Tem for 6 years as an elected official with the City of Anthony, NM from 2016 to 2021. During my tenure I wrote many policies, resolutions, and ordinances for the financial security and internal procedural practices of the City of Anthony, NM. I attended training sessions in government law and finances every year while I was in office.

2. My priority will be to have open communication to learn and educate myself on the issues and needs of every community in my district by presenting myself frequently to the public at community sites to listen to their concerns. I hope to work in collaboration with other branches of government from municipalities, county, and state for safer communities.

3. While going door to door during campaigning, educating voters about the importance of their voice being heard with their vote. Having information of voting site locations, days, and times of voting.

4. Having large visible signage at voting sites showing where voting is held at. Having an officer at each voting site for security.

Irma Susana Chaparro (D), Candidate for Doña Ana County Commission, Dist. 2

No response received

NO PHOTO PROVIDED

Stacie M. Durham (R), Candidate for Doña Ana County Commission, Dist. 4

1. I am an NMSU graduate and possess a Bachelor of Individualized studies, primarily concentrating in business and arts & sciences. My degree in the arts & sciences allowed me to obtain a limited liability certificate for my business The Organ Mountain Historical Society.

2. Health & Public Safety. Economics. Housing. Education. Public Transportation.

3. I encourage everyone to keep an open mind about their choices when it comes time to vote. I also recommend that the voters do some research on a candidate they may be interested in before they conclude that decision. It is important for anyone who votes to be able to be proud of the changes that they help make.

4. I have no objections about voting access. It is the security that I find extremely important. I will want to implement several changes through the county clerk's office to assure the voters that their vote is being counted without complications, in the facilities and through the mail. There are rules and regulations that should be effective, but at this time I am afraid we the people have made it clear that there should be more regulations to secure our voting system. I believe that we can come up with a solution.



Manuel A. Sanchez (D), Candidate for Doña Ana County Commission, Dist. 5

1. I have represented District 5 as Commissioner since 2019 and have had the opportunity to learn how County and State government operates and how to drive changes. I received a BS in Mechanical Engineering from MIT and have worked for General Electric for the past 23 years in many roles of increased responsibility that have given me the opportunity through training(s) and experience to learn about direct and indirect leadership, how to effectively listen, and take feedback to drive improvement.

Manuel A. Sanchez, cont.

2. My highest priorities will be the continued implementation of our 5 year strategic plan and improving county infrastructure. The 5-year was approved in Nov. 2023 creating metrics for each County department based on the 7 vital conditions that directly impact residents' quality of life. The plan will help provide focus that will drive decisions by the County and provides the public with feedback on performance to the plan. Over the past 5 years, there has been momentum building on infrastructure across the County. I will continue to focus on completion of these projects that will expand broadband access & construction of improved flood protection. Improved infrastructure helps our residents and will attract more companies to the area.

3. Education on the voting process is key to helping residents understand the process and encouraging participation. From the ability to register when applying for a drivers license to the many voter convenience centers across the County, there have been steps put into place to make voting accessible to all of our residents. Sometimes voters can become disillusioned by the current state of national politics. It is important voters understand the impact local and state elections have on their day to day lives and how their voices can be heard on these races by participating in our elections.

4. New Mexico was recently ranked #1 in the MIT Election Lab Election Performance Index. I believe utilizing my seat as commissioner to share news like this, combat misinformation, and ensure voters in Doña Ana County and southern New Mexico understand how secure our elections are and how they may participate. I have had the opportunity to speak to high school students about county government and the election process. Another opportunity is to ensure the County Commission works with the County Clerk's office to ensure funds are available to hire the necessary officials to staff all polling locations.



Marcy Renee Teague - District 5 (R) [Write-In Candidate]

1. 23+ years in service to customers and our Doña Ana community

through multiple businesses uniquely qualifies me to be able to understand and appreciate the needs of our residents, my neighbors. Raised with a solid-work ethic and moral fortitude by my adopted parents, I strive to ensure our community has the resources available to thrive and bring in and cultivate necessary elements to help improve our day-to-day lives.

2. Transparency in office and more concise and targeted communication to residents -- one of the main issues I hear as I am campaigning is that people don't even know who their representative is, I want to change that! I would love to speak to each and EVERY one of the residents of District 5 to determine their concerns for our community and find ways specific to them in order to improve our daily lives. I am aware of water issues that need to be addressed, medical and emergency availability and response, and a wastewater management plan to meet current and future human needs as well as protecting our natural environment. We can not attract desirable resources to areas that do not have the necessary infrastructure to support them.

3. Implement strategies to help foster a more engaged and informed voter, ultimately leading to higher turnout and participation. Voter Mobilization Campaigns: Host events, rallies, and workshops that encourage people to register and vote. Online Registration: Encourage online voter registration to make it easier for people to sign up to vote.

4. Enhancing voter interest is essential for a healthy democracy. Education and Awareness Campaigns - Civic Education: Implement programs in schools and communities that educate citizens about the importance of voting, how elections work, and the impact of their vote. Information Dissemination: Use social media, traditional media, and community events to spread accurate information about voting processes, candidates, and issues on the ballot. As a WRITE IN candidate, this campaign is a challenge all its own -- I am working feverishly to get my name at the forefront of my entire district.



COUNTY CLERK

QUESTIONS

DOÑA ANA COUNTY CLERK

1. What skills, education and prior experiences qualify you for this office?
2. If elected, what are your highest priorities?
3. What steps would you take to enhance voter interest and participation in the voting process?
4. What measures would you employ to improve voting access and election security?



Cheryl De Young (R) **Candidate for County Clerk**

1. I have worked the elections for decades; registered voters; proven experience in proper document storage, filing and retrieval; develop and administer budgets; hire, train and supervise staff; public speaking; computer skills; writing skills; community outreach;

2. Transparency is a must by having an open door policy. Trust is engendered through transparency. Integrity must be maintained. Accountability is the final piece.

3. I would be out in the community at events where I can engage the citizens. Listen to those who bring their concerns and work to solve problems. Be where the people are so that I am accessible to the citizens of Dona Ana County

4. I would make sure that training a priority. I would engage the poll workers during training and make sure that they are confident in their job as poll workers. Transparency would be a priority. I would make sure that each polling convenience center was safe, accessible and that each voters felt that their vote mattered and was secure.



Amanda Lopez Askin (D) **Candidate for County Clerk**

1. My background includes a diverse background in corporate and

governmental organizations. I am a 3x NMSU Aggie, with a PhD in a leadership focused program. While obtaining my Ph.D. I was appointed to serve on the Board of Regents at New Mexico State University where I supported the management of a 600 million dollar organization, one of our community's most important resources. Prior to serving as clerk, my professional experience encompassed working for a for-profit hospital, where I then chose to work for state government in school behavioral health advocacy, training, and promotion of best practices in behavioral health. I have served as Clerk for more than 5 years and am proud of our numerous accomplishments that benefit our community.

2. Utilizing the 3 million dollars I lobbied for to complete a brand new election warehouse, continue to implement best practices of election administration, support the growth and satisfaction of the exceptional staff that in our office, continue to offer excellent customer service, use constructive feedback to improve our procedures and processes, offer opportunities for community education and training on elections, support our real estate and business community in the services we provide them, maintain our robust staffing levels, continue to work with other organizations to promote voter education and participation, and advocate for Doña Ana County's perspective to be heard in Santa Fe, with stakeholders, and decisionmakers.

3. Advocacy on a state and federal level for specific funding to offer our communities voter education is something I believe would be helpful in voter interest and participation. Funding would assist in voter education/engagement, but also should happen year-round. Voter engagement requires a multi-pronged approach that requires not only the County Clerk's Office, but also community, indigenous, regional, state, and federal stakeholders. Educate and engage students at younger ages would be helpful in institutionalizing participation and civic engagement. Communicating to parents, grandparents, and trusted adults that are in young people's lives about voting and the importance of participation. Combat misinformation at any opportunity.

4. NM already implements best practices in voting access and election security, as evidenced by our recent ranking as #1 in MIT's Election Performance Index. Best practices include: paper ballots, paper ballots enable us to recount a single race or an entire election if necessary. Community education about comprehensive security measures we have implemented. For example, our tabulators are prevented by law from being joined to a computer network or the Internet. There are those that promote the opposite so correcting mis or malinformation is vital. Advocacy for additional funding and promotion that we can have both, great access for voters and also a secure system that every New Mexicans can believe in.

COUNTY TREASURER

QUESTIONS DOÑA ANA COUNTY TREASURER

1. What skills, education and prior experiences qualify you for this office?
2. If elected, what are your highest priorities?
3. As County Treasurer what investment strategies would you follow?



Marisol Richardson (D) Candidate for County Treasurer

1. I have worked in government, specifically at Doña Ana County for 16 years. I have held several financial positions; Accountant, Budget Officer, Accounts Payable and Payroll Manager, and am currently the Chief Deputy Treasurer. I obtained my Bachelor's and Master's of Accountancy from NMSU. I have lived most of my life in Doña Ana County. I bring a strong financial knowledge base to the office and a passion and commitment to public service.

2. My highest priorities are increasing community outreach, financial process

improvements, and to protect, manage, and invest taxpayer dollars.

3. The main objective is the safety of public funds while maximizing return. I would focus on understanding and following the investment limitations required of local governments. Additionally, focus on portfolio diversification based on economic trends and County operational needs.



ON THE BALLOT - State

NEW MEXICO CONSTITUTIONAL AMENDMENTS

Residents can read arguments "for" the Amendments and "against" the Amendments, as drafted by the NM Legislative Council Services, at this website: www.lwvsnm.org.

Constitutional Amendment 1

Proposing an amendment to Article 8, Section 15 of the Constitution of New Mexico to extend a property tax exemption, currently only allowed for one hundred percent disabled veterans and their widows and widowers, to veterans with less than a one hundred percent disability and their widows and widowers and basing the amount of the exemption on a veteran's federal disability rating.

Constitutional Amendment 2

Proposing an amendment to Article 8, Section 5 of the Constitution of New Mexico to increase a property tax exemption for honorably discharged members of the armed forces and their widows and widowers.

Constitutional Amendment 3

Proposing to amend Article 6, Section 35 of the Constitution of New Mexico by allowing the dean of the University of New Mexico school of law to appoint a designee to the Judicial Nominating Commission.

Constitutional Amendment 4

Proposing an amendment to Article 10, Section 1 of the Constitution of New Mexico to provide that the salaries of county officers shall be established by the Board of County Commissioners, remove references to the first legislative session and clarify that any fees collected by a county official shall be paid into the treasury of the county.

NEW MEXICO GENERAL OBLIGATION BOND QUESTIONS

Bond Question 1 – Aging and Long-Term Services Department

The 2024 Capital Projects General Obligation Bond Act authorizes the issuance and sale of senior citizen facility improvement, construction and equipment acquisition bonds. Shall the state be authorized to issue general obligation bonds in an amount not to exceed thirty million seven hundred fifty-eight thousand one hundred dollars (\$30,758,100) to make capital expenditures for certain senior citizen facility improvement, construction and equipment acquisition projects and provide for a general property tax imposition and levy for the payment of principal of, interest on and expenses incurred in connection with the issuance of the bonds and the collection of the tax as permitted by law?

For Against

Bond Question 2 – Library Acquisitions

The 2024 Capital Projects General Obligation Bond Act authorizes the issuance and sale of library acquisition bonds. Shall the state be authorized to issue general obligation bonds in an amount not to exceed nineteen million three hundred five thousand dollars (\$19,305,000) to make capital expenditures for academic, public school, tribal and public library resource acquisitions and provide for a general property tax imposition and levy for the payment of principal of, interest on and expenses incurred in connection with the issuance of the bonds and the collection of the tax as permitted by law?

For Against

Bond Question 3 – Higher Education

The 2024 Capital Projects General Obligation Bond Act authorizes the issuance and sale of higher education, special schools and tribal schools' capital improvement and acquisition bonds. Shall the state be authorized to issue general obligation bonds in an amount not to exceed two hundred thirty million two hundred fifty-eight thousand four hundred dollars (\$230,258,400) to make capital expenditures for certain higher education, special schools and tribal schools capital improvements and acquisitions and provide for a general property tax imposition and levy for the payment of principal of, interest on and expenses incurred in connection with the issuance of the bonds and the collection of the tax as permitted by law?

For Against

Bond Question 4 – Public Safety

The 2024 Capital Projects General Obligation Bond Act authorizes the issuance and sale of public safety radio communications systems improvement bonds. Shall the state be authorized to issue general obligation bonds in an amount not to exceed ten million two hundred ninety-seven thousand one hundred dollars (\$10,297,100) to make capital expenditures for public safety radio communications systems stabilization and modernization and provide for a general property tax imposition and levy for the payment of principal of, interest on and expenses incurred in connection with the issuance of the bonds and the collection of the tax as permitted by law?

For Against

Local

LAS CRUCES GROSS RECEIPTS TAX QUESTION

Shall the City of Las Cruces impose a municipal gross receipts tax in the amount of three hundred twenty-five thousands of one percent (0.3250%) the revenues of which shall be used for funding capital improvements and maintenance for public safety, streets, parks, and other public facilities and critical infrastructure?

What's Available **NOW** On **NETFLIX**



“Mighty Monsterwheeries” (Oct. 14)
Tapping into the Universal Monsters vault, this children’s animated series is an action-packed adventure-comedy series which reimagines classic characters as half-monster, half-truck vehicle heroes who team up to use their special powers to serve and protect the all-vehicle city of Motorvania from troublemakers like Phantom Freeze and Invisible Van.



“Rachel Bloom: Death, Let Me Do My Special” (Oct. 15)
Comedian and actor Rachel Bloom muses on birth, death, cosmic uncertainty and pungent trees in this whimsical and reflective musical comedy special.



“The Lincoln Lawyer” - Season 3 (Oct. 17)
Mickey Haller (Manuel Garcia-Rulfo), an iconoclastic idealist, runs his law practice out of the back seat of his Lincoln as he takes on cases big and small across the expansive city of Los Angeles. Based on the series of bestselling novels by renowned author Michael Connelly, the third season is based on the fifth book in The Lincoln Lawyer series, “The Gods of Guilt.”



“Woman of the Hour” (Oct. 18)
The stranger-than-fiction story of an aspiring actress (Anna Kendrick) in 1970s Los Angeles and a serial killer (Daniel Zovatto) in the midst of a years-long murder spree, whose lives intersect when they’re cast on an episode of “The Dating Game.”

EXPERIENCE SOUTHERN NEW MEXICO

DESERT exposure

Monthly in Southern New Mexico: “The biggest little newspaper in the Southwest”

www.desertexposure.com

shop
dine
do
LOCAL

infocus

“What We Do in the Shadows” - Season 6 (Hulu — Oct. 22, Season Premiere)

This hit FX mockumentary comedy’s final season makes its debut. It follows the nightly lives of a group of vampires living on Staten Island, New York. Kayvan Novak, Matt Berry, Natasia Demetriou, Harvey Guillen, Mark Proksch and Kristen Schaal star.



“Road Diary: Bruce Springsteen and the E Street Band” (Disney+/Hulu — Oct. 25, Series Premiere)

Bruce Springsteen and The E Street Band offer the most in-depth look ever at the creation of their legendary live performances, including footage of band rehearsals, backstage moments, rare archival clips and personal reflections from Springsteen himself.

BRING THIS AD IN TO GET 10% OFF!!!
HOME OF THE \$5 PRE-ROLL

Ask us about our
DISCOUNTS & DAILY SPECIALS!

BRING A FRIEND IN AND GET A PENNY PRE-ROLL WITH PURCHASE!

TURQUOISE BLOOM
CANNABIS

162 Wyatt Dr.
Las Cruces, NM

(575) 259-4089 • M-Sat. 9AM - 6:30PM • Sun. 11AM - 4PM

Please Consume Responsibly: For use only by adults 21 and older. Keep out of reach of children. This product is not approved by the FDA to treat, cure, or prevent any disease. FDA has not evaluated this product for safety, effectiveness, and quality. Do not drive a motor vehicle or operate machinery while under the influence of cannabis. There may be long term adverse health effects from consumption of cannabis, including additional risks for women who are or may become pregnant or are breastfeeding.

Merlins Magical Market

JOIN US
FIRST ANNUAL ANNIVERSARY & HALLOWEEN OPEN HOUSE
OCTOBER 20th
7-10 p.m.

merlinsmagicalmarket.com
Monday – Saturday 10 am – 5 pm

901 S. MAIN ST., LAS CRUCES, NM • 575-222-0468

WEDNESDAY EVENING

S - Spectrum D - Dish DTV - DirecTV

MOVIES

SPORTS

SPECIALS

OCTOBER 16, 2024

	S	D	DTV	6 PM	6:30	7 PM	7:30	8 PM	8:30	9 PM	9:30	10 PM	10:30	11 PM	11:30	12 AM	12:30
PBS-KRWG	2	22	22	(5:30) PBSNews	News 22	Big Cats 24/7 (N) (F)		NOVA (N)		Secrets of the Dead (N)		BBC News	Amanpour and Company (N)	Firing-Hoover	PBS News Hour		
CBS-KDBC	3	4	4	Jeopardy! (N)	Wheel (N)	Survivor (N)			The Summit	Snakes and Ladd" (N)		CBS4 News	(:35) Late Show-Colbert (N)	(:35) After Midnight (N)	(:35) Paid Prog.		
ABC-KVIA	7	7	7	News (N)	ET (N)	The Golden Bachelorette (N)			Abbott (N)	Scamanda (N)		News (N)	(:35) Jimmy Kimmel Live! (N)	(:35) Nightline	(:05) ET	(:35) Hollywood	
FOX-KFOX	8	14	14	Big Bang	Big Bang	The Masked Singer (N)		The Floor (N)		KFOX14 News at Nine (N)		(:05) Inside Ed.	(:35) Extra (N)	(:05) iCRIME	(:35) Crime	(:05) True Crime	(:35) Two Men
NBC-KTSM	9	9	9	KTSM 9 News at 6 (N)		Chicago "Blurred Lines" (N)		Chicago Fire (N)		Chicago P.D. "The After" (N)		KTSM News	(:35) Tonight Show (N)	(:35) Seth Meyers (N)			(:35) NBC News
UNI-KINT	10	-	26	Rosa "Con Ojos de Amor"		Fugitivas (N)		La historia de Juana (N)		Pedro el escamoso (N)		Noticias 26	SaborDe	Pedro el escamoso		La historia de Juana	
TEL-KTDO	11	48	48	Los 50 (N)				Sed de venganza		El Conde: Amor y honor		Noticiero	(:35) Noticias	Acércate a Rocio		Caso cerrado	
UMAS-KTFN	13	759	65	Amor prohibido (N)		Enamorándonos (N) (Live)				Como dice el dicho		Como dice el dicho		Chapulín (N)	Chapulín (N)	Nosotr.	Nosotr.
CW-KVIA2	14	17	8	Sheldon	News	Sullivan's "Confessions" (N)		Joan (N)		Seinfeld	Seinfeld	Sheldon	News	(:05) GMFB: Overtime (N)		(:05) Court Cam	(:35) PavnStars
A&E	43	118	265	Court Cam	Court Cam	Court Cam	Court Cam	Fugitives (P)	Fugitives (N)	(:05) Court Cam	(:35) Court Cam	(:05) Court Cam	(:35) Court Cam	(:05) Court Cam	(:35) Court Cam	(:05) Fugitives	(:35) Fugitives
AMC	57	131	254	★ Halloween: Resurrection		(02) Jamie Lee Curtis.		★★★ Child's Play (19) Mark Hamill, Aubrey Plaza.		★★★ The First Purge (18) Lex Scott Davis, Y'lan Noel.		★★★ The Last Exorcism					
COMEDY	35	107	249	The Office	The Office	Family Guy	Family Guy	Family Guy	Family Guy	Family Guy	Family Guy	Family Guy	Family Guy	Everybody	Everybody	Daily Show	(:35) Everybody
COOK	123	113	232	Halloween Baking		Halloween Baking		Halloween Baking		Halloween Baking		Halloween Baking		Halloween Baking		Halloween Baking	
DSC	47	182	278	Expedition Unknown		Expedition Unknown (N)		Lost Monster Files (N)		Destinat "Cursed Shores" (N)		Expedition Unknown		Expedition Unknown		Lost Monster Files	
E!	37	114	236	The Office	The Office	The Office	The Office	The Office	The Office	The Office	The Office	House of Villains		House of Villains		El News	Botched
ESPN	27	140	206	Countdown	2024 WNBA Finals Game 3: Teams TBA (N) (Live)			SportsCenter	With Scott Van Pelt (N) (Live)		SportsCenter (N) (Live)		SportsCenter (N) (Live)		SportsCenter (N) (Live)		SportsCenter (N) (Live)
FOOD	40	110	231	Grocery "Burger Ballers"		Guy's Grocery Games (N)		Guy's Grocery Games		Guy's Grocery Games		Guy's Grocery Games		Guy's Grocery Games		Guy's Grocery Games	
FX	29	136	248	(4:00) ★★★ Man of Steel (13)		★★★ Venom (18) Michelle Williams, Riz Ahmed, Tom Hardy.		★★★ Venom: Let There Be Carnage (21) Tom Hardy.						Grotesquerie (N)		Grotesquerie	
GALA	25	273	404	Una familia de diez		Nosotros los guapos		Vecinos		40 y 20	40 y 20	Renta	Renta	Alma de	Alma de	Simón dice	Simón dice
GOLF	24	401	218	(5:00) College Golf				Golf Central		LPGA Tour Golf BMW Ladies Championship, First Round (N) (Live)							
HALL	58	185	312	(5:00) ★ The Sweetest Heart		★ Snowkissed (21) Chris McNally, Amy Groening, Jen Lilley.				Golden Girls	Golden Girls	Golden Girls	Golden Girls	Golden Girls	Golden Girls	Golden Girls	Golden Girls
HGTV	41	112	229	Unsellable Houses (N)		Bargain "Dormer and Palm"		Hunters (N)	Hunters	Hunters	Hunters	Bargain "Dormer and Palm"		Hunters	Hunters	Hunters	Hunters
HISTORY	44	120	269	Pickers "Evel Empire"		American Pickers (N)		(:05) Forged in Fire		(:05) American Pickers		(:05) American Pickers		(:05) Pickers "Evel Empire"		(:05) American Pickers	
LIFE	39	108	252	Castle		Castle "The Late Shaft"		(:05) Castle "Den of Thieves"		(:05) Castle "Food to Die For"		Castle "Wrapped Up in"		Castle "The Late Shaft"		(:05) Castle "Den of Thieves"	
LIFEMOV	119	109	253	★ Deadly DILF (23) Curtis Hamilton, Sofia Bryant. (P)		★ Daddy's Deadly Secret (24) Steve Byers, Sarah Allen.											★ Daddy's Deadly Secret
NBTV	273	156	216	(5:00) NBA Basketball				NBTV Gap Programming	GameTime	NBTV Gap Programming		NBTV Gap Programming		NBTV Gap Programming		NBTV Gap Programming	
PAR	34	241	241	★ Movie				★ Movie									★ Movie
SYFY	59	122	244	(5:00) ★★ Winchester (18)		★★★ The Forever Purge (21) Josh Lucas, Ana de la		(:05) ★★ Moonfall (22) Patrick Wilson, John Bradley, Halle Berry.									★★★ Warm Bodies (13)
TBS	33	139	247	All Elite Wrestling: Dynamite (N) (Live)				Modern Fam.	Modern Fam.	Modern Fam.	Modern Fam.	Modern Fam.	Modern Fam.	Modern Fam.	Modern Fam.	Modern Fam.	Modern Fam.
TCM	169	132	256	★★★ White Zombie (32)		(:15) ★★★ The Body Snatcher (45)		(:45) ★★ The Devil Bat (41) Bela Lugosi.		★★★ Mark of the Vampire		(:15) ★★★ The Thirteenth Chair (30)					Movie
TLC	45	183	280	Take My Tumor		Take My Tumor		Take My Tumor		Botched Bariatrics "Butt Out"		Take My Tumor		Take My Tumor		Take My Tumor	
TNT	32	138	245	(5:00) NHL Hockey		NHL Hockey Boston Bruins at Colorado Avalanche From Ball Arena in Denver. (N) (Live)				(N) (Live)		Post-Game		NCIS: N.O. "Confluence"		NCIS: N.O. "Darkest Hour"	
TRAV	49	196	277	Paranormal Caught on Cam.		Paranormal Caught on Cam.		Paranormal Caught on Cam.		Paranormal Caught on Cam.		Paranormal Caught on Cam.		Paranormal Caught on Cam.		Paranormal Caught on Cam.	
TRU TV	30	242	246	(5:00) NHL Hockey		NHL Hockey Boston Bruins at Colorado Avalanche From Ball Arena in Denver. (N) (Live)				(N) (Live)		Post-Game		Poker On TRU		Imp. Jokers	Imp. Jokers
USA	31	105	242	Law & Order: SVU "Accredo"		Law-SVU "Hell's Kitchen"		Law-SVU "Mea Culpa"		Law-SVU "Dear Ben"		Anonym. "Buzzed Off"		Law-SVU "Manipulated"		Law & Order: SVU "Web"	

tonight's picks



A female cheetah as seen in "Big Cats 24/7"

The Challenge MTV 6 p.m.

No one saw this coming. One contestant has witnessed their entire "era" team disappear through elimination. Now, the lone member standing must represent and stay in the game. Meanwhile, stresses to alliances form when multi-era pollination occurs.

Tyler Perry's Sistas BET 7 p.m.

Romance may not be dead but the ladies are struggling to find a pulse in this Season 8 premiere. With Gary (Chido Nwoko) dead, everyone is pointing fingers and suspecting everyone else. Can the ladies stick together when the heat is on?

The Masked Singer KFOX 7 p.m.

The popular musical guessing game is in full swing as costumed celebrities take to the stage to dazzle audience members and judges Robin Thicke, Ken Jeong, Jenny McCarthy and Rita Ora. Just who'll make the cut and who will be unmasked? Nick Cannon hosts.

Big Cats 24/7 KRWG 7 p.m.

In this series finale, the laws of nature are put to the test as competition over food becomes even more challenging. In an act of desperation, a lioness must risk her life in order to feed her five cubs. Then, newborn leopard cubs are immediately in danger.

Joan KVIA2 8 p.m.

Joan (Sophie Turner) has very particular set of skills — and she knows how to use them. In order to provide for her six-year-old daughter (Mia Millichamp-Long) after escaping her abusive marriage, Joan uses her skills to become a notorious jewel thief.

Fugitives: Caught on Tape A&E 8 p.m.

This series premiere follows the police officers from across the country in hot pursuit of fleeing criminals. In Los Angeles, ground units and helicopters work to catch a multiple hit-and-run suspect. In Florida, cops look for a suspected murderer.

THURSDAY EVENING

S - Spectrum D - Dish DTV - DirecTV

MOVIES SPORTS SPECIALS

OCTOBER 17, 2024

	S	D	DTV	6 PM	6:30	7 PM	7:30	8 PM	8:30	9 PM	9:30	10 PM	10:30	11 PM	11:30	12 AM	12:30
PBS-KRWG	2	22	22	(5:30) PBS News	News 22	Election	Election	Election	Moonflower Murders	Sound Tap	BBC News	Amanpour and Company (N)	Tell Me More	PBS News Hour			
CBS-KDBC	3	4	4	Jeopardy! (N)	Wheel (N)	Georgie (P)	Ghosts (SP)	Matlock "Rome, in a Day" (N)	Elsbeth (N) (SP)	CBS4 News	(:35) Late Show-Colbert (N)	(:35) After Midnight (N)	(:35) Paid Prog.				
ABC-KVIA	7	7	7	News (N)	ET (N)	9-1-1 (N)		Doctor Odyssey (N)	Grey's Anatomy (N)	News (N)	(:35) Jimmy Kimmel Live! (N)	(:35) Nightline	(:05) ET	(:35) Hollywood			
FOX-KFOX	8	14	14	Big Bang	Big Bang	Hell's Kitchen (N)		Crime Scene Kitchen (N)	KFOX14 News at Nine (N)	(:05) Inside Ed.	(:35) Extra (N)	(:05) iCRIME	(:35) Crime	(:05) True Crime	(:35) Two Men		
NBC-KTSM	9	9	9	KTSM 9 News at 6 (N)		Law "Big Brother" (N)		Law-SVU "Constricted" (N)	Found (N)	KTSM News	(:35) Tonight Show (N)	(:35) Seth Meyers (N)	(:35) NBC News				
UNI-KINT	10	-	26	La rosa de Guadalupe (N)		Fugitivas (N)		La historia de Juana (N)	Pedro el escamoso (N)	Noticias 26	SaborDe	Pedro el escamoso	La historia de Juana				
TEL-KTDO	11	48	48	Los 50 (N)				Sed de venganza	El Conde: Amor y honor	Noticias	(:35) Noticias	Acércate a Rocio	Caso cerrado				
UMAS-KTFN	13	759	65	Amor prohibido (N)		Enamorándonos (N) (Live)			Como dice el dicho	Como dice el dicho	Chapulín (N)	Chapulín (N)	Nosotr.	Nosotr.			
CW-KVIA2	14	17	8	Sheldon	News	Scrabble "Word Wizards" (N)		Trivial Pursuit (N)	Seinfeld	Seinfeld	Sheldon	News	(:05) GMFB: Overtime (N)	(:05) Court Cam	(:35) PawnStars		
A&E	43	118	265	The First 48		The First 48 "Snapshot"		The First 48	(:05) The First 48	(:05) The First 48	(:05) The First 48 "Snapshot"	(:05) The First 48					
AMC	57	131	254	(5:45) *** Carrie ('13) Julianne Moore, Chloë Grace Moretz.		*** Thinner ('96) Joe Mantegna, Robert John Burke.			Horror "Stephen King Adaptations" (N)	(:25) *** The Mist ('07) Thomas Jane.							
COMEDY	35	107	249	The Office	The Office	The Office	The Office	The Office	The Office	The Office	The Office	The Office	The Office	The Office	Daily Show	(:35) FamilyGuy	
COOK	123	113	232	Carnival Eats	Carnival Eats	Carnival Eats	Carnival Eats	Delicious	Delicious	Delicious	Carnival Eats	Carnival Eats	Carnival Eats	Carnival Eats	Delicious	Delicious	
DSC	47	182	278	Homestead Rescue "Denali Double Rescue"				Homestead Rescue "All My Stresses Live in Texas"		Homestead Rescue "Denali Double Rescue"			Homestead Rescue				
E!	37	114	236	*** Harry Potter and the Prisoner of Azkaban ('04) Rupert Grint, Daniel Radcliffe.				House of Villains		House of Villains		House of Villains	El News	Movie			
ESPN	27	140	206	(5:30) College Football Boston College at Virginia Tech (N) (Live)				SportsCenter With Scott Van Pelt (N) (Live)		SportsCenter (N) (Live)		SportsCenter (N) (Live)	SportsCenter (N) (Live)	SportsCenter (N) (Live)			
FOOD	40	110	231	Halloween Wars		Halloween Wars		Halloween Wars		Halloween Wars		Halloween Wars	Halloween Wars				
FX	29	136	248	*** The Bourne Ultimatum ('07) Julia Stiles, Joan Allen, Matt Damon.		*** Jason Bourne ('16) Tommy Lee Jones, Alicia Vikander, Matt Damon.			The Old Man "XIV" (N)		The Old Man "XIV" (N)		The Old Man "XIV"				
GALA	25	273	404	Una familia de diez		Nosotros los guapos		Vecinos	40 y 20	40 y 20	Renta	Renta	Alma de	Alma de	Simón dice	Simón dice	
GOLF	24	401	218	Golf Central (N) (Live)		PGA Tour Golf Shriners Children's Open, First Round		LPGA Tour Golf BMW Ladies Championship, Second Round (N) (Live)									
HALL	58	185	312	(5:00) *** Haunted Wedding		*** Sweeter Than Chocolate ('23) Eloise Mumford.			Golden Girls	Golden Girls	Golden Girls	Golden Girls	Golden Girls	Golden Girls	Golden Girls	Golden Girls	
HGTV	41	112	229	Hunters Int'l	Hunters Int'l	Hunters Int'l	Hunters Int'l	Hunters Int'l	Hunters Int'l	Hunters Int'l	Hunters Int'l	Hunters Int'l	Hunters Int'l	Hunters Int'l	Hunters Int'l	Hunters Int'l	
HISTORY	44	120	269	Mount. Men "Boom or Bust"		Mountain Men "The North Slope" (N)		(:35) Mountain Men "The North Slope"		(:05) Mnt. Men "Boom or Bust"		Mountain Men "The North Slope"	(:35) Mnt. Men				
LIFE	39	108	252	Castle "A Deadly Affair"		Castle		(:05) Castle "Under the Gun"	(:05) Castle "Punked"	Castle "A Deadly Affair"		Castle	(:05) Castle "Under the Gun"				
LIFEMOV	119	109	253	*** My Professor's Deadly Secret ('24) Maddison Bullock. (P)		*** The Past Comes Knocking ('24) Maren Hassler.			*** My Professor's Deadly Secret ('24) Maddison Bullock.		*** The Past Comes						
NBATV	273	156	216	NBATV Gap Programming		NBATV Gap Programming		NBATV Gap Programming		NBATV Gap Programming		NBATV Gap Programming	NBATV Gap Programming				
PAR	34	241	241	*** Smile ('22) Jessie T. Usher, Kyle Gallner, Sosie Bacon. (P)				*** The Silence of the Lambs ('91) Anthony Hopkins, Scott Glenn, Jodie Foster.		To Be Announced							
SYFY	59	122	244	(5:00) *** Insidious ('10)		Teacup	(:45) Teacup	*** Insidious: Chapter 2 ('13) Rose Byrne, Barbara Hershey, Patrick		*** 1408 ('07) Samuel L. Jackson, John Cusack.							
TBS	33	139	247	(3:00) Baseball MLB Close		Big Bang	Big Bang	Big Bang	Big Bang	Big Bang	Big Bang	*** Solo: A Star Wars Story ('18) Emilia Clarke, Donald Glover, Alden Ehrenreich.					
TCM	169	132	256	*** Targets ('68) Tim O'Kelly, Boris		(:45) *** The Fan ('81) Michael Biehn, Lauren Bacall.		(:45) *** The Wicker Man ('73) Edward Woodward.		*** The Lair of the White Worm ('88)							
TLC	45	183	280	Welcome to Plathville		Welcome to Plathville		Welcome to Plathville		Welcome to Plathville		Welcome to Plathville	Welcome to Plathville				
TNT	32	138	245	(5:30) Basketball Milwaukee Bucks at Dallas Mavericks (N)		NBA Basketball Los Angeles Lakers at Phoenix Suns (N) (Live)			*** The Replacements Gene Hackman, Orlando Jones, Keanu Reeves.								
TRAV	49	196	277	World's Most Unexplained "The Truth is Out There"		Beyond the Unknown		Beyond the Unknown		World's Most Unexplained "The Truth is Out There"		Beyond the Unknown					
TRU TV	30	242	246	(3:00) Baseball MLB Close		NASCAR Inside The PI (N)		*** Angels in the Outfield ('94) Danny Glover.		*** Angels in the Outfield ('94) Danny Glover.		Imp. Jokers	Imp. Jokers				
USA	31	105	242	*** Pitch Perfect ('12) Skylar Astin, Anna Kendrick.		(:20) *** Pitch Perfect 3 ('17) Anna Kendrick.		(:25) Scare "Hospital Hell!"		(:55) Law-SVU "Class"		(:55) Law & Order: SVU					

T H C A M I L L E T I E N N E
 E G A B R I E L F R L E P V N
 C E I V L Y S A R I M H I A R
 F R I E N D S E C A R O E G O
 M A T L A O N E C M L T R R I
 C R N Y C M C R A E S B R E U
 H D E T E I O T T T M T E G O
 A H R S O N H T E S S I Y O L
 N R U E E I A F E F A C L R I
 T A A I E Q N H A S M V L Y V
 A S L U C U Y E P S O I O O I
 L U A P R E E D A E H P N I E
 J A C Q U E L I N E T I H D R
 A L F I E C I R T A P S O I Y
 L I S T E T T I G I R B S N E

Emily in Paris

- | | | | |
|-----------|------------|---------|----------|
| ALFIE | ETIENNE | LUC | RANDY |
| ANTOINE | FASHION | MACRON | SAVOIR |
| BRIGITTE | FRIENDS | MATHIEU | SOPHIE |
| CAFE | GABRIEL | MINDY | STEPHANE |
| CAMILLE | GERARD | MIRA | STYLE |
| CECILE | GREGORY | OLIVIER | SYLVIE |
| CHANTAL | JACQUELINE | PATRICE | THOMAS |
| DOMINIQUE | JULIEN | PAUL | VIOLETTA |
| EMILY | LAURENT | PIERRE | |

tonight's picks



Shanola Hampton in "Found"



Smile
PAR 6 p.m.
 After witnessing a bizarre, traumatic incident involving a patient, Dr. Rose Cotter starts experiencing frightening occurrences that she can't explain. As an overwhelming terror begins taking over her life, Rose must confront her troubling past in order to survive and escape her horrifying new reality.

Georgie & Mandy's First Marriage
KDBC 7 p.m.

This new series follows Georgie Cooper Jr. (Montana Jordan) and Mandy McAllister (Emily Osment) of "Young Sheldon" as they raise their family deep in the heart of Texas, while trying to figure out how to be adults, parents and spouses.

Found
KTSM 9 p.m.

In another new episode from Season 2, Trent (Brett Dalton) discovers fresh information regarding Sir's (Mark-Paul Gosselear) mother's death; Gabi (Shanola Hampton) engages in a cat-and-mouse game with Sir while handling the fallout. An elderly woman disappears on her wedding day.

Pop On Over!
30+ Homes Open!
Sonoma Neighborhood Open House
Saturday, October 12th

4210 Wildcat Canyon
11am-1pm
4106 Bella Sierra Court
2pm - 4pm
2129 Pioneer Avenue
2pm-4pm

Exp Realty: 575-524-6800

What's Available **NOW** On



"Beyond Black Beauty" - Season 1 (Oct. 15)

Young equestrian Jolie Dumont (Kaya Coleman) finds her Olympic dreams dashed when her mother (Sagine Sémajuste) moves them from Belgium to her family's urban ranch in Baltimore. Wishing for nothing else but to have her old life back until she bonds with a spirited horse named Black Beauty, Jolie learns to embrace her heritage while continuing toward her Olympic-hopeful future.



"Brothers" (Oct. 17)

Brothers tells the story of a reformed criminal (Josh Brolin) whose attempt at going straight is derailed when he reunites with his sanity-testing twin brother (Peter Dinklage) on a cross-country road trip for the score of a lifetime. Dodging bullets, the law, and an overbearing mother along the way, they must heal their severed family bond before they end up killing each other.



"The Pradeeps of Pittsburgh" - Season 1 (Oct. 17)

This sitcom follows the Pradeep family and the events of their life in America after moving from India. As told through hilarious (and often conflicting) flashbacks from an interrogation room, the Pradeeps quickly find themselves embroiled—romantically, personally, and professionally—with a polar-opposite neighborhood family, leading to a predicament with many surprising twists.



"The Devil's Hour" - Season 2 (Oct. 18)

Continuing the story of Lucy Chambers (Jessica Raine), a woman caught up in the hunt for serial killer Gideon (Peter Capaldi) in ways she never could imagine, this new season sees Gideon's true intentions finally revealed. As he attempts to involve Lucy in his mission to stop an elusive force of evil, Isaac (Benjamin Chivers), meanwhile, is discovering new emotions every day and struggling to keep his balance in a reality that rejects his existence. Fresh mysteries unfold as our stories converge on one explosive moment that will change everyone's fate.



Sip, SHOP, DINE!

cooking log

Friday

- 8 p.m. **FOOD Diners, Drive-Ins and Dives** Curry chicken mashup; fried chicken with sweet waffles.
- 8:30 p.m. **FOOD Diners, Drive-Ins and Dives** Pulled pork and ribs; shrimp fritters; fish dip.
- 9 p.m. **NGC Gordon Ramsay: Uncharted** Chef Ramsay discovers the bounty of seafood in Maine.
- 9:30 p.m. **FOOD Diners, Drive-Ins and Dives** Guy Fieri is loading up on all kinds of Latin on this trip.

Saturday

- 8 p.m. **COOK Iron Chef America** Chef Forgione challenges chef McClain.
- FOOD Halloween Wars** Three semi-finalists make vampire vs. Halloween displays.
- 9 p.m. **DEST BBQ Pitmasters** Andy King, Jeff Vanderlinde, and Scott Lane compete.

Sunday

- 8 p.m. **COOK Man v. Food** Visiting Buffalo for a nostalgic twist on the Buffalo wing.

- 8:05 p.m. **HISTORY The Food That Built America**
- 8:30 p.m. **COOK Man v. Food Monday**

- 8 p.m. **FOOD Halloween Wars** Jonathan challenges the teams to show the chaos.
- 8:30 p.m. **COOK Bizarre Foods: Delicious Destinations** Blazing hot chicken to cool, sweet pie; savory pork chops.
- 9 p.m. **COOK The Zimmern List** In Nashville, Tenn., Andrew samples Southern staples.
- 9:30 p.m. **FYI Rachael Ray's Meals in Minutes** Rachael shows how to make a white Ragu sauce.

Tuesday

- 8 p.m. **COOK Anthony Bourdain: No Reservations** Sushi, kendo and Japanese flower arranging in Tokyo.
- 9 p.m. **DEST BBQ Pitmasters** Robby Royal and Eric Thomas face off against John Ley.
- FOOD Chopped** Chefs prove that ice cream can work in savory courses.

Wednesday

- 8 p.m. **COOK Halloween Baking Championship** Four bakers create terrifyingly tasty grave-rober desserts.

- 9:30 p.m. **CLEO New Soul Kitchen**

Thursday

- 8 p.m. **FOOD Halloween Wars** Three semi-finalists make vampire vs. Halloween displays.
- KFOX Crime Scene Kitchen**

- 8:30 p.m. **COOK Bizarre Foods: Delicious Destinations** Fried street eats, classic cannoli and unique pizza.

- 9 p.m. **COOK Bizarre Foods: Delicious Destinations** Street food from snails to the iconic banh mi sandwich.

Edward Jones edwardjones.com | Member SIPC

New job, new retirement account options

Changing jobs? Consider these 401(k) options:

- Leave the money in your previous employer's plan
- Move it to your new employer's plan
- Roll it over to an Individual Retirement Account (IRA)
- Cash out the account subject to early withdrawal penalties

We can talk through your financial goals and find the option that works best for you.



Bruce A Ball,
CRPC™
Financial Advisor

3880 Foothills Rd Ste 2
Las Cruces, NM 88011-4631 575-522-5583

Malooly's
FLOORING COMPANY since 1907
765 N. VALLEY DR.
(575) 523-0633

crossword puzzle

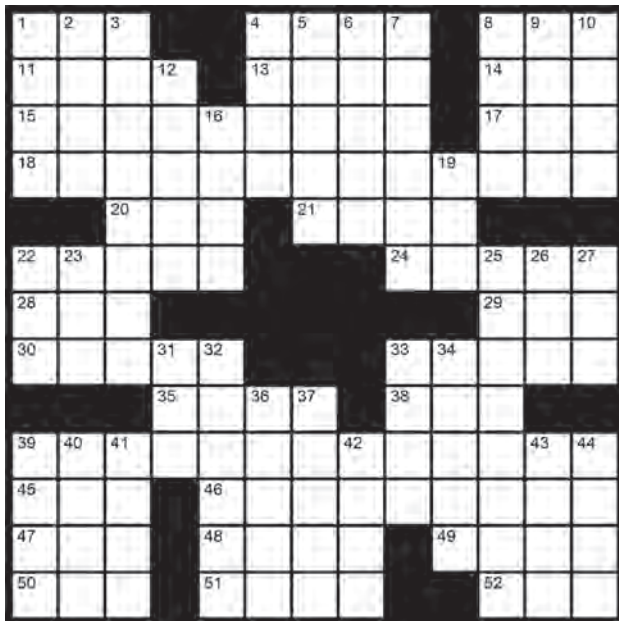

Across

- 1. "Impractical Jokers" channel
- 4. "Mamma Mia" pop group
- 8. "___ Sync Battle"
- 11. Carefree
- 13. Neighbor of Vietnam
- 14. Oft-broken promise
- 15. Cable TV prizes
- 17. Madhouse

- 18. Cult Canadian comedy troupe, with "The"
- 20. Pickles of "Rugrats"
- 21. "Your majesty"
- 22. QB Brett
- 24. Boxer Mike
- 28. "This ___ House"
- 29. Milk
- 30. Plague
- 33. Slumping athlete's hopeful phrase

- 35. Andes capital
- 38. "Sprechen ___ Deutsch?"
- 39. 4-Down series
- 45. "Game of Thrones" weapon
- 46. Vince Vaughn series
- 47. Combine
- 48. "___ Man" (2008)
- 49. Dublin's land
- 50. Farm pen
- 51. Bakery product
- 52. "Send help!"

Down

- 1. Furniture wood
- 2. "Sound of Metal" (2019) actor Paul
- 3. Some old TV box sets
- 4. Actor Tudyk
- 5. Simpson and Maverick
- 6. Patrick Swayze's role in "Point Break" (1991)
- 7. Maintain
- 8. Minnelli of "Cabaret" (1972)

- 9. "American ___"
- 10. "Dirty" activity
- 12. Middle Eastern statesman Arafat
- 16. ___ E. Coyote
- 19. "___ Arnold!"
- 22. Watch chain
- 23. Microbrewery output
- 25. "Ted Lasso" star Jason
- 26. Big Ten inits.
- 27. Once called
- 31. Samuel's teacher, in the Bible
- 32. Morsel
- 33. Golfer Aoki
- 34. Pooh's creator
- 36. Funny Anne
- 37. Diego Luna "Star Wars" series
- 39. SoFi Stadium team
- 40. Where to get off
- 41. Alluring

Crossword Solution





Mike's Blinds & Shutters

INTERIOR & EXTERIOR SHADES
REPAIR & INSTALL

Miranda Solis

Sales Consultant | Miranda.BlindSales@gmail.com

575-202-0597

WindowTreatmentsInLasCrucesNM.com



- 42. Raphael, Leonardo, Donatello and Michelangelo
- 43. Architect Saarinen
- 44. Science guy Bill's family

Picture Framing
Art Supplies
Local Art
Classes

For Best Picture Framing & Best Art Supply Store in 2021, 2022, 2023 & 2024!

Voted Bulletin's Best



FRAME & ART CENTER
1100 S. Main St. at Idaho in Pueblo Plaza
575-526-2808
Tues-Fri 9-5:30 Mon & Sat. 10-3

Worldwide Flower Delivery! Since 1985

FLOWERAMA

Quality Floral Products at Reasonable Prices

Shop Local

We have Flowers and Gifts for all occasions



1300 S. EL PASEO RD. LAS CRUCES
575.523.6400

Mon-Sat 8am-6pm Closed Sundays



Preventive Dentistry • Fillings • Crowns
Root Canals • Bridges • Implants
Full & Partial Dentures
Medicare Advantage Provider - Accepting New Patients

2205 S. Solano Drive, Las Cruces, NM | 575.522.7320 | www.da-lc.com



D.A. DENTAL ASSOCIATES, PA



2001 E Lohman Ave #112
Las Cruces, NM, 88001

575-232-9022
celestialhearing.com



ROOTED IN THE COMMUNITY FOR OVER 25 YEARS

COMPREHENSIVE HEARING ASSESSMENTS

THE RIGHT HEARING TECHNOLOGY FOR YOUR LIFESTYLE, BUDGET, AND STYLE

FRIENDLY COMMUNITY-FOCUSED TEAM



Paula C. Rogers
BC-HIS
(National Board Certified in Hearing Instrument Sciences)

Hearing Specialists Caring for the Hearing Healthcare Solutions for Las Cruces Residents

SUDOKU

	1		7			4		5
		2						1
5						6	2	
				6			3	
		8	1		9			
	2	4						7
			6			9		
				5	8		6	
7						5		3

To complete this puzzle, place the numbers 1-9 in the empty cells, so that every row, column and 3-by-3 box (in bold outline) contains all nine digits.

Each number 1-9 may appear only once in each row, column and 3-by-3 box.

weblinks://

Ten singles from Chicago decide to gamble it all and marry a complete stranger based on scientific calculations in the Season 18 premiere of "Married at First Sight," airing Tuesday, Oct. 15, on Lifetime. Once the numbers are crunched and matches are made, the new-found strangers are married on the spot. What could go wrong? Find the Season 18 trailer and get a sneak peak at the drama by visiting <https://tinyurl.com/2678am37>

3	4	5	2	1	6	9	8	7
4	9	1	3	5	8	7	6	2
2	3	5	6	7	4	9	1	8
6	2	4	5	8	3	1	9	7
3	7	8	1	4	9	2	5	6
1	5	9	2	6	7	8	3	4
5	4	7	8	3	1	6	2	9
8	6	2	4	9	5	3	7	1
9	1	3	7	2	6	4	8	5



LOCALLY & FAMILY OWNED SINCE 1984



OUR SERVICES

- Plumbing
- Heating
- Air Conditioning
- Duct Cleaning
- Commercial HVAC
- Water Treatment



SCAN TO SCHEDULE A FREE ESTIMATE

YOUKNOWSUNCITY.COM

575-526-9758

[f](#) [i](#)

BINGO

Fill in each box of the BINGO grid below with an answer that begins with the letter above each column and belongs to the category listed before each row. List one answer for each box, although there is more than one acceptable answer for many of the boxes.

	D	J	H	M	B
Characters in "The Conners"					
Tech companies		Free Space			
Things to take to the beach					
Lab equipment		Free Space			
Baby shower gifts					

Casey Carpet

OF LAS CRUCES, INC.

SERVING SOUTHERN NEW MEXICO FOR OVER 30 YEARS

NO TRICKS JUST TREATS



Southern New Mexico's largest inventory

1515 W. AMADOR 575-523-9595

MON. - FRI. 8 A.M. - 5 P.M. • SAT. 9 A.M. - 4 P.M.
WWW.CASEYCARPETOFLASCRCES.COM



infocus



"The Pasta Queen" - Season 1 (Prime — Oct. 24, Series Premiere)

This culinary travel series sees social media sensation and chef Nadia Caterina Munno, the descendant of an Italian pasta dynasty, as she travels through Italy and shares essential ingredients and recipes from all the regions she visits.

Medical	Banana	Highchair	Jumper	Diaper bag	Baby shower gifts
Baker	Burner	Microscope	Foil plate	Dropper	Lab equipment
Ball	Mail	Hat	Jacket	Deck chairs	Things to take to the beach
BlackBerry	Microcell	HP	Dell	Teach purchases	Lab equipment
Becky	Mark/Mary	Horns	Jackie	Dani/Darlene	Characters in "The Conners"
B	M	H	J	D	

Bingo — Solution

alternate puzzle



The solution to the question is found within the answers in the puzzle. In order to discover this hidden solution, unscramble the letters noted with asterisks within the puzzle.

Across

- 1. Airport in Queens
- 4. Nudges
- 8. Needle
- 11. H+, e.g.
- 12. McGregor of "Trainspotting" (1996)
- 13. Incense
- 14. DiGiorno or Ellio's offerings
- 17. Tear
- 18. Corn site
- 19. Number near an APR
- 21. AOL and NetZero
- 24. "Wait a minute ..."
- 25. Guitarist Diddy
- 26. Depart
- 27. Meg, Beth, and Amy's sister
- 28. Origin
- 30. Sunrise direction
- 32. Buzzer
- 34. Tea server
- 35. 1987 Madonna film and song

- 41. Follower of Christ?
- 42. It gets a licking
- 43. "Told ya!"
- 44. Lord's Prayer pronoun
- 45. Egg producers
- 46. Genre related to goth

Down

- 1. Peter Pan rival
- 2. Part of FWIW
- 3. Big name in bouillon
- 4. Wrangler wrangler
- 5. On one's ____
- 6. Mountain pass
- 7. Huffy state
- 8. Store selection
- 9. Great time
- 10. N.B.A.'s Unseld
- 15. Bulk mail requirement
- 16. "Futurama" doctor

- 19. Kissers
- 20. Pump, e.g.
- 22. Sammies made with 1-Down
- 23. Dirty coat
- 29. Black
- 31. Biscotti flavoring
- 33. Make an impression
- 34. Salt Lake City collegians
- 35. Clever person
- 36. "A likely story!"
- 37. Shed item
- 38. Cape ____
- 39. Sleep acronym
- 40. Sign before Virgo



Estevan's
DONE RIGHT LANDSCAPING
LAWN CARE | MAINTENANCE | TREE SERVICE & MORE
(575) 635-3319

infocus



"Before" - Season 1 (Apple TV+ — Oct. 25, Series Premiere)
After recently losing his wife, Lynn (Judith Light), child psychiatrist Eli (Billy Crystal) encounters a troubled young boy, Noah (Jacobi Jupe), who seems to have a haunting connection to Eli's past. As Eli attempts to help Noah, their mysterious bond deepens.

EXPERIENCE SOUTHERN NEW MEXICO
DESERT exposure
Monthly in Southern New Mexico: "The biggest little newspaper in the Southwest"
Festival season is here!
WVNU.EDU

NEED TO RELAX?
Experience *bliss*
702-379-8181
Located inside
Counseling Las Cruces
530 N. Church St.,
Las Cruces
Avidan Berk
Licensed Massage Therapist, offering Holistic Massage Services
Book online at: mojaveavimassage.com
Welcoming patients of all ages. Insurance accepted.
Call: 575-526-9878 fax: 575-526-7835
counselinglascruces.com
MOJAVE AVI MASSAGE
COUNSELING LAS CRUCES
Specializing in:
Depression, Anxiety, Addiction, Trauma, Self-Esteem Issues, Stress Management, Life Issues and more
Call Today to find out more about our support groups!



Balanced Primary Care

At Balanced Primary Care, we provide a holistic approach to healthcare, offering a wide array of services tailored to meet your individual needs. Our team is dedicated to ensuring your well-being and guiding you through your health journey with compassion and expertise.

Now Accepting New Patients
CALL US NOW (575) 652-4909



2930 Hillrise Dr., #6 Las Cruces, NM
Monday - Friday 9am-5pm
BalancedPrimaryCare.com

EXPERIENCE SOUTHERN NEW MEXICO
DESERT exposure
Monthly in Southern New Mexico: "The biggest little newspaper in the Southwest"
www.desertexposure.com

WORD SEARCH

In the grid below, twenty answers can be found that fit the category for today. Circle each answer that you find and list it in the space provided at the right of the grid. Answers can be found in all directions—forward, backward, horizontally, vertically and diagonally. An example is given to get you started. Can you find the twenty answers in today's puzzle?

Today's Category: Sneakers

I	S	K	B	E	P	V	R	A	S	A	L
E	T	S	O	C	A	L	S	X	K	R	E
N	E	W	B	A	L	A	N	C	E	T	O
E	K	I	N	K	L	V	O	E	C	L	N
O	A	S	C	O	C	N	B	T	H	A	S
N	E	S	M	H	V	O	X	X	E	D	A
U	T	O	I	E	K	O	V	F	R	I	U
Z	N	X	R	C	B	K	X	I	S	D	C
I	I	S	P	V	S	H	B	L	E	A	O
M	E	R	R	E	L	L	A	A	M	S	N
J	S	X	B	D	L	W	K	U	E	M	Y
W	O	S	N	A	V	A	P	E	Q	H	G

1. Adidas
2. _____
3. _____
4. _____
5. _____
6. _____
7. _____
8. _____
9. _____
10. _____
11. _____
12. _____
13. _____
14. _____
15. _____
16. _____
17. _____
18. _____
19. _____
20. _____

H	G	A	P	E	Q	H	G				
S	N	A	V	A	P	E	Q	H	G		
S	X	B	D	L	W	K	U	E	M	Y	
M	E	R	R	E	L	L	A	A	M	S	N
I	S	P	V	S	H	B	L	E	A	O	
Z	N	X	R	C	B	K	X	I	S	D	C
U	T	O	I	E	K	O	V	F	R	I	U
N	E	S	M	H	V	O	X	X	E	D	A
O	A	S	C	O	C	N	B	T	H	A	S
E	K	I	N	K	L	V	O	E	C	L	N
N	E	W	B	A	L	A	N	C	E	T	O
E	T	S	O	C	A	L	S	X	K	R	E
I	S	K	B	E	P	V	R	A	S	A	L

- | | |
|-------------|-----------------|
| 1. Adidas | 11. Merrell |
| 2. Allbirds | 12. Mizuno |
| 3. Altra | 13. New Balance |
| 4. Asics | 14. Nike |
| 5. Converse | 15. Puma |
| 6. Etnies | 16. Reebok |
| 7. Fila | 17. Salomon |
| 8. Hoka | 18. Saucony |
| 9. K-Swiss | 19. Skechers |
| 10. Lacoste | 20. Vans |

weblinks://

Exploring one woman's story of unrelenting resilience, this new true crime documentary special looks at the case of the Turney family. Sarah Turney, the founder of Voices for Justice Media, went viral when when posted online that she suspected her father killed her sister Alissa. In "Family Secrets: The Disappearance of Alissa Turney," premiering Sunday, Oct. 13, on Oxygen, Sarah gives audiences unprecedented access to her life since the case broke, as she digs into her family's past. To learn more about the case and the special, head to www.oxygen.com/family-secrets-the-disappearance-of-alissa-turney

Romance may not be dead, but the ladies are struggling to find a pulse in the Season 8 premiere of "Sistas," airing Wednesday, Oct. 16, on BET. With Gary (Chido Nwokocha) dead, everyone is pointing fingers and suspecting everyone else. Can the ladies stick together when the heat is on? Find the latest news on the series at www.bet.com/tag/15h5cy/tyler-perry-s-sistas

Having already tackled some of the most difficult climbs in the world, renowned rock climbers Alex Honnold and Tommy Caldwell are heading out for one of the most daunting challenges of their careers: a 2,600-mile expedition to summit the infamous Devils Thumb, deep in the Alaskan wilderness. Follow along with the adrenaline-seeking friends when the new documentary special "The Devil's Climb" premieres Thursday, Oct. 17, on National Geographic. Plus, fans can learn more about featured climber Alex Honnold at www.alexhonnold.com

NOW OPEN!
SALES • SERVICE • WE BUY RV'S!
FRV
Franciscan RV
661 N Franklin St, Hatch, NM ♦ 575-267-1508
Let's Go to Hatch!
franciscanrv.com

2007 AIRSTREAM
2018 SANIBEL
2025 SHASTA

VETERAN OWNED

For daily news updates
Subscribe to our
eBulletin

Check out the entire Bulletin in our weekly e-edition.
www.lascrucesbulletin.com

Mesquite Historic District

Las Esperanzas marks 25 years

ALGERNON D'AMMASSA
Las Cruces Bulletin

Las Esperanzas, Inc., a local nonprofit promoting the historical inheritance of Las Cruces' original town site and Mesquite Historic District, will celebrate its 25th anniversary later this month.

Founded in 1999 by Consuelo Lerma to address deteriorating conditions in Las Cruces' eldest neighborhood, the organization and its volunteer staff advocate for preserving the district's historical structures, including hundreds of 19th-century adobe homes, and promote awareness and pride of the district's history.

"When we talk about the neighborhood, I think we also talk about Las Cruces as a whole, because this is where the city started," Las Esperanzas' president, Martha Rodriguez, said in an interview. "If you drive through the neighborhood, you'll see the effects of what Las Esperanzas has done."

Their work includes collaborating with the city, state lawmakers and other agencies to develop and fund parks commemorating the neighborhood's history; build distinctive gateways adorned with tile panels and trim; establish the community garden, Jardín de Esperanza; erect lamp posts and

markers for the historic Camino Real de Tierra Adentro; and advocate for the South Mesquite Overlay Zone which, since 2005, has permitted small businesses in certain residential areas.

Las Esperanzas' resident historian, and a business owner in the district, Corrina Miramontes, said the zone preserves some of the flavor she remembers from childhood.



Martha Rodriguez, Antonio Luján and Corrina Miramontes pose in front of a 19th-century adobe home on San Pedro Street in Las Cruces' Mesquite Historic District. (Las Cruces Bulletin photo by Algernon D'Ammassa)

"Growing up in the neighborhood, you could knock on someone's door. There was the tiendita, and you could ask for a soda and a candy, and they would go grab it for you, and you would pay them at the door," she said.

The association is also gathering oral histories of the neighborhood in partnership with New Mexico State University with funding support from El Paso Electric.

The group also looks

ahead as it works on a proposal to redesign Lohman and Amador avenues – major thoroughfares that carve straight through the neighborhood with fast-moving crosstown traffic and frequent accidents.

Las Esperanzas draws on the expertise of former state Rep. Antonio Luján, who served in the New Mexico Legislature for 10 years representing House District 35 and served on the House Appropriations Committee. He also draws on experience in community organizing from his time directing social ministry at the Catholic Diocese of Las Cruces.

"I also ran a business from

here, lived here in the neighborhood," Luján said, recounting how Las Esperanzas approached him for his professional services (he served them pro bono) and recruited him as a member.

The celebration takes place 1-5 p.m. on Saturday, Oct. 26, at Klein Park, 155 N. Mesquite Street, with mariachi and ballet folklorico performances planned and free food for children. More information about the organization is available at Las-Esperanzas.com.



A varied mural distinguishes a commercial structure at Mesquite and Lohman in Las Cruces. The busy thoroughfares of Lohman and Amador avenues cut straight through Las Cruces' oldest neighborhood and historic district. Oct. 8, 2024. (Las Cruces Bulletin photo by Algernon D'Ammassa)

KEEP



CARRIE HAMBLLEN

DEMOCRAT

FOR

NM SENATE 38

Paid for by the Committee to Elect Carrie Hamblen | (575) 496-5124

Making community better

Sylvia Ulloa joins NM CAFé

SYLVIA QUINTANILLA
For the Bulletin

Sylvia Ulloa has deep roots in New Mexico. As a former journalist in Las Cruces, she first encountered the work of NM Comunidades en Acción y de Fe (CAFé) in 2013 when she was the editor of the Las Cruces Sun-News. At the time, the organization came to their office to state their case and gain their endorsement on increasing minimum wage in Las Cruces. Throughout her career, Ulloa and NM CAFé continued to cross paths.

“I became a reporter for New Mexico In Depth. I had my background in journalism and I was covering the work that NM CAFé were doing for the immigrant community,” Ulloa began. “Just recently, I was a field representative for Sen. Martin Heinrich’s office here in Las Cruces and I was working with them on immigration issues. I’ve had a lot of interactions and I really admire the work of CAFé over the years.”

In September, Ulloa became the new Executive Director of NM CAFé. The opening seemed

fated to Ulloa.

NM CAFé is the only community-organizing group in southern New Mexico. Primarily, the organization assists Doña Ana County, but they are branching out to Otero and Luna counties, too. The organization helps the community in leadership development, youth initiative, immigration, economic development, justice for working families and more.

“We’re not doing the work for them. We’re giving them the tools so they can advocate to make their own lives and their communities better. What we do is give them the tools to go, ‘what is our plan and what do we want to ask of our elected officials?’,” Ulloa explained.

Ulloa gave the example that many colonias lack paved roads



Sylvia Ulloa
(Courtesy photo)

or do not have streetlights. Without them, the roads become unsafe for older residents and children going to school in the morning.

Another issue NM CAFé is working on is school safety in Chaparral, an unincorporated colonia near El Paso. Ulloa said parents are getting guidance on what is the best strategy to talk to the school superintendent.

NM CAFé employs organizers who connect with community members for the betterment of all.

“They’re full of great ideas and it’s like harnessing those ideas and helping really build on this legacy that NM CAFé has had. I have this really young and energetic staff. I feel like we are all learning together,” she said.

Ulloa’s family has been a part

of southern New Mexico for generations. When she moved here in 2011, she noted it felt like home right away, but she also knew Las Cruces could be better.

“I feel like everybody has a role to play in making our community better,” she reflected. “I’ve done work in a lot of different arenas. My family has been here for generations and we have seen in many ways, generation after generation, sort of stuck in place. I think the answer all along has been the people who are here, who know and understand this place. Having somebody who’s from here, who understands New Mexico in all its beauty and all its faults or imperfections, that to me gives you insight into how we can make things better.”

More information on NM CAFé is available online at organizenm.org or by following them on social media.



VOTE FERNANDO

MACÍAS

FOR DISTRICT ATTORNEY

*“My range of management, legal and administrative experience are unmatched.
The need for change has never been more urgent.”*

Dedicated to Justice, Committed to You.

Primary Goals:

- ✓ Prosecute aggressively adults and juveniles involved in crimes of violence
- ✓ Reduce the rate of dismissals
- ✓ Operate the office with full transparency
- ✓ Promote early intervention programs for children

www.Macias4DA.com

Paid for by the committee to elect Fernando Macías, Treasurer Michael Lilley

MAKING AN IMPRESSION

The Southwest Print Fiesta Celebrates the Art of Printmaking

DAVID SALCIDO
Las Cruces Bulletin

If you've been thinking about sprucing up your walls with fresh art, or just want to add to your collection of woodcuts, etchings, engravings or lithographs, the opportunity to get the freshest art available is here. The Southwest Print Fiesta, now celebrating its ninth year in Silver City, brings together printmakers, artists and enthusiasts from all over the southwest to celebrate the rich tradition and diverse techniques of printmaking.

Launched in 2016 by the Mimbres Regional Arts Council, the Fiesta has grown over the years, in part due to the influence of organizers Jamie Karolich and Kyle Durrie, who took over operation of the event in 2020. Using their connections within the community of working printmakers, as well as the experience of participating in similar festivals and markets themselves, the organizers bring an artist's perspective to the proceedings they say has expanded the reach to attract a broader range of participants.

"It's always been a really great festival, since day one, but as working printmakers ourselves we had ideas about how we could change little things, while still keeping the spirit of what made it a great festival to begin with," said Durrie, owner

of Power and Light Press. "It's been really fun to have a little bit more involvement with it."

In keeping with that spirit, this year's event has been expanded to include more programming. Whereas in the past the event was a simple weekend affair, this year it encompasses four days. In addition to workshops, the Southwest Print Fiesta will feature engaging artist talks where participants can gain insights into the creative process and artistic inspirations directly from visiting artists. Exhibitions showcasing a diverse range of prints will also be on view, offering attendees the chance to explore and appreciate the wide breadth of printmaking techniques and applications.

"We're trying a few new things, like single-day workshops, in addition to two-day workshops, just to accommodate different budgets and taking into consideration that not everybody has two full days to commit to workshops," Durrie said. "We just like giving people smaller options that they can choose from."

One of the highlights of the weekend is the Printers' Market, where attendees can browse and purchase printed goods from local and regional vendors. Over 40 printmakers from all across the southwest, including Arizona, Texas, California



Southwest Print Fiesta photo

and Colorado will be set up in an outdoor market to offer a broad range of printmaking, techniques and price points.

"The market is a really fun place to shop," said Durrie. "The feedback we get from a lot of people is that they stock up. They can get a lot of really affordable art. It's just a really accessible way to engage with art through print. That's something that we all really love about this event."

Of course, the weekend would not be complete without the Steamroller printing event, in which four artists are given 4'x4' linoleum blocks to carve, which are then used to make prints using a steamroller generously provided by the Fowler Brothers Construction Company.

"In the past, it was any image of their choosing, but this year we're doing a wilderness theme, because it coincides with the hundredth anniversary of the Gila Wilderness," said Durrie. "Beyond that, the artists are completely on their own to design whatever they want."

The spectacle of the

event is watching as a team of volunteers help the artist ink their block and get it ready for printing. The steamroller then rolls over it, acting as a press.

"It's a really fun event to watch, because afterwards there's this big reveal as we peel the paper up and watch the image

come to life," Durrie said.

With programming running over four days, Durrie suggests that attendees check out the schedule on their website, to decide what might interest them and on what day.

"There's just really a lot to do," she said. "I think that people tend to think of it as just a market and a steamroller event, because that really is the public-facing part of it, but there are a lot of things that we have tucked in there, this year, that we hope people can join us for."

The Southwest Print Fiesta runs Oct. 11-14, with exhibitions and artist talks at Power & Light Press, 601 N. Bullard St., Unit F, and Light Art Space Gallery, 209 W. Broadway St., as well as a Printer's Market on the downtown Main Street Plaza, 704 N. Bullard St. For more information, visit SouthwestPrintFiesta.org



SHOP TOUCAN!
SHOP LOCAL!

FREE!

New Mexico Barker's Chili

Mild, Hot, or Extra Hot

One per person. Excludes all other discounts.

With \$40 Purchase

EXPIRES 11/27/2024



LOCAL PRODUCTS · GREAT CUSTOMER SERVICE

UNIQUE FOODS · QUALITY PRODUCTS

1701 #1 E. UNIVERSITY AVE. • 521.3003

PLU7135

2nd Annual Great American Pizza Festival

All your favorite local pizza vendors in one place, how can you go wrong? Especially when it includes a pizza eating contest, a best slice contest, a dough tossing contest, a pizza boxing contest, local music, a night market and a beer garden.

2nd Annual Great American Pizza Festival, 8 p.m., Friday, Oct. 11, at Plaza de Las Cruces, Downtown Las Cruces. Info: GAPizzaFest.com



ARTS ROUNDUP

DAVID SALCIDO
Las Cruces Bulletin

Kitty Glitter jewelry sale fundraiser

The annual event to raise funds to rescue kittens and cats in Las Cruces features curated and organized displays that make shopping the extensive collection of jewelry – including rings, bracelets, necklaces, earrings and brooches – easy.

The Kitty Glitter Jewelry Sale takes place 5-8 p.m., Friday, Oct. 11, and 9 a.m.-2 p.m., Saturday, Oct. 12, at Peace Lutheran Church, 1701 Missouri Ave., Las Cruces. Info: 575-680-7749



Charmayne Samuelson book signing

Local author Charmayne Samuelson will sign copies of her newest title “Mata Ortiz Poetry of the Clay,” featuring bios and pottery of 24 contemporary Mata Ortiz potters, and her original poetry complementing the pottery.

Poetry of the Clay book signing, 10 a.m.-12 p.m., Saturday, Oct. 12 at COAS Bookstore, 760 Main St., Las Cruces, followed by the Author Talk Series, 1:30-3 p.m., Thursday, Oct. 17 at Thomas Branigan Memorial Library, 200 E. Picacho Ave., Las Cruces Info: WoodDuck-Publishers.com

Ghosts of the Past

Spend an evening enjoying live music, pumpkin carving and painting, colcha embroidery demonstrations, folklore crafts, stories and smores by the campfire, and encounters with local roaming ghosts telling spooky tales.

Ghosts of the Past runs 6-9 p.m., Saturday, Oct. 12, at Fort Selden Historic Site, 1280 Fort Selden Rd., Radium Springs. Info: 575-526-8911

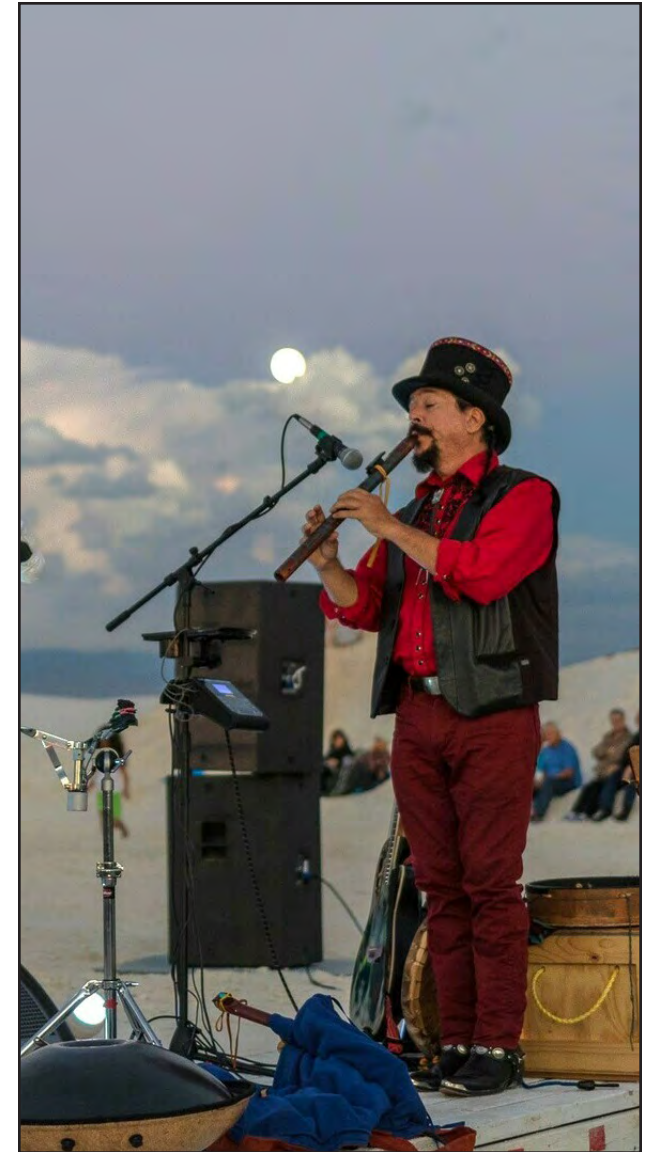

Full Moon Nights presents Randy Granger

Enjoy the otherworldly beauty of the dunes under a full moon with Native American multi-instrumentalist Randy Granger, whose upbeat drumming and flute mastery will transport you to a time and place outside the ordinary.

Full Moon Nights presents Randy Granger, 7-9:30 p.m. Thursday, Oct. 17, at White Sands National Park. Info: 575-479-6124

evolve
credit union

Collegiate
CHECKING ACCOUNT

FINANCIAL INDEPENDENCE STARTS HERE

7% APY*

visit us at
evolvefcu.org

NCUA
Federal insured by NCUA

*APY is Annual Percentage Yield. All Priority Account Members earn 7.00% APY with balance from \$0.00 to \$10,000.00 provided 30 Dollar Card Transactions are made per month and other qualifications are met that are stated in the Truth-in-Savings Share and Share Draft Disclosure. ATM transactions do not apply. Credits are paid monthly. No monthly account fee. No minimum balance required. Refer to Truth-in-Savings Share and Share Draft Disclosure for the qualifications to receive stated APY and Membership Plan. Schedule of Fees for any other account services fees. Other ATM network fees are applicable.

CANCER WARRIORS WEEK

Abel Garcia joins 'Bras for a Cause'

MIKE COOK
For the Bulletin

Talk about a big draw! Renowned artist, Las Cruces native and NMSU graduate Abel Garcia will return to his hometown Oct. 17 to paint a special picture for Bras for a Cause, one of the signature events of Cancer Warriors Week.

Garcia will be live on stage at the New Mexico Farm and Ranch Museum, creating a painting "that references Cancer Warriors," event coordinator and Cancer Warriors founder Marci Dickerson said. The finished painting will be sold to the highest bidder in a live auction during the evening, along with eight custom-made and framed bras, "to show support for Cancer Warriors," Dickerson said.

The second annual Bras for a Cause and nearly a dozen other events during Cancer Warriors Week, Oct. 12-19, were created by Dickerson to increase awareness and raise money for the fight against women's cancers, including breast, ovarian and uterine cancer.

"It's always heartwarming to come back to my hometown of Las Cruces, New Mexico," said Garcia, whose talents include timed live paintings. "Myself and my clan are from Tortugas, New Mexico. I believe truly in my heart that giving to the city and



Artist Abel Garcia, right, with UFC (Ultimate Fighting Championship) three-time heavyweight champion Randy Couture at an event during which Garcia painted for a Dallas Cowboys' event bringing veterans and players together.

the different communities of Las Cruces is so important."

The live auction is just one of the highlights of Bras for a Cause, which will have a speakeasy theme (costumes are encouraged), including casino games; food prepared by four local female chefs, with "additional amazing dishes provided by Dickerson's Catering," Dickerson said; and live music by Sax Attitude featuring Tony Montano.

Bras for a Cause begins at 6 p.m. Thursday, Oct. 17, at New Mexico Farm and Ranch Museum, 4100 Dripping Springs Road. Tickets are \$100.

Ticketing and more information are available

by calling or texting 575-644-0778.

LOCALLY & FAMILY OWNED SINCE 1984

YOUKNOWSUNCITY.COM

Here are the chefs and the dishes they will be preparing for Bras for a Cause:

- **Cecilia Castro**, preparing Cajun spiced crab cake atop a crispy buttery cracker and topped with remoulade sauce. Originally from Anthony, N.M., Castro earned a bachelor's degree from NMSU before attending the prestigious Culinary Institute of America in Napa Valley, Calif. After graduating, she spent several years traveling and working across the country, "honing my culinary skills in various regions," Castro said. She returned to New Mexico to "share my passion for food" as an instructor at Doña Ana Community College and executive chef at Hacienda de Mesilla. "I am honored to be a part of this breast cancer awareness fundraiser, celebrating the power of food and community," Castro said.

- **Amber Casanova**, preparing mushroom tartare on a truffle, crispy potato. Casanova is a native of Las Cruces and a 2020 graduate of Auguste Escoffier School of Culinary Arts. Casanova has been in the restaurant industry for 21 years and said, "I truly enjoy making people happy with the love and creativeness I put into my dishes." Casanova has been executive chef at Picacho Hills Country Club for more than two years. "Although I am new to the game, my dedi-

cation and talent is shown through my culinary skills," Casanova said. "I feel honored to be a part of this year's Cancer Warriors fundraising event."

- **Danielle Ortiz**, chef and owner, D's Bakery, preparing a variety of millionaire's shortbread confectionary. Ortiz, also known as "Chef D," said her passion for food has always been strong. "Until a few years ago, I envisioned myself as a kitchen manager or executive chef at an upscale restaurant," she said. "However, everything changed when I enrolled in the culinary program at DACC. My first baking class ignited a newfound love for baking and pastry. I have a special interest in accommodating dietary restrictions, including gluten-free and dairy-free options, and continue to expand my education and training in the culinary field."

- **Ayana Jordan**, chef at A to Zia Culinary Solutions, preparing bourbon ham with boozy maraschino cherries and pineapple. Jordan recently opened A to Zia Culinary Solutions, where she is both owner and operator. Jordan is a Las Cruces native and graduate of the DACC culinary program. Jordan said A to Zia "is a culinary service encompassing all things industry related."

INNOVATIVE PHARMACY SOLUTIONS!



Providing local, full-service pharmacy needs for all types of facilities.

- Long-term care
- Assisted Living
- DD Waiver
- Skilled Nursing
- Hospice and more

Call us today! 575-288-1412

Ask your provider if they utilize the many benefits of RX Innovations, such as: Blister or multi-dose packaging, OTC's & FREE Delivery.

Learn more about what we do at www.rxinnovationslc.net



OUR SERVICES

Plumbing

Heating

Air Conditioning

Duct Cleaning

Commercial HVAC

Water Treatment



SCAN TO SCHEDULE
A FREE ESTIMATE

575-526-9758

PUZZLES

TENETS, ANYONE?

- ACROSS**
- 1 Fitting name for a herding dog
 - 5 Tense, with "up"
 - 10 "This Is 40" director
 - Judd
 - 16 That guy
 - 19 "... I could -- horse!"
 - 20 Actress Christensen
 - 21 Mexican state
 - 22 -- -Z (totally)
 - 23 Start of a riddle
 - 26 Cushion
 - 27 Composer Antonio featured in "Amadeus"
 - 28 Severe
 - 29 Sap source
 - 31 Actors Ken and Lena
 - 33 Sparkly decoration
 - 37 "By the way" comments
 - 38 Riddle, part 2
 - 43 Ending for pent- or prop-
 - 44 City in central Sicily
 - 45 Brand of cough drops
 - 46 Like Diet Coke
 - 51 Holy Mlle.
 - 53 Togetherness
 - 56 Riddle, part 3
 - 60 Samms and Stone of film
 - 61 Luau cocktail
 - 62 Lipton drinks
 - 63 High peak
 - 66 Patriotic org. since 1889
 - 67 Symbols
 - 68 Scholastic meas.
 - 71 Seeded loaf
 - 72 Vault
- DOWN**
- 74 "Invisible" singer
 - Simpson
 - 76 Press into folds
 - 78 Riddle, part 4
 - 84 Eritrean capital
 - 85 Spanish bear
 - 86 Videotapes, e.g.
 - 88 Hi-fi setup
 - 90 King of Egypt in the 1950s
 - 92 Trellis-climbing plant
 - 93 End of the riddle
 - 101 Successor of Claudius I
 - 102 Tijuana wives
 - 103 Poet Sachs
 - 104 Throw forcefully
 - 106 Subway entry gate
 - 108 Like most sandals
 - 112 Tiny charged thing
 - 113 Riddle's answer
 - 118 Tabloid paper
 - 119 Singer Morissette
 - 120 French capital, in a Cole Porter title
 - 121 Word that's pluralizable
 - 122 'Zine staffers
 - 123 Ferret out
 - 124 African antelope
 - 125 Onetime JFK jets

1	2	3	4		5	6	7	8	9		10	11	12	13	14	15		16	17	18		
19					20						21							22				
23				24							25							26				
27								28								29	30					
				31				32		33				34	35	36		37				
38	39	40						41								42						
43								44						45								
46				47	48	49	50				51	52			53				54	55		
	56										57	58			59							
				60							61							62				
63	64	65		66						67					68	69	70		71			
72				73				74	75						76				77			
78						79	80							81					82	83		
84									85					86						87		
			88					89				90	91						92			
93	94									95	96					97	98	99	100			
101															103							
104																						
104				105						106				107		108				109	110	111
112																						
112				113	114	115	116								117							
118																						
118																						
118																						
122																						
122																						
122																						
122																						
122																						
122																						
122																						
122																						

PUZZLE ANSWER

S	L	S	S	D	N	V	L	E	L	O	E	L	E	D	S	D	E				
N	U	O	N	E	E	H	V	P	S	I	N	V	L	V	G	V	H				
V	W	O	D	A	W	E	A	O	T	E	W	E	A	O	T	N	O	I			
S	S	E	T	E	O	L	E	T	L	S					G	N	I	L	F		
S	E	T	P	I	C	N	I	R	P	T	V	O	N	E	S	O	R	E	N		
A	L	I																			
S	E	L	T	E	S	V	O														
S	U	I	O	I	G	I	T	E	H	I	E	H	I	W	O	T	L	O	F		
E	R	V	P	G	S	N	G	I	S	R	V	S	A	P	L	V	A				
S	V	E	T																		
Y	T	L	C	T	S	T	O	H	W	L	E	O	P	E	O	R	F	O	R		
N	O	S	I	N	E	T	S														
T	O	E	F	E	R	F	E	R	B	D	T	U	O	M	E	G	A	S	S	E	M
S	I	L	F	A	L	I	T	E	L	G	L	E	N	I	O	L					
S	A	L	E	M	A	P	L	E	S	T	E	R	N	R	I	L					
D	P	A	R																		
O	A	T																			
H	I	M																			

UPPER CROSSWORD

- 8 Barely earns, with "out"
- 9 Tranquilizer shooter
- 10 Pippi Longstocking creator Lindgren
- 11 Travel destination, generically
- 12 Very old: Abbr.
- 13 "TiK --" (Keshia hit)
- 14 Raw rock
- 15 Very friendly
- 16 Greeting on a Sunday holiday
- 17 Slanting type
- 18 Demure
- 24 Composer Bartok
- 25 -- bill of goods (dupe)
- 30 Cause pain to
- 32 Plies a broom
- 34 Missionary "Mother"
- 35 Prefix with dermis
- 36 Be cyclical
- 38 Pas' partners
- 39 Ample, to Li'l Abner
- 40 Utah's lily
- 41 Law school newbie
- 42 Rice-A- --
- 47 Is, pluralized
- 48 Tach readings, informally
- 49 U.S. disaster aid org.
- 50 Threaten like a tiger
- 51 Result of a hit to the eye
- 52 Wee kids
- 54 Skin cream brand
- 55 NASDAQ kin
- 57 Estevez of the Brat Pack
- 58 Place a bet
- 59 River in Iraq
- 63 -- Romeo (sporty auto)
- 64 Those born in August, often
- 65 Resort city near Los Angeles
- 67 "-- a Lady" (1971 hit)
- 69 They oink
- 70 Lady friend, in Lyon
- 73 Combat unit
- 75 Easy winner
- 76 Wearing, as clothes
- 77 Stew holder
- 79 Hersher of baseball
- 80 "-- hell" (Sherman assertion)
- 81 Tesla vehicle, e.g.
- 82 Elec. or gas
- 83 Golfer Ballesteros
- 87 Part of DOS: Abbr.
- 89 Summer, in Savoy
- 90 Swing wildly, as arms
- 91 Rising ground
- 93 In flames
- 94 Put more film in
- 95 Of the universe
- 96 Former NBA star Metta Sandiford- --
- 97 Male tennis players
- 98 Was too syrupy
- 99 "-- 3 Lives"
- 100 Auto-racing posts
- 105 Ticked pink
- 107 Appraisal, for short
- 109 "I" problems
- 110 Indecent stuff
- 111 -- serif font
- 114 Seville cheer
- 115 Very big tub
- 116 Chicago-to-Toronto dir.
- 117 Noted period

Empty Bowls benefits El Caldito

BULLETIN REPORT

Unique, food-grade pottery will be ready for the taking at the 32nd annual Empty Bowls fundraiser benefiting El Caldito Soup Kitchen next Friday, Oct. 18, at

St. Paul's United Methodist Church, 223 W. Griggs Avenue.

For a \$25 ticket, visitors may select a hand-made bowl to take home from hundreds that will be on display. The hand-crafted bowls are meant

to remind the public about food insecurity in the community. While there, attendees may enjoy soup and fresh bread, provided by local restaurants and bakeries. Other ceramic pieces donated for sale

by potters will be on hand as well.

This year, visitors may also purchase a "mystery bag" containing a bottle of wine and gift certificates to restaurants, revealed only upon opening the bag.

Organizers said this year's event will feature approximately 1,500 handcrafted bowls.

The event will run from 11 a.m. to 2 p.m. More information is available at Potters-GuildLC.org.



LAS CRUCES BULLETIN PHOTO BY ELVA K. ÖSTERREICH

Visitors are seen at the Las Cruces Empty Bowls fundraising event at St. Paul's United Methodist Church in 2019.

Worship Services

BAPTIST



Bethel Second Baptist Church

Brian L. Harvey, Pastor

405 East Hadley Ave
Las Cruces, NM 88001

Sunday Morning
Worship 11:00 a.m.

Wednesdays
Bible Study
Prayer Meeting
6:30 p.m.

Email:
bsbc@bsbchurch.org

Website:
www.bsbc@bsbchurch.org

YouTube Channel
BSBC1001

METHODIST



Rev. Dr. Heike Miller

Sunday Worship

Traditional Services:
8:30am & 11:00am

Journey Praise Services:
9:45am

*childcare during
9:45 and 11:00 am services*

Online Services:
YouTube & website

2000 South Locust Street
575.522.8220
www.uumc-lc.org
office@uumc-lc.org

METHODIST



Pointing people to the grace of God found in Jesus through:

- inspirational worship
- radical inclusion
- alleviation of suffering

Sunday Mornings
*9:15 AM
Worship w/ Band
10:15 AM
Storytelling + Sunday School
11:15 AM
Worship w/ Choir

*in person + online at www.mstarlc.church

2941 Morning Star Drive, 88011
www.mstarlc.church | 575.521.3770

EPISCOPAL

St. Andrew's Episcopal Church

518 N. Alameda Blvd.
Las Cruces, NM 88005
(575) 526-6333

"Digging deep wells so others may drink"

Rector: The Rev. Jonathan Hanneman

SUNDAY SERVICES:
8:30 AM Holy Eucharist Rite I
10:30 AM Holy Eucharist Rite II
(In-person and Facebook Live)

WEEKDAY SERVICES:
Tuesday, 9:30 AM – Morning Prayer (in-person)
Thursday, Noon – Eucharist and Healing Service (in-person)

www.SaintAndrewsLC.org

TX-GC10978421-01

PRESBYTERIAN



FIRST PRESBYTERIAN CHURCH

Sunday Morning Worship
10:30 AM

www.fpc.lc

200 E. Boutz Road
575-526-5559

JEWISH

TEMPLE BETH-EL OF LAS CRUCES

"A diverse, welcoming and growing Jewish community committed to learning, social justice and acts of loving kindness."

Shabbat prayer and study:
Kabbalat Shabbat Friday night at 6:30 PM

Shabbat Shachrit Saturday morning at 10:30 AM

Rabbi Evette Lutman:
"Come grow with us!"

Member of the Union of Reform Judaism

WWW.TBELC.ORG
3980 Sonoma Springs Ave
575-524-3380

BAPTIST

SCRIPTURE BAPTIST CHURCH



Expository Preaching
Reverent Worship

Sunday Service times
9:30am, 10:45am & 6:30pm
Wednesday 6:30pm

4440 Elks Drive, Las Cruces, NM
575-642-3607
www.scripturebaptist.com

METHODIST

St. Paul's
United Methodist Church



Sunday Services
8:30 and 10:30

Child Care Provided

255 W Griggs
www.stpaulslascruces.com

CHRISTIAN

First Church of Christ, Scientist

Sunday:
Service & Sunday School
10 a.m.

Wednesday:
Testimonies 7 p.m.

All are WELCOME!

325 West Mountain Ave.
Las Cruces, NM
575-523-5063

EPISCOPAL



St. James Episcopal Church

102 St. James Ave.
Las Cruces, NM 88005
(575) 526-2389

SUNDAY SERVICES
8:00a.m. Rite I
10:30a.m. Rite II (with choir)
Services are Live streamed alternating Rite I and Rite II

WEEKDAY SERVICES
5:00 p.m. Monday - Bible Study
5:00 p.m. Wednesday - Holy Eucharist

NEW THOUGHT



Advertise your
Worship Services

Call 524-8061
to be included

Wellspring

140 W. Taylor Rd. | Las Cruces, NM
a new thought spiritual community

Sunday Service: 11AM

Sunday's message
Rev. Sandhi Scott

Discussion Group
9:30AM

See website for more details
wellspringnow.com

Hamblen's reelection bid faces stiff challenge

JUSTIN GARCIA
Las Cruces Bulletin

State Sen. Carrie Hamblen, a Las Cruces Democrat, faces Republican challenger Samantha Barncastle Salopek as she seeks her second term in the senate.

The candidates answered eight questions generated by a survey of Bulletin readers. Here are their answers.

Please provide any relevant experiences or background information about yourself that you believe readers should know.

Hamblen: I grew up in El Paso, earned my Bachelors of broadcast journalism from UTEP.

Earned a master's in communication studies ('95) and a master's in public administration ('14) from NMSU. For 20 years, I was the "Morning Edition" anchor (on KRWG) and host of the public affairs program, "Images," which was on the air for 15 years. In 2012, I was selected to lead the Las Cruces Green Chamber of Commerce. In 2014, I was honored to speak at the Department of Interior ceremony when President Obama designated the Organ Mountains-Desert Peaks National Monument.

Barncastle Salopek: I graduated from New Mexico State University before getting my law degree from the University of

New Mexico School of Law. After clerking for the New Mexico Court of Appeals, I went to work at a law firm that focused on water issues in Las Cruces. In 2014, I started my own practice and now focus on helping farmers, ranchers, and local businesses fight for their water and property rights. My experience with water resources, agriculture law



**CARRIE
HAMBLLEN**



**SAMANTHA
BARNCASTLE-
SALOPEK**

and economic development issues have given me a unique experience in helping the southern New Mexico community.

Do you support the governor's public safety agenda as proposed in the 2024 special legislative session? Please explain your position.

Barncastle Salopek: I support the governor's attempt to get tough on

crime and address the needs of New Mexico, but a special session is not usually the place to handle such robust public policy issues. Some of the legislation proposed in the special session was previously proposed in regular sessions and never received committee assignments or hearings. Bipartisan collaboration is necessary to properly address the public safety issues our state is grappling with, and I support and applaud the governor's attempt to get that done. I am hopeful she will stay the course and work collaboratively to accomplish a slate of solutions in the regular session.

Hamblen: I and every

member of the Democratic Senate Caucus opposed the governor's public safety agenda, along with the House Democratic Caucus. The legislation the governor proposed was not vetted, did not include input from over 40 groups and organizations all over the state and did not clearly address the issues of crime and public safety. Instead, it targeted the most vulnerable in our communities rather than address the root causes of job loss, poverty, drug addiction, food insecurity, domestic violence, mental health issues and the many other factors that contribute to

SEE **CHALLENGE**, PAGE 27

**DEA NATIONAL ^{Rx}
TAKE BACK**

**October 26th
10am-2pm**

Did you know disposing of medication helps prevent drug misuse and accidental poisoning?

DROP IT OFF AT ONE OF THESE LOCATIONS:

- Walmart Neighborhood Market**
150 Sonoma Ranch Blvd
- Sam's Club**
2711 N Telshor Blvd
- Walmart Supercenter**
1550 S Valley Dr

Vote Early!

ELECTION DAY: Tuesday, Nov. 5, 2024

- ★ Oct. 8: Early Voting Begins at County Govt. Center, 8am-5pm
Same Day Voter Registration Begins at County Govt. Center
- ★ Oct 19: Expanded Early Voting Begins at Alternate Locations
- ★ Oct. 22: Last Day to Submit Absentee Ballot Applications
- ★ Nov. 2: Last Day of Early Voting at All Early Voting Locations
- ★ See a full list of all voting locations:
www.dacelections.com
- ★ Additional voting information:
www.vote411.org
www.lwvsnm.org (read the Voter Guide!)

Read About the Candidates:

www.vote411.org

LWV LEAGUE OF WOMEN VOTERS
OF SOUTHERN NEW MEXICO

www.lwvsnm.org • lwvsnm@gmail.com

CHALLENGE

CONTINUED FROM PAGE 26

someone becoming unhoused.

What short-term and long-term solutions would you propose/support as a legislator to address concerns around crime in southern New Mexico?

Hamblen: As legislators, we need to make sure we have laws that effectively prosecute those criminals. We have long needed to increase the support and resources for our courts and judges and we are making inroads but still need to do more. We also need to increase funding and support for those areas that are often the root causes of crime: sexual assault, domestic violence, drug and alcohol addiction, mental illness, poverty, and more. If we ignore the actual causes of crime and just treat the criminal, we are failing our communities and residents.

Barncastle Salopek: Soft-on-crime laws strip away protections and resources from our law enforcement officers and allow criminals to walk our streets free. We need to fully support our law enforcement officers and first responders by putting policies in place to ensure that after a crime is committed, criminals aren't allowed to walk freely back into our communities and commit more crime. I will work in a bipartisan fashion to ensure disadvantaged individuals who end up in tough situations but are

willing to work hard to become contributing members of society, are fully supported. However, I will hold accountability and responsibility paramount.

What solutions would you propose/support to improve the finances of New Mexico residents who experience higher prices of essential goods and stagnated wages?

Barncastle Salopek: Politicians in Santa Fe continue to increase taxes, draining New Mexicans of their hard-earned money and causing local businesses to struggle. Tax reform is necessary, and more planning for our future state budget is also necessary. At the rate we are going, we will drain our state budget and working families' wallets, and still not achieve anything we set out to do. I will fight back against tax increases and business regulations to ensure working families' hard-earned money is protected, and our small businesses thrive.

Hamblen: Those higher priced essential goods, gas and services are the direct result of large corporations wanting to maintain their large profits rather than raise prices when wages increase. In order for people to feed their families, heat or cool their homes, and get to and from work and school, they are finding their own paychecks are barely covering, if that, their monthly costs. We need to hold those corporations accountable and pass legislation that adjusts prices to the cost of living for all New Mexicans.

What solutions would you propose/support to create more access to mental health resources, particularly for people accused of crimes, in southern New Mexico?

Hamblen: We need to increase funding to treatment facilities that operate under capacity because they are understaffed. We need to incentivize behavioral health therapists to address the shortage of practitioners, social workers, and culturally competent therapists in New Mexico. We can do this by creating our own educational pipeline for behavioral health therapists to come from New Mexico communities. We need to increase Medicaid reimbursement rates so that a behavioral health therapist can make a living and increase the number of facilities and programs to address those with serious mental illnesses.

Barncastle Salopek: Our healthcare system in New Mexico needs a major shift entirely. We need to make healthcare more accessible for all New Mexicans, not just a specific sector. Addressing mental health issues is key to resolving other social issues such as homelessness, increased crime and education issues. I will prioritize recruiting and retention in the health care, law enforcement, and first responder sectors, while also focusing on increasing opportunities for infrastructure to ensure those sectors have what they need to prop-

erly perform their jobs. Finally, properly funding the various programs housed within the judicial system is essential to ensuring those accused of crimes receive appropriate social assistance to match their needs.

What solutions would you propose/support to access/restrict access to reproductive health, such as abortion?

Barncastle Salopek: Again, our health care system needs to shift entirely, and I will focus my efforts on recruitment and retention in the health care field. I believe in fair access to health care throughout our state. I am the mother of a special needs child, and to get her health care, I must take her out of state. It should not be easier to get an abortion than it is to get

my daughter health care in New Mexico. I believe that the decision to get an abortion needs to remain between the patient and their doctor – not the government.

Hamblen: Given the state of the country and individual states regulating an issue that is really between a woman and her doctor, we already have protections in place to safeguard women and practitioners. We also protect those coming from other states to acquire safe and private health care that is a right for every person. We need to continue to ensure reproductive health care is accessible and protected for those who wish to use it.

New Mexico has consistently ranked lower in education standings than the other 49 states.

Why is this the case, and what steps would you take to improve education outcomes in New Mexico?

Hamblen: We have taken steps to increase the wages of teachers to a competitive level but that can't be the only solution. Teachers are trying very hard to provide a good education to our students but they can't do it alone. Community Schools, which I have supported from the beginning in Las Cruces, can provide spaces for families to get more involved in their children's' education. There needs to be a shift in the culture of expecting teachers to be the sole provider of education and support and encourage

SEE CHALLENGE, PAGE 29

PAID POLITICAL ADVERTISEMENT

\$35.9 million and 359 News Jobs in Doña Ana County!

Improve New Mexico's Public Colleges, Universities & Specialty Schools



General Obligation (GO) Bond 3 will fund modern, safe facilities where our students can learn. Bond 3 will also advance education in healthcare, science, agriculture and critical job training.

This fall, invest in our future and economic development! **New Mexico State University, Doña Ana Community College, and the Chihuahuan Desert Rangeland Research Center, Fabian Garcia Research Center and Leyendecker Plant Science Center will all benefit if Bond 3 passes.**

INVEST IN
HIGHER EDUCATION
BOND 3
NO TAX RATE
INCREASE



investinbond3.com

Paid for by the GO Bonds for Education Committee, David Abbey, Chair; Ronnie Birdsong, Co-Chair.

Allen Theatres sued for alleged age discrimination

ALGERNON D'AMMASSA
Las Cruces Bulletin

Las Cruces-based Allen Theatres, which owns and operates 17 cinemas in New Mexico, Arizona and Colorado, is facing a lawsuit from the Equal Employment Opportunity Commission on behalf of a former theatre manager at its North Plains 7 movie theatre in Clovis.

In a federal complaint, the agency alleges that Abby Parrish, a 30-year employee, was “mandatorily retired” because of his age in 2021; and that the company has a policy

of terminating health insurance coverage for employees at age 65.

The EEOC said the company’s actions violate federal laws protecting workers from discrimination on the basis of age. Further, it alleges that efforts to negotiate a settlement with Allen Theatres president Russell Allen prior to litigation were unsuccessful.

During the first year of the COVID-19 pandemic in 2020, all of Allen Theatres’ locations in New Mexico were shut down under emergency public health orders. According

to the EEOC complaint, in September of that year most employees were laid off, but that Parrish was treated differently, informed that he would be retired because he was 72 years old. The complaint states that when theatres reopened in 2021, the company proceeded to recall the theatre managers who had been laid off, with the exception of Parrish.

The complaint states that Russell Allen admitted during interviews with the EEOC that Parrish, who had worked at the Clovis location since



LAS CRUCES BULLETIN PHOTO BY ALGERNON D'AMMASSA

The entrance to Allen Theatres’ corporate office in Las Cruces on Oct. 4, 2024.

Law offices of Kenneth G. Egan

MOTORCYCLE ACCIDENTS



**21 Years Experience
Trial Work**



Free Consultation

575-523-2222

1111 E. Lohman
(Next to Pep Boys)

Visit us at

www.eganlawoffices.com

1991, was qualified for the job and the decision to end his employment “was based on Allen’s belief that a man Parrish’s age would not like working at night” and “was not based on anything Parrish had said about his desired work hours.” It also states that Allen believed the decision was lawful. Parrish was replaced by a 30-year-old with considerably less experience, according to the complaint.

The agency further alleges a company policy of terminating employees’ insurance when they reach age 65, as the complaint states happened to Parrish in 2012. Parrish told investigators he enrolled in Medicare, which offered less coverage, after Allen Theatres disenrolled him from its

insurance plan. He stated that his request for a pay increase to help cover out-of-pocket medical costs and insurance premiums was denied. Since health coverage is part of employees’ compensation, the EEOC says denying it to employees on the basis of age is unlawful discrimination under which older employees are paid less than younger coworkers.

“A company cannot implement a policy completely stopping medical benefits for its employees when they turn 65,” EEOC attorney Mary Jo O’Neill argued in a written statement. “This policy results in employees 65 and over being paid less in employee benefits than younger employees. Further, a company can-

not force a well-qualified employee who was satisfactorily performing his job as a theater manager to involuntarily retire simply because of a paternalistic view that people should not be working at age 72.”

Russell Allen did not respond to queries for this story.

The complaint also alleges the company failed to maintain required documentation related to Parrish’s termination and his EEOC complaint.

The lawsuit seeks back pay, lost benefits and front pay with interest and liquidated damages for Parrish, and an injunction ordering Allen Theatres to halt age-based discrimination in hiring, firing and compensating employees.

Pending home sales flat in September

STEVE MONTANEZ
For the Bulletin

Nationwide, home sales for the first time since January did not decline, showing consistency in the housing sector of our economy. In Las Cruces, we felt a bit of a slowdown that has been consistent with the start of the fall buyer season. One of the biggest factors is sellers holding on to their list prices and not dropping as expected, with inventory up over 40 percent from last year. Currently, we have a little over five months of inventory which,

if increased, can officially put Las Cruces in a buyers' market by definition. As more homes hit the market you can expect to see small reductions in prices in the coming months.

Interest rates dropped to a 6.1 percent average, its lowest in two years. Additionally, the fed's mid-September interest-rate cut caused many Americans to realize that mortgage rates have already declined about as low as they are going to for the rest of the year.

Although the fed's rate cut may not have brought a surge

in buyer activity, the good news is mortgage applications did increase. More homes are available, especially in the first-time buyer price point. While historically buyer activity heads toward a slowdown going into the holiday months, this is an opportunity to find some new incentives, better prices and possibly a small adjustment in interest rates. This is also a great time to keep an eye out for some great homebuying opportunities, especially from new home builds. It's still a great time to be a Las Cruces homebuyer.

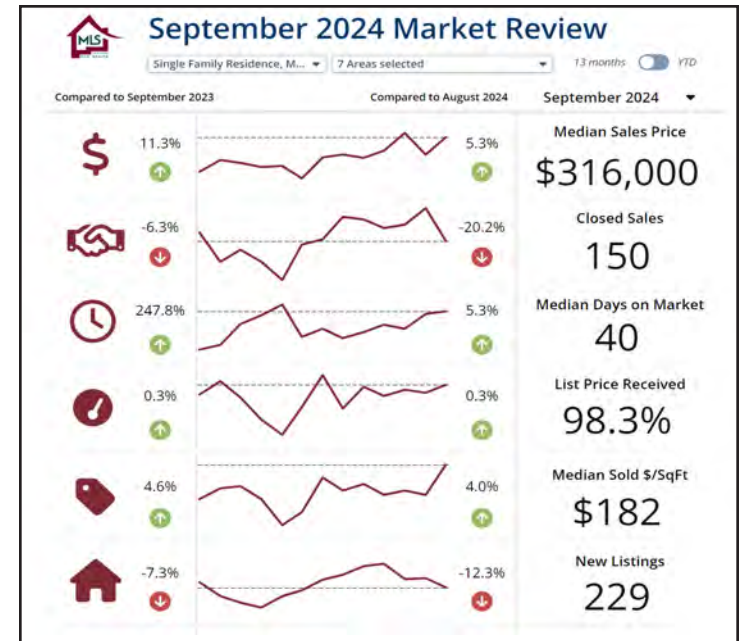

FIND SOLUTIONS

CHANGE CONFLICT INTO AGREEMENT

Family: Custody, Parenting, Divorce
Workplace: Employee/Management Disputes
Business: Financial, Contracts
Education: Bullying

We understand and promote cooperation.

CALL NOW TO LEARN MORE

BI-LINGUAL

575-339-2210

CONFLICT AND DISPUTE RESOLUTIONS
of the Southwest



www.swresolution.com

CADRE-SW ©2024

CHALLENGE

CONTINUED FROM 27

families to become more engaged in the education process so our students can thrive.

Barncastle Salopek: This issue is near and dear to me, as I have two children in public school. Improving our education system starts with improving the support we give to families and our children. New Mexico can do better to support parents and families. Parents deserve a seat at the table when it comes to the decisions that will determine their child's education and future. We must also support our educators. Teachers deserve to get a paycheck that doesn't leave them having to work a second job or provide their own materials for their classrooms. Supporting children, parents, and teachers in setting appropriate goals and then providing adequate fund-

ing to achieve those goals is the only way to turn our public education system around.

What is the legislature's responsibility in addressing human-caused climate change in New Mexico – especially considering the state's reliance on oil and gas to generate revenue for state government and employment opportunities?

Barncastle Salopek: Southern New Mexico is home to the largest production agriculture industry in the state. I will protect that industry to ensure that jobs are protected, and our economy remains strong. The Oil and Gas sector generates a massive amount of money in our state budget, and without it, we would not be able to afford many of the most basic programs in our state, such as funding for education. As I do in my daily work as a water

and natural resources attorney, I will look for common sense solutions that require bipartisan and multisector collaboration, but I will not support radical solutions that are short-sighted.

Hamblen: Our reliance on oil and gas dates back to the early 1900s and incorporating it in our budget made sense at the time. But as we have learned more about finite resources, climate change and the damage fracking does to our land (especially that land where communities of color reside), we have no choice but to diversify our revenue streams. We must provide job training for those in the oil and gas industry to make either equal or more than they do now so they can support their families. We also must identify the needs we have in the state, create those industries so we don't have workers or monies leaving our state.



STATE OF NEW MEXICO
MAGGIE TOULOUSE OLIVER
SECRETARY OF STATE

Elección General 2024

Enmiendas Constitucionales y Bonos de Obligación General a Nivel Estatal

Para informar mejor al público sobre las importantes preguntas a nivel estatal en la boleta, antes de cada Elección General la Secretaría de Estado de Nuevo México publica el texto de las enmiendas constitucionales y los bonos de obligación general propuestos. Los votantes pueden usar esta publicación para averiguar y entender mejor estas preguntas antes de votar. Visite NMVOTE.ORG para más información y recursos sobre la próxima Elección General.

FECHAS IMPORTANTES PARA LA ELECCIÓN GENERAL 2024:

8 de octubre: Cierra la registración de votantes (por correo o en línea).

8 de octubre: Primer día en que se pueden enviar por correo las boletas de ausentes a los votantes (que hayan presentado una solicitud de ausentes), y primer día de votación temprana y registración del mismo día (en la oficina del escribano(a) del condado).

19 de octubre: Comienza la votación temprana ampliada en lugares de votación alternativos. La registración del mismo día está disponible en todos los lugares.

22 de octubre: Último día para solicitar una boleta de ausente.

2 de noviembre: Último día de votación temprana.

5 de noviembre: Día de la Elección General, la registración del mismo día está disponible en todos los lugares del estado.

Enmienda Constitucional 1:

Proponiendo una enmienda al Artículo 8, Sección 15 de la Constitución de Nuevo México para extender una exención de impuestos sobre la propiedad, actualmente sólo permitida para veteranos discapacitados al cien por ciento y sus viudas y viudos, a veteranos con menos de un cien por ciento de discapacidad y sus viudas y viudos y basando la cantidad de la exención en la clasificación federal de discapacidad del veterano.

Enmienda Constitucional 2:

Proponiendo una enmienda al Artículo 8, Sección 5 de la Constitución de Nuevo México para incrementar una exención de impuestos sobre la propiedad para miembros de las fuerzas armadas dados de baja honorablemente y sus viudas y viudos.

Enmienda Constitucional 3:

Proponiendo una enmienda al Artículo 6, Sección 35 de la Constitución de Nuevo México para permitir que el decano de la Escuela de Derecho de la Universidad de Nuevo México nombre a un designado para la Comisión de Nominaciones Judiciales.

Enmienda Constitucional 4:

Proponiendo una enmienda al Artículo 10, Sección 1 de la Constitución de Nuevo México para proveer que los salarios de los oficiales del condado deberán ser establecidos por la Junta de Comisionados del Condado, remover referencias a la primera sesión legislativa y aclarar que cualquier cuota colectada por un oficial del condado deberá ser pagada a la tesorería del condado.

Pregunta de Bonos 1

El Acta de Bonos de Obligación General de Proyectos de Capital 2024 autoriza la emisión y venta de bonos para la mejora, construcción y adquisición de equipamiento de instalaciones para personas mayores. ¿Deberá autorizarse al estado a emitir bonos de obligación general por un monto que no exceda los treinta millones setecientos cincuenta y ocho mil cien dólares (\$30,758,100) para realizar gastos de capital para ciertos proyectos de mejora, construcción y adquisición de equipamiento de instalaciones para personas mayores y proveer la imposición y levy de un impuesto general a la propiedad para el pago del capital, los intereses y los gastos incurridos en conexión con la emisión de los bonos y la recolección del impuesto según lo permita la ley?

Pregunta de Bonos 2

El Acta de Bonos de Obligación General de Proyectos de Capital 2024 autoriza la emisión y venta de bonos de adquisición de bibliotecas. ¿Deberá autorizarse al estado a emitir bonos de obligación general por un monto que no exceda los diecinueve millones trescientos cinco mil dólares (\$19,305,000) para realizar gastos de capital para adquisiciones de recursos académicos, de escuelas públicas, tribales y de bibliotecas públicas, y proveer la imposición y levy de un impuesto general a la propiedad para el pago del capital, los intereses y los gastos incurridos en conexión con la emisión de los bonos y la recolección del impuesto según lo permita la ley?

Pregunta de Bonos 3

El Acta de Bonos de Obligación General de Proyectos de Capital 2024 autoriza la emisión y venta de bonos de mejora y adquisición de capital para educación superior, escuelas especiales y escuelas tribales. ¿Deberá autorizarse al estado a emitir bonos de obligación general por un monto que no exceda los doscientos treinta millones doscientos cincuenta y ocho mil cuatrocientos dólares (\$230,258,400) para realizar gastos de capital para ciertas mejoras y adquisiciones de capital de educación superior, escuelas especiales y escuelas tribales y proveer la imposición y levy de un impuesto general a la propiedad para el pago del capital, los intereses y los gastos incurridos en conexión con la emisión de los bonos y la recolección del impuesto según lo permita la ley?

Pregunta de Bonos 4

El Acta de Bonos de Obligación General de Proyectos de Capital 2024 autoriza la emisión y venta de bonos de mejora de los sistemas de radiocomunicaciones de seguridad pública. ¿Deberá autorizarse al estado a emitir bonos de obligación general por un monto que no exceda los diez millones doscientos noventa y siete mil cien dólares (\$10,297,100) para realizar gastos de capital para la estabilización y modernización de los sistemas de radiocomunicaciones de seguridad pública y proveer la imposición y levy de un impuesto general a la propiedad para el pago del capital, los intereses y los gastos incurridos en conexión con la emisión de los bonos y la recolección del impuesto según lo permita la ley?



STATE OF NEW MEXICO
MAGGIE TOULOUSE OLIVER
 SECRETARY OF STATE

2024 General Election

Statewide Constitutional Amendments and General Obligation Bonds

To better inform the public about the important statewide questions on the ballot, before each General Election the New Mexico Secretary of State publishes the text of the proposed constitutional amendments and general obligation bonds. Voters can use this publication to research and better understand these questions before voting. Visit [NMVOTE.ORG](https://nmvote.org) for more information and resources about the upcoming General Election.

IMPORTANT DATES FOR THE 2024 GENERAL ELECTION:

October 8: Voter registration (by mail or online) closes.

October 8: First day that absentee ballots can be mailed to voters (who have submitted an absentee application), and first day of early voting and same day registration (at the county clerk's office).

October 19: Expanded early voting begins at alternate voting locations. Same day registration is available at all early voting locations.

October 22: Last day to request an absentee ballot.

November 2: Last day of early voting.

November 5: General Election Day, same day registration is available at all locations across the state.

Constitutional Amendment 1:

Proposing an amendment to Article 8, Section 15 of the Constitution of New Mexico to extend a property tax exemption, currently only allowed for one hundred percent disabled veterans and their widows and widowers, to veterans with less than a one hundred percent disability and their widows and widowers and basing the amount of the exemption on a veteran's federal disability rating.

Constitutional Amendment 2:

Proposing an amendment to Article 8, Section 5 of the Constitution of New Mexico to increase a property tax exemption for honorably discharged members of the armed forces and their widows and widowers.

Constitutional Amendment 3:

Proposing to amend Article 6, Section 35 of the Constitution of New Mexico by allowing the dean of the University of New Mexico school of law to appoint a designee to the Judicial Nominating Commission.

Constitutional Amendment 3:

Proposing to amend Article 6, Section 35 of the Constitution of New Mexico by allowing the dean of the University of New Mexico school of law to appoint a designee to the Judicial Nominating Commission.

Constitutional Amendment 4:

Proposing an amendment to Article 10, Section 1 of the Constitution of New Mexico to provide that the salaries of county officers shall be established by the Board of County Commissioners, remove references to the first legislative session and clarify that any fees collected by a county official shall be paid into the treasury of the county.

Bond Question 1

The 2024 Capital Projects General Obligation Bond Act authorizes the issuance and sale of senior citizen facility improvement, construction and equipment acquisition bonds. Shall the state be authorized to issue general obligation bonds in an amount not to exceed thirty million seven hundred fifty-eight thousand one hundred dollars (\$30,758,100) to make capital expenditures for certain senior citizen facility improvement, construction and equipment acquisition projects and provide for a general property tax imposition and levy for the payment of principal of, interest on and expenses incurred in connection with the issuance of the bonds and the collection of the tax as permitted by law?

Bond Question 2

The 2024 Capital Projects General Obligation Bond Act authorizes the issuance and sale of library acquisition bonds. Shall the state be authorized to issue general obligation bonds in an amount not to exceed nineteen million three hundred five thousand dollars (\$19,305,000) to make capital expenditures for academic, public school, tribal and public library resource acquisitions and provide for a general property tax imposition and levy for the payment of principal of, interest on and expenses incurred in connection with the issuance of the bonds and the collection of the tax as permitted by law?

Bond Question 3

The 2024 Capital Projects General Obligation Bond Act authorizes the issuance and sale of higher education, special schools and tribal schools' capital improvement and acquisition bonds. Shall the state be authorized to issue general obligation bonds in an amount not to exceed two hundred thirty million two hundred fifty-eight thousand four hundred dollars (\$230,258,400) to make capital expenditures for certain higher education, special schools and tribal schools capital improvements and acquisitions and provide for a general property tax imposition and levy for the payment of principal of, interest on and expenses incurred in connection with the issuance of the bonds and the collection of the tax as permitted by law?

Bond Question 4

The 2024 Capital Projects General Obligation Bond Act authorizes the issuance and sale of public safety radio communications systems improvement bonds. Shall the state be authorized to issue general obligation bonds in an amount not to exceed ten million two hundred ninety-seven thousand one hundred dollars (\$10,297,100) to make capital expenditures for public safety radio communications systems stabilization and modernization and provide for a general property tax imposition and levy for the payment of principal of, interest on and expenses incurred in connection with the issuance of the bonds and the collection of the tax as permitted by law?

Classifieds

Help Wanted Full-Time

DACC, a responsive, accessible, comprehensive, learning-centered community college that provides education opportunities to a diverse community of learners is inviting candidates to apply for the following vacant position:

Custodian Supervisor Requisition # 501360
Required Education: High School diploma or GED certificate

Required Experience: Five (5) years of experience related to the standard duties as outlined.

Equivalency: Completion of a post-secondary degree or certificate may substitute for years of experience.

Classification Summary
Responsible for the planning, organizing, and directing of routine maintenance operations. Trains and supervises the custodial staff to maintain an orderly, safe, and efficient cleaning operation. Requires knowledge in the care and use of power equipment. For a complete job announcement and to

apply for position, please visit: Custodian Supervisor - Las Cruces, New Mexico, United States (nmsu.edu)
Deadline to apply for this position is 10/20/2024

We invite you to take the first step to a successful and rewarding career at <https://careers.nmsu.edu/> NMSU/DACC is an Equal Opportunity/Affirmative Action Employer

DACC, a responsive, accessible, comprehensive, learning-centered community college that provides education opportunities to a diverse community of learners is inviting candidates to apply for the following vacant position:

HVAC Mechanic Requisition # 501361
Required Education: High School diploma or GED certificate

Required Experience: None
Equivalency: None
Required Certification/Licenses: Possession of a valid unrestricted driver's license is a requirement for this job. Must possess a New Mexico Journeyman's Refrigeration License. Must possess an EPA

Universal Refrigerant Handler Card.
Classification Summary: Installs and maintains the many mechanical, electrical and electronic components, such as motors, compressors, pumps, fans, ducts, pipes, thermostats and switches that are part of heating, air-conditioning and refrigeration systems. Maintains, diagnoses, and corrects problems throughout the entire system using special tools and test equipment.

For a complete job announcement and to apply for position, please visit: HVAC Mechanic - Doña Ana Community College, New Mexico, United States (nmsu.edu)
Deadline to apply for this position is 10/20/2024

We invite you to take the first step to a successful and rewarding career at <https://careers.nmsu.edu/> NMSU/DACC is an Equal Opportunity/Affirmative Action Employer

DACC, a responsive, accessible, comprehensive, learning-centered community college that provides education opportunities to a diverse community of learners is inviting candidates to apply for the following vacant position:
Academic Advisor Posting #501425
Required Education: Bachelor's degree in a related field
Required Experience: No previous work experience required.;

Classification Summary
Provides academic advisement for prospective, current, and former students within a specified undergraduate academic department or equivalent unit of a college. Assesses academic level, attends to student inquiries, assists in problem resolution, and advises on program changes, and in the development of academic plans and schedules. Analyzes applications, transfer evaluations, and transcripts for entry and exit from the university. Maintains appropriate records. May establish programs for target recruitment and retention and develop program and marketing materials. For a complete job announcement and to apply for position, please visit:

Academic Advisor - Doña Ana Community College, New Mexico, United States (nmsu.edu)
Deadline to apply for this position is Oct. 25, 2024

We invite you to take the first step to a successful and rewarding career at <https://careers.nmsu.edu/> NMSU/DACC is an Equal Opportunity/Affirmative Action Employer

DACC, a responsive, accessible, comprehensive, learning-centered community college that provides education opportunities to a diverse community of learners is inviting candidates to apply for the following vacant position:
Student Success Coach Coordinator Posting #501429
Required Education: Bachelor's degree in a related field
Required Experience: Three (3) years of experience related to the standard duties as outlined.

Classification Summary: Plans, coordinates and supervises academic success programs for a college/community college undergraduate program. Provides coordination and supervision for academic programs such as academic student advising, proficiency/evaluation testing, student admissions, financial aid, and/or student retention. May supervise special tutors for students with language barriers or students requiring remedial education. Serves as a liaison with academic administrators and faculty. For a complete job announcement and to apply for position, please visit: Student Success Coach Coord - Doña Ana Community College, New Mexico, United States (nmsu.edu)
Deadline to apply for this position is Oct. 15, 2024

We invite you to take the first step to a successful and rewarding career at <https://careers.nmsu.edu/> NMSU/DACC is an Equal Opportunity/Affirmative Action Employer

Center for Spiritual Living is hiring **Asst. Office Manager part time-Skills Needed** - strong computer, people and organizational skills, and events coordination. **Call 575-523-4847**

Monday thru Thursday, 10:00am -2:00pm for an interview time. Send resume to: clsascruces@clsascruces.org

DACC, a responsive, accessible, comprehensive, learning-centered community college that provides education opportunities to a diverse community of learners is inviting candidates to apply for the following vacant position:

Associate Director, Academic Advising Posting #501406
Required Education: Bachelor's degree in related field.

Required Experience: Five (5) years of professional experience related to the standard duties as outlined.

Classification Summary
Coordinates one or more specific administrative programs or service areas within the Community College Student Services area. In the absence of the CC Director serves in that capacity. Oversees Advisors and resolves sensitive customer service issues as they arise.

For a complete job announcement and to apply for position, please visit: Associate Director, Academic Advising - Doña Ana Community College, New Mexico, United States (nmsu.edu)
Deadline to apply for this position is Nov 4, 2024

We invite you to take the first step to a successful and rewarding career at <https://careers.nmsu.edu/> NMSU/DACC is an Equal Opportunity/Affirmative Action Employer

DACC, a responsive, accessible, comprehensive, learning-centered community college that provides education opportunities to a diverse community of learners is inviting candidates to apply for the following vacant position:

Internship Placement Coordinator. Posting #501454
Required Education: Bachelor's degree in a related field

Required Experience: Three (3) years of experience related to the standard duties as outlined.

Classification Summary
Advises students about employment opportunities and careers.

Encourages employers to recruit NMSU graduates. Conducts individual and group sessions to inform students of services, policies, and procedures and to provide assistance in resume preparation and interviewing techniques. Serves as liaison between employers and students; administers activities associated with the campus interview program. Coordinates production of job opportunities bulleting and refers students to prospective employers.

For a complete job announcement and to apply for position, please visit: Internship Placement Coordinator - Doña Ana Community College, New Mexico, United States (nmsu.edu)

Deadline to apply for this position is 10/21/2024
We invite you to take the first step to a successful and rewarding career at <https://careers.nmsu.edu/> NMSU/DACC is an Equal Opportunity/Affirmative Action Employer

DACC, Join our dynamic IT team in an exciting opportunity to work with cutting-edge network technologies in a collaborative teaching environment as Network Developer - designing, managing, and enhancing the network infrastructure across our seven locations to ensure reliable, efficient connectivity.

College Network Developer Posting 501431
Required Education: Bachelor's degree in a related field.

Required Experience: Three (3) years of experience directly related to the standard duties as outlined.

Classification Summary
Under minimum supervision, performs work that is varied and difficult. Provides functional and empirical analysis related to the planning, design, installation, and implementation of the college/division network infrastructure. Performs remedial maintenance of file servers and network devices including the restoration of hardware and software. Anticipates and mitigates potential attacks through network or other connections to ensure the security of the system.

For a complete job announcement and to apply for position, please visit College Network Developer - Doña Ana Community College, New Mexico, United States (nmsu.edu)

Deadline to apply for this position is Nov 8, 2024
We invite you to take the first step to a successful and rewarding career at <https://careers.nmsu.edu/> NMSU/DACC is an Equal Opportunity/Affirmative Action Employer

Lost Pet

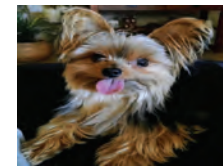

ELMO - ADULT MALE 3 lbs YORKIE (missing teeth) Emotional support dog! Last Seen: Aug. 30 in Bayard Ct., Wingate Rd., Spruce St. area. He is chipped. Any information, call **575-635-3004**

FOR RENT

Land with all utilities to park your mobile home. \$600 mo rent or buy 7 Leeberry Lane, Near NASA, 518 St Valentine, La Mesa, 1085 Enchantment, Chaparral. 480-392-8550

RV SPACE AVAILABLE FOR RENT IN THE CITY OF LAS CRUCES! CALL 575-312-2221

Miscellaneous

Wesley Financial Group, LLC Timeshare Cancellation Experts
Over \$50,000,000 in timeshare debt and fees cancelled in 2019. Get free informational package and learn how to get rid of your timeshare! Free consultations. Over 450 positive reviews. Call 866-925-1156

Legal Notice

STATE OF NEW MEXICO COUNTY OF DONA ANA THIRD JUDICIAL

DISTRICT COURT
Case No.: D-307-CV-2023-02531
NEWREZ LLC DBA SHELLPOINT MORTGAGE SERVICING, Plaintiff,
vs.
UNKNOWN HEIRS, DEVISEES OR LEGATEES OF NAOMI J WIGGINS, DECEASED; UNKNOWN HEIRS, DEVISEES OR LEGATEES OF MICHAEL JAMES WIGGINS, DECEASED
Defendants.

NOTICE OF FORECLOSURE SALE PLEASE TAKE NOTICE that the above-entitled Court, having appointed me or my designee as Special Master in this matter with the power to sell, has ordered me to sell the real property (the "Property") situated in Dona Ana County, New Mexico, commonly known as 55 S Trevino Rd, Santa Teresa, NM 88008, and more particularly described as follows: A CERTAIN PARCEL OF LAND SITUATE WITHIN THE SANTA TERESA GRANT, SECTION 28, TOWNSHIP 28 SOUTH, RANGE 3 EAST (PROJECTED), NEW MEXICO PRINCIPAL MERIDIAN, DONA ANA COUNTY, NEW MEXICO, AND BEING MORE PARTICULARLY DESCRIBED BY METES AND BOUNDS AS FOLLOWS: BEGINNING AT A FOUND 5/8" REBAR WITH YELLOW CAP NO. 5948, SAID REBAR MARKING THE WEST CORNER OF A PARCEL OF LAND BELONGING TO GREG AND DONNA CRUTCHER RECORDED IN BOOK 423, PAGES 1249-1250 ON MAY 16, 2003

Mountain Music

2330 S. Valley Drive

523-0603

New - Used

Musical Instruments

Amplifiers

Drums

Hand Percussion

DJ & PA Equipment

Trade-Ins

Consignments

Guitars



LEGAL NOTICES

*Las Cruces Bulletin - your legal publication for
Las Cruces and Doña Ana County, New Mexico*

AND ALSO BEING A POINT ON THE SOUTHEASTERLY RIGHT-OF-WAY LINE OF TREVINO ROAD; WHENCE, A FOUND BRASS CAP MARKING MEANDER CORNER NO. 5 BEARS THE FOLLOWING TWO CALLS: ALONG THE SOUTHEASTERLY RIGHT-OF-WAY LINE OF TREVINO ROAD, N. 50° 08' 12" E., A DISTANCE OF 92.78 FEET TO A FOUND 5/8" REBAR WITH YELLOW CAP NO. 5948, SAID REBAR BEING A POINT ON THE SOUTHERLY BOUNDARY OF SANTA TERESA UNIT 1-A; THENCE S. 42° 06' 43" W., A DISTANCE OF 132.28 FEET; THENCE LEAVING THE SOUTHEASTERLY RIGHT-OF-WAY LINE OF TREVINO ROAD S. 61° 12' 27" E., A DISTANCE OF 132.84 FEET TO A FOUND NAIL ON ROCK WALL, SAID NAIL MARKING A POINT ON THE NORTHWESTERLY BOUNDARY LINE OF LOT 1, SUNNY RIDGE SUBDIVISION RECORDED IN PLAT BOOK 18, PAGES 496-497 ON JULY 1, 1996; THENCE CONTINUING ALONG THE COMMON BOUNDARY LINE BETWEEN LOT 1, SUNNY RIDGE SUBDIVISION AND THE PARCEL HEREIN DESCRIBED S. 35° 59' 58" W., A DISTANCE OF 99.65 FEET TO A FOUND NAIL ON ROCK WALL MARKING A POINT ON THE NORTHERLY RIGHT-OF-WAY LINE OF CHERRY HILL LANE (60' R-O-W) AND ALSO BEING A POINT OF CURVATURE; THENCE ALONG THE NORTHERLY RIGHT-OF-WAY

LINE OF CHERRY HILL LANE 152.93 FEET ALONG THE ARC OF A CURVE BEARING TO THE RIGHT, HAVING A RADIUS OF 348.43 FEET, A CENTRAL ANGLE OF 25° 08' 54", AND A LONG CHORD WHICH BEARS N. 52° 26' 12" W., A DISTANCE OF 151.71 FEET TO A FOUND 5/8" REBAR WITH YELLOW CAP NO. 5948, SAID REBAR MARKING A POINT ON THE SOUTHEASTERLY RIGHT-OF-WAY LINE OF TREVINO ROAD AND ALSO BEING A POINT OF TANGENCY; THENCE LEAVING THE NORTHERLY RIGHT-OF-WAY LINE OF CHERRY HILL LANE AND CONTINUING ALONG THE SOUTHEASTERLY RIGHT-OF-WAY LINE OF TREVINO ROAD, N. 50° 08' 12" E., A DISTANCE OF 81.31 FEET TO "THE POINT OF BEGINNING" OF THE PARCEL HEREIN DESCRIBED CONTAINING 0.31 ACRES (13,434 SQ. FT.) OF LAND MORE OR LESS. Including any mobile home, and any and all improvements, fixtures, and attachments. If there is a conflict between the legal description and the street address, the legal description shall control. The sale is to begin at 10:00 AM on November 19, 2024, outside the main entrance of the 3rd Judicial District Courthouse, 201 W. Picacho, City of Las Cruces, County of Dona Ana, State of New Mexico, at which time I will sell to the highest and best bidder for cash, in lawful currency of the United States of America, the Property to pay expenses of sale, and to satisfy

the foreclosure Judgment granted on September 4, 2024, in the total amount of \$350,485.03, with interest at the rate of 4.6250% per annum from July 13, 2024 through the date of the sale. The sale is subject to the entry of an Order by this Court approving the sale. NOTICE IS FURTHER GIVEN that the real property and improvements concerned with herein will be sold subject to any and all patent reservations, easements, and all taxes and utility liens, special assessments and taxes that may be due. Newrez LLC DBA Shellpoint Mortgage Servicing, its attorneys, and the undersigned Special Master, disclaim all responsibility for, and the purchaser at the sale takes the property "as is," in its present condition, subject to the valuation of the property by the County Assessor as real or personal property, affixture of any mobile or manufactured home to the land, deactivation of title to a mobile or manufactured home on the property, if any, environmental contamination on the property, if any, and zoning violations concerning the property, if any. NOTICE IS FURTHER GIVEN that the purchaser at such sale shall take title to the above described real property subject to a one (1) month right of redemption. PROSPECTIVE PURCHASERS AT SALE ARE ADVISED TO MAKE THEIR OWN EXAMINATION OF THE TITLE AND THE CONDITION OF THE PROPERTY AND TO CONSULT THEIR OWN ATTORNEY BEFORE BIDDING. By: Margaret Lake 201 Eubank NE Suite

#A1 Albuquerque, NM 87123 1 NM-23-955782-JUD IDSPub #0224367 9/20/2024 9/27/2024 10/4/2024 10/11/2024
Dates: 09/20, 09/27, 10/04, 10/11, 2024

STATE OF NEW MEXICO COUNTY OF DONA ANA THIRD JUDICIAL DISTRICT COURT
NO. D-307-CV-2023-02689
OH TACOMA 1 SUBI, A SERIES OF OH TACOMA 1 TRUST, Plaintiff,
v.
SANDRA L BRAGG, DAN G BRAGG Defendants.

NOTICE OF SALE
NOTICE IS HEREBY GIVEN that the undersigned Special Master will on October 29, 2024 at 10:00 AM, outside the main entrance of the 3rd Judicial District Courthouse, 201 W. Picacho, Las Cruces, NM, sell and convey to the highest bidder for cash all the right, title, and interest of the above-named defendants in and to the following described real estate located in said County and State: LOT 6 OF AMBER MESA, LOCATED IN DONA ANA COUNTY, NEW MEXICO, AS THE SAME IS SHOWN AND DESIGNATED ON PLAT THEREOF FILED FOR RECORD IN THE OFFICE OF THE COUNTY CLERK OF DONA ANA COUNTY, NEW MEXICO ON OCTOBER 20, 1988 AND RECORDED IN BOOK 15, AT PAGES 326-349, PLAT RECORDS. The address of the real property is 7562 Moonstone Circle, Las Cruces, NM 88012. Plaintiff does not represent or warrant that the stated street address is the street address of the described property; if the street address

does not match the legal description, then the property being sold herein is the property more particularly described above, not the property located at the street address; any prospective purchaser at the sale is given notice that it should verify the location and address of the property being sold. Said sale will be made pursuant to the judgment entered on September 4, 2024, in the above entitled and numbered cause, which was a suit to foreclose a mortgage held by the above Plaintiff and wherein Plaintiff was adjudged to have a lien against the above-described real estate in the sum of \$158,781.76, plus interest from April 21, 2024, to the date of sale at the rate of 10.2400% per annum, the costs of sale, including the Special Master's fee, publication costs, plus any additional attorney fees and costs actually expended from the date of this judgment until the date of the Special Master's Sale, plus those additional amounts, if any, which Plaintiff expended for taxes, insurance, or any other cost of upkeep of the property of any sort. Plaintiff has the right to bid at such sale and submit its bid verbally or in writing. The Plaintiff may apply all or any part of its judgment to the purchase price in lieu of cash. At the date and time stated above, the Special Master may postpone the sale to such later date and time as the Special Master may specify. NOTICE IS FURTHER GIVEN that this sale may be subject to a bankruptcy filing, a payoff, a reinstatement or any other condition

that would cause the cancellation of this sale. Further, if any of these conditions exist, at the time of sale, this sale will be null and void, the successful bidder's funds shall be returned, and the Special Master and the mortgagee giving this notice shall not be liable to the successful bidder for any damages. NOTICE IS FURTHER GIVEN that the real property and improvements concerned with herein will be sold subject to any and all patent reservations, easements, all recorded and unrecorded liens not foreclosed herein, and all recorded and unrecorded special assessments and taxes that may be due. Plaintiff and its attorneys disclaim all responsibility for, and the purchaser at the sale takes the property subject to, the valuation of the property by the County Assessor as real or personal property, affixture of any mobile or manufactured home to the land, deactivation of title to a mobile or manufactured home on the property, if any, environmental contamination on the property, if any, and zoning violations concerning the property, if any. NOTICE IS FURTHER GIVEN that the purchaser at such sale shall take title to the above-described real property subject to rights of redemption. Dated: September 9, 2024.
/s/ Margaret Lake
Margaret Lake
Special Master
Pro Legal Services, LLC
201 Eubank Blvd. NE, Suite A1
Albuquerque, NM 87123
(505)715-3711
Dates: 09/20, 09/27, 10/04, 10/11, 2024

STATE OF NEW MEXICO COUNTY OF DONA ANA THIRD JUDICIAL DISTRICT
No. D-307-CV-2023-02368
GITSIT SOLUTIONS, LLC,
Plaintiff,

vs.
THE ESTATE OF RUTH E. RITCHIE, Deceased; THE ESTATE OF JOHN D. RITCHIE JR., Deceased; JONNA SCHMITT; ELAINE RITCHIE; LAURA JONES, Defendants.
NOTICE OF SALE
NOTICE IS HEREBY GIVEN that on November 8, 2024, at the hour of 9:00 a.m., the undersigned Special Master will, at the outside the main entrance of the Dona Ana County District Courthouse, 201 W. Picacho Ave, Las Cruces, New Mexico, sell all the right, title and interest of the above-named Defendants in and to the herein-after described real estate to the highest bidder for cash. The property to be sold is located at 1735 E. Madrid Avenue, Las Cruces, and is situate in Dona Ana County, New Mexico, and is particularly described as follows: Lot 26 in Block 5 of :Loma Heights Plat No.2, Located in the city of Las Cruces, Dona Ana County, New Mexico, as the same is shown and designated on the plat thereof filed for record in the office of the county clerk of Dona Ana County, New Mexico on January 28, 1959 and recorded in Book 8 at pages 38, plat records, THE FOREGOING SALE will be made to satisfy a judgment rendered by the above Court in the above entitled and numbered cause on September 12, 2024, being an action to foreclose a mort-

gage on the above described property. The Plaintiff's Judgment, which includes interest and costs, is \$191,181.53 and the same bears interest at 6.6200% per annum from May 17, 2024, to the date of sale. The Plaintiff and/or its assignees has the right to bid at such sale and submit its bid verbally or in writing. The Plaintiff may apply all or any part of its judgment to the purchase price in lieu of cash. The sale may be postponed and rescheduled at the discretion of the Special Master. NOTICE IS FURTHER GIVEN that the real property and improvements concerned with herein will be sold subject to any and all patent reservations, easements, all recorded and unrecorded liens not foreclosed herein, and all recorded and unrecorded special assessments and taxes that may be due. Plaintiff and its attorneys disclaim all responsibility for, and the purchaser at the sale takes the property subject to, the valuation of the property by the County Assessor as real or personal property, affixture of any mobile or manufactured home to the land, deactivation of title to a mobile or manufactured home on the property, if any, environmental contamination on the property, if any, and zoning violations concerning the property, if any. NOTICE IS FURTHER GIVEN that the purchaser at such sale shall take title to the above described real property subject to a one month right of redemption. Electronically filed /s/ Robert Doyle Robert Doyle, Special Master P.O. Box 279

LEGAL NOTICES

*Las Cruces Bulletin - your legal publication for
Las Cruces and Doña Ana County, New Mexico*

Sandia Park , NM
87047
505-417-4113
**Dates: 09/27, 10/04,
10/11, 10/18, 2024**

**STATE OF NEW
MEXICO COUNTY
OF DONA ANA
THIRD JUDICIAL
DISTRICT**
CASE NO. D-307-
PB-2024-00155
HON. MANUEL I.
ARRIETA
IN THE MATTER
OF THE ESTATE
OF: KAREN P. STE-
VENS, DECEASED.
**NOTICE TO
CREDITORS**

NOTICE IS HEREBY GIVEN THAT Sarah Quinlan Rosales has been appointed personal representative of the estate of the decedent. All persons having claims against the estate of the decedent are required to present their claims within four (4) months after the date of the first publication of any published notice to creditors or sixty (60) days after the date of mailing or other delivery of this notice, whichever is later, or the claims will be forever barred. Claims must be either presented to counsel for the personal representative at the address listed below or filed with the Third Judicial District Court – 201 W Picacho Ave, Las Cruces, NM 88005 Dated: July 11, 2024 Respectfully Submitted,
/s/ Brendan O'Reilly
BRENDAN O'REILLY
7850 JEFFERSON
NE #140 ALBU-
QUERQUE, NM
87109
505-273-6366
PHONE
BRENDAN@
THELAWYER-
SOREILLY.COM
COUNSEL FOR
PERSONAL REPRESENTATIVE
ATTOR-
NEY-AT-LAW, NM
BAR ID 28185
Contemporaneous

with filing I caused service of a true and correct copy of this document upon all parties entitled to notice via the Court's e-file-and-serve system or via the means indicated below.
/s/ Brendan O'Reilly
Brendan O'Reilly
ALL PARTIES
ENTITLED TO
NOTICE:
Sarah Quinlan
Rosales
c/o Brendan O'Reilly
The Lawyers O'Reilly
PC 7850 Jefferson
NE #140 Albuquerque,
NM 87109
505-273-6366
brendan@thelawyer-
soreilly.com elaina@
thelawyersoreilly.
com
**COUNSEL FOR
PERSONAL REPRESENTATIVE**
**Dates: 09/27, 10/04,
10/11, 2024**

NOTICE is hereby given that on August 2, 2024, Todd M. Parco of Organic Pecan Company, LLC, 1766 Oro Piedras Drive, Las Cruces, NM 88011, filed with the **STATE ENGINEER** Application No. LRG-08481-POD2, Water Right File No. LRG-08481-1A, for Permit to Change Point of Diversion within the Lower Rio Grande Underground Water Basin of the State of New Mexico by discontinuing the use of well LRG-08481, located within the SE ¼ SW ¼ SW ¼ of Section 1, Township 19 South, Range 4 West (NMPM), and more specifically located where Latitude and Longitude intersect at 32° 40'44"N and 107° 12'35"W (WGS84), on land owned by the applicant; and by drilling replacement well LRG-08481-POD2, to be located within the SE ¼ SW ¼ SW ¼ of Section 1, Township 19 South, Range 4 West (NMPM), and more specifically located where Latitude

and Longitude intersect at 32° 40'44"N and 107° 12'34"W (WGS84), on land owned by the applicant, for the continued diversion of the amount of water subject to all conditions and provisions contained in the August 22, 2011 Final Judgment and Settlement Agreement in Stream System Issue No. 101, SS-97-101, combined with surface water from the Elephant Butte Irrigation District for the irrigation of 21.1 acres of land, owned by the applicant, located within the SW¼ of Section 1, Township 19 South, Range 4 West (NMPM) as described by Subfile No. LRR-28-006-0036 Right A of the Lower Rio Grande Hydrographic Survey. The proposed well will be located approximately 870 feet east-northeast of the intersection of Kennel Road (CR E-54) and B. B. Romig Drive. The applicant has requested emergency authorization to drill the proposed well under NMSA, 1978, Section 72-12-22. Dona Ana is the County affected by the diversion and in which the water has been or will be put to beneficial use. This notice is ordered to be published in the Las Cruces Bulletin. To view the application and supporting documentation contact the State Engineer District Office to arrange a date and time for an appointment located at 1680 Hickory Loop, Suite J, Las Cruces, NM 88005. Any person, firm or corporation or other entity having standing to file objections or protests shall do so in writing (objection must be legible, signed, and include the writer's complete name,

phone number, email address, and mailing address). The objection to the approval of the application must be based on: (1) Impairment; if impairment, you must specifically identify your water rights; and/or (2) Public Welfare/Conservation of Water; if public welfare or conservation of water within the state of New Mexico, you must show how you will be substantially and specifically affected. The written protest must be filed, in triplicate, with the State Engineer, 1680 Hickory Loop, Suite J, Las Cruces, NM 88005 on or before November 29, 2024. Facsimiles (faxes) will be accepted as a valid protest if the hard copy is hand-delivered or mailed and postmarked within 24-hours of the facsimile. Mailing postmark will be used to validate the 24-hour period. Protests can be faxed to the Office of the State Engineer, at 575-524-6160. If no valid protest or objection is filed, the State Engineer will evaluate the application in accordance with the provisions of Chapter 72 NMSA 1978.

**Dates: 09/27, 10/04,
10/11, 2024**

**STATE OF NEW
MEXICO COUNTY
OF DONA ANA
THIRD JUDICIAL
DISTRICT**

Case No.: D-307-
CV-2023-02577
DEUTSCHE BANK
NATIONAL TRUST
COMPANY, AS
TRUSTEE FOR
MORGAN STAN-
LEY ABS CAPITAL
I INC. TRUST 2006-
HE3, MORTGAGE
PASS-THROUGH
CERTIFICATES,
SERIES 2006-HE3,
Plaintiff,
vs.
JOE E PADILLA;
CACH, LLC;

Defendants.
**NOTICE OF
FORECLOSURE
SALE**
PLEASE TAKE
NOTICE that the
above-entitled
Court, having
appointed me or my
designee as Special
Master in this mat-
ter with the power to
sell, has ordered me
to sell the real prop-
erty (the "Property")
situated in Dona
Ana County, New
Mexico, commonly
known as 1320 Pax-
ton St, Las Cruces,
NM 88001, and
more particularly
described as follows:
LOT 18, BLOCK
L, WASHINGTON
HEIGHTS, IN THE
COUNTY OF DONA
ANA, STATE OF
NEW MEXICO,
AS SHOWN AND
DESIGNATED
ON THE PLAT
THEREOF, FILED
IN THE OFFICE
OF THE COUNTY
CLERK OF SAID
COUNTY AS PLAT
NO. 463 ON JULY
25, 1957 IN BOOK
7 PAGES 57 OF
PLAT RECORDS.
Including any mobile
home, and any and
all improvements,
fixtures, and attach-
ments. If there is a
conflict between the
legal description and
the street address,
the legal description
shall control. The
sale is to begin at
9:00 AM on Novem-
ber 22, 2024, outside
the main entrance
of the 3rd Judicial
District Courthouse,
201 W. Picacho,
City of Las Cruces,
County of Dona Ana,
State of New Mexico,
at which time I will
sell to the highest
and best bidder for
cash, in lawful cur-
rency of the United
States of America,
the Property to pay
expenses of sale,
and to satisfy the
foreclosure Judg-
ment granted on
September 12, 2024,
in the total amount
of \$65,246.60, with
interest at the rate

of 8.80% per annum
from Mat 1, 2024
through the date of
the sale. The sale is
subject to the entry
of an Order by this
Court approving the
sale. **NOTICE IS
FURTHER GIVEN**
that the real prop-
erty and improvements
concerned with
herein will be sold
subject to any and
all patent reserva-
tions, easements,
and all taxes and
utility liens, special
assessments and
taxes that may be
due. Deutsche Bank
National Trust Com-
pany, As Trustee For
Morgan Stanley ABS
Capital I Inc. Trust
2006-HE3, Mort-
gage Pass-Through
Certificates, Series
2006-HE3, its
attorneys, and the
undersigned Special
Master, disclaim all
responsibility for,
and the purchaser
at the sale takes
the property "as
is," in its present
condition, subject
to the valuation of
the property by the
County Assessor
as real or personal
property, affixture of
any mobile or manu-
factured home to the
land, deactivation of
title to a mobile or
manufactured home
on the property, if
any, environmental
contamination on
the property, if any,
and zoning viola-
tions concerning the
property, if any. **NO-
TICE IS FURTHER
GIVEN** that the pur-
chaser at such sale
shall take title to the
above described real
property subject to a
one (1) month right
of redemption. **PRO-
SPECTIVE PUR-
CHASERS AT SALE
ARE ADVISED TO
MAKE THEIR OWN
EXAMINATION OF
THE TITLE AND
THE CONDITION
OF THE PROP-
ERTY AND TO
CONSULT THEIR
OWN ATTORNEY
BEFORE BID-
DING.** By: Robert

Doyle c/o Legal
Process Network
P.O. Box 279 Sandia
Park, NM 87047
1 NM-22-950315-
JUD IDSPub
#0224494 9/27/2024
10/4/2024 10/11/2024
10/18/2024
**Dates: 09/27, 10/04,
10/11, 10/18, 2024**

**STATE OF NEW
MEXICO COUNTY
OF DONA ANA
THIRD JUDICIAL
DISTRICT COURT**

Case No. D-307-
DM-2024-880
Judge: Grace Duran
Andrew T. Gonzales,
Petitioner,

V.
Chena Ann Urioste,
Respondent,
NOTICE OF SUIT
To Chena Ann Urioste,
RESPONDENT: Take
notice that a lawsuit
has been filed against
you, The subject of this
lawsuit is: Divorce.
If you do not file a
response or respon-
sive pleading with
the above-titled
Court within 30 days
after the third publi-
cation of this notice,
the Court may enter
a default judgment
against you.
Petitioner's Name
Andrew T. Gonzales
Dona Ana, NM
88032 WITNESS
the Honorable Grace
B. Duran, District
Judge of the Third
Judicial District
Court of the State of
New Mexico, and the
seal of the District
Court of Dona Ana
County, this 11th
day of September
2024.
BERNICE A.
RAMOS CLERK
OF THE DISTRICT
COURT
**Dates: 09/27, 10/04,
10/11, 2024**

NOTICE is hereby
given that on July
22, 2024, Harris
Farms LLC, PO Box
Drawer C, Mesilla
NM 88046 filed with
the **STATE ENGI-
NEER** Application
No. LRG-3200-2
into LRG-80, OSE
File No. LRG-80, for

Permit to Change
Purpose, Place of
Use, and Point of
Diversion of Ground-
water within the
Lower Rio Grande
Underground Water
Basin of the State of
New Mexico Request
to transfer the
consumptive use of
113.958 acre-feet per
annum of groundwa-
ter associated with
OSE file LRG-3200-
2, from wells LRG-
3200, LRG-3200
PODS, LRG-3200
POD6, LRG-3200-S,
and LRG-3200-S-2
located within the
NW ¼ of Section
34, Township 23
South, Range 1 East
(NMPM), and more
specifically at or
near where latitude
and longitude inter-
sect at 32° 15'55.5"N
& 106° 49'51.2"W,
32° 16'00.9"N &
106° 49'53.1"W,
32° 16'05.0"N &
106° 49'49.1"W, 32°
16'00.3"N & 106°
49'53.1"W (will be
retained for other
rights), histori-
cally used for the
irrigation of 43.83
acres of land, owned
by the applicant,
located within the
NE¼ of Section 3
Township 23S Range
1 East (NMPM), as
described by Subfile
Order No. LRS-28-
001-0005 Right B of
the Third Judicial
District Court Coun-
ty of Dona Ana. The
transferred 113.958
acre-feet per annum
consumptive use of
groundwater is to
instead be exercised
from the following
wells: Well, Sub-
division, Section,
Township, Range,
Lat/Long:
LRG-1905, SW¼NE
1/4NW¼, 36, 22
South, 1 East, 2°
21'18.9"N 106° 4
7'51.1"W.
LRG-1905-S,
NW¼SE¼SW¼, 14,
22 South, 1 East,
32° 23'26.1"N 106°
48'52.9"W.
LRG-1905-S-2, NW
1/4NE1/4SW¼, 36,
22 South, 1 East, 32
° 2'1'04.0"N 106°

LEGAL NOTICES

*Las Cruces Bulletin - your legal publication for
Las Cruces and Doña Ana County, New Mexico*

48'08.5"W.
LRG-1905-S-4, NW $\frac{1}{4}$ NW $\frac{1}{4}$ NE $\frac{1}{4}$, 26, 22 South, 1 East, 32° 22'17.0"N 106° 48'34.0"W.
LRG-1905-S-5, SW $\frac{1}{4}$ SE $\frac{1}{4}$ NE $\frac{1}{4}$, 22, 22 South, 1 East, 32° 22'54.8"N 106° 49'21.4"W.
LRG-1905-POD10, NE $\frac{1}{4}$ NE $\frac{1}{4}$ SE $\frac{1}{4}$, 30, 22 South, 2 East, 32° 21'51.3"N 106° 47'09.2"W.
LRG-80 POD7, NW $\frac{1}{4}$ NW $\frac{1}{4}$ NW $\frac{1}{4}$, 14, 21 South, 1 West, 32° 29'19.6"N 106° 55' 17.3"W.
LRG-80 POD8, NE $\frac{1}{4}$ NW $\frac{1}{4}$ NW $\frac{1}{4}$, 14, 21 South, 1 West, 32° 29'15.0"N 106° 55' 18.4"W
LRG-80 POD9, SW $\frac{1}{4}$ NW 1/4NW $\frac{1}{4}$, 14, 21 South, 1 West, 32° 29'10.0"N 106° 55' 18.3"W.
LRG-80-S, NW $\frac{1}{4}$ NW $\frac{1}{4}$ NW $\frac{1}{4}$, 14, 21 South, 32° 29'18.1 "N 106° 55'16.2"W.
LRG-80-S-3, NW $\frac{1}{4}$ NW $\frac{1}{4}$ NW $\frac{1}{4}$, 14, 21 South, 1 West, 32° 29' 18.2"N 106° 55'18.3"W.
LRG-4250 POD7, NE $\frac{1}{4}$ SW $\frac{1}{4}$ NE $\frac{1}{4}$, 17, 23 South, 1 East, 32° 18'35.0"N 106° 51'33.1 "W.
LRG-4250-S, SW $\frac{1}{4}$ SE 1/4NW $\frac{1}{4}$, 17, 23 South, 1 East, 32° 18'28.2"N 106° 51' 54. 1 "W.
LRG-4250-S-2, SE $\frac{1}{4}$ SE $\frac{1}{4}$ NE $\frac{1}{4}$, 17, 23 South, 1 East, 32° 18'28.1 "N 106° 51'49.0"W.
LRG-15880 POD1, NW $\frac{1}{4}$ NW $\frac{1}{4}$, 22, 23 South, 1 East, 32° 17'56.6"N 106° 50'06.3 "W.
LRG-15880 POD2, NE $\frac{1}{4}$ NW $\frac{1}{4}$, 22, 23 South, 1 East, 32° 18'00.7"N 106° 49'53.9"W.
LRG-15880 POD3, NE $\frac{1}{4}$ NW $\frac{1}{4}$, 22, 23 South, 1 East, 32° 18'00.7"N 106° 49'54.0"W.
For domestic, municipal, industrial, and commercial purposes within the Dona Ana Mutual Domestic

Water Consumers Association service area described as within all or part of Sections 1 through 6, 8 through 17, 20 through 28, and 33 through 36, Township 22 South, Range 1 East; all of part of Section 30, Township 22 South, Range 2 East; and all or part of Sections 1 through 4, 10, and 15, Township 23 South, Range 1 East, NMPM, as described by records on file with the Office of the State Engineer. Dona Ana is the County affected by the diversion and in which the water has been or will be put to beneficial use. This notice is ordered to be published in the Las Cruces Bulletin. To view the application and supporting documentation contact the State Engineer District Office to arrange a date and time for an appointment located at 1680 Hickory Loop, Suite J, Las Cruces, NM 88005. Any person, firm or corporation or other entity asserting standing to file objections or protests shall do so in writing (objection must be legible, signed, and include the writer's complete name, phone number, email address, and mailing address). If the protest does not include the complete name, phone number, email address, and mailing address, it may be deemed invalid and not accepted for filing unless Protestant provides with the protest an affidavit stating that it does not have one of the above-listed elements/requirements (phone number, mailing address, email address, etc.). The objection to the approval of the application must be based on: (1) Impairment; if impairment, you

must specifically identify your water rights; and/or (2) Public Welfare/Conservation of Water; if public welfare or conservation of water within the state of New Mexico, you must show how you will be substantially and specifically affected. The written protest must be filed, in triplicate, with the State Engineer, 1680 Hickory Loop, Suite J, Las Cruces, NM 88005 on or before **November 29, 2024**. Facsimiles (faxes) will be accepted as a valid protest if the hard copy is hand-delivered or mailed and postmarked within 24-hours of the facsimile. Mailing postmark will be used to validate the 24-hour period. Protests can be faxed to the Office of the State Engineer, at 575-524-6160. If no valid protest or objection is filed, the State Engineer will evaluate the application in accordance with the provisions of Chapter 72 NMSA 1978.

Dates: 09/27, 10/04, 10/11, 2024

NOTICE is hereby given that on August 23, 2024, Harris Farms LLC, PO Box Drawer C, Mesilla NM 88046 filed with the **STATE ENGINEER** Application No. LRG-18718-1 into LRG-80, OSE File No. LRG-80, for Permit to Change Purpose, Place of Use, and Point of Diversion of Groundwater within the Lower Rio Grande Underground Water Basin of the State of New Mexico Request to transfer the consumptive use of 14.092 acre-feet per annum of groundwater associated with OSE file LRG-18718-1, from wells LRG-18718 PO11,

LRG-18718 POD2, LRG-18718 POD3, located within the SE $\frac{1}{4}$ of Section 34, Township 23 South, Range 1 East (NMPM), and more specifically at or near where latitude and longitude intersect at 32° 15'42.1 "N & 106° 49'39.7"W, 32° 15'40.8"N & 106° 49'38.8"W, 32° 15'42.9"N & 106° 49'40.0"W (will be retained for other rights), historically used for commercial livestock watering, located on property owned by the applicant within NW $\frac{1}{4}$ SW $\frac{1}{4}$ and SE $\frac{1}{4}$ of Section 34 Township 23 South Range 1 East and NW $\frac{1}{4}$ and NE $\frac{1}{4}$ of Section 3 Township 24 South Range 1 East (NMPM) as described by Subfile Order No. LRS-28-001-0005 Right G of the Third Judicial District Court County of Dona Ana. The transferred 14.092 acre-feet per annum consumptive use of groundwater is to instead be exercised from the following wells:

Well, Subdivision, Section, Township, Range, Lat/Long: LRG-1905, SW $\frac{1}{4}$ NE 1/4NW $\frac{1}{4}$, 36, 22 South, 1 East, 2° 21'18.9"N 106° 4 7'51.1 "W.
LRG-1905-S, NW $\frac{1}{4}$ SE $\frac{1}{4}$ SW $\frac{1}{4}$, 14, 22 South, 1 East, 32° 23'26.1 "N 106° 48'52.9"W.
LRG-1905-S-2, NW 1/4NE1/4SW $\frac{1}{4}$, 36, 22 South, 1 East, 32° 2 1'04.0"N 106° 48'08.5"W.
LRG-1905-S-4, NW $\frac{1}{4}$ NW $\frac{1}{4}$ NE $\frac{1}{4}$, 26, 22 South, 1 East, 32° 22'17.0"N 106° 48'34.0"W.
LRG-1905-S-5, SW $\frac{1}{4}$ SE $\frac{1}{4}$ NE $\frac{1}{4}$, 22, 22 South, 1 East, 32° 22'54.8"N 106° 49'21.4"W.
LRG-1905-POD10, NE $\frac{1}{4}$ NE $\frac{1}{4}$ SE $\frac{1}{4}$, 30, 22 South, 2 East, 32° 21'51.3"N 106°

47'09.2"W.
LRG-80 POD7, NW $\frac{1}{4}$ NW $\frac{1}{4}$ NW $\frac{1}{4}$, 14, 21 South, 1 West, 32° 29'19.6"N 106° 55' 17.3"W.
LRG-80 POD8, NE $\frac{1}{4}$ NW $\frac{1}{4}$ NW $\frac{1}{4}$, 14, 21 South, 1 West, 32° 29'15.0"N 106° 55' 18.4"W
LRG-80 POD9, SW $\frac{1}{4}$ NW 1/4NW $\frac{1}{4}$, 14, 21 South, 1 West, 32° 29'10.0"N 106° 55' 18.3"W.
LRG-80-S, NW $\frac{1}{4}$ NW $\frac{1}{4}$ NW $\frac{1}{4}$, 14, 21 South, 1 West, 32° 29'18.1 "N 106° 55'16.2"W.
LRG-80-S-3, NW $\frac{1}{4}$ NW $\frac{1}{4}$ NW $\frac{1}{4}$, 14, 21 South, 1 West, 32° 29' 18.2"N 106° 55'18.3"W.
LRG-4250 POD7, NE $\frac{1}{4}$ SW $\frac{1}{4}$ NE $\frac{1}{4}$, 17, 23 South, 1 East, 32° 18'35.0"N 106° 51'33.1 "W.
LRG-4250-S, SW $\frac{1}{4}$ SE 1/4NW $\frac{1}{4}$, 17, 23 South, 1 East, 32° 18'28.2"N 106° 51' 54. 1 "W.
LRG-4250-S-2, SE $\frac{1}{4}$ SE $\frac{1}{4}$ NE $\frac{1}{4}$, 17, 23 South, 1 East, 32° 18'28.1 "N 106° 51'49.0"W.
LRG-15880 POD1, NW $\frac{1}{4}$ NW $\frac{1}{4}$, 22, 23 South, 1 East, 32° 17'56.6"N 106° 50'06.3 "W.
LRG-15880 POD2, NE $\frac{1}{4}$ NW $\frac{1}{4}$, 22, 23 South, 1 East, 32° 18'00.7"N 106° 49'53.9"W.
LRG-15880 POD3, NE $\frac{1}{4}$ NW $\frac{1}{4}$, 22, 23 South, 1 East, 32° 18'00.7"N 106° 49'54.0"W.
For domestic, municipal, industrial, and commercial purposes within the Dona Ana Mutual Domestic Water Consumers Association service area described as within all or part of Sections 1 through 6, 8 through 17, 20 through 28, and 33 through 36, Township 22 South, Range 1 East; all of part of Section 30, Township 22 South, Range 2 East; and all or part of Sections 1 through 4,

10, and 15, Township 23 South, Range 1 East, NMPM, as described by records on file with the Office of the State Engineer. Dona Ana is the County affected by the diversion and in which the water has been or will be put to beneficial use. This notice is ordered to be published in the Las Cruces Bulletin. To view the application and supporting documentation contact the State Engineer District Office to arrange a date and time for an appointment located at 1680 Hickory Loop, Suite J, Las Cruces, NM 88005. Any person, firm or corporation or other entity asserting standing to file objections or protests shall do so in writing (objection must be legible, signed, and include the writer's complete name, phone number, email address, and mailing address). If the protest does not include the complete name, phone number, email address, and mailing address, it may be deemed invalid and not accepted for filing unless Protestant provides with the protest an affidavit stating that it does not have one of the above-listed elements/requirements (phone number, mailing address, email address, etc.). The objection to the approval of the application must be based on: (1) Impairment; if impairment, you must specifically identify your water rights; and/or (2) Public Welfare/Conservation of Water; if public welfare or conservation of water within the state of New Mexico, you must show how you will be substantially and specifically affected. The written protest must be filed, in

triplicate, with the State Engineer, 1680 Hickory Loop, Suite J, Las Cruces, NM 88005 on or before **November 29, 2024**. Facsimiles (faxes) will be accepted as a valid protest if the hard copy is hand-delivered or mailed and postmarked within 24-hours of the facsimile. Mailing postmark will be used to validate the 24-hour period. Protests can be faxed to the Office of the State Engineer, at 575-524-6160. If no valid protest or objection is filed, the State Engineer will evaluate the application in accordance with the provisions of Chapter 72 NMSA 1978.

Dates: 09/27, 10/04, 10/11, 2024

NOTICE is hereby given that on August 15, 2024, Barbara A Paz, Trustee, Loretta Garde Alvarez, Trustee, with Ramon "Dosi" and Nonna Ann Alvarez, Trustees of the Alvarez Family Trust, 1049 Mercantil Ave, La Union, New Mexico 88021 filed with the **STATE ENGINEER** Application No. LRG-15581-POD1, Water Right File No. LRG-12372-1 for Permit to Change Point of Diversion within the Lower Rio Grande Underground Water Basin of the State of New Mexico by discontinuing the use of well LRG-14061-POD1, located within the SW $\frac{1}{4}$ of Section 16, Township 27 South, Range 3 East (NMPM), and more specifically located where Latitude and Longitude intersect at 31° 57'7"N and 106° 38'47"W (WGS84), on land owned by HZ Ventures LLC Series D -Tuscan Ventures; and by using proposed well LRG-15581-POD1,

approximately located within the SE $\frac{1}{4}$ SE $\frac{1}{4}$ of Section 17, Township 27 South, Range 3 East (NMPM), and more specifically located where Latitude and Longitude intersect at 31° 57'15.479"N and 106° 39'2.132"W (WGS84), on land owned by Norma A and Ramon G. Alvarez, for the continued diversion of the amount of water subject to all conditions and provisions contained in the August 22, 2011 Final Judgment and Settlement Agreement in Stream System Issue No. 101, SS-97-101, combined with surface water from the Elephant Butte Irrigation District for the irrigation of 8.95 acres of land, owned by the applicant, located within the SE $\frac{1}{4}$ of Section 17, Township 27 South, Range 3 East and the NE $\frac{1}{4}$ of Section 20, Township 27 South, Range 3 East (NMPM) as described by Subfile No. LRS-28-018-0009 Right A of the Lower Rio Grande Hydrographic Survey. The proposed well LRG-15581-POD1 is located approximately 245 feet west-southwest of the intersection of Mercantil Ave and Valle Plano Road. Dona Ana is the County affected by the diversion and in which the water has been or will be put to beneficial use. This notice is ordered to be published in the Las Cruces Bulletin. To view the application and supporting documentation contact the State Engineer District Office to arrange a date and time for an appointment located at 1680 Hickory Loop, Suite J, Las Cruces, NM 88005. Any person, firm or corporation or other entity having standing to file

LEGAL NOTICES

*Las Cruces Bulletin - your legal publication for
Las Cruces and Doña Ana County, New Mexico*

objections or protests shall do so in writing (objection must be legible, signed, and include the writer's complete name, phone number, email address, and mailing address). The objection to the approval of the application must be based on: (1) Impairment; if impairment, you must specifically identify your water rights; and/or (2) Public Welfare/Conservation of Water; if public welfare or conservation of water within the state of New Mexico, you must show how you will be substantially and specifically affected. The written protest must be filed, in triplicate, with the State Engineer, 1680 Hickory Loop, Suite J, Las Cruces, NM 88005 on or before **November 8, 2024**. Facsimiles (faxes) will be accepted as a valid protest if the hard copy is hand-delivered or mailed and postmarked within 24-hours of the facsimile. Mailing postmark will be used to validate the 24-hour period. Protests can be faxed to the Office of the State Engineer, at 575-524-6160. If no valid protest or objection is filed, the State Engineer will evaluate the application in accordance with the provisions of Chapter 72 NMSA 1978.

Dates: 10/04, 10/11, 10/18, 2024

NOTICE is hereby given that on August 15, 2024, Dosi R. Alvarez, 1049 Mercantil Ave, La Union, NM 88021, filed with the **STATE ENGINEER** Application No. LRG-15581-POD1, OSE File No. LRG-12241-1, for Permit to Change Point of Diversion within the Lower Rio Grande Underground Water Basin

of the State of New Mexico by discontinuing use of well LRG-14734-POD1, on land owned by Eladio R. & Mary Lou Cordero, within the NW $\frac{1}{4}$ NE $\frac{1}{4}$ NE $\frac{1}{4}$ of Section 20, Township 27S, Range 03E (NMPM), or more specifically located at X = 1,515,320 ft. and Y = 346,117 ft. (NMSP, Central 83), and use existing well LRG-15581-POD1 located within the SE $\frac{1}{4}$ SE $\frac{1}{4}$ of Section 17, Township 27S, Range 03E (NMPM), or more specifically located at X = 1,516,177 ft. and Y = 347,342 ft. (NMSP, Central 83), on land owned by the Alvarez Family Trust, for the continued diversion of the amount of water subject to all conditions and provisions contained in the August 22, 2011 Final Judgment and Settlement Agreement in Stream System Issue No. 101, SS-97-101, combined with surface water from the Elephant Butte Irrigation District for the irrigation 20.23 acres of land, owned by the applicant, located within Pt. SE $\frac{1}{4}$ of said Section 17 and Pt. NE $\frac{1}{4}$ of said Section 20. Well LRG-14 734-POD 1 will be retained for other water rights. The site of well LRG-15581-POD1 can further be located approximately 0.34 miles W of the intersection of Mercantil Ave. and Highway 28. Dona Ana is the County affected by the diversion and in which the water has been or will be put to beneficial use. This notice is ordered to be published in the Las Cruces Bulletin. To view the application and supporting documentation contact the State Engineer District Office to arrange a date and time for an

appointment located at 1680 Hickory Loop, Suite J, Las Cruces, NM 88005. Any person, firm or corporation or other entity asserting standing to file objections or protests shall do so in writing (objection must be legible, signed, and include the writer's complete name, phone number, email address, and mailing address). If the protest does not include the complete name, phone number, email address, and mailing address, it may be deemed invalid and not accepted for filing unless Protestant provides with the protest an affidavit stating that it does not have one of the above-listed elements/requirements (phone number, mailing address, email address, etc.). The objection to the approval of the application must be based on: (1) Impairment; if impairment, you must specifically identify your water rights; and/or (2) Public Welfare/Conservation of Water; if public welfare or conservation of water within the state of New Mexico, you must show how you will be substantially and specifically affected. The written protest must be filed, in triplicate, with the State Engineer, 1680 Hickory Loop, Suite J, Las Cruces, NM 88005 on or before **November 15, 2024**. Facsimiles (faxes) will be accepted as a valid protest if the hard copy is hand-delivered or mailed and postmarked within 24 hours of the facsimile. Mailing postmark will be used to validate the 24-hour period. Protests can be faxed to the Office of the State Engineer, at 575-524-6160. If no valid protest or objection is filed, the

State Engineer will evaluate the application in accordance with the provisions of Chapter 72 NMSA 1978.

Dates: 10/04, 10/11, 10/18, 2024

STATE OF NEW MEXICO COUNTY OF DONA ANA THIRD JUDICIAL DISTRICT COURT

Case No. D-307-CV-2024-01637 The Honorable Manuel I. Arrieta APPALACHIAN ENTERPRISES, L.P., Plaintiff,

vs. VICTOR IOZZO, Defendant.

NOTICE OF PENDENCY OF SUIT

You are hereby notified that Plaintiff Appalachian Enterprises, L.P., the above-named Plaintiffs, have filed a civil action against you in the above-entitled court and cause, the general object thereof to quiet title and obtain a Writ of Restitution/Eviction regarding the property located at 53 Trevino Road; Santa Teresa, New Mexico 88008. Unless you enter your appearance in this cause within thirty (30) days of the date of the last publication of this Notice, judgment by default will be entered against you.

RESPECTFULLY SUBMITTED BY: MARTIN & LUTZ, P.C.

By /s/ David P. Lutz David P. Lutz P.O. Drawer 1837 Las Cruces, NM 88004-1837 (575) 526-2449 (575) 526-0946 (FAX) Attorneys for Plaintiff

Dates: 10/04, 10/11, 10/18, 2024

STATE OF NEW MEXICO COUNTY OF DONA ANA THIRD JUDICIAL DISTRICT COURT

No. D-307-PB-2024-00185

Judge Arrieta, Manuel I.

IN THE MATTER OF THE ESTATE OF HELEN FRANCES BORCHARDT, a/k/a HELEN F. BORCHARDT, Deceased.

NOTICE TO CREDITORS NOTICE IS HEREBY GIVEN that the undersigned CHRISTOPHER CHARLES YOUNG has been appointed Personal Representative of this estate. All persons having claims against this estate are required to present their claims within four (4) months after the date of the first publication of this Notice or the claims will be forever barred. Claims must be presented either to the Personal Representative c/o The Law Offices of Dana M. Kyle, P.O. Box 2277, Las Cruces, New Mexico 88004, or filed with the Third Judicial District Court of Dona Ana County, 201 W. Picacho, Suite A, Las Cruces, New Mexico 88005. Dated this 16th day of August, 2024.

/s/ Christopher Charles Young CHRISTOPHER CHARLES YOUNG, Personal Representative of the Estate of HELEN FRANCES BORCHARDT, a/k/a HELEN F. BORCHARDT, deceased.

Prepared by: The Law Offices of Dana M. Kyle, P.A. /s/ Dana M. Kyle Dana M. Kyle P.O. Box 2277 Las Cruces, New Mexico 88004-2277 (575) 525-0020 (575) 525-0017 fax Attorney for Personal Representative New Mexico Bar No. 8285

Dates: 10/04, 10/11, 10/18, 2024

NOTICE is hereby given that on July

29, 2024, Claude L. and Elizabeth Sapien, 4141 Stryker Rd., Las Cruces, NM 88005, filed with the **STATE ENGINEER** Application No. LRG-17829-POD1, OSE File No. LRG-18678-1, for Permit to Change Point of Diversion within the Lower Rio Grande Underground Water Basin of the State of New Mexico by discontinuing use of well LRG-01447, on land owned by Roberto A. Marquez, within the NE $\frac{1}{4}$ NW $\frac{1}{4}$ NW $\frac{1}{4}$ of Section 05, Township 24S, Range 02E (NMPM), or more specifically located at X = 1,480,721 ft. and Y = 457,571 ft. (NMSP, Central 83), and use existing well LRG-17829-POD1, located beyond 100 feet of existing well in the NW $\frac{1}{4}$ NW $\frac{1}{4}$ of Section 05, Township 24S, Range 02E (NMPM), or more specifically located at X = 1,480,954.98 ft. and Y = 457,577.77 ft. (NMSP, Central 83), for the continued diversion of the amount of water subject to all conditions and provisions contained in the August 22, 2011 Final Judgment and Settlement Agreement in Stream System Issue No. 101, SS-97-101, combined with surface water from the Elephant Butte Irrigation District for the irrigation 3.68 acres of land, owned by the applicant, located within said Section 05. Well LRG-01447 will be retained for other water rights. The site of well LRG-17829-POD1 can further be located at the physical address of 4123 Stryker Rd., Las Cruces, NM 88005. The applicant has requested emergency authorization to drill the proposed well under NMSA, 1978, Section 72-12-

23. Dona Ana is the County affected by the diversion and in which the water has been or will be put to beneficial use. This notice is ordered to be published in the Las Cruces Bulletin. To view the application and supporting documentation contact the State Engineer District Office to arrange a date and time for an appointment located at 1680 Hickory Loop, Suite J, Las Cruces, NM 88005. Any person, firm or corporation or other entity asserting standing to file objections or protests shall do so in writing (objection must be legible, signed, and include the writer's complete name, phone number, email address, and mailing address). If the protest does not include the complete name, phone number, email address, and mailing address, it may be deemed invalid and not accepted for filing unless Protestant provides with the protest an affidavit stating that it does not have one of the above-listed elements/requirements (phone number, mailing address, email address, etc.). The objection to the approval of the application must be based on: (1) Impairment; if impairment, you must specifically identify your water rights; and/or (2) Public Welfare/Conservation of Water; if public welfare or conservation of water within the state of New Mexico, you must show how you will be substantially and specifically affected. The written protest must be filed, in triplicate, with the State Engineer, 1680 Hickory Loop, Suite J, Las Cruces, NM 88005 on or before **November 1, 2024**. Facsimiles (faxes)

will be accepted as a valid protest if the hard copy is hand-delivered or mailed and postmarked within 24 hours of the facsimile. Mailing postmark will be used to validate the 24-hour period. Protests can be faxed to the Office of the State Engineer, at 575-524-6160. If no valid protest or objection is filed, the State Engineer will evaluate the application in accordance with the provisions of Chapter 72 NMSA 1978.

Dates: 10/04, 10/11, 10/18, 2024

IN THE STATE OF NEW MEXICO COUNTY OF DONA ANA THIRD JUDICIAL DISTRICT COURT

No. D-307-PB-2024-00186 Hon. Manuel I. Arrieta IN THE MATTER OF THE ESTATE OF ESTELLA M. PACHECO, DECEASED.

NOTICE TO CREDITORS NOTICE IS HEREBY GIVEN that the undersigned has been appointed personal representative of this estate. All persons having claims against this estate must present their claims within four (4) months after the date of the first publication of this notice, or the claims will be forever barred. Claims must be presented either to the undersigned personal representative at the address listed below or filed with the District Court of Dona Ana, County, New Mexico, located at the following address: 201 West Picacho Avenue, Las Cruces, NM 88005. Dated: 9/25/24 /s/ Eva Hernandez Eva Hernandez Submitted: E-Law, P.C. By: /s/ Michelle Ung-

LEGAL NOTICES

*Las Cruces Bulletin - your legal publication for
Las Cruces and Doña Ana County, New Mexico*

varsky
Michelle Ungvarsky,
Esq.
Bar No. 8100
1340 Picacho Hills
Drive
Las Cruces, NM
88007
575-556-2462
Attorneys for the
Estate of Estella M.
Pacheco, Deceased.
**Dates: 10/04, 10/11,
10/18, 2024**

New Mexico Inter- state Stream Com- mission to conduct aerial survey to map subsurface aquifers

Between October 8th and 14th, the New Mexico Interstate Stream Commission will conduct an aerial geographical survey using a low-flying helicopter near La Union, Santa Teresa, and Sunland Park as part of its effort to map subsurface aquifers in the area to improve understanding of available groundwater resources. During the geographical survey, instruments suspended below a helicopter, approximately 100 feet above the ground, will collect subsurface measurements along pre-planned flight lines. Measurements are made by creating an electromagnetic signal that interacts with the geologic materials beneath the land surface, stimulating a response from those materials and generating a signal that is picked up by receivers. When combined with well data and knowledge of the geology, this geophysical data can produce a three-dimensional picture of the geographic extent of sands, gravels, and clays that make up the aquifers of the regional groundwater system. The survey will take place west of Santa Teresa and east of the Organ

Mountains-Desert Peak National Monument-Potrillo Mountains. The helicopter will fly over a flight path designed to get the best available data from the subsurface. The helicopter will not fly over businesses, homes, other inhabitable structures, or confined animal feeding operations. The NMISC is working with a professional surveying company and a helicopter company to conduct the geophysical survey. Experienced pilots specially trained for low-level flying required for geophysical surveys will operate the helicopter and follow the established Federal Aviation Administration rules and regulations in accordance with U.S. law. For more information, please contact Oscar Esparza Jr, Lower Rio Grande Water Projects Specialist with the New Mexico Interstate Stream Commission at (505) 629-5316 oscar.esparza@ose.nm.gov or John Longworth, PE, Advisor to the State Engineer and New Mexico Interstate Stream Commission Director at (505) 795-0728 john.longworth@ose.nm.gov.
**Dates: 10/04, 10/11,
2024**

STATE OF NEW MEXICO COUNTY OF DONA ANA THIRD JUDICIAL DISTRICT COURT
Case No. D-307-DM-2024-949
Judge: Robert Lara
Jessica Crystal Antillon, Petitioner,
V.

Jose Alberto Nava, Respondent.
NOTICE OF SUIT
To Jose Alberto Nava, Respondent: Take notice that a lawsuit has been filed against you. The subject of this lawsuit is: Petition to establish Paternity,

Determine Custody and Time Sharing. If you do not file a response or responsive pleading with the above-titled Court within 30 days after the third publication of this Notice, the Court may enter a default judgment against you.
Petitioner's Name: Jessica Crystal Antillon
Sunland Park, NM 88063
WITNESS the Honorable Robert Lara, District Judge of the Third Judicial District Court of the State of New Mexico and the seal of the District Court of Dona Ana County, this 26th day of September, 2024
Bernice A. Ramos
Clerk of the District Court
/s/ Yvette Lopez,
TCAA
Deputy
**Dates: 10/11, 10/18,
10/25, 2024**

STATE OF NEW MEXICO COUNTY OF DONA ANA THIRD JUDICIAL DISTRICT
Case No.: D-307-CV-2023-02158
PHH MORTGAGE CORPORATION,
Plaintiff,

vs.
ALEJANDRO CASAS; ROCIO CASAS; THE UNITED STATES OF AMERICA BY AND THROUGH THE SECRETARY OF HOUSING AND URBAN DEVELOPMENT, Defendants.
NOTICE OF FORECLOSURE SALE PLEASE TAKE NOTICE that the above-entitled Court, having appointed me or my designee as Special Master in this matter with the power to sell, has ordered me to sell the real property (the "Property") situated in Dona Ana County, New Mexico, commonly known as 1708 Winton Circle, Las Cruces, NM

88007, and more particularly described as follows: LOT 3, BLOCK C, CORAZON DEL VALLE SUBDIVISION, IN THE COUNTY OF DONA ANA, STATE OF NEW MEXICO, AS SHOWN AND DESIGNATED ON THE PLAT THEREOF, FILED IN THE OFFICE OF THE COUNTY CLERK OF SAID COUNTY AS PLAT NO. 4363 ON 05/02/2006 IN BOOK 21 PAGE(S) 601-05 OF PLAT RECORDS. Including any mobile home, and any and all improvements, fixtures, and attachments. If there is a conflict between the legal description and the street address, the legal description shall control. The sale is to begin at 9:00AM on November 22, 2024, outside the main entrance of the 3rd Judicial District Courthouse, 201 W. Picacho, City of Las Cruces, County of Dona Ana, State of New Mexico, at which time I will sell to the highest and best bidder for cash, in lawful currency of the United States of America, the Property to pay expenses of sale, and to satisfy the foreclosure Judgment granted on September 12, 2024, in the total amount of \$180,161.26, with interest at the rate of 4.50% per annum from May 2, 2024 through the date of the sale. The sale is subject to the entry of an Order by this Court approving the sale. **NOTICE IS FURTHER GIVEN** that the real property and improvements concerned will be sold subject to any and all patent reservations, easements, and all taxes and utility liens, special assessments and taxes that may be due. PHH Mortgage Corpora-

tion, its attorneys, and the undersigned Special Master, disclaim all responsibility for, and the purchaser at the sale takes the property "as is," in its present condition, subject to the valuation of the property by the County Assessor as real or personal property, affixture of any mobile or manufactured home to the land, deactivation of title to a mobile or manufactured home on the property, if any, environmental contamination on the property, if any, and zoning violations concerning the property, if any. **NOTICE IS FURTHER GIVEN** that the purchaser at such sale shall take title to the above described real property subject to a one (1) month right of redemption. **PROSPECTIVE PURCHASERS AT SALE ARE ADVISED TO MAKE THEIR OWN EXAMINATION OF THE TITLE AND THE CONDITION OF THE PROPERTY AND TO CONSULT THEIR OWN ATTORNEY BEFORE BIDDING.**
By: Robert Doyle
c/o Legal Process Network P.O. Box 279 Sandia Park, NM 87047 1 NM-23-964481-JUD IDSPub #0224648 10/11/2024 10/18/2024 10/25/2024 11/1/2024
**Dates: 10/11, 10/18,
10/25, 11/01, 2024**

NOTICE OF PUBLIC SALE
Notice is hereby given that the following property shall be sold at public auction or otherwise disposed of, in satisfaction of lien, in accordance with the New Mexico Self Storage Lien Act.
To be held over the internet at storagetresures.com
By DISCOUNT SELF STORAGE
5395 Bataan Memo-

rial W
LAS CRUCES, NM 88012
575 541-5760
BEGINNING ON TUESDAY, OCTOBER 29TH, 2024 AT 10 A.M. AND ENDING ON FRIDAY, NOVEMBER 1ST, 2024 AT 10 A.M.
THE ENTIRE CONTENTS OF STORAGE UNITS: 418, 420, 502
Tenant address is "last known."
UNIT 418
VICTOR TENA
6575 Scott Ln
Las Cruces, NM 88012
Unit items consist of: Clothing, furniture, electronics, misc. items
UNIT 420
ORLANDO ROMAN
5455 Sunny Acres Dr
Las Cruces, NM 88012
Unit items consist of: Furniture, T.V., floor polisher, misc. items
UNIT 502
MELINDA SALAS
12899 Central Ave NE #348
Albuquerque, NM 87123
Unit items consist of: Toys, furniture, boxes, mattresses
**Dates: 10/11, 10/18,
2024**

STATE OF NEW MEXICO DOÑA ANA COUNTY THIRD JUDICIAL DISTRICT COURT
No. D-307-PB-2024-97
Judge Arrieta
In the Matter of the Estate of Isabel Jaure, Deceased.
NOTICE OF PROBATE PROCEEDING

To Deborah Martinez. Take notice that a Probate Proceeding has been filed. The subject of this lawsuit is: 6031 Tannahill Dr., Dona Ana, NM 88005 If you do not file an answer or responsive pleading with the above-titled Court within 30 days after the third publication of this Notice, the Court may enter a default judgment

against you. This Lawsuit is about the real property located at: 6031 Tannahill Dr., Dona Ana, NM 88005
Petitioner's Name: Alexis Gomez
403 N Durango St.
Silver City, NM 88061
575-592-8110
Witness the Honorable Manuel I. Arrieta, District Judge of the Third Judicial District Court of the State of New Mexico and the seal of the District Court of Dona Ana County, this 3rd, day of October, 2024.
Bernice A. Ramos
Clerk of the District Court
/s/ Alonzo M. Calderon
Deputy
**Dates: 10/11, 10/18,
10/25, 2024**

NOTICE is hereby given that on August 13, 2024, the John K. Clayshulte Sr. & Jeanne Clayshulte Trust, Nelson Clayshulte et al., John K. Clayshulte Jr. et al., Carolyn G. Clayshulte Spousal Lifetime Trust Agreement et al., and the Nelson F. Clayshulte and Carolyn G. Clayshulte 2013 Revocable Trust c/o Nelson Clayshulte, PO Box 430 Mesilla, NM 88046, filed with the **STATE ENGINEER** Application No. LRG-10347-S-5, OSE File Nos: LRG-10347, LRG-10347-D thru LRG-10347-1 for Permit for an Additional Groundwater Point of Diversion within the Lower Rio Grande Underground Water Basin of the State of New Mexico by adding the use of existing well LRG-10347-S-5, drilled to a depth of 600 feet and constructed with 16 inch casing located in the NE $\frac{1}{4}$ NW $\frac{1}{4}$ SW $\frac{1}{4}$ of Section 25 T23S R01E NMPM at approximate latitude

32° 16'43.53"N, longitude 106° 48'1.65"W (WGS84) on land owned by the Carolyn G. Clayshulte Spousal Lifetime Trust Agreement et al. to supplement wells LRG-10347, located in the NW $\frac{1}{4}$ NE $\frac{1}{4}$ SW $\frac{1}{4}$ of said Section 25 NMPM at approximate latitude 32° 16'45.97"N, longitude 106° 47'53.59"W (WGS84), LRG-10347-S, located in the NW $\frac{1}{4}$ SE $\frac{1}{4}$ NE $\frac{1}{4}$ of Section 26 T23S R01E NMPM at approximate latitude 32° 16'45.31"N, longitude 106° 48'34.29"W (WGS84), LRG-10347-S-2, located in the SW $\frac{1}{4}$ NE $\frac{1}{4}$ NW $\frac{1}{4}$ of Section 23 T23S R01E NMPM at approximate latitude 32° 17'54.43"N, longitude 106° 48'52.62"W (WGS84), LRG-10347-S-3, located in the NW $\frac{1}{4}$ SE $\frac{1}{4}$ SW $\frac{1}{4}$ of said Section 25 NMPM at approximate latitude 32° 16'27.70"N, longitude 106° 47'52.32"W (WGS84), LRG-10347-S-4, located in the SW $\frac{1}{4}$ NE $\frac{1}{4}$ NW $\frac{1}{4}$ of said Section 23 NMPM at approximate latitude 32° 17'51.51"N, longitude 106° 48'52.18"W (WGS84), and LRG-10347-POD9, located in the NW $\frac{1}{4}$ NW $\frac{1}{4}$ SW $\frac{1}{4}$ of said Section 25 NMPM at approximate latitude 32° 16'44.04"N, longitude 106° 48'2.58"W (WGS84), all located on land owned by the applicants for the continued diversion of the amount of water subject to all conditions and provisions contained in the August 22, 2011 Final Judgment and Settlement Agreement in Stream System Issue No 101, SS-97-101, combined with surface water from the EBID for the irrigation of 150.61 acres of land owned by the

LEGAL NOTICES

*Las Cruces Bulletin - your legal publication for
Las Cruces and Doña Ana County, New Mexico*

applicants located as follows: 4.34 acres in Pt. SW $\frac{1}{4}$ of Section 25 under file LRG-10347, 64.17 acres in Pt. NE $\frac{1}{4}$ & Pt. SE $\frac{1}{4}$ of Section 22 & Pt. NW $\frac{1}{4}$ of Section 23 under file LRG-10347-D, 40.34 acres in Pt. NE $\frac{1}{4}$, Pt. SW $\frac{1}{4}$ & Pt. SE $\frac{1}{4}$ of Section 26 under file LRG-10347-E, 9.13 acres in Pt. NW $\frac{1}{4}$ & Pt. SW $\frac{1}{4}$ of Section 25 under file LRG-10347-F, 5.24 acres in Pt. SW $\frac{1}{4}$ of Section 25 and Pt. SE $\frac{1}{4}$ of Section 26 under LRG-10347-G, 0.9 acres in Pt. SW $\frac{1}{4}$ of Section 25 under file LRG-10347-H, and 26.49 acres in Pt. NW $\frac{1}{4}$ & Pt. SW $\frac{1}{4}$ of Section 25 and Pt. SE $\frac{1}{4}$ of Section 26 under file LRG-10347-I. Well LRG-10347-S-5 is located approximately 1890 feet northeast of intersection of Valle Grande and Paisano Road in Mesilla, NM. Dona Ana is the County affected by the diversion and in which the water has been or will be put to beneficial use. This notice is ordered to be published in the Las Cruces Bulletin. To view the application and supporting documentation, contact the State Engineer District Office to arrange a date and time for an appointment located at District 4 Office, 1680 Hickory Loop, Suite J, Las Cruces, NM 88005, phone number 575-524-6161. Any person, firm or corporation or other entity asserting standing to file objections or protests shall do so in writing (objection must be legible, signed, and include the writer's complete name, phone number, email address, and mailing

address, it may be deemed invalid and not accepted for filing unless Protestant provides with the protest an affidavit stating that it does not have one of the above-listed elements/requirements (phone number, mailing address, email address, etc.). The objection to the approval of the application must be based on: (1) Impairment; if impairment, you must specifically identify your water rights; and/or (2) Public Welfare/Conservation of Water; if public welfare or conservation of water within the state of New Mexico, you shall be required to provide evidence showing how you will be substantially and specifically affected. The written protest must be filed, in triplicate, with the State Engineer, 1680 Hickory Loop, Suite J, Las Cruces, NM 88005, on or before **December 6, 2024**. Facsimiles (faxes) will be accepted as a valid protest if the hard copy is hand-delivered or mailed and postmarked within 24-hours of the facsimile. Mailing postmark will be used to validate the 24-hour period. Protests can be faxed to the Office of the State Engineer, 57 5-524-6160. If no valid protest or objection is filed, the State Engineer will evaluate the application in accordance with the provisions of Chapter 72 NMSA 1978.

Dates: 10/11, 10/18, 10/25, 2024

NOTICE OF INTENT TO ABATE

The Code Enforcement Section of the Las Cruces Police Department of the City of Las Cruces, New Mexico, Hereby Gives Notice of its Intent to Abate a nuisance at 265

Branding Iron Circle, Las Cruces New Mexico 88007 on October 28, 2024: In accordance with City of Las Cruces Municipal Code (LCMC) Section 18-5 & 18-6, a Notice to Abate was posted at 265 Branding Iron Circle, Las Cruces, New Mexico, 88007, Parcel #4-007-136-155-347, Legal Summary; Subd: PONDEROSA MOBILE HOME SUBDIVISION PHASE 1 1111 Lot: 32 Block: 6 S: 19 T: 23S R: 2E due to numerous violations of Las Cruces Municipal Code Chapter 18 – Nuisances. Nuisances to be abated include but not limited to: Unsanitary Conditions, Prohibited Trash, Excessive Outside Storage. Pursuant to LCMC Section 18-8, any and all costs incurred by the city in the abatement shall constitute a lien against the property which shall be filed, proven and collected as provided for by law. Copies Are Available for Inspection During Working Hours at the Office of Code Enforcement. Witness My Hand and Seal of the City of Las Cruces on this the 4th day of October 2024. Michael Roach Code Enforcement Supervisor
Dates: 10/11, 2024

NOTICE OF PUBLIC SALE

Notice is hereby given that the following property shall be sold at public auction or otherwise disposed, of in satisfaction of lien, in accordance with the New Mexico Self Storage Lien Act. To be held over the internet at storage-treasures.com By DISCOUNT SELF STORAGE 2190 HOLIDAY AVE LAS CRUCES, NM 88005 575 525-9056

BEGINNING ON TUESDAY, October 29, 2024 AT 10 A.M. AND ENDING ON FRIDAY, November 1, 2024 AT 10 A.M. THE ENTIRE CONTENTS OF STORAGE UNITS: 54, 59, A21, B46, C16, C26, C34, C48C49, D11, E08, E77, G13, I40, J19, L06, O23. Tenant address is "last known."

Unit 54

Alfred M Silva
533 Melendrez #54,
Las Cruces, NM
88001
Unit items consist of:
Boxes, misc items.

Unit 59

Shakira M Garcia
4175 Bataan Memorial West #1
Las Cruces, NM
88012
Unit items consist of:
Furniture, tires, tools, tile, misc items.

Unit A21

Shakira M Garcia
4175 Bataan Memorial West #1
Las Cruces, NM
88012
Unit items consist of:
Furniture, toys, garden tools, baby stroller, misc items.

Unit B46

Sharen R Bloom
1300 G El Paseo Rd.
#271
Las Cruces, NM
88001
Unit items consist of:
Boxes, tools, Computer, office chairs, misc items.

Unit I40

Socorro Cardenas
2845 El Camino Real
Las Cruces, NM
88007
Unit items consist of:

Totes, boxes, furniture, misc items.

Unit J19

Shiela Fields
2200 Holiday Ave
TRLR 412
Las Cruces, NM
88005

Unit items consist of:
Furniture, plastic totes, bags, misc items.

Unit L06

Devin Bracamonte
970 Aloe Vera Sp. 6
Las Cruces, NM
88007

Unit items consist of:
Furniture, boxes, electronics, misc items.

Unit O23

Rudy Trujillo
1353 Mogollon
Las Cruces, NM
88001
Unit items consist of:
Totes, beds, furniture, kids toys, misc items.

Unit C26

Yazzie Tamara
301 N Roadrunner
PKWY Apt. 103
Las Cruces, NM
88011
Unit items consist of:
Totes, boxes, bikes, camera equipment, misc items.

Unit C16

Adam Martinez
2200 Holiday Ave
#107, Las Cruces,
NM 88005
Unit items consist of:
Bedding, totes, boxes, bags, misc items.

Unit C34

Diana P Muller-Gonzalez
450 Ithaca Ct #8
Las Cruces, NM
88011
Unit items consist of:
Boxes, clothing, misc items.

Unit C48 C49

Odonis Jones
1340 Paxton st
Las Cruces, NM
88001
Unit items consist of:
Clothing, boxes, totes, bedding, misc items.

Unit D11

Quest L Jones
808 E Idaho Ave.
#10, Las Cruces, NM
88001
Unit items consist of:
Boxes, mannequins, couch, table, trunk, misc items.

Unit E08

Chrystal Torres
127 S Mesquite
Las Cruces, NM
88001
Unit items consist of:
Furniture, clothes, crates, misc items.

Unit E77

Anthony J Gourley
2843 Dona Ana Rd
Las Cruces, NM
88001
Unit items consist of:
Armoire, recliner, shelf, bags, misc items.

Unit G13
Joel A Ramirez
4724 N 40th Ave
Phoenix, AZ 85019
Unit items consist of:
Auto parts.
Dates: 10/11, 10/18, 2024

STATE OF NEW MEXICO COUNTY OF DONA ANA THIRD JUDICIAL DISTRICT COURT

Judge James J. Wechsler Presiding
Judge, No. D-307-CV-96-888,
State of New Mexico
ex rel. Office of the
State Engineer,
Plaintiff

vs.
ELEPHANT BUTTE IRRIGATION DISTRICT, et al. Defendants, IN THE MATTER OF STREAM SYSTEM ISSUE NO. 108, GLOBAL ASSESSED ACREAGE PROCEEDINGS, No. D-307-SS-9700108, LOWER RIO GRANDE STREAM SYSTEM ADJUDICATION.

NOTICE OF GLOBAL ASSESSED ACREAGE PROCEEDING, POSTING OF SEVENTH PROPOSED LIST OF SUBFILES THAT WERE ADJUDICATED WITHOUT ELEPHANT BUTTE IRRIGATION DISTRICT (EBID) ASSESSMENT INFORMATION, AND DEADLINE TO OBJECT TO DESCRIPTION OF THE ASSESSED ACREAGE AND EBID PARCEL NUMBER AS OF THE DATE THE SUBFILE WAS ADJUDICATED.

YOU ARE HEREBY NOTIFIED that the seventh proposed list of subfiles that were adjudicated without EBID assessment information is posted on the Court's adjudication website at <https://lrgadjudication.nmcourts.gov/forms-files-directory/ss-97-108-global->

assessed-acreage-proceedings/ with a description of the assessment acreage and parcel number(s) as of the date the subfile was adjudicated. A copy of this seventh list is also available at the Lower Rio Grande hydrographic survey office, Office of the State Engineer, 1680 Hickory Loop, Suite J, Las Cruces, NM 88005-6598. Claimants with subfile numbers on the list must review the description of their amounts of EBID assessed acreage and parcel numbers as of the date the subfile was adjudicated.

Claimants who object to the description of their EBID parcel numbers or amounts of assessed acreage as of the date the subfile was adjudicated must appear and show cause why their acreage and/or parcel numbers should not be adjudicated as described on the list, by completing FORM F, Objection to Description of Assessed Acreage, and mailing it to the State within thirty (30) days of the final publication of this notice. A copy of FORM F with instructions is available on the Court's website at <https://lrgadjudication.nmcourts.gov/forms-files-directory/court-forms/>. A separate Form F must be submitted for each subfile for which the claimant objects to the parcel numbers or the assessed acreage amounts.

Additional LISTS will be published in the coming months.
Dates: 10/11, 10/18, 10/25, 2024

NOTICE OF PUBLIC SALE

Notice is hereby given that the following property shall be sold at public auction or otherwise disposed,

of in satisfaction of lien, in accordance with the New Mexico Self Storage Lien Act. To be held over the internet at: storage-treasures.com By DISCOUNT SELF STORAGE 2499 El Camino Real Las Cruces, NM 88007 575 382-0000 BEGINNING ON TUESDAY Oct. 29th, 2024, AT 10 A.M. AND ENDING ON FRIDAY Nov. 1st 2024, AT 10 A.M. THE ENTIRE CONTENTS OF STORAGE UNITS: 224, 327, 375, 432, 465 (Tenant address is "last known")

UNIT 224

ERIK O NARVAEZ
1200 JUNIPER AVE.
LAS CRUCES, NM
88001
Unit items consist of:
Bikes, Boxes, Bags, Misc. items

UNIT 327

BRANDY LOUGH-BOROUGH
1010 LUNA ST.
LAS CRUCES, NM
88001

Unit items consist of:
Boxes, Bags, Totes, Misc. items

UNIT 375

JULIAN HERNANDEZ
1202 N. WILLOW ST.
LAS CRUCES, NM
88001

Unit items consist of:
Bedding, Furniture, Boxes, Misc. items

UNIT 432

MELODRINA OGNAN
704 DOGWOOD DR.
ELIZABETHTOWN,
KY 42701

Unit items consist of:
Furniture, Appliances, Boxes, Totes, Misc. items

UNIT 465

VALERIE A KASSA-BAUM
2600 DONA ANA RD
TRL. 21
LAS CRUCES, NM
88007

Unit items consist of:
Bags, Boxes, Furniture, Appliances, Misc. items

Dates: 10/11, 10/18, 2024

Miners sweep volleyball rivalry match

NMSU ATHLETICS

After an electric showing last Saturday, the Aggie offense stalled in Memorial Gym on Tuesday. University of Texas, El Paso held NM State to just 28 kills and a .112 hitting percentage. The 0-3 loss snapped a three-match winning streak for the Crimson and White, who now stand at 9-8 overall and 3-2 in Conference USA play. The two sides were set to return to action for the finale Wednesday, after this edi-

tion went to press.

The 2024 edition of the Battle of I-10 began as a back-and-forth affair, including seven ties in the first 20 points. Shortly after, a Miner service error tied the match at 16 all. Back-to-back Aggie kills from Mari Sharp and Ashley Herman put the visitors ahead 18-16, forcing a timeout from UTEP Head Coach Ben Wallis. After the stoppage, the home side took control and claimed 9 of 13 points. UTEP took the opening frame by a score

of 25-22.

A kill and two blocks on three consecutive points gave UTEP a 7-3 lead early in the second set. Later, back-to-back Torrance Lovesee aces capped off a 5-0 home run as UTEP pulled ahead 14-7. Outside of those two stretches, the Aggies held their own, but failed to overcome a deficit that grew as large as eight. A block from Starr Williams and Nicole Briggs cut the deficit to three (22-19), but the Miners responded with a 3-0 burst



NEW MEXICO STATE UNIVERSITY PHOTO

New Mexico State battled mightily in its opening match against UTEP on Oct. 8, 2024.

NM STATE ATHLETICS

THIS WEEK

NM STATE FOOTBALL

vs LA TECH

TUESDAY, OCT. 15 | 7 PM

WEEKDAY GUSA

GUSA MILITARY APPRECIATION PINK GAME

AGGIE MEMORIAL STADIUM | LAS CRUCES, NM
TICKETS: 575-646-1420

NM STATE FOOTBALL

FAN APPRECIATION COUPON

4 TICKETS MAX PER COUPON

NM STATE vs LA TECH | TUESDAY, OCT. 15 | 7 PM

\$10 TICKET

REDEEM THIS COUPON AT PAN AMERICAN CENTER TICKET OFFICE BEFORE GAMEDAY
-NOT VALID DAY OF GAME-

to end the set 25-19.

For the first time in the match, the Crimson and White got out to a hot start in the third frame. The visitors pulled ahead 12-9 on a kill from former Miner Yasso Amin,

forcing a timeout from the home team. UTEP found its stride, however, swapping 11 ties and five lead changes throughout the stanza. The match ended with a 6-2 run for the Miners, who took the

set and match by a final score of 25-21.

The Aggies were scheduled for the second and final installment of the Battle of I-10 series Wednesday at 6 p.m. at Memorial Gym.

Cancer Warriors tailgate for Aggies Tuesday

BULLETIN REPORT

On Tuesday, Oct. 15, the Aggies will take on the Louisiana Tech Bulldogs at Aggie Memorial Stadium, and the Cancer Warriors will celebrate with a tailgate party raising pom poms – and awareness of breast, ovarian and uterine cancer.

The Warriors Week Tailgate begins at 5 p.m. and is open to everyone, per Cancer Warriors founder Marci Dickerson. It will be held between Pan American Center and Aggie Memorial Stadium. You can pick up tickets to the game at the tailgate tent located between the Pan American Center and

the football stadium or at The Game Sports Bar and Grill, 2605 S. Espina St. Wear pink and get free tickets. Pom poms and other free pink items will be given away at the gate, and there will be a special presentation of the Cancer Warriors board of directors and event sponsors during the game, Dickerson said.

The golf doctor answers your questions

QUESTION: Please explain to me what a “press” is in a game of golf. I play with a few guys for a little bit of cash, but it always ends up to be for more than we started out agreeing upon. Last time when I asked how that was so, one of them replied, “that’s because of the presses.”

—Robert T., Las Cruces

DR. GOLF: Before I get into presses I should emphasize that it isn’t all that wise to be betting in a game where you don’t know the stakes or the rules. A “press” is simply a way to up the ante of the original bet by tacking on a new, separate bet. Let’s say your opponent goes two-down on the original

match play wager. Then he chirps “press.” That means the original bet continues, but a new bet starts on the ensuing hole for the same amount and continues over the remaining holes. Usually a press begins when someone is two down.

But “automatic” presses are popular when agreed upon, in which a two-down score means a press bet automatically kicks in. Occasionally a golfer who is losing will throw in an “aloha press” on the 18th hole, which essentially means “double or nothing” on the whole day.

Personally, I’m not a

great fan of presses, as my friends well know. But



CHARLIE BLANCHARD
Golf Doctor

I will go along when it matters. One fellow who I have known for years flatly refuses to play presses. Of course, there’s a downside to refusing to accept press bets: You may not

have as many people to play with in the future. But I just hate working all afternoon to win a match only to lose everything on some guy’s lucky shot or lucky putt on the last hole.

QUESTION: How do you recover from a horrible start? This happens to me, oh, about once every couple of months. I start

out making a snowman and a quad and then start three-putting and I want to quit. The awful play seems to go away by the back nine holes, but the damage is already done. My other question is: How can a person have fun when that happens?

—Linda B., Las Cruces

DR. GOLF: First, you know you can’t undo your miserable play for the first half of your round. What you can do is start over again. Not in terms of score, per se, but in terms of how you are able to approach your normal ability to play. You may find that you are able to hit extraordinary shots and make a lot of putts once you settle down and get

the demons out of your head and swing. Even the best players in the world have off days, and wonder how they played so badly to miss the cut in an important tournament. As for awful play, try to forget the bad shots but remember the lessons learned from them.

QUESTION: Half the time I hit shots that turn out exactly the way I didn’t want them to. I tell myself “don’t hit it in the water;” and sure enough I hit it right into the pond. How can this be?

—Jose, Doña Ana

DR. GOLF: You have to understand how the human brain works. When you’re poised over the golf ball the brain

doesn’t know (or care) the difference between “Do” or “Don’t.” Your cerebral cortex mainly processes visual images, and you are creating a self-fulfilling shot pattern by the auto-thought of “don’t hit it in the water.” Get used to using a pre-planned mental shot image and rehearsal to match that image.



Paid Advertisement

The Importance of Choosing the Right Mattress: Investing in Your Sleep Quality

by Jesus Duran, GM

In today’s fast-paced world, where we often prioritize work and social commitments over self-care, the choice of a mattress can easily be overlooked. However, when it comes to your health, performance, and mood, selecting the right mattress should be at the forefront of your mind. At Ashley Furniture, we understand this critical decision and are proud to offer three distinct line-ups tailored to meet diverse needs: Essentials, Gruve, and Align.

Our Essentials line-up provides an affordable yet comfortable option for those on a budget—proving that quality sleep doesn’t have to break the bank. Next, our Gruve line represents an upgrade in materials and craftsmanship, ideal for consumers seeking enhanced comfort. Finally, the Align line offers “luxury without the luxury price tag,” featuring premium options that cater to those who desire the finest sleep experience.

Each of our line-ups includes innerspring, hybrid, and memory foam mattresses, along with firm, plush, and ultra-plush options to cater to various sleep styles. This ensures that everyone can find their perfect match—because

your sleep preferences are unique, and they deserve careful consideration.

Moreover, investing in quality sleep pays dividends far beyond the bedroom. Improved sleep quality can enhance your daily performance and mood, reducing the need for caffeinated products that can leave you feeling jittery and unwell. To further ease your investment, Ashley Furniture is proud to offer zero-interest financing, enabling you to acquire the comfort you need without the burden of upfront costs.

So, the next time you think about upgrading your mattress, remember: it’s not just about the price tag—it’s about the lasting impact on your well-being. Prioritize your sleep, and you’ll wake up to a world of potential each day.



Jesus Duran is the General Manager at the Ashley Furniture of Las Cruces. For information, visit the Ashley Furniture Website ashleyfurniture.com or call our store.

575-523-3933

3299 DEL REY BLVD.
Las Cruces, NM

ASHLEY SLEEP®

ASHLEY