



NEWS



Ag in focus **4**

ARTS

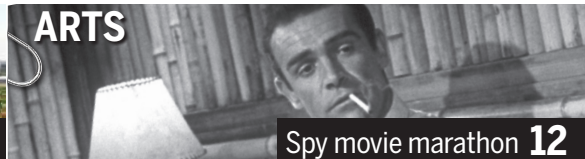

Spy movie marathon **12**

BUSINESS



Minimum wage increase **17**

SUBSCRIBE: 575-524-8061 | www.lascrucesbulletin.com/subscribe

THE LAS CRUCES Bulletin

FRIDAY, JAN. 3, 2025

Volume 58, Number 1

lascrucesbulletin.com

PROFESSIONAL HOME & OFFICE CLEANING

Bulletin's BEST Winner 2025

House, Apartment & Office Cleaning, Move-In & Move-Out Service, Windows & Laundry

Quality Work • Great Rates
Local References • Free Estimates

575-332-1152
Businesscleaning71@gmail.com

Lawmakers prepare for 2025 session in Santa Fe

ALGERNON D'AMMASSA
Las Cruces Bulletin

For lawmakers, the new year means preparing for a stay in Santa Fe to pass a budget and conduct other state business.

The 57th New Mexico Legislature will convene for a 60-day session Jan. 21-March 22, 2025, as the nation's only part-time volunteer state legislative branch convenes at the Roundhouse in Santa Fe, with 70 House representatives and 42 senators.

Democrats continue to hold majorities in both chambers as well as the governor's office, with 26 Democrats and 16 Republicans in the House and 26 to 16 in the Senate. Although New Mexico is a three-party state, with the Libertarian Party hold-

ing major party status, no Libertarians have been elected to the legislature. Gov. Michelle Lujan Grisham, a Democrat elected governor in 2018, is serving her second and final term.

Lawmakers are tasked with passing a budget for fiscal year 2026 and will consider a \$10.9 billion spending proposal by the governor, a more than 5 percent increase over last year.

Among those shaping the budget will be Rep. Nathan Small, a former Las Cruces City Council member and Democrat first elected to the House in 2016. Small chairs the House Appropriations and Finance Committee. As of last year, the Senate Finance Committee members included Las



LAS CRUCES BULLETIN PHOTO BY ANNA PADILLA



An empty chamber at the state Capitol building in Santa Fe, Dec. 26, 2024.

Cruces Democrat Jeff Steinborn and Elephant Butte Republican Crystal Diamond Brantley, whose

district includes a swath of northwestern Doña Ana County. Law enforcement, public

For more on the legislature, look for the Las Cruces Bulletin's annual Southwest New Mexico Legislative Guide in January.

STATE OF NEW MEXICO

- State slogan: Everybody is somebody in New Mexico.
- State question: Red or green?
- State answer: Red and green or Christmas
- State animal: Black bear
- State bird: Roadrunner
- State cook: Biscochito
- State aircraft: Hot air balloon
- State gem: Turquoise
- State folli: Coelephysis
- State flower: Yucca
- State vegetables: Chile and pinto bean
- State aroma: Roasting green chile

Judiciary Committee chair Joe Cervantes, D-Las Cruces, will be in the middle of it all, heading a committee known for painstaking examination and often reshaping legislation.

Las Cruces and Doña Ana County will be represented by several returning members, with Chamberino Democratic Rep. Raymundo Lara serving as the House Democrats' caucus chair once again. A newcomer to the body will be Las Cruces community organizer and consultant, Sarah Silva, a Democrat elected in November to succeed former Rep. Willie Madrid. (Madrid was unseated in last year's Democratic primary by Jon Hill, who took ill and died shortly

SEE **SANTA FE**, PAGE 5



Handling life's curveballs
CREDIT CARDS THAT GET YOU BACK ON TRACK



Scan to learn more or visit us at nusenda.org

nUSENDA
CREDIT UNION
Insured by NCUA | Equal Opportunity Lender



CONTENT BROUGHT TO YOU BY:
THE COUNTY YOU CAN COUNT ON!



APPLY FOR FIRE RESCUE FULL-TIME ROLES TODAY!

Doña Ana County Fire Rescue is looking for experienced applicants to join their team! DAFR has two full-time positions open, **Deputy Fire Chief** and **Division Chief**. If you're a driven, motivated leader – we want to hear from you!

Apply today at www.donaanacounty.org/jobs



SCAN FOR MORE
INFORMATION:



CONNECT WITH US:
WWW.DONAANACOUNTY.ORG

FOLLOW US ON SOCIAL MEDIA!



Modernizing the New Mexico Legislature

Q&A WITH REP. ANGELICA RUBIO

ALGERNON D'AMMASSA
Las Cruces Bulletin

State Rep. Angelica Rubio, a Las Cruces Democrat, has made modernization of New Mexico's unique part-time, unpaid legislature one of her priorities, advancing bills related to legislative salaries, length of sessions, staffing and other reforms each year since she took office in 2017.

She recently spoke with the Las Cruces Bulletin about that work and prospects for the 2025 session.

Q. Could you review the work you've done on this issue thus far? Is it primarily about paying lawmakers, or what else?

AR. I've been introducing versions of (legislative salaries) every year. The last three years, that's been a more concrete piece we came up with as a cohort in the House, to create an independent commission to establish salaries for the first time.

With that came a conversation around whether or not we should change the length of the sessions, as well as staff. When we did a survey of legislators, salaries came in second and staffing came in first. For the first time, last year we were able to add a line item to the budget to include staffing for every legislator. I feel like it's going to be a game changer, at least for con-

stituents.

The salary piece, we will introduce again as a constitutional amendment. It asks voters two things: Do you support repealing the language in the (New Mexico) Constitution that prohibits us from receiving a salary? And the second is creating an independent commission. Debates in the last few years have been about how much we're going to get paid and who's going to make up the commission. That is not part of this legislation; that will come back later when we do enabling legislation if the voters say, yes, we want this commission. It has to get through the Senate and the House, and then it'll go to voters.

Q. What are its prospects this year?

AR. We have had the biggest challenge getting it out of the Senate, that's where the biggest obstacles have been, and it's primarily two specific senators who chair committees that the legislation would have to go to.

We have the support of folks in the house, including Republicans. They may not vote for it publicly, but they know that having salaries for New Mexico legislators would be a game changer. This would open up so many more opportunities for just regular people to be able to step into becoming a legislator. This doesn't



LAS CRUCES BULLETIN PHOTO BY ALGERNON D'AMMASSA

State Rep. Angelica Rubio, D-Las Cruces, speaks with a community member following a town hall at New Mexico State University on Aug. 14, 2024.

solve all of our problems, but it is at least a step closer to what modernizing our legislature looks like. I feel like we still operate in a 1912 sort of mindset; and we have to get to this 2025 level and actually do some more work.

Q. What are some objections you've heard?

AR. I hear from legislators, and this is valid, that they're afraid that we won't have the kind of relationship with constituents that we have now. Constituents can come up to us now, in the grocery store, wherever, and we can have a conversation. The other thing is that legislators don't want to have to do more work. There are a lot of legislators who have just said to me straight up: I want to go to the legislature, pass a budget, which is what we're supposed to do under

the Constitution, and go home; I don't want to have to deal with constituents and deal with any of that stuff.

The third thing, which I think is more problematic and what I think is keeping us from passing it, is there are legislators who don't want to serve with regular people. They see this legislature as an aristocratic type of thing, and so let's keep those people out, and elect more people of status because, for whatever reason, they think they're maybe smarter and understand policies better.

They already see how our legislature is changing: We are electing more women. We're electing more women of color. And for some, they don't want to see that. They like the status quo.

Q. What does your legislative staffer do?

AR. Mine is helping me to keep a schedule with stakeholders, things that I wasn't able to really keep on my own or it was getting overwhelming. Research, like helping me prepare for session. There are so many different gaps that I think exist within our legislative work that we don't always get to do because of time. Last week, I had to go to a conference for work and my legislative staffer was able to go to a Las Cruces Public Schools legislative update reception in my place. I see it like a chief of staff, somebody who's covering as much as they can for me.

Q. What proposals about the sessions might we see?

AR. What's been surprising is how little support there is to change how often we meet. I've always imagined two 45-day sessions, like one in the spring and one in the fall, where we introduce all of our bills, come back home, pitch the bills and

meet with constituents, and then finish the year passing bills. There's a lot of pushback in terms of how much people want to actually spend time up in Santa Fe. It's hard to leave home for two months at a time, and so I think that's one of those areas that people aren't rushing to get anything done. It's really the governor's power over 30-day sessions that people are really just done with it.

There will be mechanisms that will be used regardless of how long or short sessions are, to slow things down. I feel like the current debate that we have right now with session lengths, is that people just want to get out as quickly as possible and pass as much legislation as possible. We all agree we have way too much ceremonial stuff – let's minimize that. I think there are things we can do by rule, rather than putting it into statute, changing some of the things that are already slowing the process down.



PET HIGHLIGHT

Dora: 1 year old, Female
I'm a bit shy, but don't let that deter you. I'm just a little cautious when meeting new people, but once I get to know you, I promise we'll be the best of friends. I'm quite young and have a curious spirit. I love exploring new places and sniffing out new smells. I may take a little time to come out of my shell, but with some patience and a few treats, I'll be your loyal companion.



Animal Services Center
OF THE MESILLA VALLEY



SCAN TO ADOPT

To foster or adopt, call 382-0018 or visit ascmv.org

Preserving agriculture in a drier New Mexico

Q&A WITH AGRICULTURE SECRETARY JEFF WITTE

ALGERNON D'AMMASSA
Las Cruces Bulletin

A unique feature of New Mexico government is that the state department of agriculture is housed at New Mexico State University, a land grant institution home to research and education in agricultural science and business development. Jeff Witte, New Mexico's Agriculture secretary since 2011, is headquartered not in Santa Fe or Albuquerque, like other state officials, but in Las Cruces on NMSU's campus. But as he points out, the work under his

supervision touches every resident, not only through the extension offices, programs and staff situated in every county, but right on the dinner plate.

Witte spoke with the Las Cruces Bulletin about preparations for the 2025 legislative session.

Q. How extensive is your prep for this 60-day session opening Jan. 21?

JW. You start preparing for a session the moment the last session ends. You start thinking about initiatives you might want to bring forward. You think about your budget preparations. You think about



JEFF WITTE

all the things that might happen that you know are unexpected. It's an ongoing process, and you're working with legislators.

The challenging thing, I think, this year is that in any election year you're doing all the preparation work, and you really don't know who's going to be there through the election process until the final votes are tallied. Now that you've got that, it gives you the opportunity to look at who can champion what pieces of legislation and go on from there.

Q. Could you summarize how much the legislature will affect your department and agriculture in New Mexico?

JW. Agriculture touches every community. It touches every citizen every day. I like to remind (lawmakers) that every decision they make either puts food on the plate, or takes food off the plate. In New Mexico and across the nation, in fact, across



NEW MEXICO STATE UNIVERSITY PHOTO

Soum Sanogo, professor of fungal plant pathology at New Mexico State's Department of Entomology, Plant Pathology and Weed Science, is seen among chile pepper plants at NMSU in 2021.

the world, you've got a, 20 to 30 percent food insecurity rate. So we really need to be paying attention to the policies that impact food production every day. And that's all agriculture is: In a nutshell, agriculture is food production. And so there's a lot of research that goes into that, a lot of education processes. You know, only 1 1/2 to 2 percent of the folks across the the United States are directly involved in production of food, and so it's really it takes quite a lot of energy and time to make sure that others understand that the decisions they make have that impact on what they like to do at least three times a day –

which is eat.

Q. Is the number of people working in agriculture in New Mexico diminishing?

JW. New Mexico has been kind of steady over the last 10 to 15 years. The last ag census that came out in 2022 showed a slight decline in the number of people in production agriculture: We went from 24,000 to 20,000. Percentage wise, it's a big decrease. Also, you've got some land that was taken out of agricultural production primarily because of that drop. And we had some programs so that people were able to rest their land or maybe move their water to other

higher value crops. And so you lost some land production. But overall, across the United States, New Mexico has been in a little better shape than most states as far as stability of agriculture.

Q. How much will water supply, distribution and related systems be in focus this session?

JW. Water is always a critical issue. New Mexico is a dry state. Our agricultural producers are some of the best in the world because they can take that limited resource and produce food that we all enjoy. But the pressures continue to mount.

SEE WITTE, PAGE 6

In-Home & Respite Care

The Arbors at Home
(575) 343-2272



The Arbors
(575) 382-5200
3731 Del Rey Blvd.,
Las Cruces, NM 88012

When it comes to supporting your loved ones, we bring compassion, expertise, and family-like care to their home.

WE OFFER:

- Personalized, heartfelt care.
- Tailored care plans, services, and flexible scheduling to meet your loved one's needs.
- Respite services in the comfort of your own home!

WE ARE:

- Specialist in Alzheimer's and Memory Care.
- Compassionate caregivers who treat your family like our own.
- Trained to handle the challenges of chronic illnesses and life transitions.

For more information,
please call us or visit
our website at
www.vistaliving.com/vista-at-home



Laws lower taxes, ease access to medications in 2025

AUSTIN FISHER
Source New Mexico

The new year will see the start of state laws in New Mexico that will lower personal income taxes and make it easier to get certain medications. One new law will make it harder for some people to get food benefits.

All of the newly enacted laws detailed below took effect on Jan. 1. Here's what you need to know, as organized by the state agency responsible for carrying

them out.

Taxation and Revenue Department

The state tax code amended by House Bill 252 earlier this year will reduce the amount of taxes everyone pays, "but especially for those at the low- and middle-income levels," said Charlie Moore, a spokesperson for the Taxation and Revenue Department.

"It is the first major adjustment of brackets since 2005,

meaning many taxpayers have moved into higher brackets as their income increased and due to inflation over the years," Moore said.

A married couple filing jointly with \$50,000 in income, for example, could save \$303 per year, he said. There will now be six brackets, compared to five under the existing structure, with rates ranging from 1.5 percent to 5.9 percent, he said.

Previously, unmarried people who earned between \$16,000 and

\$210,000 per year were in the same bracket and taxed at the same rate of nearly 5 percent of what they made.

Health Care Authority

Companies that deliver maternal and child health care, primary care and mental health care will be able to get reimbursed more money under part of the state government's annual budget approved earlier this year.

Lawmakers set aside more

than \$28 million for this purpose, and companies will get reimbursed at 150 percent of the rate they normally get from the Health Care Authority through Medicare.

The Health Care Authority is also responsible for overseeing the food benefits program, which will change for some people in the new year.

Some New Mexicans getting food benefits from the Supple-

SEE **MEDICATIONS**, PAGE 6

SANTA FE

CONTINUED FROM 1

after the party's vote.)

"We know that crime is going to be a big agenda item this session," Brantley told the Las Cruces Bulletin in an interview, "and we know that because the governor has announced that's a priority of hers. Interestingly enough, one of the biggest advocates for some of these criminal justice reforms has been the new chief of police there in Las Cruces," she said in reference to Las Cruces Police Chief Jeremy Story.

Brantley, a Republican, said public safety and criminal justice solutions cut across party affiliations and offer opportunities to demonstrate bipartisan governance, though she said political posturing frequently interferes with making good law.

"We do have a big opportunity for the southern New Mexico legislators to lead the fight trying to

get some of this reform passed," she added.

State Rep. Angelica Rubio, D-Las Cruces, told the Bulletin she would once again propose an amendment to the state constitution to enable lawmakers to earn salaries.

"It asks voters two things: Do you support repealing the language in the Constitution that prohibits us from receiving a salary? And the second is creation of an independent commission (to study potential salaries for lawmakers)," Rubio said in an interview.

First elected in 2016, Rubio said modernization of the state Legislature was a key issue behind her campaign. Last year's budget included, for the first time, a legislative staffer for each lawmaker. Other issues modernization advocates like Rubio have promoted are reforming how often, and for how long, the legislature meets, as well as salaries for legislators.

New Mexico Agriculture secretary Jeff Witte,

the one cabinet-level state official headquartered in Las Cruces, said preparations for this year's session began with the close of last year's: "The moment the last session ends, you start thinking about initiatives you might want to bring forward. You think about your budget preparations. You think about all the things that might happen that you know are expected."

The state Department of Agriculture has historically been based at New Mexico State University, a land grant institution founded in 1888, per the state Constitution. Witte said this arrangement was unique in the U.S.. New Mexico's founders, he said in an interview, sought to head off conflicts between government agencies and schools of agriculture by putting them "all under one umbrella" at the New Mexico College of Agriculture and Mechanic Arts (now NMSU). The institution oversees extension programs throughout New

Mexico and a broad range of research disciplines under the College of Agricultural, Consumer and Environmental Sciences.

One major policy focus this year, Witte predicted, would be water conservation and implementation of the governor's 50-year water plan.

"The governor has proposed a \$10 million fund to help farmers and ranchers address water conservation opportunities while still remaining in production," Witte said. "Our department, if that appropriation comes through, will be administering that fund and then working with the agricultural community and others to look at ... making sure our producers have the capacity to grow food that we need with a more limited resource."

In odd-numbered years, lawmakers meet for 60 days and consider all legislative matters, compared to 30-day sessions in even-numbered years. Legislation passed

in both chambers but not acted upon by Gov. Michelle Lujan Grisham by April 11 will be effectively "pocket vetoed" and not enacted. Legislation will

take effect June 20 unless it is a general appropriation bill, carries an emergency clause, or otherwise specifies a different date of effect.

Casey Carpet

OF LAS CRUCES, INC.

SERVING SOUTHERN NEW MEXICO FOR OVER 30 YEARS



HunterDouglas

DUETTE HONEYCOMB SHADES WITH POWERGLIDE

Innovative Designs for every window in your home!

1515 W. AMADOR

575-523-9595

MON. - FRI. 8 A.M. - 5 P.M. • SAT. 9 A.M. - 4 P.M.

WWW.CASEYCARPETOFLASCRCES.COM





MEDICATIONS

CONTINUED FROM 5

mental Nutrition Assistance Program, or SNAP, will have to prove that they are working a full-time job, volunteering, interning or going to school to keep receiving them.

The new federally mandated work requirements will affect SNAP recipients who are not disabled and do not have any dependents.

The work requirements are limited to those living in Bernalillo, Santa

Fe, Eddy and Los Alamos counties, and the Pueblos of San Ildefonso, Pojoaque, Santa Clara and Laguna.

In total, the work requirements will apply to nearly 12,000 New Mexicans.

Superintendent of Insurance

This year, lawmakers changed the Health Care Purchasing Act to curb the use of step therapy, which is the process by which insurance companies, and the pharmacy benefit management com-

panies that handle prescriptions for them, refuse to cover a specific drug until after the patient has tried cheaper alternatives.

The Office of the Superintendent of Insurance, the state's insurance regulator, already had the power to review and appeal a health insurer's denial of a request for an exception to step protocols.

The new law requires insurers to authorize these kinds of drugs for the entire duration of their therapeutic effect, or five years.

WITTE

CONTINUED FROM 4

The governor came out with her 50-year water plan. It recognizes some research that shows that potentially, there's going to be 25 percent less water available for all of us, not just agriculture. The governor has proposed a \$10 million fund to help farmers and ranchers address water conservation opportunities while still

remaining in production. And so our department, if that appropriation comes through, will be administering that fund. The bottom line is making sure our producers have the capacity to grow food that we need with a more limited resource. We're not taking away water rights. We're not taking away any of that.

We're a statewide entity. I've got staff all across the state. We touch every consumer, every individual

in the state, every day with the stuff that we do, and we always were very mindful of that in every session, we look to build on that capacity and modernize and keep things current best we can.

For more legislative advance coverage, look for the Las Cruces Bulletin's 2025 Southwest New Mexico Legislative Guide, which will be available in time for the Jan. 21 session start.

OBITUARY

NOLAN RUSSEL GRAY

Our beloved Nolan Russell Gray passed peacefully from this life to the next in his home on Dec. 20, 2024, after a valiant battle with cancer.

He was born in Salt Lake City, Utah on Feb. 27, 1943 to Laura Bartlett Gray and Russell Edward Gray. He was raised in Provo, Utah, the first of six siblings. When Nolan was 12 years old, his parents bought a farm west of Provo "to teach the boys how to work."

During his senior year of high school, Nolan joined the National Guard. In June, following graduation he began basic training and then was activated because of the Berlin Crisis and served 13 months in Fort Lewis, Washington. He then attended heavy equipment mechanics school at Fort Belvoir, Virginia, where he graduated with the highest grade point average in the history of the school.

He was a faithful member of the Church of Jesus Christ of Latter-day Saints and served a 30 month mission in Austria, learning German. After his mission, the love of this language coupled with a love of teaching progressed to teaching missionaries of the church in the Language Training Mission, and earning a Bachelor of Arts degree in German at Brigham Young University.



He married Marsha Rae Cowley in 1966 and had two children, Christine and Michael.

Nolan was the living definition of a hard worker. He was unstoppable and creatively innovative. While living in Aurora, Colorado, he was employed by several companies as a manager/supervisor, and made amazing differences in these companies.

He continued to serve in the church in several capacities, including local missionary work, in bishoprics, priesthood quorums and several teaching positions. When he wasn't currently called in the church to be a teacher, he organized and taught, voluntarily, regular classes on scripture. He became very knowledgeable about all scripture, including the Holy Bible, and focused his teachings on Jesus Christ. He had a passion for teaching from the Book of Mormon, especially about the mighty change of heart that comes through Christ. He loved his Savior.

In the early 1980s, he moved his family to Al-

amogordo, New Mexico, and worked in the cabinet business. He was active in Sertoma, a service organization. In the beginning of 1988, he began his quest for a teaching certificate. Nolan graduated with a Master of Arts degree in 1989, and taught and worked for the same university, as a manager of the Learning Resource Center and then Technology Manager for NMSU until retiring in 2014.

He met and married the love of his life, Roberta Jean Hefley, in 1990, becoming step-dad to her two children, Stephanie and Steve.

His hobbies included building beautiful custom cabinets and 3D printing. He was generous and kind, giving much to friends, family and others.

He is survived by his wife, Roberta Gray; his children, Christy Olsen (Ryan), Michael Gray, Stephanie Hefley; his grandchildren Cheyenne Hershey (Justin), Logan Olsen (Abree), Luke Olsen, Ronan Gray, Rylan Gray, Monet Gray and Vivian Gray; one great grandchild, Matthew Hershey.

He was preceded in death by his parents, Laura and Russell Gray, and his stepson, Steve Hefley.

Funeral services and viewing will be held at 2915 E. Idaho Ave., Las Cruces, Jan. 4, 9:00 a.m.; viewing at 10:00 a.m.

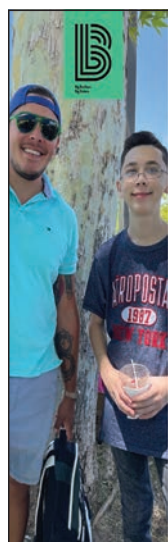

It Takes a Little to be a Big!

BIG BROTHERS BIG SISTERS MOUNTAIN REGION IS LOOKING FOR VOLUNTEERS LIKE YOU TO MAKE A BIG IMPACT IN A CHILD'S LIFE.

REQUIREMENTS

- Commit to one year
- Spend a minimum of 4-6 hours a month with a "Little" or child
- Must be 18 years old, have reliable transportation, submit an application and pass a background check
- Training and staff assistance will be provided

PROGRAM TYPES

- Community Based ~ Includes Outdoor Mentoring and Bigs With Badges
- School-Based • Virtual Mentoring



Call 575-449-2728 to sign up today or go to

www.bbbsmountainregion.org



Quality of Life Department

UV Resin Dioramas

The Museum of Art is hosting a combined UV resin and diorama workshop for teens and adults!

Registration is required, and space is limited.

Museum of Art
Saturday, January 18
2 - 4 p.m.



491 N. Main Street, Las Cruces, NM 88001
575-541-2137, www.lascruces.gov/Museums
f i @LCMuseums

Explora is Coming to Thomas Branigan Memorial Library!



Come join Explora for hands on STEAM activities fit for the whole family.

Explore, create, and learn—drop in when you can, stay as long as you'd like!

Thomas Branigan Memorial Library
Craft Room
January 13
3:30 - 5:30 p.m.

575-541-2000
www.lascruces.gov/library
f i @LClibraries



Palabras y Artesanías: Ancestry & Identity with Lucha Libre Masks

Latino Poetry

The Latin American diaspora is diverse, and Latino poets help to reflect this variety of cultures and histories. How is identity explored in their work?

Discover ways that various identities—such as spirituality, feminism, queerness, and Black or Indigenous heritage—shape these poems and our understanding of being both Latino and American today.



Thomas Branigan Memorial Library, Craft Room
Tuesday, January 14
4 - 5 p.m.

“Como Tú / Like You / Like Me” by Richard Blanco
“Cristo Negro de Portobelo” by Darrel Alejandro Holnes
Mexican American Disambiguation” by José Olivarez
Read essay by Rigoberto González

575-541-2000
www.lascruces.gov/library
f i @LClibraries

**Ask reference desk for a paper copy of the poems.*

Spanish Language Classes

Senior Programs is offering free Spanish classes at the Munson Senior Center! Classes include:

- Beginner Spanish 1
- Beginner Spanish 2
- Intermediate Spanish 1
- Intermediate Conversational Spanish
- Advanced Conversational Spanish

Hola - Hello
Gracias - Thanks
Por Favor - Please
De Nada - You're Welcome

Registration begins **January 6** and must be done in person.

All classes are FREE!

Further questions on the classes and registration can be directed to the Munson Senior Center front desk.

575-528-3000
975 S. Mesquite St, Las Cruces, NM 88001
f i @LCSeniorPrograms

THE LAS CRUCES **Bulletin**506 S. Main St., Ste. 250,
Las Cruces NM 88001

PHONE: 575-524-8061

www.lascrucesbulletin.com
editor@lascrucesbulletin.com**SOUTHWEST REGIONAL
GROUP PUBLISHER**
Belinda Mills**MANAGING EDITOR**
Algernon D'Amassa**DESERT EXPOSURE EDITOR**
David Salcido**DISTRIBUTION**
Becky Jimenez**ADVERTISING**
Lauri Champion
lauri@lascrucesbulletin.comSandra Moulton
sandra@lascrucesbulletin.comChristopher Negro
chris@lascrucesbulletin.com**ADVERTISING COORDINATOR**
Anita Goins**LEGALS/CLASSIFIEDS/OBITS**
Maggie A. Adams
Becky Jimenez**NEWS**
Justin Garcia, Reporter
Christy Anchondo,
Lead Graphic Designer
Matthew Meerbott,
Web/Graphic Designer**DISTRIBUTION:** The Las Cruces
Bulletin is complimentary at many loca-
tions in Las Cruces, limited to one copy
per reader. We also have several vending
machines in the area, where copies may
be purchased for 75 cents.**SUBSCRIPTIONS:** If you would like to
receive the Bulletin at your home, a sub-
scription is \$75 per year for local home
delivery, or \$148 per year through
the U.S. Postal Service.**COPYRIGHT:** The entire contents of the
Las Cruces Bulletin are copyright 2024
by the Las Cruces Bulletin.Submit letters to editor@
lascrucesbulletin.com or by mail
to 506 S. Main St., Ste. 250, Las
Cruces NM 88001. Letters should
not exceed 350 words, may be
edited for length or content and
must include the writer's name,
address and phone number for
verification. Anonymous letters
will not be published.

City breaks transparency laws again

Last March, New Mexico State University, Doña Ana County and the city of Las Cruces were all searching for new leaders.

NMSU conducted a national search, attracting applications from college administrators throughout the country. The finalists were brought to Las Cruces for a rigorous and transparent interview process. When regents were unhappy with the first batch of finalists, instead of settling for someone they didn't really want, they had the courage to start over.

When Valerio Ferme emerged from that process as the university's next president, there were undoubtedly some who would have preferred another candidate. But the process had been fair and thorough.

Doña Ana County also

launched a national search to replace former county manager Fernando Macias, who will move over to district attorney after winning his election in November. They also received applications from county administrators throughout the country, and brought the finalists to Las Cruces for a rigorous and transparent interview process. New county manager Scott Andrews was also probably not the first choice of all involved. But the process had been fair and thorough.

The Las Cruces City Council didn't bother with any of that. Unlike the regents and commissioners, council members liked departing city manager Ifo Pili, and were sorry to see him go. So they let

him choose his successor, Ikani Taumoepeau, who was the assistant city manager and had worked with Pili in Utah before following him here.

**WALT RUBEL**The View
From Here

Which would have been fine if the city council had simply gone through the motions of discussing the hire in a public meeting. There's no law that says they have to conduct a nationwide search or even a citywide search. But they do have to take a vote confirming their decision during a public meeting.

A recent investigation by the state Attorney General's Office found that, while the city council approved Taumoepeau's salary in an open meeting, they never formally appointed him to the position.

City officials engaged in what is known as a rolling quorum. That's where council members debate issues behind closed doors and reach a consensus before arriving at the public meeting.

It's a bit ironic that our city council is caught in a rolling quorum again, given that the original state Supreme Court decision outlawing the practice came from a case filed by former Sun-News reporter Steve Ramirez against the city of Las Cruces some 20 years ago. Current council member Bill Mattiace was also involved in that case.

The city also violated the law by selecting its three finalists in a closed meeting, the report found.

Sadly, New Mexico's open meetings law is a toothless deterrent. All the city council has to do is go through the process of

selecting and appointing Taumoepeau in an open meeting.

Process doesn't guarantee results. Maybe Taumoepeau was the right person for the job and will go on to serve the city well for the next decade and beyond. But the city council's criminal lack of transparency is alarming.

This was not the only recent violation of open meetings and open records laws. In June the city was ordered by the court to pay \$94,945 in fees and penalties for failing to comply with the Inspection of Public Records Act.

This is the kind of thing the city's new oversight committee should look into. Oh, I forgot, it's been disbanded.

Walter Rubel can be found at waltrubel@gmail.com.

Change needed on city council

In reflecting on 2024 for the city of Las Cruces, I am struck by the number of ignominious events that have plagued my small town this year. The number of murders in Las Cruces skyrocketed this year. The fentanyl crisis exploded into our public spaces. Our most prominent hospital was found to be in default of their contract to provide indigent

care for vulnerable cancer patients. Burglaries, car thefts and shoplifting events are daily occurrences. The governor's town hall in July on public safety was publicly rebuffed by elected officials. The state Attorney General has found that the city manager was

illegally installed. Juveniles are running amok. A police officer was murdered.

Of course, these events have vastly different causalities. But they also have one thing in common: They have occurred as a direct result of the Las Cruces City Council's actions

**SHAWNA
PFEIFFER**Road Less
Traveled

or inactions. But it's not entirely their fault – the progressive movement as a whole had a strong foothold on the national stage. At first glance, their policies appear to be those of compassion and the welfare of all. But once you scratch the surface, it is clear that these ideas only serve to keep the taxpaying, law-abiding citizens down by making them pay

for the benefits of those who are unwilling to work or follow the rules. Giving criminals repeated opportunities to reoffend with impunity is not reformation, it's insanity. Encouraging safe (illegal) drug use is not compassion, it's enabling. Vilifying citizens and business owners advocating for a different

Healthy communities require affordable civil legal services

•**SUPREME COURT JUSTICE C. SHANNON BACON**
•**DISTRICT JUDGE ERIN B. O'CONNELL**
Guest Columnists

Three out of four low-income households in New Mexico struggle with legal issues impacting basic needs like housing, financial stability, access to social and medical benefits. New Mexico's civil legal service providers handle thousands of cases every year, but a lack of capacity caused them to turn away more than half of the people seeking help last year.

The New Mexico Commission on Access to Justice works with civil legal service providers to ensure equal access to the justice system for the most

vulnerable in our communities. We need your help. As the Legislature convenes for the 2025 session, we write to highlight the help needed to make New Mexico more just.

Unlike in criminal cases, there is no right to an attorney in a civil case. This creates substantial barriers and worse outcomes for New Mexicans who struggle to make ends meet and cannot afford an attorney. Without adequate legal assistance, veterans get kicked out of their homes, seniors can't access their medical benefits and young adults fall victim to unfair lending practices.

However, when people have access to civil legal services, it leads to better outcomes.

Civil legal service pro-

viders help low-income New Mexicans with free legal advice and services like maintaining affordable housing, protection from consumer fraud and for domestic violence victims, helping to secure safety.

Solutions need to be funded. Legal services providers do their best to meet the skyrocketing need, but don't have stable resources and funding. People needing civil legal services are already in crisis, so it is heartbreaking when providers must turn them away because of unpredictable funding. Nonprofit legal service providers cannot build capacity and maintain their workforce without consistent, reliable funding. With recurring funding, people have more access to help.

To better support and help fund legal aid services in New Mexico, the Legislature enacted laws creating the Civil Legal Services Fund and the Civil Legal Services Commission. The fund is partially financed by civil filing fees. The CLS Commission plays a key role in funding New Mexico's legal service nonprofits, which provide essential legal services in our community like Pegasus Legal Services for Children, New Mexico Legal Aid, the Senior Citizens Law Office and the New Mexico Center on Law and Poverty.

Stabilizing legislative funding will help. This year, the commission is asking for an \$860,000 increase in recurring appropriations, making the total budget for the fund \$8.1

million in fiscal year 2026. Recurring and predictable funding ensures the stability providers need to build and sustain capacity to provide civil legal assistance. As members of the judiciary and the Access to Justice Commission, we see the positive impact on families and the direct results achieved by the civil legal service providers in our state. The importance of this funding is crucial to every community, large or small, urban or rural, and cannot be overstated.

Legislators have historically shown strong support for these programs by filling funding gaps with junior budget money and special appropriations. While these one-time funds have been very important for avoiding shortfalls in the past, they

are not stable sources of funding and create challenges for planning and delivering services year-to-year. To ensure access to justice, the civil legal services system needs predictable funding to build capacity.

Stabilizing the recurring, general fund portion of the CLS program budget ensures that the people who ask for help will receive it.

Justice Shannon Bacon has served on the New Mexico Supreme Court since 2019. District Judge Erin O'Connell was appointed to the 2nd Judicial District civil bench in 2019, and co-chairs both the Second Judicial District Court Pro Bono Committee, and New Mexico Supreme Court's Access to Justice Commission.

CHANGE

CONTINUED FROM 8

approach is not leadership, it's bullying.

What do all of the events of 2024 highlighted above have in common? Our leaders have been afraid to deviate from the progressive ideal of raising up the criminals and the drug addicts at all costs. They have been afraid of listening to others. They are blind in their egos and steadfast in their resolve to build Las Cruces as a beacon of hope for criminals at the cost of the citizens. They have been derelict in their duties and if not outright criminal in their actions, then blindly ignorant to the law and their charter.

The progressive movement had a foothold. As a nation overall, we

rebuffed that to a degree in the last election. But New Mexico did not. I am hopeful that the upcoming legislative session, despite all the familiar faces that have been there for years and aided New Mexico in its own destruction, will take up the undeniable mantle of needed change. Next November, I am hopeful that the city council election will yield new faces that are more realistic in their ideals to ensure Las Cruces does not continue toward expensive and unproductive programs to coddle those who refuse to play by the rules of a civilized society. Let us not repeat the ignominy of 2024. Please, Las Cruces.

Shawna Pfeiffer is a lifelong Doña Ana County resident, small business owner and mother to two young children.

LETTER TO THE EDITOR

Open meeting violations a serious failure

Dear editor,

The Las Cruces City Council's failure to follow New Mexico's Open Meetings Act is a failure to do the job for which the council members were elected. There is absolutely no excuse for not following the NM Open Meetings Act to the letter of the law. None whatsoever. It is not that difficult.

The Act is sacrosanct when it comes to public entities such as the city council. Failure to meet the requirements of the NM Open Meetings Act is, in many times, grounds for recall of elected officials. One wonders if this failure by the council members is grounds

for recall.

Several of the members have been on the council for several years. One council member served on the council several years back and was elected as the mayor of Las Cruces for several years. So using the excuse that they did not know or understand the NM Open Meetings Act is not acceptable. Lack of knowledge of the Act is not acceptable under the laws of New Mexico and would not hold up in court. It is the absolute duty of the council members to know, understand and implement the NM Open Meeting Act.

Where was the Las Cruces City Attorney of the time,

Linda Samples, while all this gross disregard for the law was going on? Was it not Ms. Samples' job to keep the council out of legal trouble and to educate the council members on the NM Open Meetings Act and how it should be implemented? She was paid well to perform these duties but it appears that she failed to meet her obligations to the city council and the citizens of Las Cruces.

Will the citizens of Las Cruces have to start questioning every decision made by the Las Cruces City Council? It appears so if the citizens want an open and transparent city council.

Gene Gant
Las Cruces

Advocacy group plans to fight mega farms in New Mexico

JEANETTE DEDIOS
KUNM News

Over the past 20 years, New Mexico has lost half of its family-scale dairy farms to big factory farms. That's according to Food & Water Watch, an advocacy group that argues this increasing reliance on these big farms is harmful to air, land, and water quality. The organization is seeking a moratorium on these operations.

This story was originally published by KUNM it's republished here with permission.

Factory farms are also known as concentrated animal feeding operations with over 500 head of cattle. Manure and wastewater from these animal feeding facilities can create hazardous outdoor air pollution, according to the National Cancer Institute.

Food & Water Watch says New Mexico mega dairies produce enough manure to overflow nine Olympic swimming pools each day. That's 11 times as much sewage produced by the Albuquerque metropolitan area.

The group says frontline communities, who are often low-income or people of color, face the greatest impacts.

Emily Tucker, New Mexico organizer for Food & Water Watch, recalled a time when she and a colleague did a flyover at a factory farm and the smell was intense.

"We could smell them from 6,500 feet in the air," she said. "And that was just really, really eye opening to just how intense the odor around these facilities is."

The industry has touted digesters at these facilities



NEW MEXICO DEPARTMENT OF AGRICULTURE PHOTO

Milk cows feed at a New Mexico State University facility. Milk and cheese are among New Mexico's major agricultural products.

that extract methane, a potent greenhouse gas that they say could be used as a fuel source. But a number of environmental

groups have argued this is not a workable climate solution.

Food & Water Watch also wants to change New Mexico's

Clean Transportation Fuel Standard, which passed in the last legislative session and created a statewide "carbon intensity" rating for transportation fuels.

Tucker said that Democrats in the last session championed this bill as a solution to getting clean energy in New Mexico, but it's not practical.

"We really do oppose programs like these," she said. "They are an industry carbon trading scheme that allows polluters to continue to pollute, and doesn't do a whole lot to really hold them accountable."

The group will push a new bill in the upcoming session that would amend the standard.

Support for this coverage comes from the Thornburg Foundation.



Thank You Las Cruces!!

Voting us Bulletin's Best Italian Restaurant





Lorenzo's Italian Restaurant is a family owned and operated casual dining eatery in Las Cruces New Mexico. A local staple since 1995, the Lorenzo's family offers traditional Italian fare such as Grilled Chicken Fettuccini Alfredo and Linguini with Clams. Our family has also embraced the flavors of the region with popular dishes like the Hatch Green Chile Beef Lasagna.







**1753 E. University Ave.
Las Cruces, NM 88011**

(575)-521-3505

Open 7 Days a Week

COMING UP

January 3-5

• Deep Winter Yoga & Wellness Retreat, all weekend at Hot Springs Glamp Camp, 675 S. Foch St., Truth or Consequences. Info: 575-740-6775

Saturday, January 4

• State 47 Las Cruces Marathon, 8 a.m., at The Field of Dreams Stadium Track, 2501 Tashiro Rd., Las Cruces. Info: 512-400-8485
• Farmers & Crafts Market of Las Cruces, 8:30 a.m.-1 p.m. at Plaza de Las Cruces, 100 N. Main St., Las Cruces. Info: 575-201-3853
• Spy Movie Marathon: Dr No, 11 a.m., in the Kiva Room, Thomas Branigan Memorial Library, 200 E Picacho Ave., Las

Cruces. Info: 575-528-4005
• Dia de los Reyes Nativity Open House, 12-4 p.m., at 706 B. South Mesquite St., Las Cruces. Info: LCGarden64@gmail.com
• Spy Movie Marathon: Mission Impossible, 1 p.m., in the Kiva Room, Thomas Branigan Memorial Library, 200 E Picacho Ave., Las Cruces. Info: 575-528-4005
• Spy Movie Marathon: The Bourne Identity, 3 p.m., in the Kiva Room, Thomas Branigan Memorial Library, 200 E Picacho Ave., Las Cruces. Info: 575-528-4005

Thursday, January 9

• The Lesters, 1:30 p.m., at Calvary Baptist Church, 1800 S. Locust St., Las Cruces. Info: 575-649-3526
• Many Roads to Beer, a discussion of New Mexico's thriving

beer industry, with Stephen Taylor, 7 p.m., at the New Mexico Farm & Ranch Heritage Museum Auditorium, 4100 Dripping Springs Rd., Las Cruces. Info: Friends.NMFRHM@gmail.com

Ongoing Events

• Overeaters Anonymous, noon Wednesdays at St. James Episcopal Church, 102 St. James St. Hybrid meeting, available by Zoom. Info: Bob at 610-762-3779.
• Overeaters Anonymous, 9:30 a.m. Saturdays, Peace Lutheran Church, 1701 Missouri Ave. Hybrid meeting, available by Zoom. Info: Bob at 610-762-3779.
• Saturday Morning Breakfast for Veterans, 8-10 a.m. every Saturday at Deming American Legion Bataan Post 4, 619 W. Spruce St., Deming. Info: 575-546-8385



• Coffee & Donuts for Veterans, 8-11 a.m. every Monday & Wednesday at Deming American Legion Bataan Post 4, 619 W. Spruce St., Deming. Info: 575-546-8385
• Unity of Las Cruces Prayer & Meditation Circle, 7 p.m. each

Wednesday via Zoom. ID 817 3441 31190. Passcode WEDSVC. Info: 575-936-3019.
• Tai Chi in the Park free introductory classes every Thursday. 9-10 a.m. at the Mesilla Park Recreation Center in the Park. Ongoing class in the traditional

Yan Family Tai Chi Long Form. Information: 915-584-4730.
• Coalition of Conservatives in Action, 6-8 p.m. Thursdays at Kitchen Kraft Home, 980 N. Telshor Blvd. Info: 816-510-1105.
• Friday Nite Trivia for Veterans and guests, 6-10 p.m. at Deming American Legion Bataan Post 4, 619 W. Spruce St., Deming. Info: 575-546-8385
• Model A Ford Club meets at 2 p.m. on the first Sunday of the Month at Thomas Branigan Memorial Library, 200 E. Picacho Ave. Info: 541-499-1356.
• The Climate Emergency Legislative Action Committee meets, 6 p.m., every second Thursday at the Unitarian Universalist Church activities room, 3845 N. Swan St., Silver City. Info: walknbeauty@countermail.com



COURTESY PHOTO BY MESILLA VALLEY JAZZ AND BLUES SOCIETY
Azúcar Jazz Combo is seen in a publicity photo.

Azúcar Jazz Combo to play at Alma d'Arte

BULLETIN REPORT

The Mesilla Valley Jazz and Blues Society will open 2025 with a performance by the Azúcar Jazz Combo at Alma d'Arte Charter High School.
On Jan. 19, the society will hold its monthly meeting with a dessert social and a business update before the band plays at 3:30 p.m., according to a

news release.
"Azúcar's performances run the gamut of musical repertoire, from salsa and jazz to pop ballads and international music," the society stated. The ensemble includes Fernando Lechuga on piano; Juan Lechuga on bass and lead vocals; Adriana Lopez on lead vocals; and Angel Jimenez on drums.
The society's monthly

meetings are open to the public, at \$5 for society members, \$10 for non-members and \$2 for students. The society also hosts free monthly jam sessions. Further information about the society is available online at MV-JazzBlues.net.
Alma d'Arte Charter High School is located at 402 W. Court Avenue in Las Cruces.



**New Year,
New Benefits,
New Smile!**

DENTAL ASSOCIATES, PA

We accept most dental insurance and will help you understand your new benefits:

| | | |
|--------------------------|------------------------|--------------------------------|
| Medicare Advantage Plans | Blue Cross Blue Shield | All State of NM Employee Plans |
| United Healthcare | All Federal Plans | Sun Life |
| Humana | LCPS Insurance Plans | Cigna |
| Dominion National | Guardian | Principal |

Preventive Dentistry • Fillings • Crowns • Root Canals • Bridges • Implants • Full & Partial Dentures
2205 S. Solano Dr., Las Cruces, NM • 575.522.7320 • www.da-lc.com

ROOF COATINGS

Maintenance & Seal Your Flat Roof

with Elastomeric Coating

(575) 652-0007

FREE ESTIMATES

Licensed & Bonded

WE USE THE PRODUCT 838 COATINGS

Intelligence Report

NOT TOP SECRET

PUBLIC INFORMATION

LOW SECURITY STATUS

MOVIE MARATHON
JAN. 4, 2025
LAS CRUCES
LIBRARIES

Free spy movie marathon at Branigan Saturday

BULLETIN REPORT

The Las Cruces Public Libraries is beginning 2025 with a free spy movie marathon at Thomas Branigan Memorial Library downtown.

Due to licensing requirements, city news releases often omit the titles of movies screened at the library's frequent Saturday movie events, and instead hint at the titles through clues — which seems fitting for a day of movies involving espionage, cloak-and-dagger capers and covert intrigues.

The news release states the marathon will feature "first movies in

... long-running spy series" beginning with "a 1962 classic starring Sean Connery and is rated PG." That's enough to identify the film as "Dr. No," the action thriller loosely based on the spy novels of Ian Fleming that spawned a movie franchise spanning six decades. Besides Connery, the film elevated Ursula Andress (in the role of Honey Ryder) as a worldwide celebrated and helped popularize bikinis.

At 1 p.m.,

the release says the second movie is "based on a television show and starring Tom Cruise." Easy-peasey: That's "Mission: Impossible," the 1996 movie that was followed by six sequels and a seventh slated for 2025, all with Cruise playing the role of government agent Ethan Hunt (and famously performing many of his own stunts). The franchise takes inspiration from the 1966-73 television series created by Bruce Geller. The film is rated PG-13.

Finally, a third movie scheduled for 3 p.m. "is based on a long-running book series by Robert Ludlum." That's "The Bourne Identity," also PG-13, the 2002 thriller in which Matt Damon plays a CIA assassin suffering from amnesia. It led to four sequels over the next 14 years and is, indeed, based on a trilogy of novels by Robert Ludlum. After the success of the movies, more novels about Jason Bourne were produced by Eric Van Lustbader and Brian Freeman.

The "First Saturday Movie Marathons" will continue, per the library, with a February marathon of "dancing romances" in celebration of Val-

ESPIONAGE AGENDA

- 11 a.m. Dr. No (1962) (PG)

- 1 p.m.
Mission: Impossible
(1996) (PG-13)

- 3 p.m. The Bourne
Identity (2002) (PG-13)

Thomas Branigan Memorial Library, 200 E. Picacho Avenue, Las Cruces

entine's

Day; films from the 1980s in March; and baseball-oriented films in April for the start of baseball season.

The January spy movie marathon on Saturday, Jan. 4, is free for the public and light snacks are permitted.

Further information available by library agent (librarian) Deanna Duffy, 575-528-4005 or dduffy@lascruces.gov.

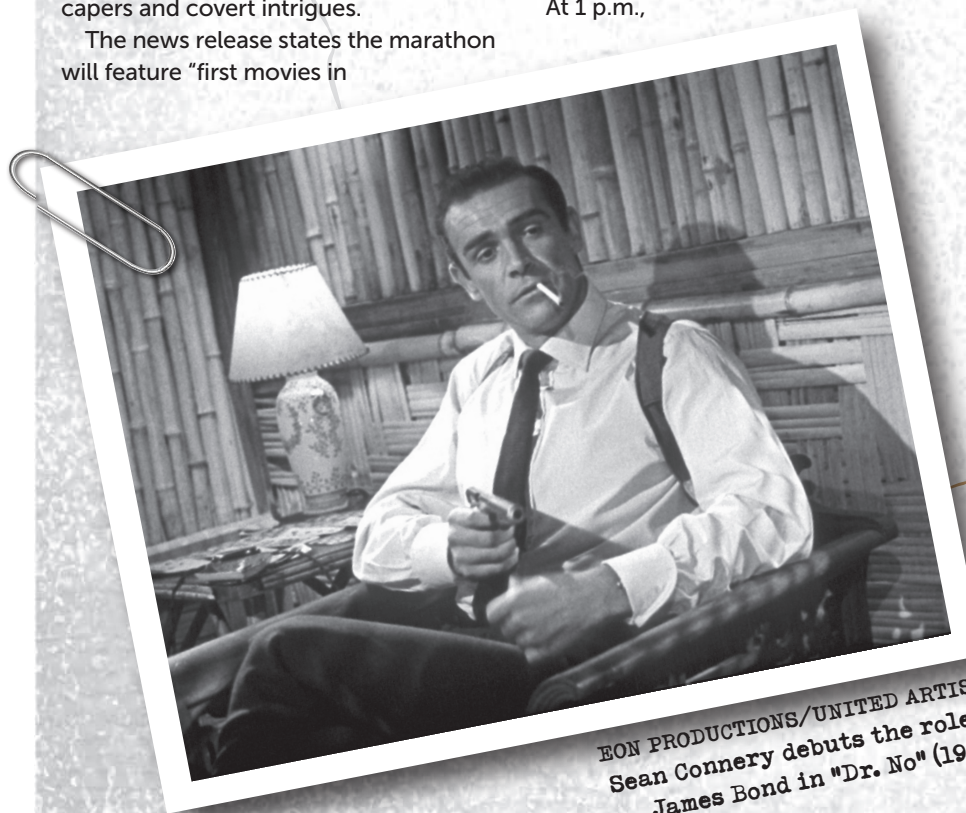

EON PRODUCTIONS/UNITED ARTISTS
Sean Connery debuts the role of
James Bond in "Dr. No" (1962).



THE LAS CRUCES Bulletin

Your **WEEKLY GUIDE TO TV & ENTERTAINMENT**

January 3 - 9, 2025

Molly Parker stars in "Doc"

The "Doc" is in as new medical drama premieres on Fox

celebrityupdate

BY JAY BOBBIN

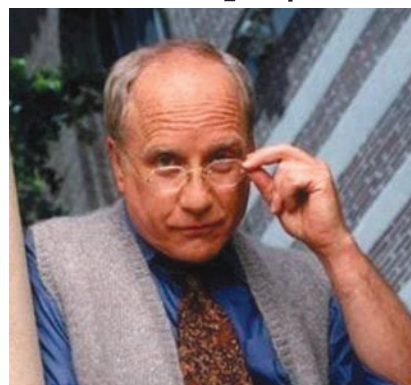

Q: I enjoy seeing Richard Dreyfuss on Turner Classic Movies, which has shown him in "The Goodbye Girl" and "Close Encounters of the Third Kind" lately. Was he ever in a weekly series?

A: Oscar winner Richard Dreyfuss did quite a bit of TV work early in his career, with guest roles on "Bewitched," "The Big Valley," "That Girl," "The Mod Squad" and "Gunsmoke" among his

Richard Dreyfuss

OF THE EDUCATION OF MAX BICKFORD ON CBS

credits before his movie career really took off with "American Graffiti" in 1973. However, some people may know him for the single line he delivers in the 1967 classic "The Graduate," in reference to Dustin Hoffman's Benjamin Braddock: "Should I call the cops?"

Though he did the occasional TV movie afterward — including ABC's "Victory at Entebbe" (1976), HBO's "Lansky" (1999) and a CBS version of "Fail Safe" (2000) — it wasn't until the 2001-02 television year that Dreyfuss became a full-fledged series star. In the CBS drama "The Education of Max Bickford," Dreyfuss played a professor at an all-women's college in Massachusetts where his daughter (portrayed by Katee Sackhoff) was a student. The cast also included Marcia Gay Harden, Regina Taylor, Helen Shaver and David McCallum.

With Dreyfuss also among the show's producers, "The Education of Max Bickford" lasted just one season. While it underwent some changes along the way, particularly with the membership of its creative team, it has a certain place in television history as one of the first series filmed in high definition ... something that has become common for programs since, especially as TV sets have adapted increasingly to that technology.

Dreyfuss later appeared in the mini-series "Tin Man" (2007) and "Coma" (2012). He also was a cast regular in "Your Family or Mine," a 2015 TBS sitcom in which he played the father of the husband (Kyle Howard) in a couple that traveled regularly between their families located on opposite coasts. Kat Foster played the wife, and JoBeth Williams appeared as Dreyfuss's spouse.

EXPERIENCE SOUTHERN NEW MEXICO

DESERT *exposure*

Monthly in Southern New Mexico.

"The biggest little newspaper in the Southwest"

Don't miss out! Subscribe today. 575-524-8061 • desertexposure.com

Hear on Earth
Hearing Care Centers

Hear Better, Live Better

Most insurances accepted
Serving Las Cruces since 1985
FREE Screenings

575-526-3277

920 N. Telshor Blvd Suite A, Las Cruces, NM
HearOnEarthNM.com

INNOVATIVE PHARMACY SOLUTIONS!



Providing local, full-service pharmacy needs for all types of facilities.

- Long-term care
- Assisted Living
- DD Waiver
- Skilled Nursing
- Hospice and more

Call us today! 575-288-1412

Ask your provider if they utilize the many benefits of RX Innovations, such as: Blister or multi-dose packaging, OTC's & FREE Delivery.

Learn more about what we do at www.rxinnovationslc.net

What's Available **NOW** On **hulu**

Cardinal Confetti™ Seed Tube Feeder
with Cardinal Confetti™ Seed Blend
Northern Cardinal

Wild Birds Unlimited
Nature Shop

cardinals RULE

Throw a Party for Your Cardinals.
We'll Bring the Confetti!

2001 E Lohman, #130
Las Cruces, NM 88001
(575) 523-5489
mywbu.com/lascruces
www.wbu.com/lascruces

Mon - Fri: 9 am - 5 pm
Sat: 9 am - 5 pm
Sun: 11 am - 4pm

“Antwone Fisher”
(Available Now)

Inspired by a true story, this biographical drama follows Antwone Fisher (Derek Luke), a young navy man, who is forced to see a psychiatrist (Denzel Washington) after a violent outburst against a fellow crewman. During the course of Antwone's treatment, a painful past is revealed and a new hope begins.

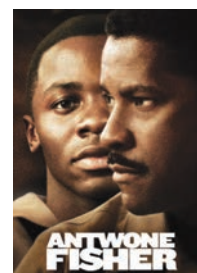

**"Mr. Holland's Opus"
(Available Now)**

A musician (Richard Dreyfuss) who dreams of composing one truly memorable piece of music finds his true passion after he reluctantly accepts a "day job" as a high school music teacher to support his family.



**“The Muppets”
(Available Now)**

Walter (Peter Linz), the world's biggest Muppet fan, is on vacation with his brother Gary (Jason Segel) and Gary's girlfriend, Mary (Amy Adams). They discover that greedy Tex Richman (Chris Cooper) plans to raze Muppet Studios and drill for oil on the spot. Desperate to save the Muppets' stomping grounds, the three join forces with Kermit (Steve Whitmire) to reunite Miss Piggy (Eric Jacobson), Fozzie (also Jacobson) and the rest of the gang to hold a television to raise the \$10 million they need to save the studio.



“Moulin Rouge!”
(Available Now)

A celebration of love and creative inspiration takes place in the infamous, gaudy and glamorous Parisian nightclub, at the cusp of the 20th century. A young poet (Ewan McGregor), who is plunged into the heady world of Moulin Rouge, begins a passionate affair with the club's most notorious and beautiful star (Nicole Kidman).



FRIDAY EVENING

S - Spectrum D - Dish DTV - DirecTV

MOVIES

SPORTS

SPECIALS

JANUARY 3, 2025

| | S | D | DTV | 6 PM | 6:30 | 7 PM | 7:30 | 8 PM | 8:30 | 9 PM | 9:30 | 10 PM | 10:30 | 11 PM | 11:30 | 12 AM | 12:30 | | |
|-----------|-----|-----|-----|--|---------------|--|---------------|--|---------------|--|-----------------------------|--|-------------------------|--------------------------------------|----------------------|----------------------------|----------------|--------------|--|
| PBS-KRWG | 2 | 22 | 22 | (5:30) PBSNews | Context | Week (N) | Hoover (N) | Independent Lens "Dallas, 2019" (N) | | | | Independent Lens "Dallas, 2019" Three people struggle with their place in the world. | | | | | | | |
| CBS-KDBC | 3 | 4 | 4 | Jeopardy! (N) | Wheel (N) | Cedy Awards (N) | | Fire "Alert the Sheriff" | | S.W.A.T. "Vanished" | | ARC (N) | (35) Late Show-Colbert | (35) After Midnight (N) | | (35) Eye Bags? | | | |
| ABC-KVIA | 7 | 7 | 7 | News (N) | ET (N) | High Potential "One of Us" | | 20/20 | | | | News (N) | (35) Jimmy Kimmel Live! | (35) Nightline | | (05) ET (N) | (35) Hollywood | | |
| FOX-KFOX | 8 | 14 | 14 | College Basketball Michigan State at Ohio State (N) (Live) | | | | Big Bang | Big Bang | Big Bang | Law & Order: SVU "Entitled" | Law & Order: SVU "Rescue" | | News (N) | | (05) True Crime | (35) Two Men | | |
| NBC-KTSM | 9 | 9 | 9 | News at 6 (N) | Studio 9 (N) | Happy's (N) | Lopez vs (N) | Dateline NBC (N) | | | | KTSM News | (35) Tonight Show (N) | | (40) Seth Meyers (N) | | (40) NBC News | | |
| UNI-KINT | 10 | - | 26 | Rosa "A veces duele crecer" | | Fugitivas (N) | | La historia de Juana (N) | | El precio de amarte (N) | | Noticias 26 | SaborDe | El precio de amarte | | La historia de Juana | | | |
| TEL-KTDO | 11 | 48 | | Exatión Estados Unidos: All-Stars | | | | La familia | | | | Noticiero | (35) Noticias | Zona mixta | Caso cerrado | Caso cerrado | | | |
| UMAS-KTFN | 13 | 759 | 65 | ¿Quién caerá? (N) | | *** Unknown ('11) Diane Kruger, Liam Neeson. | | | | *** Unknown ('11) Diane Kruger, Liam Neeson. | | ¿Quién caerá? | | Chapulín (N) | | Chapulín (N) | | | |
| CW-KVIA2 | 14 | 17 | 8 | Sheldon | News | Inside the NFL Week 17 (N) | | Whose | Whose | Seinfeld | Seinfeld | Sheldon | News | (05) GMFB: Overtime (N) | | (05) Court Cam | (35) PawnStars | | |
| A&E | 43 | 118 | 265 | The First 48 (N) | | (05) Cold Case Files | | Cold Case Files | | (05) The First 48 "Easy Mark" | | (05) The First 48 | | (05) Cold Case Files | | (05) Cold Case Files | | | |
| AMC | 57 | 131 | 254 | *** The Lost Boys ('87) Corey Haim, Jason Patric. | | | | *** Ghostbusters ('84) Dan Aykroyd, Harold Ramis, Bill Murray. | | | | *** Ghostbusters II ('89) Dan Aykroyd, Sigourney Weaver, Bill Murray. | | | | | | | |
| COMEDY | 35 | 107 | 249 | Seinfeld | Seinfeld | Seinfeld | Seinfeld | Seinfeld | Seinfeld | Seinfeld | Seinfeld | Seinfeld | Seinfeld | Seinfeld | Seinfeld | Family Guy | Family Guy | | |
| COOK | 123 | 113 | 232 | Baking "Hearth and Home" | | Baking "Sweet Surprises" | | Baking "Christmas Morning" | | Holiday Baking | | Baking "Hearth and Home" | | Baking "Sweet Surprises" | | Baking "Christmas Morning" | | | |
| DSC | 47 | 182 | 278 | Gold Rush "Flood of Emotions" (N) | | | | (10) The Last Woodsmen (N) | | | | (10) Gold Rush-Res. | | | | (10) The Last Woodsmen | | | |
| E! | 37 | 114 | 236 | (5:00) ♫ 10 Things I Hate About... | | The Office | The Office | The Office | The Office | The Office | The Office | The Office | The Office | The Office | The Office | The Office | The Office | | |
| ESPN | 27 | 140 | 206 | (5:30) College Football Duke's Mayo Bowl: Minnesota vs. Virginia Tech (N) (Live) | | | | SportsCenter (N) (Live) | | SportsCenter (N) (Live) | | SportsCenter (N) (Live) | | Jason Kelce (N) | | SportsCenter (N) (Live) | | | |
| FOOD | 40 | 110 | 231 | Diners, Drive | Diners, Drive | Diners (N) | Diners, Drive | Diners, Drive | Diners, Drive | Diners, Drive | Diners, Drive | Diners, Drive | Diners, Drive | Diners, Drive | Diners, Drive | Diners, Drive | Diners, Drive | | |
| FX | 29 | 136 | 248 | (5:00) *** Black Widow ('21) Scarlett Johansson. | | *** Captain America: Civil War ('16) Robert Downey Jr., Scarlett Johansson, Chris Evans. | | | | *** Captain America: Civil War ('16) | | | | *** Captain America: Civil War ('16) | | | | | |
| GALA | 25 | 273 | 404 | Una familia de diez | | Nosotros los guapos | | Vecinos | | 40 y 20 | 40 y 20 | Renta | Renta | Alma de | Alma de | Simón dice | Simón dice | | |
| GOLF | 24 | 401 | 218 | (4:00) PGA Tour Golf The Sentry, Second Round (N) (Live) | | | | Golf Central (N) (Live) | | PGA Tour Golf The Sentry, Second Round From The Plantation Course at Kapalua in Lahaina, Hawaii. | | | | | | | | | |
| HALL | 58 | 185 | 312 | (5:00) ♫ Sugarplummed ('24) | | The Way Home (N) | | ♫ A '90s Christmas ('24) Chandler Massey, Eva Bourne. | | | | ♫ The Nine Lives of Christmas ('14) Brandon Routh. | | | | ♫ Christmas on Call ('24) | | | |
| HGTV | 41 | 112 | 229 | Dream Home | Dream Home | Dream Home | Dream Home | Hunters (N) | Hunters | Hunters | Hunters | Dream Home | Dream Home | Hunters | Hunters | Hunters | Hunters | | |
| HISTORY | 44 | 120 | 269 | UnBelievb! "Unusual Places" | | UnBelievable | | (05) Mysteries Unearthed | | (05) UnBelievable | | (05) UnBelievable | | (05) UnBelievable | | (05) UnBelievable | | | |
| LIFE | 39 | 108 | 252 | The Rookie "Real Crime" | | The Rookie "Coding" | | (05) The Rookie | | (05) The Rookie "Simone" | | The Rookie "Real Crime" | | The Rookie "Coding" | | (05) The Rookie | | | |
| LIFEMOV | 119 | 109 | 253 | ♫ Dressed to Kill ('25) Annie Sullivan, Brianna Cohen. (P) | | | | ♫ Driven to the Edge ('20) Danielle Burgess, Taylor Spreitter. | | | | ♫ Dressed to Kill ('25) Annie Sullivan, Brianna Cohen. | | | | ♫ Driven to the Edge ('20) | | | |
| NBATV | 273 | 156 | 216 | NBA Basketball New York Knicks at Oklahoma City Thunder (N) (Live) | | | | NBA Basketball Atlanta Hawks at Los Angeles Lakers (N) (Live) | | | | NBA TV Postgame Show | | | | GameTime | | GameTime | |
| PAR | 34 | 241 | 241 | *** Django Unchained ('12) Christoph Waltz, Leonardo DiCaprio, Jamie Foxx. | | | | *** Django Unchained ('12) Christoph Waltz, Leonardo DiCaprio, Jamie Foxx. | | | | | | | | | | | |
| SYFY | 59 | 122 | 244 | (5:25) *** The Forever Purge ('21) | | | | *** The Day After Tomorrow ('04) Jake Gyllenhaal, Dennis Quaid. | | | | *** London Has Fallen ('16) Aaron Eckhart, Gerard Butler. | | | | ♫ The Wolf of Snow Hollow | | | |
| TBS | 33 | 139 | 247 | *** The Fate of the Furious ('17) Dwayne Johnson, Vin Diesel. | | | | (40) *** Fast & Furious ('09) Paul Walker, Michelle Rodriguez, Vin Diesel. | | | | (55) *** The Fate of the Furious ('17) Vin Diesel. | | | | | | | |
| TCM | 169 | 132 | 256 | *** Spellbound ('45) Gregory Peck, Ingrid Bergman. | | | | *** The Manchurian Candidate ('62) Frank Sinatra. | | | | (15) *** Nightmare ('56) Edward G. Robinson. | | | | *** Murder, My Sweet | | | |
| TLC | 45 | 183 | 280 | 90 Day Fiancé "More to Love: Before We Say Goodbye" (N) | | | | Sister Wives | | Sister Wives | | 90 Day Fiancé "More to Love: Before We Say Goodbye" | | | | | | Sister Wives | |
| TNT | 32 | 138 | 245 | *** Godzilla vs. Kong ('21) Millie Bobby Brown, Alexander Skarsgård. | | | | *** Pacific Rim Uprising ('18) John Boyega. | | | | (45) *** Into the Blue ('05) Jessica Alba, Scott Caan, Paul Walker. (P) | | | | | | | |
| TRAV | 49 | 196 | 277 | The Dead Files | | Dead Files "The Gateway" | | Dead Files "Puppet Master" | | The Dead Files "Dark Soul" | | The Dead Files | | Dead Files "The Gateway" | | Dead Files "Puppet Master" | | | |
| TRU TV | 30 | 242 | 246 | (5:00) *** We Are Marshall ('06) (P) | | Above the Fold Episode 10 | | Evolve & Flex | | *** We Are Marshall ('06) Matthew Fox, Matthew McConaughey. | | | | Evolve & Flex | | Imp. Jokers | | Imp. Jokers | |
| USA | 31 | 105 | 242 | WWE Friday Night SmackDown ('06) | | | | *** The Magnificent Seven ('16) Chris Pratt, Ethan Hawke, Denzel Washington. | | | | Dateline | | | | | | | |

What's Available NOW On



“Goosebumps: The Vanishing” - Season 2 (Jan. 10)

Fraternal twins Devin (Sam McCarthy) and Cece (Jayden Bartels) are adjusting to life with their recently divorced dad, Anthony (David Schwimmer). When the duo discovers a threat stirring, they quickly realize that dark secrets are among them, triggering a chain of events that unravel a profound mystery. As they delve into the unknown, Devin, Cece and their friends — Alex (Francesca Noel), CJ (Elijah M. Cooper) and Frankie (Galilea La Salvia) — find themselves entangled in the chilling tale of four teenagers who mysteriously vanished in 1994.



“Mulan” (Available Now)

To save her father from death in the army, a young maiden named Mulan (Ming-Na Wen) secretly goes in his place and becomes one of China's greatest heroines in the process. Eddie Murphy, B.D. Wong and Miguel Ferrer also voice star.



“Beauty and the Beast: Sing-Along Version” (Available Now)

In the sing-along version of this animated Disney classic, Belle (Paige O'Hara) offers to take the place of her ill merchant father (Rex Everhart) as the prisoner of a fearsome beast (Robby Benson) who lives in a remote castle. With help from the castle's enchanted staff, Belle learns to appreciate the beast for who he is, breaking a curse that has plagued the castle for years.



“Frozen” (Available Now)

After a tumultuous childhood where young royal sisters Anna (Kristen Bell) and Elsa (Idina Menzel) are torn apart by a fear of her sister's icy magical powers, events culminate in Elsa's powers trapping the kingdom of Arendelle in eternal winter. Teaming up with a rugged mountain man named Kristoff (Jonathan Groff), his loyal reindeer Sven and an oddball snowman named Olaf (Josh Gad), Anna sets out to save her sister — and their kingdom.

SATURDAY DAYTIME

S - Spectrum D - Dish DTV - DirecTV

MOVIES

SPORTS

SPECIALS

JANUARY 4, 2025

| | S | D | DTV | 8 AM | 8:30 | 9 AM | 9:30 | 10 AM | 10:30 | 11 AM | 11:30 | 12 PM | 12:30 | 1 PM | 1:30 | 2 PM | 2:30 | 3 PM | 3:30 | 4 PM | 4:30 | 5 PM | 5:30 |
|-----------|-----|-----|-----|---|------------|--|---|--|---|---|-----------|--|-----------------------------------|------------------------------------|----------|--|--------------------------------|------------------|---------------------|--------------------------------------|-----------------|-------------------|--------------------|
| PBS-KRWG | 2 | 22 | 22 | Woodsm.. | Woodsh.. | Radical | Canvasi.. | Painting | FacingWa | Parks | MotorWe.. | Family | Gardener | OldHouse | OldHouse | JSchwa.. | Garden | Cook | Lidia | Kitchen | Milk | Newsma.. | Fronteras |
| CBS-KDBC | 3 | 4 | 4 | LuckyDog | Extraord | Mission | HopeWild | Basketball | North Carolina at Notre Dame | | | Basketball | Baylor at Iowa State (N) (Live) | | | Basketball | San Diego State at Boise State | | | TBA | CBSNe.. | TBA | CBS4Ne.. |
| ABC-KVIA | 7 | 7 | 7 | News (N) | | Good Morn. (N) | | NHL Hockey | New York Rangers at Washington Capitals (N) | | | | NFL Countdown (N) (Live) | NFL Football Teams TBA (N) (Live) | | | | | | | | | Countdo.. |
| FOX-KFOX | 8 | 14 | 14 | Space | Positively | Country | Makeover | Basketball | UCLA at Indiana (N) (Live) | | | Basketball | UCLA at Nebraska (N) (Live) | | | To Be Announced | | | | | | | Tip-Off |
| NBC-KTSM | 9 | 9 | 9 | Wild King | EarthOdy. | Play It | Wild Child | EarthOdy. | Soccer Brighton & Hove Albion vs. Arsenal | | | Goal Zone | IMSA (N) | | | PGA Golf The Sentry, Third Round (N) | | | News at 4 NBCNews | | To Be Announced | | |
| UNI-KINT | 10 | - | 26 | Atención | Atención | Franklin | Franklin | Charlie | Chamani.. | Chamani.. | Chamani.. | Programa | Programa Esta "Almohada" | | | Como dice el dicho El Chavo El Chavo | | | El Chavo | El Chavo | Noticias | Noticiero | |
| TEL-KTDO | 11 | 48 | 48 | El viajero | El viajero | Mutual of | Harlem | Fútbol | Brighton & Hove Albion vs. Arsenal (N) (Live) | | | ¿Qué dicen? | Acércate a Rocio | | | ♀♀♀ Wonder (17) Owen Wilson, Julia Roberts. | | | CasoCerr. | | | Noticias T | |
| UMAS-KTFN | 13 | 759 | 65 | Chapulín | Chapulín | Como dice el dicho | | Programa | Programa | Programa | Programa | Nosotr. | ♀♀♀ Fast & Furious: Death Race | | | ♀♀♀ Point Break (91) Patrick Swayze. | | | ♀♀♀ Gladiator | | | | |
| CW-KVIA2 | 14 | 17 | 8 | Into Wild | Into Wild | Into Wild | Into Wild | Basketball | NC State at Wake Forest (N) | | | (15) College Basketball | Duke at SMU (N) (Live) | | | MyDest. | Hollywood (N) | | | Housewi.. | Housewi.. | Last Man | Last Man |
| A&E | 43 | 118 | 265 | Zombie "Raeford" | | Zombie Flip (N) | | Zombie Flip | | Storage | Storage | Storage | Storage | Storage | Storage | Storage | Storage | Storage | Storage | Storage | Storage | Storage | Storage |
| AMC | 57 | 131 | 254 | (7:00) ♀♀♀ Ghostbusters | | ♀♀♀ Ghostbusters II (89) Dan Aykroyd, Bill Murray. | | | | ♀♀♀ The Lost Boys (87) Jason Patric. | | ♀♀♀ The Green Mile (99) David Morse, Michael Clarke Duncan, Tom Hanks. | | | | | | | | | | | |
| COMEDY | 35 | 107 | 249 | Parks | Parks | Office | Office | Office | Office | Office | Office | Office | Office | Office | Office | Office | Office | Office | Office | Office | Office | Office | ♀♀♀ Grown Ups (10) |
| COOK | 123 | 113 | 232 | Man's "Hamburgers" | | Man's "Soul Food" | | Man Fire | Man Fire | Man Fire | Man Fire | Food Paradise | Food Paradise | | | Food Paradise | | | Food Paradise | | | Iron Chef America | Iron Chef America |
| DSC | 47 | 182 | 278 | Blind Frog Ran | | Mystery "The Skull" | | Blind Frog Ran | | Blind Frog Ran | | Expedition | Expedition | | | Expedition | | | Expedition | | | Expedition | Expedition |
| E! | 37 | 114 | 236 | Game Frog | | Snoop Dogg's | | Snoop Dogg's | | Snoop Dogg's | | ♀♀♀ Men in Black (97) | ♀♀♀ Men in Black 2 (02) | | | ♀♀♀ Men in Black 3 (12) Will Smith. | | | | | | | |
| ESPN | 27 | 140 | 206 | SportCtr (N) (Live) | | Basketball Florida at Kentucky (N) (Live) | | Basketball Arkansas at Tennessee (N) | | | | NFL Countdown (N) (Live) | NFL Football Teams TBA (N) (Live) | | | | | | | | | Countdo.. | |
| FOOD | 40 | 110 | 231 | Pioneer | Pioneer | The Kitchen (N) | | Guy's | Guy's | Chopped | | Chopped | Chopped | | | Diners | Diners | Diners | Diners | Diners | Diners | Diners | Diners |
| FX | 29 | 136 | 248 | ♀♀♀ Con Air (97) John Cusack, Nicolas Cage. | | ♀♀♀ Hitman (07) Timothy Olyphant. | | ♀♀♀ Hitman: Agent 47 (15) Rupert Friend. | | ♀♀♀ Mission: Impossible -- Fallout (18) Tom Cruise. | | | | | | | | | | | | | Movie |
| GALA | 25 | 273 | 404 | ♀ El hijo del viento (86) David Reynoso. | | La escuelaLa VIP | | Hospital El Paisa | | ¿Qué madre tan | | La jaula | Hotel todo incluido | | | Me caigo "¡Quiero ser un niño de verdad!" | | | ♀ Gran hotel (44) | | | | |
| GOLF | 24 | 401 | 218 | (5:00) PGA Golf | | PGA Tour Golf The Sentry, Second Round | | | | | | Golf (N) (Live) | | | | GOLF Films | GOLF Films | GOLF Films | GOLF Films | PGA Golf The Sentry, Third Round (N) | | | |
| HALL | 58 | 185 | 312 | ♀ Everything Christmas (23) | | ♀ One Royal Holiday (20) Laura Osnes. | | ♀ The Santa Class (24) Kimberly Sustad. | | ♀ Three Wiser Men and a Boy (24) | | ♀ Jingle Bell Run (24) Ashley Williams. | | | | | | | | | | | |
| HGTV | 41 | 112 | 229 | DreamH.. | DreamH.. | DreamH.. | DreamH.. | DreamH.. | DreamH.. | ♀♀♀ The Intern (15) Robert De Niro. | | FixerTo | Hunters | Hunters | Hunters | Hunters | Hunters | Hunters | Hunters | Hunters | Hunters | Hunters | |
| HISTORY | 44 | 120 | 269 | Swamp People | | The UnXplained | | The UnXplained | | The UnXplained | | The UnXplained | | The UnXplained | | The UnXplained | | The UnXplained | | The UnXplained | | The UnXplained | |
| LIFE | 39 | 108 | 252 | Paid Prog. | Paid Prog. | ♀ Vanished: Searching for My ... | ♀ Kidnapping in the Grand Can... | ♀ Girl Who Escaped: Kara Robinson Story | | ♀ The Disappearance of Cari Farver | | ♀ The Girl Who Wasn't Dead (24) | | | | | | | | | | | |
| LIFEMOV | 119 | 109 | 253 | ♀ Maternal Secrets (18) Kate Mansi. | | ♀ Deadly Due Date (21) Ashlyn Yennie. | | ♀ Dying for Motherhood (20) | | ♀ A Mother's Fury (21) Chelsea Hobbs. | | ♀ The Baby Swindler (23) Rhonda Dent. | | | | | | | | | | | |
| NBATV | 273 | 156 | 216 | GameTi.. | GameTi.. | GameTi.. | Basketball | Atlanta Hawks at Los Angeles Lakers | | NBA TV Marquee Matchup | | NBA TV Marquee Matchup | | The Announcement | | Pregame | | | | | | | |
| PAR | 34 | 241 | 241 | NCIS | | ♀♀♀ Mission: Impossible -- Ghost Protocol (11) (35) ♀♀♀ Top Gun (86) Tom Cruise. | (50) ♀♀♀ Top Gun: Maverick (22) Tom Cruise. | (20) ♀♀♀ Top Gun (86) Tom Cruise. | | | | | | | | | | | | | | | |
| SYFY | 59 | 122 | 244 | (7:00) ♀ After Earth | | (05) ♀♀♀ Last Night in Soho (21) | | ♀♀♀ Olympus Has Fallen (13) Gerard Butler. | | (05) ♀♀♀ Hannibal (01) Julianne Moore, Anthony Hopkins. | | ♀ Day After Tomorr... | | | | | | | | | | | |
| TBS | 33 | 139 | 247 | Friends | Friends | Friends | Friends | Big Bang | Big Bang | Big Bang | Big Bang | Big Bang | Big Bang | ♀ Hunger Games: Mockingjay, Part 1 | | (15) ♀♀♀ The Hunger Games: Mockingjay, Part 2 (15) | | | | | | | |
| TCM | 169 | 132 | 256 | Popeye (10) ♀ Lord of the Jungle | Movie | ♀♀♀ Pal Joey (57) Rita Hayworth. | | (15) ♀♀♀ The Lusty Men (52) | | (15) ♀♀♀ The Cincinnati Kid (65) | | (15) ♀♀♀ Sapphire (59) Nigel Patrick. | | | | | | | | | | | |
| TLN | 45 | 183 | 280 | Feet-Killing Me | | Dr. Pimple Popper | | Hoard-Buried | | Hoard-Buried | | Hoard-Buried | | Last Resort | | Last Resort | | | | | | | |
| TNT | 32 | 138 | 245 | NCIS: New Orleans | | NCIS: New Orleans | | NCIS: New Orleans | | ♀♀♀ Terminator: Dark Fate (19) Linda Hamilton. | | ♀♀♀ Kong: Skull Island (17) | | (45) ♀♀♀ Godzilla vs. Kong (21) | | | | | | | | | |
| TRAV | 49 | 196 | 277 | Ghost Town | | Ghost Town "Prey" | | Ghost Town | | Ghost Adventures | | Ghost Adventures | | Ghost Adventures | | Ghost Adventures | | Ghost Adventures | | Ghost Adventures | | Ghost Adventures | |
| TRU TV | 30 | 242 | 246 | World's Dumbest ... | | World's Dumbest ... | | World's Dumbest ... | | World's Dumbest ... | | Jokers | Jokers | Jokers | Jokers | Jokers | Jokers | Jokers | Jokers | Jokers | Jokers | Jokers | |
| USA | 31 | 105 | 242 | Soccer AFC Bournemouth vs. Everton (N) | | Basketball | Dayton at George Washington | Basketball | George Mason at Rhode Island | | | ♀♀♀ The Magnificent Seven (16) Denzel Washington. | | ♀♀♀ Iron Man 3 | | | | | | | | | |

| SATURDAY EVENING | | | | S - Spectrum D - Dish DTV - DirecTV | | | | | MOVIES | | SPORTS | | SPECIALS | | JANUARY 4, 2025 | | | |
|------------------|-----|-----|-----|--|--|---|---------------|--|----------------------|---|-----------------------------------|---|----------------------------|---|----------------------|-----------------------------|------------------------------|--|
| | S | D | DTV | 6 PM | 6:30 | 7 PM | 7:30 | 8 PM | 8:30 | 9 PM | 9:30 | 10 PM | 10:30 | 11 PM | 11:30 | 12 AM | 12:30 | |
| PBS-KRWG | 2 | 22 | 22 | Heartland | Weekend (N) | Curious | Weekends | Cruises | Crossing | Austin City Limits | | Caverns | Caverns | Recorded Live at Analog | | Austin City Limits | | |
| CBS-KDBC | 3 | 4 | 4 | Elsbeth "The Wrong Stuff" | | 48 Hours | | 48 Hours (N) | | To Be Announced | | CBS4 News | (.35) Reporter | (.05) Bucket | (.35) National Desk | | In Touch | |
| ABC-KVIA | 7 | 7 | 7 | NFL Football Teams TBA (N) (Live) | | | | | | (.15) News (N) | | (.15) ABC 7 | (.50) Access Hollywood (N) | (.35) WOW - Women | | (.35) Kickin' It | | |
| FOX-KFOX | 8 | 14 | 14 | College Basketball Michigan at USC (N) (Live) | | | | To Be Announced | | Hell's Kitchen | | To Be Announced | | (.05) Two Men | (.35) Two Men | (.05) Tennis | (.35) Pickleball | |
| NBC-KTSM | 9 | 9 | 9 | Dateline NBC | | | | Saturday Night Live | | KTSM News | SNL Michael Keaton; Billie Eilish | | | (.05) Friends | Saturday Night Live | | | |
| UNI-KINT | 10 | - | 26 | Los Montaner (N) | | | | ★★★ Godzilla ('14) Ken Watanabe, Aaron Johnson. | | Noticias 26 | Noticiero (N) | ★★★ Godzilla ('14) Ken Watanabe, Aaron Johnson. | | | | | | |
| TEL-KTDO | 11 | 48 | 48 | ★ Escape Plan 3: The Extractors ('19) | | ★★★ Terminator: Dark Fate ('19) Arnold Schwarzenegger, Linda Hamilton. | | Noticias T | Noticias | Zona mixta | Caso cerrado | Programa | Programa | ★★★ Point Break ('91) Keanu Reeves, Patrick Swayze. | | | | |
| UMAS-KTFN | 13 | 759 | 65 | (5:00) ★★★ Gladiator Joaquin Phoenix, Russell Crowe. | | ★★★ Hancock ('08) Charlize Theron, Will Smith. | | Programa | Programa | ★★★ Point Break ('91) Keanu Reeves, Patrick Swayze. | | | | | | | | |
| CW-KVIA2 | 14 | 17 | 8 | Sheldon | Sheldon | I Am Sam | Kinison | | Neighbor | Neighbor | Chicago P.D. | | Chicago Fire | "Prove It" | S.W.A.T. "Lockdown" | | | |
| A&E | 43 | 118 | 265 | Storage Wars | Storage Wars | Storage Wars | Storage Wars | Storage Wars | Storage Wars | (.05) Storage | (.35) Storage | (.05) Storage | (.35) Storage | (.05) Storage | (.35) Storage | (.05) Storage | (.35) Storage | |
| AMC | 57 | 131 | 254 | ★★★ Gladiator Joaquin Phoenix, Connie Nielsen, Russell Crowe. | | | | | | ★★★ 300 ('06) Lena Headey, David Wenham, Gerard Butler. | | | | | | | ★★ Wrath of the Titans ('12) | |
| COMEDY | 35 | 107 | 249 | (5:00) ★★ Grown Ups ('10) | | ★ Grown Ups 2 ('13) Kevin James, Adam Sandler. | | | | ★★★ 50 First Dates ('04) Drew Barrymore, Adam Sandler. | | | | ★★★ Happy Gilmore ('96) Adam Sandler. | | | | |
| COOK | 123 | 113 | 232 | ★ Iron Chef America | | ★ Iron Chef America | | ★ Iron Chef America | | ★ Iron Chef America | | ★ Iron Chef America | | ★ Iron Chef America | | ★ Iron Chef America | | |
| DSC | 47 | 182 | 278 | Expedition Unknown | | Expedition Unknown | | Expedition Unknown | | Expedition "Code Breakers" | | Expedition Unknown | | Expedition Unknown | | Expedition Unknown | | |
| E! | 37 | 114 | 236 | Movie | ★★★ Men in Black ('97) Will Smith, Tommy Lee Jones. | ★★★ Men in Black 2 ('02) Will Smith, Tommy Lee Jones. | | ★★★ Men in Black 3 ('12) Tommy Lee Jones, Josh Brolin, Will Smith. | | | | | | | | | | |
| ESPN | 27 | 140 | 206 | NFL Football Teams TBA (N) (Live) | | | | | | (.15) Postgame | SportsCenter (N) (Live) | SportsCenter (N) (Live) | | SportsCenter (N) (Live) | | SportsCenter (N) (Live) | SportCtr (N) | |
| FOOD | 40 | 110 | 231 | Diners, Drive | Diners, Drive | Diners, Drive | Diners, Drive | Diners, Drive | Diners, Drive | Diners, Drive | Diners, Drive | Diners, Drive | Diners, Drive | Diners, Drive | Diners, Drive | Diners, Drive | Diners, Drive | |
| FX | 29 | 136 | 248 | (5:30) ★★ Gone in 60 Seconds Angelina Jolie, Nicolas Cage. | | ★★★ Furious 7 ('15) Paul Walker, Dwayne Johnson, Vin Diesel. | | | | | | | | ★★★ Fast & Furious Presents: Hobbs & Shaw ('19) | | | | |
| GALA | 25 | 273 | 404 | (5:00) ★ Gran hotel ('44) Cantinflas. | | Faisy Nights (N) | | 40 y 20 | 40 y 20 | 40 y 20 | 40 y 20 | 40 y 20 | 40 y 20 | Programa | Programa | Programa | Programa | |
| GOLF | 24 | 401 | 218 | Golf Central (N) (Live) | | PGA Tour Golf The Sentry, Third Round From The Plantation Course at Kapalua in Lahaina, Hawaii. | | | | | | | | Golf Central | | PGA Tour Golf | | |
| HALL | 58 | 185 | 312 | ★ Love of the Irish ('25) Shenae Grimes-Beech. (P) | | ★ Christmas at the Plaza ('19) Elizabeth Henstridge. | | ★ Christmas at Castle Hart ('21) Lacey Chabert. | | | | | | | | Golden Girls | Golden Girls | |
| HGTV | 41 | 112 | 229 | Hunters | Hunters | Hunters | Hunters | Hunters (N) | Hunters | Hunters | Hunters | Hunters | Hunters | Hunters | Hunters | Hunters | Hunters | |
| HISTORY | 44 | 120 | 269 | The UnXplained | | The UnXplained | | (.05) The UnXplained | (.05) The UnXplained | (.05) The UnXplained | (.05) The UnXplained | (.05) The UnXplained | (.05) The UnXplained | (.05) The UnXplained | (.05) The UnXplained | (.05) The UnXplained | (.05) The UnXplained | |
| LIFE | 39 | 108 | 252 | ★ Vanished Out of Sight ('25) Annalise Basso. (P) | | (.05) ★ The Last Thing She Said ('24) Jill Teed, Kylee Bush. | | ★ Vanished Out of Sight ('25) Steven Ogg, Annalise Basso. | | (.05) ★ Last Thing She Said | | | | | | (.05) ★ Last Thing She Said | | |
| LIFEMOV | 119 | 109 | 253 | ★ A Mother's Intuition ('23) Matt Cedeno, Denise Boutte. | | ★ The Manny ('22) Ashton Ayres, Michael Evans Behling. | | ★ A Mother's Intuition ('23) Matt Cedeno, Denise Boutte. | | ★ The Manny ('22) | | | | | | | ★ The Manny ('22) | |
| NBATV | 273 | 156 | 216 | NBA Basketball New York Knicks at Chicago Bulls (N) (Live) | | NBA Basketball Atlanta Hawks at LA Clippers (N) (Live) | | | | | | | | NBA TV Postgame Show | | GameTime | GameTime | |
| PAR | 34 | 241 | 241 | Movie | ★★★ Top Gun: Maverick ('22) Miles Teller, Jennifer Connelly, Tom Cruise. | (.05) ★★ Road House ('89) Kelly Lynch, Sam Elliott, Patrick Swayze. | | Bar Rescue | (.20) Bar Rescue | | | | | | | | | |
| SYFY | 59 | 122 | 244 | (5:00) ★★ The Day After Tomorrow ('04) | ★★★ Armageddon ('98) Billy Bob Thornton, Liv Tyler, Bruce Willis. | (.45) ★★ Olympus Has Fallen ('13) Aaron Eckhart, Gerard Butler. | | | | | | | | | | | | |
| TBS | 33 | 139 | 247 | ★★★ The Hunger Games ('12) Josh Hutcherson, Liam Hemsworth, Jennifer Lawrence. | | ★★★ The Hunger Games: Catching Fire ('13) Josh Hutcherson, Jennifer Lawrence. | | ★ Hunger Games: Mockingja... | | | | | | | | | | |
| TCM | 169 | 132 | 256 | ★★★ Faces ('68) Gena Rowlands, John Marley. | | (.15) ★★ Shadows ('58) Lelia Goldoni, Hugh Hurd. | | ★★★ Suspense ('46) Barry Sullivan, Belita. | | ★★★ Barry Lyndon ('75) | | | | | | | | |
| TLC | 45 | 183 | 280 | My 600-Lb. Life "Supersized: Jonathan's Journey" (N) | | My 600-Lb. Life: Where Are They Now? "Julian and Cindy" | | My 600-Lb. Life "Supersized: Jonathan's Journey" | | | | | | | | | | |
| TNT | 32 | 138 | 245 | All Elite Wrestling: Collision (N) (Live) | | ★★★ Rogue One: A Star Wars Story ('16) Diego Luna, Alan Tudyk, Felicity Jones. | | ★★★ Detective Pikachu ('19) Ryan Reynolds. (P) | | | | | | | | | | |
| TRAV | 49 | 196 | 277 | Ghost Adventures | | Ghost Adv "Horror in Biggs" | | Ghost Adventures | | Ghost Adventures | | Ghost Adventures | | Ghost Adv "Horror in Biggs" | | Ghost Adventures | | |
| TRU TV | 30 | 242 | 246 | Imp. Jokers | Imp. Jokers | Imp. Jokers | Imp. Jokers | Imp. Jokers | Imp. Jokers | American | American | American | American | American | American | American | American | |
| USA | 31 | 105 | 242 | (5:00) ★★★ Iron Man 3 ('13) Robert Downey Jr.. | | ★★★ Shang-Chi and the Legend of the Ten Rings ('21) Awkwafina, Simu Liu. | | Law & Order: SVU "Closure" | | Law-SVU "Shattered" | | | | | | | | |

CARRIERS WANTED

The Las Cruces Bulletin is seeking part-time delivery people to work Thursdays and/or Fridays distributing newspapers.

Contact circulation manager, Becky Jimenez for details.

Email
circulation@lascrucesbulletin.com or call 575-496-2596.

THE LAS CRUCES

Bulletin

506 S. Main, Suite 250, Las Cruces NM • lascrucesbulletin.com

tonight's picks



Igor Shesterkin of the New York Rangers

NHL Hockey
KVIA 10 a.m.

Saturday is alright for hockey. Broadcasting live from the Capital One Arena in Washington, D.C., Artemi Panarin and the New York Rangers take on Metropolitan Division rivals Alexander Ovechkin and the Washington Capitals. Who will come out on top?

Ted
MTV 6 p.m.

John Bennett (Mark Wahlberg) and his anthropomorphic teddy bear (Seth MacFarlane) do everything together. However, their close attachment is preventing John from taking the emotional leap to adulthood, which causes strain on John's other relationships.

Vanished Out of Sight
LIFE 6 p.m.

Claire (Annalise Basso) is a blind mother of Briar (Avalon Reign), her six-year-old daughter. When Briar goes missing on Christmas Day, Claire's worst fears are realized, forcing her to wander out into the unknown in order to find her lost child.

My 600-Lb. Life
TLC 6 p.m.

Featuring bonus material, this episode follows Jonathan, an EMT who loved his job, but ate his way out of it. Now homebound and with his wife working full-time to pay their expenses, he needs to change his ways if he wants to keep his life and his wife.

Billy Madison
VH1 6 p.m.

Billy Madison (Adam Sandler) has been spoiled his entire life. But his father, hotel magnate Brian (Darren McGavin) is sick of his son's irresponsibility and forces him to retake and pass all his grade school classes or lose his rights to the business. Bridgette Wilson also stars.

Philly Homicide
OXYGEN 7 p.m.

The City of Brotherly Love proved to be less than hospitable for Rachel, a college student and exotic dancer who was thrown from a bridge. Philadelphia area investigators begin to dig into the seamy players in her double life and find a surprising killer.

48 Hours
KDBC 8 p.m.

No matter the story — be it a shocking criminal case or salacious real-life scandal — viewers turn to the investigative reporting of Erin Moriarty, Peter Van Sant and the rest of the renowned CBS News crew to give them the answers in this latest episode.

Murder Company
PARSHO 10 p.m.

During history's darkest hour, a team of U.S soldiers (Kelsey Grammer, William Moseley, Joe Anderson) must smuggle a member of the French resistance behind enemy lines on D-Day in hopes of assassinating a top Nazi target. This 2024 film is based on true events.

| SUNDAY DAYTIME | | | | S - Spectrum D - Dish DTV - DirecTV | | | | | | | | MOVIES | | SPORTS | | SPECIALS | | JANUARY 5, 2025 | | | | | | | |
|----------------|-----|-----|-----|--|---------------------------------------|---|---|--|---|--|---|---|------------------------------------|--------------------------------------|-----------------------------|---|-------------------------|---------------------------------------|---------------------|--------------------|---------------|--------------------|----------|--|--|
| | S | D | DTV | 8 AM | 8:30 | 9 AM | 9:30 | 10 AM | 10:30 | 11 AM | 11:30 | 12 PM | 12:30 | 1 PM | 1:30 | 2 PM | 2:30 | 3 PM | 3:30 | 4 PM | 4:30 | 5 PM | 5:30 | | |
| PBS-KRWG | 2 | 22 | 22 | Santa Fe | Contrary | Week | Hoover | Overhea.. | GZERO | Newsma.. | Fronteras | In Focus | | Report | Converstr | History | Finding Your Roots | Inside the Mind | Grantchester | | | | Margaret | | |
| CBS-KDBC | 3 | 4 | 4 | (7:00) CB.. | Face the Nation (N) | Attkisson | NFL (N) (Live) | NFL (N) (Live) | NFL Football Teams | TBA (N) (Live) | | | | | | | (25) NFL Football Teams | TBA (N) (Live) | | | | TBA | | | |
| ABC-KVIA | 7 | 7 | 7 | News (N) | | This Week (N) | | Wildlife | JackHan.. | Hearts of | oh baby! | NHL Studio | | NHL Hockey | New York Rangers at Chicago | Blackhawks (N) | oh baby! | Hearts of | News (N) | WorldNe.. | | | | | |
| FOX-KFOX | 8 | 14 | 14 | Fox News (N) | | Kickoff (N) (Live) | | NFL Sunday (N) | | NFL Football Teams | TBA (N) (Live) | | | | | | (25) NFL Football Teams | TBA (N) (Live) | | | | The OT | | | |
| NBC-KTSM | 9 | 9 | 9 | Paid Prog. | State of | MeetPre.. | Soccer | Liverpool vs. Manchester | United | Goal Zone | Basketball | Providence at Connecticut (N) | | PGA Golf | The Sentry, Final Round (N) | | News at 4 | NBCNews | Football (N) (Live) | | | | | | |
| UNI-KINT | 10 | - | 26 | Esta historia | | Como dice el dicho | Chapulín | Chapulín | Chapulín | Chapulín | Cero ruido (N) | | Me caigo | "Una luz en la familia" (N) | | Rosa | "El robo" | Rosa | Noticias | Noticiero | | | | | |
| TEL-KTDO | 11 | 48 | 48 | (6:55) Fútbol | | Fútbol | Liverpool vs. Manchester | United (N) (Live) | | La Liga | *** The Expendables ('10) | | | Lo que callamos | | CasoCerr. | Noticias T | Exatión Estados Unidos: All-Stars (N) | | | | | | | |
| UMAS-KTFN | 13 | 759 | 65 | MundoT.. | MundoT.. | RangerR.. | RangerR.. | Programa | Programa | Programa | Programa | *** Atlantic Rim ('13) | | *** Savage Dog ('17) Scott Adkins. | | *** Police Story: Lockdown ('13) Jackie Chan. | | | | | | | | | |
| CW-KVIA2 | 14 | 17 | 8 | Paid Prog. | Destiny | Catholic Sunday | | Hill (N) | | The Grand Tour | | Basketball | Stanford at Clemson (N) (Live) | RawTrav.. | Athlete | Hiring | Goldber.. | Top 10 | | Conners | Conners | | | | |
| A&E | 43 | 118 | 265 | Zombie "Lake Mary" | | Zombie Flip | | Zombie Flip | | Hoarders: Coming Clean | "Margie" (N) | | Hoarders: Coming Clean | "Forrest" (N) | | The First 48 | | First 48 "Truly Lost" | | The First 48 | | | | | |
| AMC | 57 | 131 | 254 | (7:00) ***★ 300 ('06) | | ***★ Gladiator | Joaquin Phoenix, Connie Nielsen, Russell Crowe. | | | ***★ National Treasure ('04) Diane Kruger, Nicolas Cage. | | ***★ National Treasure: Book of Secrets | | | | | | | | | | | | | |
| COMEDY | 35 | 107 | 249 | Parks | Parks | Office | Office | Office | Office | Office | Office | Office | Office | Office | Office | Office | Office | Office | Office | Office | Office | Office | Office | | |
| COOK | 123 | 113 | 232 | BestThing | BestThing | BestThing | BestThing | Holiday Wars | | Holiday Wars | | Holiday Wars | | Holiday Wars | | Man,Food | Man,Food | Man,Food | Man,Food | Man,Food | Man,Food | Man,Food | Man,Food | | |
| DSC | 47 | 182 | 278 | Last W. | | Last W. | | Homestead Rescue | | Homestead Rescue | | Homestead Rescue | | Homestead Rescue | | Homestead "Mystery of Cursed Ground" | | Homestead Rescue | "Lone Wolf" | | | | | | |
| E! | 37 | 114 | 236 | Girls Gone Wild | (15) Girls Gone Wild | | (35) Girls Gone Wild | | Gone Wild | | ***★ Beetlejuice ('88) Michael Keaton. | ***★ The Goonies ('85) Josh Brolin, Sean Astin. | *** Willy Wonka & the Chocolate... | | | | | | | | | | | | |
| ESPN | 27 | 140 | 206 | Sunday NFL Countdown (N) (Live) | | | | | | Basketball | Notre Dame at North Carolina | Basketball | Oklahoma at Tennessee (N) | College Basketball | | | | | | | | | | | |
| FOOD | 40 | 110 | 231 | Pioneer | Pioneer | Delicious | Delicious | Girl-Farm | Girl-Farm | The Kitchen | | Grocery | | Grocery | | Grocery | | Grocery | | Grocery | | Grocery | | | |
| FX | 29 | 136 | 248 | ***★ Ghost Rider ('07) Eva Mendez, Nicolas Cage. | | ***★ Ghost Rider: Spirit of Vengeance | | ***★ Gone in 60 Seconds | Nicolas Cage. | | ***★ Furious 7 ('15) Paul Walker, Vin Diesel. | | | | | | | | | | | | | | |
| GALA | 25 | 273 | 404 | *** Paloma herida ('63) Emilio Fernández. | | La escuelita VIP | | Hospital El Paisa | | ¡Qué madre tan | | La jaula | | Hotel todo Incluido | | El Chapu | El Chapu | El Chavo Animado | *** Romeo y Julieta | | | | | | |
| GOLF | 24 | 401 | 218 | (5:00) PGA Golf | | PGA Tour Golf The Sentry, Third Round | | | | Golf (N) (Live) | | GOLF Films | St. Andrews | PGA Golf The Sentry, Final Round (N) | | | | | | | | | | | |
| HALL | 58 | 185 | 312 | (7:00) *** Never Kiss a... | | *** Christmas in Notting Hill ('23) | | *** Christmas Island ('23) | | *** Christmas Under Wraps ('14) | | *** Deck the Walls ('24) Ashley Greene. | *** Love of the Irish | | | | | | | | | | | | |
| HGTV | 41 | 112 | 229 | Bargain Mansions | | Fixer to Fabulous | | Fixer to Fabulous | | Fixer to Fabulous | | Fixer to Fabulous | | Fixer to Fabulous | | Home Town | | Home Town | | Home Town | | Home Town | | | |
| HISTORY | 44 | 120 | 269 | Modern Marvels | | Modern Marvels | | Ancient Aliens | | Ancient Aliens "Interstellar Fallout" | | Ancient "Mysterious Underground Worlds" | | Ancient Aliens "Human Genesis" | | Ancient Aliens | | | | | | | | | |
| LIFE | 39 | 108 | 252 | *** Disappearance in Yellowstone ('22) | | *** Taken in Montana ('23) | | *** Vanished in Yosemite ('23) | | *** Secret Life of the Pastor's Wife ('24) | | *** Vanished Out of Sight ('25) | | | | | | | | | | | | | |
| LIFEMOV | 119 | 109 | 253 | *** Deadly Mom Retreat ('21) | | *** Dangerous Matrimony ('18) | | *** A Dangerous Affair ('22) | | *** Deadly Yoga Retreat ('22) | | *** In Love With My Partner's Wife ('22) | | | | | | | | | | | | | |
| NBATV | 273 | 156 | 216 | GameTi.. | | NBA Basketball Atlanta Hawks at LA Clippers | | NBA G League Basketball | | NBA TV Marquee Matchup | | NBA TV Marquee Matchup | | Hardwood Classics | | | | | | | | | | | |
| PAR | 34 | 241 | 241 | Bar Rescue | | Bar Rescue | | Bar Rescue | | 1923 "1923" | (15) 1923 | (15) Yellowstone: 1923 | (25) 1923 | 1923 "Ghost of Zebrina" | (55) 1923 | | | | | | | | | | |
| SYFY | 59 | 122 | 244 | Movie | *** Peppermint ('18) Jennifer Garner. | (45) ***★ Hannibal ('01) Julianne Moore, Anthony Hopkins. | (40) ***★ Armageddon ('98) Billy Bob Thornton, Liv Tyler, Bruce Willis. | (55) *** Blade Runner | | | | | | | | | | | | | | | | | |
| TBS | 33 | 139 | 247 | Friends | Friends | ***★ The Hunger Games ('12) Jennifer Lawrence. | | ***★ The Hunger Games: Catching Fire ('13) | | Big Bang | Big Bang | Big Bang | Big Bang | Big Bang | Big Bang | Big Bang | Big Bang | Big Bang | Big Bang | Big Bang | Big Bang | Big Bang | Big Bang | | |
| TCM | 169 | 132 | 256 | ***★ Suspense ('46) Belita. | | ***★ Trouble Along the Way ('53) | | ***★ Her Twelve Men ('54) | (45) ***★ This Could Be the Night ('57) | (45) ***★ The Legend of Lylah Clare ('68) | | | | | | | | | | | | | | | |
| TLC | 45 | 183 | 280 | Say Yes | | Last Resort | | Last Resort | | Sister Wives | | Sister Wives | | Sister Wives | | Sister Wives | | Sister Wives | | 90 Day Fiancé | 90 Day Fiancé | | | | |
| TNT | 32 | 138 | 245 | NCIS: New Orleans | ***★ Father of the Bride ('91) | (15) ***★ Father of the Bride Part II ('95) | | ***★ The Wedding Singer ('98) | | ***★ Maleficent ('14) Angelina Jolie. | | Movie | | | | | | | | | | | | | |
| TRAV | 49 | 196 | 277 | Unexplained: C | | Unexplained: C | | Unexplained: C | | Expedition Bigfoot | | Expedition Bigfoot | | Expedition Bigfoot | | Expedition Bigfoot | | Expedition Bigfoot | | Expedition Bigfoot | | Expedition Bigfoot | | | |
| TRU TV | 30 | 242 | 246 | World's Dumbest ... | | World's Dumbest ... | | World's Dumbest ... | | Jokers | Jokers | Jokers | Jokers | Jokers | Jokers | Jokers | Jokers | Jokers | Jokers | Jokers | Jokers | Jokers | Jokers | | |
| USA | 31 | 105 | 242 | (7:00) Soccer | | Premier | Chrisley | Law & Order: SVU | | Law & Order: SVU | | Law-SVU "Dolls" | Law-SVU "Dirty" | Law & Order: SVU | | Law & Order: SVU | | Law-SVU "Ridicule" | Law-SVU "Coerced" | | | | | | |

tonight's picks



Matthew Beard in "Vienna Blood"

The Real Housewives of Potomac
BRAVO 6 p.m.

The ladies of Potomac, Md., take a trip to Panama City for some rum-fueled fun. While there, Stacey attempts to win over Gizelle, her roommate. Later in the trip, some of the ladies take turns confronting Mia about unresolved issues.

Worst Cooks in America
FOOD 6 p.m.

Sebastian Bach, Cheryl Burke, Frankie Grande, Adam Rippon, Trinity the Tuck, Wes Bergmann, Bartise Bowden, Corinne Olympios, Tiffany Pollard and Rachel Reilly try to prove that they aren't bad cooks during the latest season of this cooking competition.

82nd Annual Golden Globes
KDBC 6 p.m.

Live from the heart of Hollywood in Los Angeles, stand-up comedian Nikki Glaser hosts the 82nd Golden Globes. During the three-hour telecast, Ted Danson is set to receive the Carol Burnett Award and Viola Davis will receive the Cecil B. DeMille Award.

America's Funniest Home Videos
KVIA 6 p.m.

Alfonso Ribeiro hosts a brand-new episode of this long-running and beloved American clip show. This time, he showcases a magic trick snafu and wedding worth forgetting before eight home videos battle it out for the \$100,000 grand prize.

Vanished in Death Valley
LIFE 6 p.m.

Aryè Campos, Katherine Joan Taylor and Matthew Pohlkamp star in this thriller, which follows a husband and wife as they search for their missing daughter after their car breaks down in Death Valley. Will they find their daughter before it's too late?

Mayfair Witches
AMC IFC SUNDANC WE 7 p.m.

When Lasher (Jack Huston) sets his target on the women in her family, Dr. Rowan Fielding (Alexandra Daddario) takes it upon herself to subdue the demon she unwittingly birthed into the world in order to protect the family from enduring further tragedy.

When Calls the Heart
HALL 7 p.m.

Despite the new Mountie arriving in town, trouble still brews in Coal Valley, Alberta. First, Bill (Jack Wagner) and Nathan (Kevin McGarry) search for Lee's (Kavan Smith) stolen payroll. Then, a mock debate goes off the rails at the local school.

Vienna Blood
KRWG 9 p.m.

When a connection is found between a series of murders in Vienna and the leaking of Austro-Hungarian state secrets, Oskar (Juergen Maurer) and Max (Matthew Beard) are tasked with determining the traitor's identity, no matter how steep the cost.

Always at your fingertips!

NO LOGIN. NO FEES.

THE LAS CRUCES Bulletin

NEWS BUSINESS SPORTS ARTS OBITUARIES OPINION CONTENT

TOP STORIES

Chile Drop spices up new year's eve

How old are you?

How old are you?

How old are you?

THE LAS CRUCES Bulletin

Stay informed. Check out the entire Bulletin and more online

| SUNDAY EVENING | | | | S - Spectrum D - Dish DTV - DirecTV | | | | MOVIES | | SPORTS | | SPECIALS | | JANUARY 5, 2025 | | | | | |
|----------------|-----|-----|-----|--|---|---|--|--|--|-----------------------------------|-------------------------|--|-------------------------|---------------------------------------|---------------|--------------|--------------|--|--|
| | S | D | DTV | 6 PM | 6:30 | 7 PM | 7:30 | 8 PM | 8:30 | 9 PM | 9:30 | 10 PM | 10:30 | 11 PM | 11:30 | 12 AM | 12:30 | | |
| PBS-KRWG | 2 | 22 | 22 | (5:30) Margaret | Weekend | Lucy Worsley-Royal (N) | All Creatures Great | Vienna Blood (N) (SP) | Call the Midwife | Southern Songwriters | Grantchester | | | | | | | | |
| CBS-KDBC | 3 | 4 | 4 | 82nd Annual Golden Globes | (N) (Live) | | | To Be Announced | CBS4 News | (:35) In Touch | (:05) Attkisson | (:35) Equalizer | "Leverage" | (:35) NCIS | | | | | |
| ABC-KVIA | 7 | 7 | 7 | Funniest Home Videos (N) | Funniest Home Videos | **** Toy Story 3 (10) | Voices of Tim Allen, Tom Hanks. | ABC 7 (N) | (:35) ABC 7 Xtra | (:05) S.W.A.T. | "Local Heroes" | (:05) The Rookie | | | | | | | |
| FOX-KFOX | 8 | 14 | 14 | Family Feud | Family Feud | Going Dutch | Animal | Krapopolis | Universal | KFOX14 News at Nine (N) | Attkisson | Big Bang | Big Bang | Modern Fam. | Modern Fam. | National | | | |
| NBC-KTSM | 9 | 9 | 9 | (:15) NFL Football Teams TBA (N) (Live) | | | | | | KTSM 9 News (N) | Joel Osteen | In Touch | Friends | 9-1-1 "Pilot" | | | | | |
| UNI-KINT | 10 | - | 26 | **** Dora and the Lost City of Gold (19) | Isabela Merced. | | | ¿Es neta, Eva? (N) | | Noticias 26 | SaborDe | **** Dora and the Lost City of Gold (19) | Isabela Merced. | | | | | | |
| TEL-KTDO | 11 | 48 | 48 | Football (N) / (:20) Fútbol Americano NFL (N) (Live) | | | | | | Exatlón Estados Unidos: All-Stars | Noticias T | Noticias | Zona mixta | | | | | | |
| UMAS-KTFN | 13 | 759 | 65 | * Assassination Games (11) | Jean-Claude Van Damme. | *** Mechanic: Resurrection (16) | Jason Statham. | *** Police Story: Lockdown (13) | Liu Ye, Jing Tian, Jackie Chan. | | | | | | | | | | |
| CW-KVIA2 | 14 | 17 | 8 | **** Hitch (05) | Eva Mendez, Kevin James, Will Smith. | | Whose | Seinfeld | Seinfeld | Last Man | Last Man | Sheldon | Sheldon | Comedy.TV | | | | | |
| A&E | 43 | 118 | 265 | Streets-Talking | Streets "A Murder in Mobile" | Streets "Lips Are Sealed" | (:05) Streets-Talking | (:05) Streets-Talking | (:05) Streets-Talking | (:05) Streets-Talking | (:05) Streets-Talking | (:05) Streets-Talking | (:05) Streets-Talking | (:05) Streets "Lips Are Sealed" | | | | | |
| AMC | 57 | 131 | 254 | (4:00) * National Treasure: Bo... | Mayfair "Lasher" (N) (SP) | (:05) Sanctuary: A (N) | (:10) Mayfair "Lasher" | (:15) Mayfair "Lasher" | (:25) Sanctuary: A Witch's Tale | | | | | | | | | | |
| COMEDY | 35 | 107 | 249 | (5:00) ** Grown Ups 2 (13) | ** 50 First Dates (04) | Drew Barrymore, Adam Sandler. | ** Happy Gilmore (96) | Adam Sandler. | Family Guy | Family Guy | Family Guy | Family Guy | Family Guy | Family Guy | | | | | |
| COOK | 123 | 113 | 232 | Carnival Eats | Carnival Eats | Carnival Eats | Carnival Eats | Yum-Yummer | Yum-Yummer | Man v. Food | Man v. Food | Carnival Eats | Carnival Eats | Carnival Eats | Carnival Eats | Yum-Yummer | Yum-Yummer | | |
| DSC | 47 | 182 | 278 | Homestead Rescue | "Raney Returns: Broken Bridges" (N) | Homestead Rescue | Homestead Rescue | Homestead Rescue | Homestead Rescue | Homestead Rescue | Homestead Rescue | Homestead Rescue | Homestead Rescue | Homestead Rescue | | | | | |
| E! | 37 | 114 | 236 | (4:30) * Willy Wonka & the Ch... | E! Live From "The 2025 Golden Globe Awards" (N) (Live) | **** Willy Wonka and the Chocolate Factory (71) | Gene Wilder. | **** The Goonies (85) | Sean Astin. | | | | | | | | | | |
| ESPN | 27 | 140 | 206 | Football NCAA Division III Championship: Mount Union vs. North Central (Ill.) (N) (Live) | | | | SportCtr (N) | SportsCenter With Scott Van Pelt (N) (Live) | SportsCenter (N) (Live) | SportsCenter (N) (Live) | SportsCenter (N) (Live) | SportsCenter (N) (Live) | SportsCenter (N) (Live) | | | | | |
| FOOD | 40 | 110 | 231 | Worst Cooks in America (N) (SP) | | Beat Bobby | Beat Bobby | Beat Bobby | Beat Bobby | Worst Cooks in America | | | | | | | | | |
| FX | 29 | 136 | 248 | *** Fast & Furious Presents: Hobbs & Shaw (19) | Jason Statham, Dwayne Johnson. | **** Jumanji: Welcome to the Jungle (17) | Kevin Hart, Dwayne Johnson. | *** Jumanji: The Next Level (19) | | | | | | | | | | | |
| GALA | 25 | 273 | 404 | (5:00) * Romeo y Julieta (43) | Cantinflas. | Faisy Nights | Humor sin barreras (N) | Renta | Renta | Renta | Renta | Renta | Renta | Programa | Programa | | | | |
| GOLF | 24 | 401 | 218 | Golf Central (N) (Live) | PGA Tour Golf The Sentry, Final Round From The Plantation Course at Kapalua in Lahaina, Hawaii. | | | | | | | | | PGA Tour Golf The Sentry, Final Round | | | | | |
| HALL | 58 | 185 | 312 | (5:00) * Love of the Irish (25) | When Calls the Heart (N) (P) | * Santa Tell Me (24) | Daniel Lissing, Erin Krakow. | Golden Girls | Golden Girls | Golden Girls | Golden Girls | Golden Girls | Golden Girls | Golden Girls | Golden Girls | Golden Girls | Golden Girls | | |
| HGTV | 41 | 112 | 229 | Home Town (N) | Home Town (N) | Hunters | Hunters | Hunters | Hunters | Home Town | | Hunters | Hunters | Hunters | Hunters | Hunters | Hunters | | |
| HISTORY | 44 | 120 | 269 | Aliens "The Teachers" | Ancient Aliens: Origins "Alien Messengers" (N) | (:05) Ancient Aliens | (:05) Ancient Aliens: Origins "Alien Messengers" (N) | (:05) Aliens "The Teachers" | | | | | | | | | | | |
| LIFE | 39 | 108 | 252 | * Vanished in Death Valley (25) | Aryé Campos. (P) | (:05) * The Killer I Picked Up (24) | Patrice Goodman. | * Vanished in Death Valley (25) | Aryé Campos. | (:05) * The Killer I Picked Up | | | | | | | | | |
| LIFEMOV | 119 | 109 | 253 | * You Better Watch Out (24) | Monaye Moyes. | * Killer Fortune Teller (24) | Jonathan Stoddard. | * You Better Watch Out (24) | Monaye Moyes. | * Killer Fortune Teller (24) | | | | | | | | | |
| NBATV | 273 | 156 | 216 | (5:00) Hardwood Classics | NBA GameTime Live | | | GameTime | GameTime | GameTime | GameTime | GameTime | GameTime | GameTime | GameTime | GameTime | GameTime | | |
| PAR | 34 | 241 | 241 | Yellowstone: 1923 (N) | (:15) 1923 "Nothing Left to Lose" (N) | (:45) 1923 "The Rule of Five Hundred" | | Yellowstone: 1923 "Nothing Left to Lose" | Bar Rescue | (:20) Bar Rescue | | | | | | | | | |
| SYFY | 59 | 122 | 244 | (4:55) ***** Blade Runner | (82) | *** Real Steel (11) | Evangeline Lilly, Dakota Goyo, Hugh Jackman. | (:15) ***** Sicario (15) | Benicio del Toro, Josh Brolin, Emily Blunt. | Movie | | | | | | | | | |
| TBS | 33 | 139 | 247 | Big Bang | Big Bang | Wipeout (N) | *** Divergent (14) | Theo James, Ashley Judd, Shailene Woodley. (P) | (:45) *** The Divergent Series: Insurgent (15) | Shailene Woodley. (P) | | | | | | | | | |
| TCM | 169 | 132 | 256 | * The Penguin Pool Murder | (:15) *** Murder on the Blackboard (34) | (:45) *** Murder on a Honeymoon (35) | (:15) *** Show People (28) | Marion Davies. | *** Un carnet de bal (37) | | | | | | | | | | |
| TLC | 45 | 183 | 280 | 90 Day Fiancé: Before the 90 Days "Never Let Me Go" (N) | Sister Wives (N) | 90 Day Fiancé (N) | 90 Day Fiancé: Before the 90 Days "Never Let Me Go" | Sister Wives | | | | | | | | | | | |
| TNT | 32 | 138 | 245 | (5:30) ***** The Wizard of Oz (39) | (:45) *** The Greatest Showman (17) | Zac Efron, Hugh Jackman. | *** The Wedding Singer (98) | Adam Sandler. | NCIS: New Orleans | | | | | | | | | | |
| TRAV | 49 | 196 | 277 | Bigfoot "The Hand of Bigfoot" | Expedition Bigfoot (N) | Legend of Bigfoot | Bigfoot "The Hand of Bigfoot" | Bigfoot "Breeding Ground" | Legend of Bigfoot | | | | | | | | | | |
| TRU TV | 30 | 242 | 246 | Imp. Jokers | Imp. Jokers | Imp. Jokers | Imp. Jokers | Imp. Jokers | Imp. Jokers | Imp. Jokers | Imp. Jokers | Imp. Jokers | Imp. Jokers | Imp. Jokers | Imp. Jokers | Imp. Jokers | Imp. Jokers | | |
| USA | 31 | 105 | 242 | Law & Order: SVU "Outsider" | Law-SVU "Scorched Earth" | Law-SVU "Monster's Legacy" | Law-SVU "Girls Disappeared" | Law & Order: SVU "Rotten" | Law & Order: SVU | Law-SVU "Repression" | | | | | | | | | |

| WEEKDAY DAYTIME | | | | S - Spectrum D - Dish DTV - DirecTV | | | | | | | | MOVIES | | SPORTS | | SPECIALS | | | | | | | | | | | | | | | | | | | | | | | | | | | |
|-----------------|-----|-----|-----|-------------------------------------|------|---------------------|-------|-----------------------|---------|--------------------|------|------------------------|-----------|-----------------------------------|--|--------------------------|-----------|-----------------------|-----------|-------------------------|-----------|-------------------|-----------|----------|-----------|------|--|------|--|------|--|------|--|------|--|------|--|------|--|------|--|------|--|
| | S | D | DTV | 8 AM | | 8:30 | | 9 AM | | 9:30 | | 10 AM | | 10:30 | | 11 AM | | 11:30 | | 12 PM | | 12:30 | | 1 PM | | 1:30 | | 2 PM | | 2:30 | | 3 PM | | 3:30 | | 4 PM | | 4:30 | | 5 PM | | 5:30 | |
| PBS-KRWG | 2 | 22 | 22 | Lyla | Carl | Tiger | Rosie | Sesame.. | Work It | Donkey | Pink | Elinor | NatureCat | Democracy Now! | | Various | Various | Alma'sW.. | Xavier | OddSqu.. | Arthur | America | PBSNews | | | | | | | | | | | | | | | | | | | | |
| CBS-KDBC | 3 | 4 | 4 | (7:00) Mornings | | Let's Make a Deal | | The Price Is Right | | Young & Restless | | ARC | | Bold | | The Price Is Right | | Judy | Judge | Judge | Judge | CBSNews | News | | | | | | | | | | | | | | | | | | | | |
| ABC-KVIA | 7 | 7 | 7 | (7:00) Good Morn. | | Live/W The View | | The View/W TBA | | GMA3: What | | News | | General Hospital | | Barrymo.. | Barrymo.. | Tamron Hall | | ABC 7 News at 4 | | News | WorldNe.. | | | | | | | | | | | | | | | | | | | | |
| FOX-KFOX | 8 | 14 | 14 | News | | Daytime | | ARC El Paso | | The People's Court | | Divorce | | HotBench | | Judge Mathis | | Sherr | FunnyYou | Flip Side | FamFeud | | FamFeud | News | | | | | | | | | | | | | | | | | | | |
| NBC-KTSM | 9 | 9 | 9 | (7:00) Today | | Today 3rd Hour | | Today-Hoda | | Dr. Phil | | News | | NBC News Daily | | Dateline | | Kelly Clarkson | | KTSM 9 News at 4 | | News at 5 | NBCNews | | | | | | | | | | | | | | | | | | | | |
| UNI-KINT | 10 | - | 26 | (6:00) ¡Despierta América! | | | | Silvia/Th Dicho | | Noticiero | | Al día | | Será/Tu El ángel | | ¡Siéntese | | Desiguales | | El gordo y la flaca | | Primer impacto | | Noticias | Noticiero | | | | | | | | | | | | | | | | | | |
| TEL-KTDO | 11 | 48 | 48 | (6:00) Hoy día | | | | CasoCerr./AccesoT.. | | En otra | | Noticias | | En casa con Telemundo | | La mesa caliente | | Al rojo vivo | | Various | Various | Various | Noticias | | | | | | | | | | | | | | | | | | | | |
| UMAS-KTFN | 13 | 759 | 65 | La Gata | | Tu Sin pecado | | Dicho/Tu Como dice | | Corona de lágrimas | | | | Muchacha italiana viene a casarse | | Como tú | | Rumble in the Bronx.. | | Si nos dejan | | | | | | | | | | | | | | | | | | | | | | | |
| CW-KVIA2 | 14 | 17 | 8 | (7:00) News | | The First 48 | | 48 Hours | | Maury | | Steve Wilkos Show | | News | | Conners | | Conners | Goldber.. | Goldber.. | Housewi.. | Last Man | Last Man | Sheldon | | | | | | | | | | | | | | | | | | | |
| A&E | 43 | 118 | 265 | Storage.. | | Storage | | Storage | | Storage | | Various | | Various | | Various | | Various | | Various | | Various | | | | | | | | | | | | | | | | | | | | | |
| AMC | 57 | 131 | 254 | F (15) Mayfair | | Mayfair | | Movies | | Various | | Movie | | Mayfair | | Movie | | F (20) Mayfair | | Movies | | F (25) Mayfair | | | | | | | | | | | | | | | | | | | | | |
| COMEDY | 35 | 107 | 249 | Various | | Various | | Various | | Various | | Various | | Various | | Various | | Seinfeld | | Seinfeld | | Seinfeld | | | | | | | | | | | | | | | | | | | | | |
| COOK | 123 | 113 | 232 | Various | | Various | | Various | | Various | | Various | | Various | | Various | | Various | | Man,Food | | Various | | | | | | | | | | | | | | | | | | | | | |
| DSC | 47 | 182 | 278 | Various | | Various | | Various | | Various | | Various | | Various | | Various | | Various | | Various | | Various | | | | | | | | | | | | | | | | | | | | | |
| E! | 37 | 114 | 236 | Various | | Various | | Various | | Various | | Various | | Various | | Various | | Various | | Various | | Kardashi.. | | | | | | | | | | | | | | | | | | | | | |
| ESPN | 27 | 140 | 206 | First Take | | | | The Pat McAfee Show | | | | SportsCenter | | NBA Today/ NFL Live | | Football/ NFL Live | | Around | | Pardon | | Various | | | | | | | | | | | | | | | | | | | | | |
| FOOD | 40 | 110 | 231 | Various | | W Pioneer | | Various | | Delicious | | Various | | Delicious | | Various | | Various | | Various | | Various | | | | | | | | | | | | | | | | | | | | | |
| FX | 29 | 136 | 248 | Various | | black-ish | | X-Men/ Fantastic F... | | Th Spy | | Movies | | X2/ Where the Cra... | | Movie | | Movie | | M We Bought a Zoo | | Movies | | | | | | | | | | | | | | | | | | | | | |
| GALA | 25 | 273 | 404 | La escuela VIP | | Perdiendo el juicio | | Güereja | | Güereja | | ¿Es meta, Eva? | | El príncipe del | | Está libre | | ¿Tú crees? | | Tal para cual | | Bola de locos | | | | | | | | | | | | | | | | | | | | | |
| GOLF | 24 | 401 | 218 | Various | | Th Golf | | Tu Golf | | PGATO.. | | Various | | Tu Golf Today/Th Golf | | Golf Today/ Golf | | Tu Golf Today/Th Golf | | Various | | Various | | | | | | | | | | | | | | | | | | | | | |
| HALL | 58 | 185 | 312 | Gold Girls | | Gold Girls | | Movies | | | | Movies | | | | Leah's Perfect Gift/ ... | | Heartland | | Our Holiday Story/ H... | | Movies | | | | | | | | | | | | | | | | | | | | | |
| HGTV | 41 | 112 | 229 | Various | | Various | | Various | | Various | | Various | | Various | | Various | | Various | | Various | | Various | | | | | | | | | | | | | | | | | | | | | |
| HISTORY | 44 | 120 | 269 | Various | | Mysteries/ Pickers | | Various | | Various | | Various | | Various | | Various | | Various | | Various | | DreamH.. | | | | | | | | | | | | | | | | | | | | | |
| LIFE | 39 | 108 | 252 | The Closer | | Rizzoli & Isles | | Rizzoli & Isles | | Rizzoli & Isles | | Rizzoli & Isles | | Castle | | Castle | | Castle | | Rookie/W Castle | | Rookie/W Castle | | | | | | | | | | | | | | | | | | | | | |
| LIFEMOV | 119 | 109 | 253 | Movies | | Movies | | Movies | | Movies | | Movies | | Movies | | Movies | | Movies | | Movies | | Movies | | | | | | | | | | | | | | | | | | | | | |
| NBATV | 273 | 156 | 216 | Various | | GameTi.. | | Various | | Various | | NBA TV Marquee Matchup | | NBA TV Marquee Matchup | | Run It Back | | Various | | Th Basketball | | Various | | | | | | | | | | | | | | | | | | | | | |
| PNAR | 34 | 241 | 241 | Bar Rescue | | Bar Rescue | | Bar Rescue | | Bar Rescue | | Bar Rescue | | Bar Rescue | | Bar Rescue | | Two Men | | Two Men | | Two Men | | | | | | | | | | | | | | | | | | | | | |
| SYFY | 59 | 122 | 244 | Movies | | Movie | | M (15) Fall | | Movie | | Movies | | Movie | | M (45) Firestarter | | Movies | | Movie | | Movie | | | | | | | | | | | | | | | | | | | | | |
| TBS | 33 | 139 | 247 | Friends | | Friends | | Friends | | Friends | | Friends | | Friends | | Friends | | Friends | | Friends | | Friends | | | | | | | | | | | | | | | | | | | | | |
| TCM | 169 | 132 | 256 | Movies | | Movie | | Movie | | Movies | | Movie | | Movie | | Movies | | Movies | | Beverly of Graustark | | Movies | | | | | | | | | | | | | | | | | | | | | |
| TLC | 45 | 183 | 280 | Various | | Pregnant | | Various | | Pregnant | | Various | | Pregnant | | Various | | Various | | Various | | Various | | | | | | | | | | | | | | | | | | | | | |
| TNT | 32 | 138 | 245 | Various | | Supernat./ Charmed | | Various | | Movie | | Supernatural | | Supernatural | | In Time | | Various | | Supernat./ Movie | | Supernat./ Movies | | | | | | | | | | | | | | | | | | | | | |
| TRAV | 49 | 196 | 277 | Various | | Various | | Various | | Various | | Various | | Various | | Various | | Various | | Various | | Various | | | | | | | | | | | | | | | | | | | | | |
| TRU TV | 30 | 242 | 246 | World's Dumbest ... | | World's Dumbest ... | | Various | | Jokers | | Various | | Jokers | | Jokers | | Jokers | | Jokers | | Jokers | | | | | | | | | | | | | | | | | | | | | |
| USA | 31 | 105 | 242 | Various | | Various | | Various | | Various | | Various | | Various | | Various | | Chi. Fire/ Law-SVU | | Various | | Various | | | | | | | | | | | | | | | | | | | | | |

| MONDAY EVENING | | | | S - Spectrum D - Dish DTV - DirecTV | | | | | MOVIES | SPORTS | | SPECIALS | | JANUARY 6, 2025 | | | |
|----------------|-----|-----|-----|--|---|---|--|--|--|---------------------------------------|-------------------------------------|-------------------------------|-------------------------------|-------------------------------|-------------------------------|-------------------------------|-------------------------------|
| | S | D | DTV | 6 PM | 6:30 | 7 PM | 7:30 | 8 PM | 8:30 | 9 PM | 9:30 | 10 PM | 10:30 | 11 PM | 11:30 | 12 AM | 12:30 |
| PBS-KRWG | 2 | 22 | 22 | (5:30) PBSNews Context | | Antiques Roadshow (N) (SP) | | Antiques "Filoli Hour 1" | | Independent Lens "Minted" (N) | | BBC News | | Amanpour and Company (N) | | PBS News Hour | |
| CBS-KDBC | 3 | 4 | 4 | Jeopardy! (N) | Wheel (N) | Neighbor | Poppa's | NCIS "Hardboiled" | | NCIS-Orig. "One Flew Over" | | ARC (N) | (:35) Late Show-Colbert (N) | (:35) After Midnight (N) | | (:35) Paid Prog. | |
| ABC-KVIA | 7 | 7 | 7 | News (N) | ET (N) | Will Trent | | Will Trent | | Will Trent | | News (N) | (:35) Jimmy Kimmel Live! (N) | (:35) Nightline | (:05) ET (N) | (:35) Hollywood | |
| FOX-KFOX | 8 | 14 | 14 | Big Bang | Big Bang | To Be Announced | | Rescue: HI-Surf | | KFOX14 News at Nine (N) | (:05) Inside Ed. | (:35) Extra (N) | (:05) iCRIME | (:35) Crime | (:05) True Crime | (:35) Two Men | |
| NBC-KTSM | 9 | 9 | 9 | KTSM 9 News at 6 (N) | | Brilliant Minds (N) | | Brilliant Minds (N) | | Brilliant Minds (N) (SF) | | KTSM News | (:35) Tonight Show (N) | (:35) Seth Meyers (N) | | (:35) Friends | |
| UNI-KINT | 10 | - | 26 | Rosa "Regalo de reyes" | | Fugitivas (N) | | La historia de Juana (N) | | El precio de amarte (N) | | Noticias 26 | SaborDe | El precio de amarte | | La historia de Juana | |
| TEL-KTDO | 11 | 48 | 48 | (5:00) Exatión Estados Unidos: All-Stars | | | | La familia | | Noticiero Telemundo | | Sed de venganza | | Caso cerrado | | | |
| UMAS-KTFN | 13 | 759 | 65 | ¿Quién caerá? (N) | | Enamorándonos | | Fruto prohibido (N) (P) | | ¿Quién caerá? | | Fruto prohibido | | Chapulín (N) | Chapulín (N) | | |
| CW-KVIA2 | 14 | 17 | 8 | Sheldon | News | Police 24/7 "The Chase" | Police 24/7 | Seinfeld | Seinfeld | Seinfeld | News | (:05) GMFB: Overtime (N) | | (:05) Court Cam | (:35) PawnStars | | |
| A&E | 43 | 118 | 265 | The First 48 "Deadly Bluff" | | First 48 "Death at the Door" | | Homicide Squad New | (:05) Homicide "In Cold Blood" | (:05) First 48 "Deadly Bluff" | (:05) The First 48 | | (:05) Homicide Squad New | | | | |
| AMC | 57 | 131 | 254 | ★★★★ American Made ('17) | Domhnall Gleeson, Tom Cruise. (P) | | | ★★★★ Moneyball ('11) | Jonah Hill, Philip S. Hoffman, Brad Pitt. | | Mayfair Witches "Lasher" | (:35) Snowpcr | | | | | |
| COMEDY | 35 | 107 | 249 | The Office | The Office | The Office | The Office | The Office | The Office | The Office | The Office | The Office | The Office | The Office | The Office | The Office | The Office |
| COOK | 123 | 113 | 232 | Delicious | Delicious | Bizarre | Bizarre | Bizarre | Bizarre | Zimmer | Zimmer | Delicious | Delicious | Bizarre | Bizarre | Bizarre | Bizarre |
| DSC | 47 | 182 | 278 | Contraband "What a Trip" | | Contraband: Seized (N) | | Contraband: Seized | | Contraband: Seized | | Contraband "What a Trip" | | Contraband: Seized | | Contraband: Seized | |
| E! | 37 | 114 | 236 | (5:00) ★★★★★ Dumb and Dumber ('94) (P) | | ★★★ Ace Ventura: Pet Detective ('94) | Jim Carrey. | ★★★★ Dumb and Dumber ('94) | Jeff Daniels, Lauren Holly, Jim Carrey. | | E! News (SP) | Kardashian | | | | | |
| ESPN | 27 | 140 | 206 | (5:00) College Football | | | | SportsCenter (N) (Live) | | SportsCenter (N) (Live) | | SportsCenter (N) (Live) | | SportsCenter (N) (Live) | | SportsCenter (N) (Live) | |
| FOOD | 40 | 110 | 231 | Kids Baking (N) (SP) | | Chopped "Chocolate Frenzy" | Chopped "Finer Diner Dining" | Chopped | | Kids Baking Championship | Chopped "Chocolate Frenzy" | Chopped "Finer Diner Dining" | | | | | |
| FX | 29 | 136 | 248 | Movie | ★★★★ Jumanji: The Next Level ('19) | Kevin Hart, Dwayne Johnson. | | ★★★★ Free Guy ('21) | Jodie Comer, Joe Keery, Ryan Reynolds. | | ★★★★ Free Guy ('21) | Ryan Reynolds. | | | | | |
| GALA | 25 | 273 | 404 | Una familia de diez | | Nosotros los guapos | Vecinos | 40 y 20 (SP) | 40 y 20 (N) | Renta | Renta | Alma de | Alma de | Simón dice | Simón dice | | |
| GOLF | 24 | 401 | 218 | PGA Tour Golf The Sentry, Final Round | | From The Plantation Course at Kapalua in Lahaina, Hawaii. | | Golf Central | | PGA Tour Golf The Sentry, Final Round | | | | | | | |
| HALL | 58 | 185 | 312 | It Was Always You ('21) | Tyler Hynes, Erin Krakow. | | Golden Girls | Golden Girls | Golden Girls | Golden Girls | Golden Girls | Golden Girls | Golden Girls | Frasier | Frasier | Frasier | Frasier |
| HGTV | 41 | 112 | 229 | Dream Home | Dream Home | Dream Home | Dream Home | Hunters Int'l | Hunters Int'l | Hunters Int'l | Hunters Int'l | Dream Home | Dream Home | Hunters Int'l | Hunters Int'l | Hunters Int'l | Hunters Int'l |
| HISTORY | 44 | 120 | 269 | The Curse of Oak Island | | The Curse of Oak Island | (:05) The Curse of Oak Island | (:05) The Curse of Oak Island | (:05) The Curse of Oak Island | (:05) The Curse of Oak Island | (:05) The Curse of Oak Island | (:05) The Curse of Oak Island | (:05) The Curse of Oak Island | (:05) The Curse of Oak Island | (:05) The Curse of Oak Island | (:05) The Curse of Oak Island | (:05) The Curse of Oak Island |
| LIFE | 39 | 108 | 252 | The Rookie "Double Down" | | 6,000 LB Diaries With Dr. Now | "Chelsey" (N) (P) | (:05) 6,000 LB Diaries With Dr. Now | "Chelsey" | | The Rookie | GypsyRose | 6,000 LB Diarie | "Chelsey" | | | |
| LIFEMOV | 119 | 109 | 253 | My Mother Stole My Life ('24) | Patrice Goodman. | | My Mother Stole My Life ('24) | Patrice Goodman. | | My Mother Stole My Life ('24) | Patrice Goodman. | | | | | | |
| NBATV | 273 | 156 | 216 | (5:00) NBA Basketball | | CrunchTime | | NBA Basketball Miami Heat at Sacramento Kings (N) (Live) | | NBA TV Postgame Show | GameTime | GameTime | Basketball | | | | |
| PAR | 34 | 241 | 241 | ★★★ Overboard ('87) | Kurt Russell, Edward Herrmann, Goldie Hawn. | | ★★★★ Overboard ('87) | Kurt Russell, Edward Herrmann, Goldie Hawn. | | ★★★★ Ocean's Eight ('18) | Cate Blanchett, Sandra Bullock. (P) | | | | | | |
| SYFY | 59 | 122 | 244 | (4:15) ★★★★★ Real Steel ('11) | | ★★★★ Blade Runner 2049 ('17) | Harrison Ford, Ana de Armas, Ryan Gosling. | (:35) ★★★★★ Old | (21) Vicky Krieps, Rufus Sewell, Gael García Bernal. | | | | | | | | |
| TBS | 33 | 139 | 247 | Big Bang | Big Bang | Big Bang | Big Bang | American (N) | American | American | American | American | American | American | American | American | American |
| TCM | 169 | 132 | 256 | ★★★★ Creature From the Black Lagoon | | ★★★ The Private War of Major Benson ('55) | (:15) ★★★★★ Bright Victory ('51) | Peggy Dow, Arthur Kennedy. | (:15) ★★★★★ Tarawa Beachhead ('58) | | Movie | | | | | | |
| TLC | 45 | 183 | 280 | 90 Day "The Last Laugh" (N) | (:10) Last Resort (N) | (:10) Sister Wives | | (:10) Sister Wives | | Last Resort "The Last Laugh" | (:10) 90 Day: The Last Resort | (:10) Sister Wives | | | | | |
| TNT | 32 | 138 | 245 | ★★★★ Doctor Strange ('16) | Chiwetel Ejiofor, Benedict Cumberbatch. | | ★★★★ Mad Max: Fury Road ('15) | Charlize Theron, Tom Hardy. | | Cold Case | | Mysteries of the Unknown | | | | | |
| TRAV | 49 | 196 | 277 | Mysteries of the Unknown (N) | | | | Mysteries of the Unknown | | | | Mysteries of the Unknown | | | | | |
| TRU TV | 30 | 242 | 246 | (5:00) ★★★★★ Friday Night Lights ('04) | | ★★★★ Friday Night Lights ('04) | Derek Luke, Billy Bob Thornton. | Poker High Stakes Poker #10 | | Up & Adams 1/6 | | Imp. Jokers | Imp. Jokers | | | | |
| USA | 31 | 105 | 242 | ★★★ Wrath of Man ('21) | Holt McCallany, Jeffrey Donovan, Jason Statham. | | ★★★★ Wrath of Man ('21) | Holt McCallany, Jeffrey Donovan, Jason Statham. | | ★★★★ London Has Fallen ('16) | Aaron Eckhart, Gerard Butler. | | | | | | |

tonight's picks



Cloyce Martin from "Below Deck Sailing Yacht"

Kids Baking Championship
FOOD 6 p.m.

This season, a new set of kid bakers step up to create all kinds of animal-themed treats. A parrot named Chicken and a cockatoo named Teva help the kids with a jungle-inspired dessert during this season premiere. Duff Goldman and Kardea Brown host.

Mysteries of the Unknown
TRAV 6 p.m.

Host Don Wildman unearths a new set of extraordinary artifacts in the latest episode of this docuseries. This time, Wildman searches a witch's grave, looks for the canary in the coal mine and examines the beheading of President Andrew Jackson.



Below Deck Sailing Yacht
BRAVO 7 p.m.

It's a bad day for Daisy during this latest episode, as she gets emotional when two crew members confront her after the guests complain about her service. Meanwhile, Chef Cloyce makes plans to woo Daisy. However, will Daisy be receptive after a bad day?

Your Home for Classical Music!

Intermezzo

with Host
Leora Zeitlin

Thursdays & Fridays | 2:00p - 4:00p

PRESENTED BY AMERICAN PUBLIC MEDIA®

Performance Today®

MONDAY - FRIDAY
9:00 - 11:00A

Classical Music from the
Renaissance to the 21st Century

Monday - Wednesday
2:00p - 4:00p

90.7 FM

NM STATE **KRWG** PUBLIC MEDIA

PBS n p r

KRWG.ORG

TUESDAY EVENING

S - Spectrum D - Dish DTV - DirecTV

MOVIES

SPORTS

SPECIALS

JANUARY 7, 2025

| | S | D | DTV | 6 PM | 6:30 | 7 PM | 7:30 | 8 PM | 8:30 | 9 PM | 9:30 | 10 PM | 10:30 | 11 PM | 11:30 | 12 AM | 12:30 |
|-----------|-----|-----|-----|--|---------------------------------|--|---|--|---------------|---|-------------------------------|--|-------------------------------|-----------------------------|-----------------|-------------------------|-----------------|
| PBS-KRWG | 2 | 22 | 22 | (5:30) PBSNews Context | | Finding Your Roots (N) (SP) | | Investigates (N) (SP) | | Frontline (N) | | BBC News | Amanpour and Company (N) | History | | PBS News Hour | |
| CBS-KDBC | 3 | 4 | 4 | Jeopardy! (N) | Wheel (N) | FBI "Trusted" | | FBI: International "Touts" | | FBI-Wanted "Desperate" | | ARC (N) | (:35) Late Show-Colbert (N) | (:35) After Midnight (N) | | (:35) Paid Prog. | |
| ABC-KVIA | 7 | 7 | 7 | News (N) | ET (N) | Will Trent (N) (SP) | | High Pote "Obsessed" (N) | | The Rookie (N) (SP) | | News (N) | (:35) Jimmy Kimmel Live! (N) | (:35) Nightline | (:05) ET | | (:35) Hollywood |
| FOX-KFOX | 8 | 14 | 14 | Big Bang | Big Bang | Kitchen Nightmares (N) (SP) | | Doc (N) (P) | | KFOX14 News at Nine (N) | | (:05) Inside Ed. | (:35) Extra (N) | (:05) iCRIME | (:35) Crime | (:05) True Crime | (:35) Two Men |
| NBC-KTSM | 9 | 9 | 9 | KTSM 9 News at 6 (N) | | Deal or No Deal Island "The Banker Strikes Back" (N) (SP) | | | | Irrational "Lost Souls" (N) | | KTSM News | (:35) Tonight Show (N) | (:35) Seth Meyers (N) | | (:35) Friends | |
| UNI-KINT | 10 | - | 26 | La rosa de Guadalupe | | Fugitivas (N) | | La historia de Juana (N) | | El precio de amarte (N) | | Noticias 26 | SaborDe | El precio de amarte | | La historia de Juana | |
| TEL-KTDO | 11 | 48 | 48 | Exatlón Estados Unidos: All-Stars | | | | | | La familia | | Noticiero | (:35) Noticias | Sed de venganza | | Caso cerrado | |
| UMAS-KTFN | 13 | 759 | 65 | ¿Quién caerá? (N) | | Enamorándonos | | | | Fruto prohibido (N) | | ¿Quién caerá? | | Fruto prohibido | | Chapulín (N) | Chapulín (N) |
| CW-KVIA2 | 14 | 17 | 8 | Sheldon | News | WWE NXT (N) | | | | Seinfeld | Seinfeld | Sheldon | News | (:05) GMFB: Overtime (N) | | (:05) Court Cam | (:35) PawnStars |
| A&E | 43 | 118 | 265 | Road Wars | Road Wars | Road Wars | Road Wars | Road Wars | Road Wars | (:05) Road Wars | (:35) Road Wars | (:05) Road Wars | (:35) Road Wars | (:05) Road Wars | (:35) Road Wars | (:05) Road Wars | (:35) Road Wars |
| AMC | 57 | 131 | 254 | (3:30) ★★★★★ The Departed | | ★★★★★ Goodfellas (90) Ray Liotta, Joe Pesci, Robert De Niro. | | | | ★★★★★ Point Break (91) Keanu Reeves, Gary Bussey, Patrick Swayze. | | | | | | (:45) Snowpcr | |
| COMEDY | 35 | 107 | 249 | Seinfeld | Seinfeld | Family Guy | Family Guy | Family Guy | Family Guy | Family Guy | Family Guy | Family Guy | Family Guy | Family Guy | Family Guy | Daily Show | Family Guy |
| COOK | 123 | 113 | 232 | Man v. Food | Man v. Food | Richman (N) | Richman | No Reservation | | No Reservation "Columbia" | | Man v. Food | Man v. Food | Richman | Richman | No Reservation | |
| DSC | 47 | 182 | 278 | Moonshiners | "Respect Your Elderberries" (N) | | | Moonshiners | | Distiller "Hard Times Shine" | | Moonshiners | "Respect Your Elderberries" | | | Moonshiners | |
| E! | 37 | 114 | 236 | The Office | The Office | The Office | The Office | The Office | The Office | The Office | The Office | The Office | The Office | The Office | The Office | El News (N) | Kardashian |
| ESPN | 27 | 140 | 206 | (5:00) College Basketball | | TGL Golf New York Golf Club vs. The Bay Golf Club (N) | | | | SportsCenter (N) (Live) | | SportsCenter (N) (Live) | | SportsCenter (N) (Live) | | SportsCenter (N) (Live) | |
| FOOD | 40 | 110 | 231 | Chopped (N) | | Kitchen "Vegas Rivalry" (N) | | Chopped | | Chopped | | Kitchen "Vegas Rivalry" | | Chopped | | | |
| FX | 29 | 136 | 248 | ★★★ Doctor Strange in the Multiverse of Madness (22) Benedict Cumberbatch. | | | | | | ★★★★★ Captain America: Civil War (16) Robert Downey Jr., Scarlett Johansson, Chris Evans. | | | | | | | Movie |
| GALA | 25 | 273 | 404 | Una familia de diez | | Nosotros los guapos | | Vecinos | | 40 y 20 (N) | 40 y 20 (N) | Renta | Renta | Alma de | Alma de | Simón dice | Simón dice |
| GOLF | 24 | 401 | 218 | (5:00) Golf | Wonderful World of Golf | | | Wonderful World of Golf | | Golf Central | | World of Golf | Arnold Palmer vs. Gary Player | Golf | | PGA TOUR | World of Golf |
| HALL | 58 | 185 | 312 | ★ A Costa Rican Wedding (24) Rhiannon Fish. | | | | Golden Girls | Golden Girls | Golden Girls | Golden Girls | Golden Girls | Golden Girls | Frasier | Frasier | Frasier | Frasier |
| HGTV | 41 | 112 | 229 | Fixer to Fabulous (N) | | Betting "All In" (N) | | Hunt Intl (N) | Hunt Intl (N) | Hunters Int'l | Hunters Int'l | Betting on Paradise "All In" | Hunters Int'l | Hunters Int'l | Hunters Int'l | Hunters Int'l | Hunters Int'l |
| HISTORY | 44 | 120 | 269 | Oak Island "Hide and Seek" | | The Curse of Oak Island | (:05) Mysteries Unearthed | (:05) Mysteries Unearthed | | (:05) Mysteries Unearthed | (:05) The Curse of Oak Island | The Curse of Oak Island (N) | (:05) Mysteries Unearthed | | | | |
| LIFE | 39 | 108 | 252 | Married at First Sight "Anniversary Dinner Showdown" (N) | | | (:05) Married-Sight (N) | (:05) 6,000 LB Diaries With Dr. Now "Chelsey" | | | | Married at First Sight "Anniversary Dinner Showdown" | | | | | |
| LIFEMOV | 119 | 109 | 253 | ★ A Family Nightmare: Secrets on Maple Street (24) | | | ★ Murder for Mortgage: Secrets on Maple Street (24) | | | ★ A Family Nightmare: Secrets on Maple Street (24) | | ★ Murder for Mortgage: Secrets on Maple Street (24) | | | | | |
| NBATV | 273 | 156 | 216 | (5:00) Bad Boys | | Hardwood Golden State Warriors at Los Angeles Lakers | | NBA Action | NBA Special | NBA TV Marquee Matchup | | NBA TV Marquee Matchup | | | | | |
| PAR | 34 | 241 | 241 | ★★★★★ Kingsman: The Secret Service (14) Michael Caine, Taron Egerton, Colin Firth. | | | | ★★★ Kingsman: The Golden Circle (17) Julianne Moore, Taron Egerton, Colin Firth. | | | | ★★★★★ Top Gun (86) | | | | | |
| SYFY | 59 | 122 | 244 | (3:25) ★ Blade Runner 2049 | | ★★★ Prey for the Devil (22) Colin Salmon, Jacqueline Byers. | | ★★★ Angel Has Fallen (19) Morgan Freeman, Gerard Butler. | | | | (:45) ★ Squealer (23) Tyrese Gibson. | | | | | |
| TBS | 33 | 139 | 247 | Big Bang | Big Bang | Big Bang | Big Bang | Big Bang | Big Bang | Modern Fam. | Modern Fam. | Modern Fam. | Modern Fam. | Modern Fam. | Modern Fam. | Modern Fam. | Modern Fam. |
| TCM | 169 | 132 | 256 | ★★★★★ Scarface (32) Ann Dvorak, Paul Muni. (:45) ★★ Night After Night (32) | | | | (:15) ★★ You and Me (38) George Raft, Sylvia Sidney. | | ★★★ Love Is a Racket (32) | | ★ Side Street | | | | | |
| TLC | 45 | 183 | 280 | 7 Little Johnstons | | 7 Little Johnstons (N) (SP) | | 90 Day "The Last Rodeo" | | Last Resort "The Last Laugh" (N) (Live) | | 7 Little Johnstons | | 7 Little "Party in My Crib" | | 90 Day "The Last Rodeo" | |
| TNT | 32 | 138 | 245 | (5:30) Basketball Los Angeles Lakers at Dallas Mavericks (N) | | NBA Basketball Boston Celtics at Denver Nuggets (N) (Live) | | | | Inside the NBA | | Inside the NBA | | NBA Basketball | | | |
| TRAV | 49 | 196 | 277 | Paranorm. "Tracking Bigfoot" | | Paranorm. "Gateway to Hell" | | Paranormal Declassified | | Paranormal Declassified | | Paranorm. "Tracking Bigfoot" | | Paranorm. "Gateway to Hell" | | Paranormal Declassified | |
| TRU TV | 30 | 242 | 246 | (5:30) Basketball Los Angeles Lakers at Dallas Mavericks (N) | | NBA Basketball Boston Celtics at Denver Nuggets (N) (Live) | | | | Inside the NBA | | Up & Adams 1/7 | | Imp. Jokers | | | |
| USA | 31 | 105 | 242 | Law-SVU "Undercover Blue" | | Law-SVU "Legitimate Rape" | | Law-SVU "Born Psychopath" | | Law-SVU "Girl Dishonored" | | Law-SVU "Traumatic Wound" | | Law-SVU "Poisoned Motive" | | Law & Order: SVU "Gray" | |

tonight's picks



Joe Manganiello hosts "Deal or No Deal Island"

Kitchen Nightmares
KFOX 7 p.m.

Gordon Ramsay's road to Super Bowl LIX continues, as he takes another New Orleans-based restaurant under his guidance to prepare them for the biggest week in sports. Along with Ramsay, each episode will feature appearances by current and former NFL stars.

Finding Your Roots With
Henry Louis Gates, Jr.
KRWG 7 p.m.

There's no need for Ancestry.com when Henry Louis Gates Jr. is on the case of looking up

one's family tree. During this season premiere, Gates invites Lea Salonga and Amanda Seyfried into the studio to reveal the heart-wrenching tales of their relatives.

Deal or No Deal Island
KTSM 7 p.m.

After making a huge splash with its first season, this unique take on "Deal or No Deal" is back with 14 new contestants, three of which — David Genat, Parvati Shallow and Dr. Will Kirby— are already accustomed to the high stakes of reality television.

EXPERIENCE SOUTHERN NEW MEXICO

DESERT exposure

Monthly in Southern New Mexico.

"The biggest little newspaper in the Southwest"

Don't miss out! Subscribe today. 575-524-8061 • desertexposure.com

The Farmers & Crafts Market of LC

Open Saturdays
8:30 AM - 1:00 PM

Open Wednesdays
8:30 AM - 1:00 PM

New Vendor Intake
contact the office at
fcmllnc@gmail.com
for more information



Bottom Line

Powered by Investors, Driven by Business
Connecting • Convening • Cultivating

GREATER LAS CRUCES CHAMBER OF COMMERCE • JANUARY 2025 • WWW.LASCRUCES.ORG

TABLE OF CONTENTS

| | |
|------------------------------|---|
| New & Renewing Members | 2 |
| Upcoming Events .. | 3 |
| Ribbon Cuttings | 3 |

2025

HAPPY NEW YEAR



GREATER LAS CRUCES
CHAMBER OF COMMERCE
150 E. LOHMAN AVE.
LAS CRUCES, NM 88001
575-524-1968
LASCRUCES.ORG



GREATER LAS CRUCES
CHAMBER OF COMMERCE

'Echoes to be remembered by'

Contemplating my article for this, the very first Bottom Line of 2025, I remembered an article written many years ago. If memory serves me right, it was January 2009 and I was in Santa Fe during the session. Walking from one hotel to another for an event, surrounded by snow on the ground with snow softly coming down, in the quietness of the moment I listened to the echoes of my footsteps on the cobblestone sidewalk. At that time I spoke to the importance of listening to the echoes of those who have gone before us and building on their foundations in our communities.

Remembering that speech, I realized that year after year, we create echoes of our own in so many ways. Taking this quiet personal, I pondered the question, "What are my echoes that future generations will build upon or history will remember and value?"

Both collectively and individually, we

have, and will continue to navigate into our new norm. As often when a new year arrives, reflection of the past year always comes to the forefront of our minds. My echoes...my echoes...I hope my echoes will be ones of servant leadership, of inspiration in the darkest of times and of a listening ear. I trust my echoes will give confidence that no matter how dire, how impossible, the situation seems to be, there is always hope. Echoes of the simple power of working together as a team can move mountains and make our community stronger than ever. Echoes our future generations will look back and say those are echoes, those foundations, are ones we can build upon.

Right around the corner is the sixty-day 2025 Legislative Session. The January 9th In the Know Luncheon will be an official "send-off" to our legislators, followed by Las Cruces Day in SF February 1-3. Remember is very important to stay

in touch with our legislators regarding various pieces of legislation. They want to hear from you. Grassroots advocacy is a vital key to the passage or not of legislation. The Chamber will be there to actively support business-friendly legislation and be just as active in not support bills which are not friendly to business.

In conclusion we want to thank Michael Law for his exemplary leadership in 2024. It's been an honor and privilege to work side by side with Jason. Under the leadership of Rico Gonzales we are certain 2025 will bring us much success, along with some new programs, activities and initiatives.



DEBBI MOORE
GLCC President & CEO

The 32nd Leadership Las Cruces Class Explores Agriculture and Economic Development in the Region

The LLC32 Agriculture & Economic Development Committee organized an insightful day for the LLC32 class,

providing an up-close look at the vital contributions of agriculture and economic innovation to our region.



Our day began with wisdom and inspiration from prominent community leaders. Dino Cervantes of Cervantes Enterprises shared insights into agribusiness, while Randy McMillan of NAI 1st Valley, The Fresh Chile Company, and Rio Grande Winery discussed the interconnectedness of local industries. Louise Marquez from the New Mexico Economic Development Department highlighted statewide initiatives supporting growth. Dr. Rolando A. Flores, Dean of the College of ACES, offered a glimpse into NMSU's cutting-edge research and educational programs.

continued on page 3



2025 Board Members

Executive Committee

2025 Chair Rico Gonzales
El Paso Electric

2026 Chair Kevin Merhege
Pioneer Bank

2024 Chair Dr. Michael Law
Warren & Law Dental

2025 Secretary/Treasurer Brandy Darden
Nusenda Credit Union

Vice Chair
Building Community Sector Mike Tourtilott
Sisbarro Volkswagen

Vice Chair
Grow Your Business Sector Barbara Torres
Nothing Bundt Cakes

Vice Chair
Investor Services Sector Chad Getz
Getz Funeral Home

Vice Chair
Public Policy Sector Joan Franzoy
EBID

Directors Janet Acosta
Haciendas at Grace Village

Directors Tamera Ahner
Stroll Be Local

Directors Steve Aragon
Blue Halo

Directors Matthew Conrad
MountainView Regional Medical Center

Directors Valerio Ferme
NMSU

Directors Kevin Horner
PTS Office Systems

Directors Amy Hummer
BH&G/Steinborn Real Estate

Directors Royal Jones
MVT Services, Inc.

Directors Dennis Knox
Memorial Medical Center

Directors Jason Lazich
Virgin Galactic

Directors Michael Lutz
American Linen Supply of NM

Directors Scott McLaughlin
Spaceport America

Directors John Munoz
Electronic Caregiver

Directors Nate Olsen
Citizens Bank

Directors Mike Woods
Burrell College of Osteopathic Medicine

Chamber Staff

Debbi Moore
President & CEO

Ella Vistine
Administrative Assistant

Cyndi Armijo
Director of Operations

NEW AND RENEWING MEMBERS

WE LOVE OUR MEMBER INVESTORS

Say hello to our new & renewing members for December 2024. Take a few minutes to visit or call these wonderful businesses.

NEW INVESTORS

El Caldito Soup Kitchen
999 W. Amador
Las Cruces, NM 88001
575-525-3831
elcaldito-lc.org/
Anniversary Date: 11/1/2024

US Storage Centers
8590 Bataan Memorial East
Las Cruces, NM 88011
575-500-3995
usstoragecenters.com/storage-units/nm/
las-cruces/8590-bataan-memorial-e
Anniversary Date: 10/30/2024

RENEWING MEMBERS

American Medical Response
920 S. Valley Dr
Las Cruces, NM 88005-3077
575-523-0225
amr.net
Anniversary Date: 8/13/2007

Casa Autoplex
470 W. Boutz
Las Cruces, NM 88005
575-525-4500
Anniversary Date: 12/1/2023

Dona Ana County
845 N Motel Blvd
Las Cruces, NM 88007
575-525-5821
donaanacounty.org
Anniversary Date: 5/31/2017

Dona Ana County Humane Society
PO Box 1176
Las Cruces, NM 88004-1175
575-647-4808
dachslc.org
Anniversary Date: 12/28/2012

Double Eagle Restaurant On The Historic Plaza
2355 Calle de Guadalupe
Mesilla, NM 88046
575-523-6700
double-eagle-mesilla.com
Anniversary Date: 8/21/1997

El Paso Electric Company
PO Box 982
El Paso, TX 79960-0001
575-521-2400
epelectric.com
Anniversary Date: 1/1/1968

Holiday Inn Express Las Cruces North
2142 Telshor Court
Las Cruces, NM 88011-8245
575-522-0700
hiexpress.com/lascruces-n
Anniversary Date: 10/31/2011

Jardin de los Ninos
999 W. Amador, Suite E
Las Cruces, NM 88005-2739
575-522-2111
jardinc.com
Anniversary Date: 12/2/2011

Las Cruces Convention Center
680 E. University Avenue
Las Cruces, NM 88001-6053
575-526-0100
meetinlascruces.com
Anniversary Date: 9/21/2009

Lori D. Allen, Financial Advisor, Edward Jones
1121 Mall Drive Suite B
Las Cruces, NM 88011-8102
575-522-4341
edwardjones.com
Anniversary Date: 6/2/2014

MCH Family Outreach, Las Cruces
230 S. Alameda St. Suite 201
Las Cruces, NM 88005
575-222-0177
mch.org/locations/las-cruces/
Anniversary Date: 12/1/2023

MountainView Regional Medical Center
4311 E. Lohman Ave.
Las Cruces, NM 88011-8255
575-556-7600
mountainviewregional.com
Anniversary Date: 7/5/2000

New Mexico Properties
4335 Kingston Rd.
Las Cruces, NM 88012
575-538-1487
newmexico.properties
Anniversary Date: 8/1/2023

OnPoint Computer Solutions
825 Spruce Ave
Las Cruces, NM 88001-235
575-993-5748
onpointlc.com
Anniversary Date: 5/9/2012

Progressive Residential Services of New Mexico
2325 Nevada Ave
Las Cruces, NM 88005-2952
575-523-8431
prs-nm.org
Anniversary Date: 3/13/2012

Safe Haven Animal Sanctuary
P O Box 16227
Las Cruces, NM 88004-6227
575-527-4544
shaspets.com
Anniversary Date: 9/28/2007

Southwest Sport & Spine Center, Inc.
2404 S. Locust St., Ste. 5
Las Cruces, NM 88001-5789
575-521-4188
swsportandspine.com
Anniversary Date: 8/11/2003

Stroll & BeLocal Las Cruces
331 West Las Cruces Avenue
Las Cruces, NM 88005
575-654-5622
n2co.com
Anniversary Date: 8/1/2018

UniFirst Corporation
6928-A Commerce Ave
El Paso, TX 79915-1102
800-537-9074
unifirst.com
Anniversary Date: 7/6/1993

Wells Fargo
425 S. Telshor Blvd. Building A
Las Cruces, NM 88011-8237
575-521-6873
wellsfargo.com/
Anniversary Date: 6/1/1984



HAPPY NEW YEAR



HANSEN
AUCTION GROUP
ONLINE AUCTIONS

Buy or Sell with Us Today!

Construction, Heavy Equipment, Farm, Business/Real Estate and Much More!

For More Information Call (575) 800-4648

3475 Bataan Memorial W, Las Cruces

HANSENAUCTIONGROUP.COM

WARREN & LAW DENTAL WELCOMES LAS CRUCES NATIVE
Dr. Nicole Moberly
TO OUR DENTAL TEAM



575-524-5812

warrenlawdental.com
4141 Camino Coyote, Suite A
Las Cruces, NM 88011

Cosmetic and Family Dentistry
ACCEPTING NEW PATIENTS
Special Needs Dentistry Trained
Family Appointments

David D. Warren, D.D.S.
Michael D. Law, D.D.S.
Nicole K. Moberly, D.D.S.

the bottom line Bulletin

SOUTHWEST REGIONAL GROUP PUBLISHER
Belinda Mills

MANAGING EDITOR
Algernon D'Amassa

ADVERTISING
Lauri Champion Anita Goins
Sandra Moulton Chris Negro

DISTRIBUTION
Becky Jimenez

DESIGN
Christy Anchondo
Matthew Meerbolt

The Bottom Line, the official publication of the Greater Las Cruces Chamber of Commerce, is a copyrighted publication that is designed, produced and distributed monthly by the Las Cruces Bulletin, 506 S. Main, Suite 250, Las Cruces, NM 88001. Content of The Bottom Line is submitted and authorized by the Greater Las Cruces Chamber of Commerce located at 150 E. Lohman Ave. Articles and columns in The Bottom Line may not reflect the opinions of the Las Cruces Bulletin. Inquiries regarding editorial content or advertising may be directed to the publisher at 575-524-8061.

GREATER LAS CRUCES CHAMBER OF COMMERCE

150 E. Lohman Ave. • Las Cruces, NM 88001 • 575-524-1968 • www.lascruces.org

RIBBON CUTTINGS



On Friday, December 13, the Greater Las Cruces Chamber of Commerce welcomed new member evolve Federal Credit Union, 4170 Northrise Blvd. Josue Ornelas, AVP, Marketing and Elisa Arce, VP Marketing, held the proclamation and member certificate while Randy Glover, Executive VP, cut the ribbon.



On Wednesday, December 17, Red Hawk Golf Course, 7502 Red Hawk Golf Rd, celebrated the beginning of construction on their new clubhouse with a ground-breaking ceremony. On the shovels are Royal Jones, Owner and John Moscato, Sierra Norte Development.

COURTESY PHOTOS

EGGS AND CONVERSATION



Debbi Moore, President/CEO, with the Greater Las Cruces Chamber of Commerce had a one on one conversation on Friday, December 13, with Sabrina Martin, CEO Rehabilitation Hospital of Southern NM

Leadership continued

We toured the College of ACES' food research lab, learning about innovative food production and sustainability approaches. A visit to the sheep pens introduced us to the creative uses of wool, from scarves and graduation stoles to intricate wall tapestries.

Next, we ventured to Seco Spice, where Ed Ogaz and his staff detailed the meticulous process of transforming chiles into flavorful spices that are iconic to our region. Our day concluded at Baked

Chicken Farm. Tony Miller introduced us to the cannabis industry, detailing everything from cultivation to product development and highlighting the company's role in economic diversification.

The experiences throughout the day deepened our understanding of how agriculture, history, and innovation converge to shape the economic landscape of Las Cruces, the state, and other parts of the world. It's a reminder of the dedication and ingenuity that drive our community and country forward.

THURSDAY, JANUARY 9

LEGISLATIVE SEND-OFF 2025



Registration begins at 11:15 am

Program to begin at 12:00 pm

\$45 per ticket (member)

\$55 per ticket (future member)

RSVP is required for this event

**NEW MEXICO FARM AND RANCH HERITAGE MUSEUM
4100 DRIPPING SPRINGS RD.**

GENEROUSLY SPONSORED BY:



CALL 575-524-1968 TO REGISTER



Nusenda Credit Union is a proud partner of Organ Mountain Solar & Electric!

Organ Mountain Solar & Electric is local to Las Cruces and offers residential solar and other energy-efficient solutions to all of southern New Mexico. Their experienced team can help determine the right solar option for you. They take great pride in providing their customers with insight through each step of the project.

Nusenda Credit Union has been a proud partner of Organ Mountain Solar & Electric since their inception in 2018, providing financing and support for green energy projects in New Mexico.

At Nusenda Credit Union, we can help you achieve your solar and energy-efficient goals with loans that can save money and reduce your environmental impact. Working with business partners like Organ Mountain Solar & Electric is The Power of WE® in action!

Learn more at nusenda.org/solar | @NusendaCU

Insured by NCUA | Equal Opportunity Lender



What's Available **NOW** On **NETFLIX**



"American Primeval" (Jan. 9)

America, 1857. Peace is the shrinking minority and very few possess grace — even fewer know compassion. There is no safe haven in these brutal lands, and only one goal matters: survival. A fictionalized dramatization of the birth of the American West, this series stars Taylor Kitsch, Betty Gilpin, Dane DeHaan, Saura Lightfoot-Leon, Derek Hinkey, Joe Tippett, Jai Courtney, Preston Mota and Shea Whigham.



"The Upshaws" - Season 6 (Jan. 9)

Bennie Upshaw (Mike Epps), the head of a Black working class family in Indianapolis, is a charming, well-intentioned mechanic and lifelong mess just trying his best to step up and care for his family. In this upcoming part, the Upshaws continue to ride life's ups and downs, including new jobs, bigger dreams, health struggles and some major life surprises but still hanging on with the love that comes with family.



"Sakamoto Days" (Jan. 11)

Legendary ex-hitman Taro Sakamoto (Tomokazu Sugita), has built a peaceful life with his family. When the looming threat of assassins threatens his quiet existence, Taro dusts off his old skills and bands together with his comrades to take the group out.



"Don't Die: The Man Who Wants to Live Forever" (Available Now)

How far would you go to live forever — or even just slow down the aging process? This startling documentary by Chris Smith is told through intimate access to Bryan Johnson, a man who has dedicated his life to defy aging. It dives into the controversial wellness practices one man is using to maintain youth and vitality, and the effect this journey has on himself and those around him.



Merlins Magical Market

FEATURING:
DIVINATION BY RON
The most amazing
tarot, palm & crystal
ball psychic in the
southwest!

ALSO, SHOP OUR
WIDE ARRAY OF
METAPHYSICAL
SUPPLIES

WE NOW HAVE GIFT CARDS!

merlinsmagicalmarket.com
Monday – Saturday
10 am – 5 pm

901 S. MAIN ST., LAS CRUCES, NM • 575-222-0468

infocus

"A Real Bug's Life" - Season 2 (Disney+ — Jan. 15, Season Premiere)

Inspired by the World of Disney and Pixar's "A Bug's Life" (1998), this Disney+ Original series from National Geographic takes viewers on another extraordinary adventure into the micro-bug world — where the forces of nature play out on a completely different scale and miniature creatures rely on amazing superpowers to make it through each day. Narrated by Awkwafina, new bug journeys await, full of more mind-blowing behaviors and larger-than-life characters.



"Unstoppable" (Prime Video — Jan. 16, Movie Premiere)

This film tells the inspiring true story of Anthony Robles (Jharrel Jerome), who was born with one leg but whose indomitable spirit and unbreakable resolve empowered him to defy the odds and pursue his dreams. With the unwavering love and support of his devoted mother, Judy (Jennifer Lopez), and the encouragement of his coaches, Anthony fights through adversity to earn a spot on the Arizona State Wrestling team. But, it will demand everything he has, physically and mentally, to achieve his ultimate quest to become an NCAA Champion.

BRING THIS AD IN TO GET 10% OFF!!!
HOME OF THE \$5 PRE-ROLL

Ask us about our
DISCOUNTS &
DAILY SPECIALS!

BRING A FRIEND IN AND
GET A PENNY PRE-ROLL
WITH PURCHASE!

TURQUOISE
BLOOM
CANNABIS

162 Wyatt Dr.
Las Cruces, NM

(575) 259-4089 • M-Sat. 9AM - 6:30PM • Sun. 11AM - 4PM

Please Consume Responsibly: For use only by adults 21 and older. Keep out of reach of children. This product is not approved by the FDA to treat, cure, or prevent any disease. FDA has not evaluated this product for safety, effectiveness, and quality. Do not drive a motor vehicle or operate machinery while under the influence of cannabis. There may be long term adverse health effects from consumption of cannabis, including additional risks for women who are or may become pregnant or are breastfeeding.

| WEDNESDAY EVENING | | | | S - Spectrum D - Dish DTV - DirecTV | | | | MOVIES | | SPORTS | | SPECIALS | | JANUARY 8, 2025 | | | |
|-------------------|-----|-----|-----|--|----------------------------|--|---------------------|--|----------------|--|-----------------|--|------------------------------|--|------------------------------|--|-------------|
| | S | D | DTV | 6 PM | 6:30 | 7 PM | 7:30 | 8 PM | 8:30 | 9 PM | 9:30 | 10 PM | 10:30 | 11 PM | 11:30 | 12 AM | 12:30 |
| PBS-KRWG | 2 | 22 | 22 | (5:30) PBSNews Context | Nature | | | NOVA | | Secrets of the Dead | | BBC News | Amanpour and Company (N) | School | PBS News Hour | | |
| CBS-KDBC | 3 | 4 | 4 | Jeopardy! (N) | Wheel (N) | Price Is Right (N) | | Raid the Cage (N) (SP) | | Elsbeth "Devil's Night" | | ARC (N) | (:35) Late Show-Colbert (N) | (:35) After Midnight (N) | (:35) Paid Prog. | | |
| ABC-KVIA | 7 | 7 | 7 | News (N) | ET (N) | Shifting (P) | Abbott (N) | Celebrity Jeopardy! (N) (SP) | | What Would You Do? (N) | | News (N) | (:35) Jimmy Kimmel Live! (N) | (:35) Nightline | (:05) ET | (:35) Hollywood | |
| FOX-KFOX | 8 | 14 | 14 | Big Bang | Big Bang | Special Forces: World's Toughest Test (N) (SP) | | KFOX14 News at Nine (N) | | (:05) Inside Ed. (:35) Extra (N) (:05) iCRIME | | (:35) Crime | (:05) True Crime | (:35) Two Men | | | |
| NBC-KTSM | 9 | 9 | 9 | KTSM 9 News at 6 (N) | Chicago "No Love Lost" (N) | Chicago Fire "A Favor" (N) | | Chicago P.D. (N) | | KTSM News | | (:35) Tonight Show (N) | (:35) Seth Meyers (N) | | (:35) Friends | | |
| UNI-KINT | 10 | - | 26 | Rosa "Corazón roto" | Fugitivas (N) | La historia de Juana (N) | | El precio de amarte (N) | | Noticias 26 | | SaborDe | El precio de amarte | | Juana "El juicio de Gabriel" | | |
| TEL-KTDO | 11 | 48 | 48 | Exatlón Estados Unidos: All-Stars | La familia | | Noticiero | | (:35) Noticias | Sed de venganza | | Caso cerrado | | | | | |
| UMAS-KTFN | 13 | 759 | 65 | ¿Quién caerá? (N) | Enamorándonos | | Fruto prohibido (N) | | ¿Quién caerá? | | Fruto prohibido | | Chapulín (N) | | Chapulín (N) | | |
| CW-KVIA2 | 14 | 17 | 8 | Sheldon | News | Penn "Game of Drones" | | Inside the NFL Week 18 | | Seinfeld | Seinfeld | Sheldon | News | (:05) GMFB: Overtime (N) | (:05) Court Cam | (:35) PawnStars | |
| A&E | 43 | 118 | 265 | Court Cam | Court Cam | Court Cam | Court Cam | Ozark Law (N) (P) | | (:05) Court Cam | (:35) Court Cam | (:05) Court Cam | (:35) Court Cam | (:05) Court Cam | (:35) Court Cam | (:05) Ozark Law | |
| AMC | 57 | 131 | 254 | ★★★★ World War Z '13 Mireille Enos, James Badge Dale, Brad Pitt. | | | | ★★★★ I Am Legend '07 Alice Braga, Will Smith. | | | | ★★★★ Hancock '08 Charlize Theron, Will Smith. | | | | Mayfair | |
| COMEDY | 35 | 107 | 249 | Seinfeld | Seinfeld | Family Guy | Family Guy | Family Guy | Family Guy | Family Guy | Family Guy | Family Guy | Family Guy | Family Guy | Family Guy | Daily Show | Family Guy |
| COOK | 123 | 113 | 232 | Baking "Gettin' Gifty With It" | | Baking "North Pole Vaulting" | | Holiday Baking | | Holiday Baking | | Baking "Gettin' Gifty With It" | | Baking "North Pole Vaulting" | | Holiday Baking | |
| DSC | 47 | 182 | 278 | Expedition Unknown | | Expedition Unknown | | Blind Frog Ran (N) | | Expedition X | | Expedition Unknown | | Expedition Unknown | | Mystery at Blind Frog Ranch | |
| E! | 37 | 114 | 236 | The Office | | The Office | | The Office | | The Office | | The Office | | The Office | | The Office | |
| ESPN | 27 | 140 | 206 | (5:00) NBA Basketball | | (:35) NBA Basketball San Antonio Spurs at Milwaukee Bucks (N) (Live) | | (:05) SportsCenter (N) (Live) | | SportsCenter (N) (Live) | | SportsCenter (N) (Live) | | SportsCenter (N) (Live) | | SportsCenter (N) (Live) | |
| FOOD | 40 | 110 | 231 | Grocery "Best Sandwiches!" | | Guy's Grocery Games (N) | | Grocery "All-Star Burgers" | | Guy's Grocery Games | | Grocery "GGG New Stars" | | Grocery "All-Star Burgers" | | Guy's Grocery Games | |
| FX | 29 | 136 | 248 | (5:00) ★★★★★ Bohemian Rhapsody '18 Rami Malek. | | ★★★ Whitney Houston: I Wanna Dance With Somebody '22 Stanley Tucci, Naomi Ackie. | | ★★★ Whitney Houston: I Wanna Dance With Somebody '22 Stanley Tucci, Naomi Ackie. | | ★★★ Whitney Houston: I Wanna Dance With Somebody '22 Stanley Tucci, Naomi Ackie. | | ★★★ Whitney Houston: I Wanna Dance With Somebody '22 Stanley Tucci, Naomi Ackie. | | ★★★ Whitney Houston: I Wanna Dance With Somebody '22 Stanley Tucci, Naomi Ackie. | | ★★★ Whitney Houston: I Wanna Dance With Somebody '22 Stanley Tucci, Naomi Ackie. | |
| GALA | 25 | 273 | 404 | Una familia de diez | | Nosotros los guapos | | Vecinos | | 40 y 20 (N) | 40 y 20 (N) | Renta | Renta | Alma de | Alma de | Simón dice | Simón dice |
| GOLF | 24 | 401 | 218 | Wonderful World of Golf | | Wonderful World of Golf | | Golf Central | | Wonderful World of Golf | | Wonderful World of Golf | | Golf Central | | Wonderful World of Golf | |
| HALL | 58 | 185 | 312 | ★ Love of the Irish '25 Shenae Grimes-Beech. | | Golden Girls | | Golden Girls | Golden Girls | Golden Girls | Golden Girls | Golden Girls | Golden Girls | Frasier | Frasier | Frasier | Frasier |
| HGTV | 41 | 112 | 229 | Caribbean | | Caribbean | Caribbean | Caribbean | Hunters (N) | Hunters (N) | Hunters | Hunters | Caribbean | Caribbean | Hunters | Hunters | Hunters |
| HISTORY | 44 | 120 | 269 | Pickers "Junkyard Jamboree" | | Pickers "Gavel to Gravel" | | (:05) American Pickers | | (:05) American Pickers | | (:05) American Pickers | | (:05) American Pickers | | (:05) American Pickers | |
| LIFE | 39 | 108 | 252 | Castle "Love Me Dead" | | Castle "One Man's Treasure" | | (:05) Castle "The Fifth Bullet" | | (:05) Castle | | Castle "Love Me Dead" | | Castle "One Man's Treasure" | | (:05) Castle "The Fifth Bullet" | |
| LIFEMOV | 119 | 109 | 253 | ★ My Professor's Guide to Murder '23) Rae DeRosa. | | ★ My Professor's Deadly Secret '24) Maddison Bullock. | | ★ My Professor's Guide to Murder '23) Rae DeRosa. | | ★ My Professor's Guide to Murder '23) Rae DeRosa. | | ★ My Professor's Guide to Murder '23) Rae DeRosa. | | ★ My Professor's Guide to Murder '23) Rae DeRosa. | | ★ My Professor's Guide to Murder '23) Rae DeRosa. | |
| NBATV | 273 | 156 | 216 | (5:00) NBA GameTime Live | | NBA GameTime Live | | GameTime | | GameTime | | GameTime | | GameTime | | GameTime | |
| PAR | 34 | 241 | 241 | ★★★★ Top Gun '86) Kelly McGillis, Anthony Edwards, Tom Cruise. | | | | ★★★ Major League '89) Charlie Sheen, Corbin Bernsen, Tom Berenger. | | | | To Be Announced | | | | | |
| SYFY | 59 | 122 | 244 | (5:00) ★★★★★ The Northman '22) Alexander Skarsgård. | | | | ★★★ Stillwater '21) Camille Cottin, Abigail Breslin, Matt Damon. | | | | ★ Jeepers Creepers 3 '17) Stan Shaw, Jonathan Breck. | | | | | |
| TBS | 33 | 139 | 247 | All Elite Wrestling: Dynamite (N) (Live) | | | | Modern Fam. | | Modern Fam. | Modern Fam. | Modern Fam. | Modern Fam. | Modern Fam. | Modern Fam. | Modern Fam. | Modern Fam. |
| TCM | 169 | 132 | 256 | ★★★ Jailhouse Rock '57) Elvis Presley. | | (:45) ★★ Viva Las Vegas '64) Elvis Presley. | | (:15) ★★★★★ Elvis: That's the Way It Is '70) | | ★★★ Girl Happy '65) Elvis Presley. | | ★★★ Girl Happy '65) Elvis Presley. | | Movie | | | |
| TLC | 45 | 183 | 280 | My 600-Lb. Life "Krystal's Journey" (N) | | Too Large | | Too Large | | My 600-Lb. Life "Krystal's Journey" | | Too Large | | | | | |
| TNT | 32 | 138 | 245 | (5:30) NHL Hockey | | NHL Hockey Florida Panthers at Utah Hockey Club (N) (Live) | | Post-Game | | ★★★ Justice League '17) Ben Affleck. | | | | | | | |
| TRAV | 49 | 196 | 277 | Paranormal Caught on Cam. | | Paranormal Caught on Cam. | | Paranormal Caught on Cam. | | Paranormal Caught on Cam. | | Paranormal Caught on Cam. | | Paranormal Caught on Cam. | | Paranormal Caught on Cam. | |
| TRU TV | 30 | 242 | 246 | (5:30) NHL Hockey | | NHL Hockey Florida Panthers at Utah Hockey Club (N) (Live) | | Post-Game | | Up & Adams 1/8 | | Imp. Jokers | | | | | |
| USA | 31 | 105 | 242 | Law & Order: SVU | | Law-SVU "Jersey Breakdown" | | Law-SVU "Betrayal's Climax" | | Law-SVU "Gambler's Fallacy" | | Law-SVU "Downloaded Child" | | Law & Order: SVU | | Law-SVU "Rhodium Nights" | |

tonight's picks



Taylor Kinney in "Chicago Fire"

Jailhouse Rock
TCM 6 p.m.

TCM celebrates the late King of Rock and Roll's 90th birthday with a day filled of the best movies starring Elvis Presley, including this 1957 musical drama. Presley stars as Vince Everett, an ex-convict that becomes a rock star after being released from prison.

Guy's Grocery Games
FOOD 7 p.m.

After competing in the Food Network's "Tournament of Champions," four up-and-coming chefs try their luck at this network staple for a big cash prize. However, they'll first need to survive one of the show's oldest games, the frozen food can-can.

Shifting Gears
KVIA 7 p.m.

Tim Allen and Kat Dennings star as car shop owner Matt and his estranged daughter Riley in this all-new sitcom. When Riley and her teenage children move in with Matt, the two begin to heal their damaged relationship amongst all their silly antics.

Special Forces: World's Toughest Test
KFOX 7 p.m.

A new batch of celebrities, including Denise Richards, Stephen Baldwin and Cam Newton, are ready to enlist during Season 3 of this grueling reality series. Led by an elite team of ex-special forces operatives, the celebs try their best to survive.

Raid the Cage
KDBC 8 p.m.

Hosts Damon Wayans Jr. and Jeannie Mai return for this Season 2 premiere, which sees two teams face off in an effort to clean out the titular Cage before time runs out. The team with the highest total value of prizes when time expires wins.

Chicago Fire
KTSM 8 p.m.

Cruz's (Joe Minoso) past catches up with him on tonight's return from the holiday break. Big things are in store for the crew of Firehouse 51 during the latter half of Season 13, including the first One Chicago crossover in five years.

| THURSDAY EVENING | | | | S - Spectrum D - Dish DTV - DirecTV | | | | MOVIES | | SPORTS | | SPECIALS | | JANUARY 9, 2025 | | | |
|------------------|-----|-----|-----|---|--|--|---|---|---|--|-----------------------------|-------------------------------|------------------------------|--------------------------|--------------------|-----------------------------|--------------------|
| | S | D | DTV | 6 PM | 6:30 | 7 PM | 7:30 | 8 PM | 8:30 | 9 PM | 9:30 | 10 PM | 10:30 | 11 PM | 11:30 | 12 AM | 12:30 |
| PBS-KRWG | 2 | 22 | 22 | (5:30) PBSNews | Context | Newsmakers | Fronteras | All Creatures Great | | Call the Midwife | | BBC News | Amanpour and Company (N) | Tell Me More | PBS News Hour | | |
| CBS-KDBC | 3 | 4 | 4 | Jeopardy! (N) | Wheel (N) | Hollywood Squares (N) (P) | Georgie & M. | Ghosts | | Matlock "Sixteen Steps" | | ARC (N) | (:35) Late Show-Colbert (N) | (:35) After Midnight (N) | (:35) Paid Prog. | | |
| ABC-KVIA | 7 | 7 | 7 | News (N) | ET (N) | Extreme Makeover (N) | Only Murders in the Building (N) | | | | | News (N) | (:35) Jimmy Kimmel Live! (N) | (:35) Nightline | (:05) ET | (:35) Hollywood | |
| FOX-KFOX | 8 | 14 | 14 | Big Bang | Big Bang | Hell's Kitchen (N) | Animal (N) | Dutch (N) | | KFOX14 News at Nine (N) | | (:05) Inside Ed. | (:35) Extra (N) | (:05) iCRIME | (:35) Crime | (:05) True Crime | (:35) Two Men |
| NBC-KTSM | 9 | 9 | 9 | KTSM 9 News at 6 (N) | | Law & Order (N) | Law & Order: SVU (N) | Found (N) | | | | KTSM News | (:35) Tonight Show (N) | (:35) Seth Meyers (N) | (:35) Friends | | |
| UNI-KINT | 10 | - | 26 | La rosa de Guadalupe (N) | | Fugitivas (N) | | La historia de Juana (N) | | El precio de amarte (N) | | Noticias 26 | SaborDe | El precio de amarte | | Juana "Pruebas definitivas" | |
| TEL-KTDO | 11 | 48 | 48 | Exatlón Estados Unidos: All-Stars | | | | La familia | | Noticias | (:35) Noticias | | Sed de venganza | | Caso cerrado | | |
| UMAS-KTFN | 13 | 759 | 65 | ¿Quién caerá? (N) | | Enamorándonos | | Fruto prohibido (N) | | ¿Quién caerá? | | | Fruto prohibido | | Chapulín (N) | Chapulín (N) | |
| CW-KVIA2 | 14 | 17 | 8 | Sheldon | News | Police "Outrunning the Law" | Police 24/7 "You Again" | Seinfeld | Seinfeld | | | Sheldon | News | (:05) GMFB: Overtime (N) | (:05) Court Cam | (:35) PawnStars | |
| A&E | 43 | 118 | 265 | First 48 "Seeking Justice" (N) | | Homicide Squad New | | Hunters "Trouble in Paradise" | (:05) First 48 "Flashing Colors" | (:05) First 48 "Seeking Justice" | (:05) Homicide Squad New | (:05) Fugitive Hunters | | | | | |
| AMC | 57 | 131 | 254 | (5:00) ★★★★★ The Shawshank Redemption '94) | | ★★★★ The Perfect Storm | Mark Wahlberg, John C. Reilly, George Clooney. | | | | ★★★★ Contagion '11) | Matt Damon, Marion Cotillard. | | | | | |
| COMEDY | 35 | 107 | 249 | The Office | The Office | The Office | The Office | The Office | The Office | The Office | The Office | The Office | The Office | The Office | The Office | Daily Show | Family Guy |
| COOK | 123 | 113 | 232 | Carnival Eats | Carnival Eats | Carnival Eats | Carnival Eats | Delicious | Delicious | Delicious | Delicious | Carnival Eats | Carnival Eats | Carnival Eats | Carnival Eats | Delicious | Delicious |
| DSC | 47 | 182 | 278 | Homestead Rescue "Raney Returns: Crash and Berm" | | Homestead Rescue "Raney Returns: Broken Bridges" | | Homestead Rescue "Raney Returns: Crash and Berm" | | Homestead Rescue "Raney Returns: Crash and Berm" | | Homestead Rescue | | | | | |
| E! | 37 | 114 | 236 | (5:30) Kardash.. | The Kardashians "Whatever It Takes; A New Reality" | | House of Kardashian (N) | (:45) House of (N) | | (:50) House of "The New Power" (N) | | El News (N) | House of | | | | |
| ESPN | 27 | 140 | 206 | (5:30) Playoff Semifinal at the Capital One Orange Bowl | Teams TBA (N) (Live) | | Central (N) | PGA Tour Golf Sony Open, First Round From Waialae Country Club in Honolulu. | | Golf 2025 Team Cup, Day 1 | | | | | | | |
| FOOD | 40 | 110 | 231 | Beat Bobby | Beat Bobby | Beat Bobby | Beat Bobby | Beat Bobby | Beat Bobby | Beat Bobby | Beat Bobby | Beat Bobby | Beat Bobby | Beat Bobby | Beat Bobby | Beat Bobby | Beat Bobby |
| FX | 29 | 136 | 248 | (4:30) ★★ The A-Team '10) | ★ The Waterboy '98) | Kathy Bates, Adam Sandler. | | ★★ Invincible '06) | Greg Kinnear, Elizabeth Banks, Mark Wahlberg. | ★★ Invincible '06) | Mark Wahlberg. | | | | | | |
| GALA | 25 | 273 | 404 | Una familia de diez | Nosotros los guapos | Vecinos | | 40 y 20 (N) | 40 y 20 (N) | Renta | Renta | Alma de | Alma de | Simón dice | Simón dice | | |
| GOLF | 24 | 401 | 218 | (5:00) PGA Tour Golf Sony Open, First Round (N) (Live) | | Central (N) | PGA Tour Golf Sony Open, First Round From Waialae Country Club in Honolulu. | | | | | | | | | | |
| HALL | 58 | 185 | 312 | ★ Hearts Down Under '20) | Tim Ross, Cindy Busby. | Golden Girls | Golden Girls | Golden Girls | Golden Girls | Golden Girls | Golden Girls | Frasier | Frasier | Frasier | Frasier | | |
| HGTV | 41 | 112 | 229 | Married "Education in Design" | The Flipping El Moussas (N) | House Hunters International | Hunters Int'l | Hunters Int'l | Flipping "My Flipping Sister" | House Hunters International | Hunters Int'l | Hunters Int'l | | | | | |
| HISTORY | 44 | 120 | 269 | Swamp People "Snapping Back" (N) | (:35) Swamp People (N) | (:35) Swamp People (N) | (:35) Swamp People "Snapping Back" | | (:05) Swamp People "Snapping Back" | | (:35) Swamp People | (:35) Swamp People | (:35) Swamp People | (:35) Swamp People | (:35) Swamp People | (:35) Swamp People | (:35) Swamp People |
| LIFE | 39 | 108 | 252 | The Rookie "The Collar" | The Rookie "Take Back" | (:05) The Rookie "The List" | (:05) The Rookie | | The Rookie "The Collar" | The Rookie "Take Back" | (:05) The Rookie "The List" | | | | | | |
| LIFEMOV | 119 | 109 | 253 | ★ A Kidnapping in Amish Country '24) | Jorja Cadence. (P) | ★ Amish Stud: The Eli Weaver Story '23) | | ★ A Kidnapping in Amish Country '24) | Jorja Cadence. | ★ Amish Stud: Eli Weaver Story | | | | | | | |
| NBATV | 273 | 156 | 216 | (5:00) NBA Basketball | | NBA TV Postgame Show | The Announcement | | NBA Action | NBA GameTime Live | GameTime | GameTime | GameTime | | | | |
| PAR | 34 | 241 | 241 | ★★★ Major League '89) | Charlie Sheen, Corbin Bernsen, Tom Berenger. | To Be Announced | | | | | | ★★★ Grumpier Old Men '95) | Jack Lemmon. | | | | |
| SYFY | 59 | 122 | 244 | (5:45) ★★ Ace Ventura: When Nature Calls | ★★★ The Mask '94) | Cameron Diaz, Jim Carrey. | ★★★ Come Play '20) | Gillian Jacobs, Azhy Robertson. | ★ Zombie Tidal Wave '19) | Ian Ziering. | | | | | | | |
| TBS | 33 | 139 | 247 | Big Bang | Big Bang | Big Bang | Big Bang | Imp. Jokers | Inside Jokes | ★★★ 21 Jump Street '12) | Channing Tatum, Jonah Hill. | (:15) ★★ 22 Jump Street '14) | Jonah Hill. | | | | |
| TCM | 169 | 132 | 256 | ★★★★★ Young Frankenstein '74) | Gene Wilder. | ★★★★ Oh, God! '77) | John Denver, Teri Garr, George Burns. | ★★★★ The Black Stallion '79) | Mickey Rooney, Kelly Reno. | (:15) ★★★★★ National Velvet | | | | | | | |
| TLC | 45 | 183 | 280 | Way Down "The Kingdom" | (:05) The Way Down | (:10) Sister Wives | (:10) Sister Wives | Way Down "The Kingdom" | (:05) The Way Down | (:10) Sister Wives | | | | | | | |
| TNT | 32 | 138 | 245 | ★★★★★ Avengers: Infinity War '18) | Chris Hemsworth, Josh Brolin, Robert Downey Jr.. | (:05) ★★ Mortal Kombat '21) | Lewis Tan. | | | | | | | | | | |
| TRAV | 49 | 196 | 277 | Mystery at Blind Frog Ranch | Mystery "Into the Cavern" | Mystery "Death Rumble" (N) | Space Race | Mystery at Blind Frog Ranch | Mystery "Into the Cavern" | Mystery "Death Rumble" | | | | | | | |
| TRU TV | 30 | 242 | 246 | Wipeout | Evolve & Flex | ★★★ We Are Marshall '06) | Matthew Fox, Matthew McConaughey. | Poker High Stakes Poker #11 | Up & Adams 1/9 | Imp. Jokers | Imp. Jokers | | | | | | |
| USA | 31 | 105 | 242 | ★★★★ Men in Black '97) | Will Smith, Tommy Lee Jones. | ★★★ Men in Black 2 '02) | Will Smith, Tommy Lee Jones. | ★★★ Men in Black 3 '12) | Tommy Lee Jones, Josh Brolin, Will Smith. | Law-SVU | | | | | | | |

A M Y S T E R Y L L A N Y O F
U S R E T T O I L L E I L U J
E A W I D O W E R L O L Y N Y
W P A R N Y D E M O C P T D Y
M I O O T E D D A N S O N E T
R H E M T N E M E R I T E R I
O S W E I V C I F I C A P C N
F D A M I A S L T H N I Y O U
X N M I L G O E A G A W L V M
I E I B N R L R D G R T I E M
L I E H E I L A I T F I M R O
F R H N E E G N D P N E E O C
T F C P S L G R I Y A E W F T
E E N O I T A G I T S E V N I
N E C K L A C E E V L O V E S

A Man on The Inside

| | | | |
|-----------|------------|------------|----------|
| AGING | FLORENCE | MYSTERY | SITCOM |
| CALBERT | FRIENDSHIP | NECKLACE | SPY |
| CHARLES | GLADYS | NETFLIX | TED |
| COMEDY | GRIEF | PACIFIC | DANSON |
| COMMUNITY | INVESTIGA- | VIEW | UNDER- |
| DIDI | TION | RETIREMENT | COVER |
| ELLIOTT | JULIE | SAN | VIRGINIA |
| EMILY | MEMORIES | FRANCISCO | WIDOWER |

tonight's picks



Wendell Holland and Arianne Bellizaire feature in "Extreme Makeover: Home Edition"

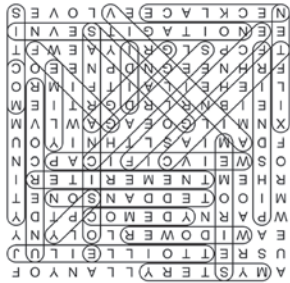

Extreme Makeover: Home Edition
KVIA 7 p.m.

Hosts Clea Shearer and Joanna Teplin, along with homebuilder Taylor Morrison and his team of builders and contractors, continue to help families in need of full-on home renovations in this all-new episode of the famed home make-over series.

Swamp People: Serpent Invasion
HISTORY 7:35 p.m.

The hunters take desperate measures to protect the Everglades during this all-new episode. First, Troy and Pickle use a helicopter to get to a remote hunting spot. Then, Bruce, Kaylyn and Dusty workshop some radical new ways of trapping pythons.

Mystery at Blind Frog Ranch
TRAV 8 p.m.

It's an episode of big discoveries as Eric and Chad take their first steps into a newly discovered cavern. Then, Blind Frog Ranch owner Duane discovers some smoke vents at the Bead Site. Meanwhile, James heads down to Mexico to visit the Aztec capital.

Real Estate Tip from...

your local real estate eXperts!

Happy New Year!
Here's to a great
Real Estate Market
in 2025!

Scan to see what is in store!

Valee Stahlberg **Tiffany Saunders** **Allison Kuper Smith**

c: 505-400-0579 c: 505-440-3768 c: 575-644-4609

Exp Realty - 1990 E Lohman #V3 - Las Cruces - 575-524-6800

What's Available **NOW** On **prime video**



"On Call" - Season 1 (Jan. 9)

This adrenalized and visceral police drama follows a rookie (Brandon Larracuent) and veteran officer (Troian Bellisario) duo as they go on patrol in Long Beach, California. Shot with a mixture of hand-held cameras, bodycam and dash-cam footage to create a cinema verité effect, the innovative series explores the morality of protecting and serving a community. Additional cast includes Lori Loughlin, Rich Ting and Eriq La Salle.



"LOL: Last One Laughing Quebec" - Season 3 (Jan. 10)

Hosted by Patrick Huard, this new season continues to test each comedian's ability to make their opponents laugh, while trying not to laugh themselves, in hopes of taking home the \$100,000 grand prize. The full lineup of comedians includes Jean-Michel Anctil, Réal Béland, Anne-Élisabeth Bossé, Jo Cormier, Korine Coté, Mona de Grenoble (Alexandre Aussant), Maude Landry, Mélanie Maynard, Dominic Paquet and Erich Preach.



"Knives Out" (Available Now)

When renowned crime novelist Harlan Thrombey (Christopher Plummer) is found dead at his estate just after his 85th birthday, the inquisitive and debonair Det. Benoit Blanc (Daniel Craig) is mysteriously enlisted to investigate. Chris Evans, Ana de Armas, Jamie Lee Curtis, Michael Shannon, Don Johnson, Toni Collette, Katherine Langford, Jaeden Martell and Riki Lindhome also star.



"The Bikeriders" (Available Now)

After a chance encounter, headstrong Kathy (Jodie Comer) is drawn to Benny (Austin Butler), a member of the Midwestern motorcycle club the Vandals. As the club transforms into a dangerous underworld of violence, Benny must choose between Kathy and his loyalty to the club.

18 x 18
PORCELAIN
TILE
FOR ONLY
\$1.49
PER SQ. FT.

Malooly's
FLOORING COMPANY since 1907
765 N. VALLEY DR.
(575) 523-0633

cooking log

Friday

- 8 p.m. COOK Holiday Baking Championship** Edible stockings; cream puff Christmas trees.
8:30 p.m. FOOD Diners, Drive-Ins and Dives Hawaiian specialties; a spinach dip calzone; doughnuts.
9 p.m. ANTHEM Hell's Kitchen The contestants prepare duck dishes in a team challenge.

Saturday

- 8 p.m. COOK Iron Chef America** Iron Chef Marc Forgione battles chef Nick Curtin.
FOOD Diners, Drive-Ins and Dives
9 p.m. DEST BBQ Pitmasters Three groups are competing to turn in chicken and pork.
KFOX Hell's Kitchen The chefs face an international cuisine challenge.

Sunday

- 8 p.m. FOOD Beat Bobby Flay** Chef Lofaso partners with Leslie to bring the nuttiness.
8:30 p.m. COOK Yum and Yummer The kind of dish you only get when treating yourself.

- 9 p.m. COOK Man v. Food** Casey fries up a Latin staple, tackles a Stone Age feast.

Monday

- 8 p.m. FOOD Chopped** Four chefs enter the kitchen for a diner-themed battle.
8:30 p.m. COOK Bizarre Foods With Andrew Zimmern Lamb brains, veal intestine, cheese.
9 p.m. ANTHEM Hell's Kitchen The teams host a quinceanera; Ramsay makes a decision.
9:30 p.m. COOK The Zimmern List A game at Fenway Park; old school sausages and cheese.

Tuesday

- 8 p.m. COOK Anthony Bourdain: No Reservations** The people, scenery and cuisine of the United Kingdom.
DEST BBQ Pitmasters Spare ribs; Kingsford BBQ Pitmaster Grand Champion.
9 p.m. ANTHEM Hell's Kitchen The chefs create ethnic dishes with select ingredients.
FOOD Chopped The baskets are loaded up with ingredients.

Wednesday

- 8 p.m. FOOD Guy's Grocery Games** Four chefs must make an over-the-top burger and fries combo.

- 9 p.m. CLEO Culture Kitchen**

ANTHEM Hell's Kitchen Ramsay tests the contestants' ability to work as a team.
COOK Holiday Baking Championship Christmas morning brunch with classic holiday flavors.

Thursday

- 8 p.m. FOOD Beat Bobby Flay** Chefs Ryan Lory and Jackie Rothong are back for redemption.
8:30 p.m. COOK Bizarre Foods: Delicious Destinations Po'boys, gumbo and oysters Rockefeller.

Edward Jones > edwardjones.com | Member SIPC

New job, new retirement account options

Changing jobs? Consider these 401(k) options:

- Leave the money in your previous employer's plan
- Move it to your new employer's plan
- Roll it over to an Individual Retirement Account (IRA)
- Cash out the account subject to early withdrawal penalties

We can talk through your financial goals and find the option that works best for you.

Bruce A Ball, CRPC™
Financial Advisor

3880 Foothills Rd Ste 2
Las Cruces, NM 88011-4631 575-522-5583

crossword puzzle

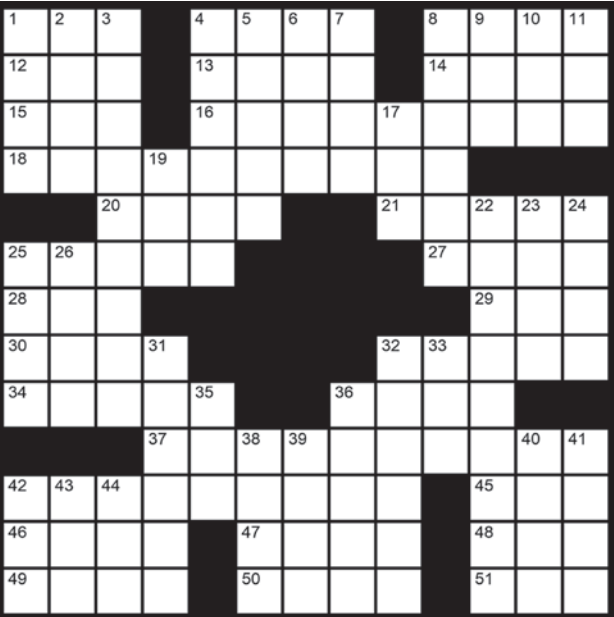

Across

1. WWF foundation

4. ____ Ant (Hanna Barbera character)

8. Life lines?

12. Melber of MSNBC

13. Reply to the Little Red Hen

14. "Schitt's Creek" family name
15. Craving

16. Christine Baranski series with "The"

18. Disney+ series about The Troubles

20. Sailors

21. Made fancy

25. Shrek's girlfriend

27. Astronaut's insignia

28. Words of commitment

29. Bring in

30. Source

32. Driving hazard

34. 1942 Preakness winner

36. Catty remark

37. Kermit The Frog hosts it

42. 1970s-80s sitcom with Ron Howard

45. Draft letters?

46. Sunburn soother

47. Run away

48. Make it

49. "Here's the summary", online

50. Class

51. Loop loopers
4. Wool source

5. Sweetie

6. Alternatively, online

7. Calf-length skirt

8. Ancestry

9. Slough

10. "Black-____"

11. ____ Offensive

17. Located: Abbr.

19. Palindromic girl's name

22. UFC's president

23. End ____

24. Dome

25. World soccer org.

26. "American ____"

31. Fiddle (with)

32. Prepare (for)

33. ____ Pollos Hermanos

35. Accept

36. Mobster Lansky

38. Many email attachments

Down

1. Giant great

2. Side squared, for a square

3. Student at Acme Looniversity

Crossword Solution



Picture Framing
Art Supplies
Local Art
Classes

Voted
Bulletin's
Best

For Best Picture
Framing
& Best Art
Supply Store in
2021, 2022,
2023 & 2024!



FRAME & ART CENTER

1100 S. Main St. at Idaho in Pueblo Plaza

575-526-2808

Tues-Fri 9-5:30 Mon & Sat. 10-3



Mike's Blinds & Shutters

INTERIOR & EXTERIOR SHADES
REPAIR & INSTALL

Miranda Solis

Sales Consultant | Miranda.BlindSales@gmail.com

575-202-0597

WindowTreatmentsInLasCrucesNM.com

39. ____ Alto

40. October's birthstone

41. Tail motions
42. It may be tipped

43. "Agatha ____ Along"

44. Pea jacket?

Worldwide Flower Delivery!

FLOWERAMA

Quality Floral Products at Reasonable Prices

Shop Local

We have Flowers and Gifts for all occasions



1300 S. EL PASEO RD. LAS CRUCES

575.523.6400

Mon-Sat 8am-6pm Closed Sundays

Since 1985



New Year, New Benefits, New Smile!

DENTAL ASSOCIATES, PA



We accept most dental insurance and will help you understand your new benefits:

Medicare Advantage Plans

United Healthcare

Humana

Dominion National

Blue Cross Blue Shield

All Federal Plans

LCPS Insurance Plans

Guardian

All State of NM Employee Plans

Sun Life

Cigna

Principal

Preventive Dentistry • Fillings • Crowns • Root Canals • Bridges • Implants • Full & Partial Dentures

2205 S. Solano Dr., Las Cruces, NM • 575.522.7320 • www.da-lc.com

CELESTIAL HEARING SOLUTIONS

2001 E Lohman Ave #112
Las Cruces, NM, 88001



575-232-9022
celestialhearing.com

HEARING SPECIALISTS CARING FOR THE HEARING HEALTHCARE SOLUTIONS FOR LAS CRUCES RESIDENTS

ROOTED IN THE COMMUNITY FOR OVER 25 YEARS

COMPREHENSIVE HEARING ASSESSMENTS

THE RIGHT HEARING TECHNOLOGY FOR YOUR LIFESTYLE, BUDGET, AND STYLE

FRIENDLY COMMUNITY-FOCUSED TEAM



Paula C. Rogers
BC-HIS
(National Board Certified in Hearing Instrument Sciences)

SUDOKU

| | | | | | | | | |
|---|---|---|---|---|---|---|---|---|
| 1 | 7 | | 3 | | | | 4 | 6 |
| | | 5 | | | | 2 | | |
| | 4 | | | | | | 8 | 3 |
| | 8 | | | 4 | 2 | | 1 | |
| | 2 | | 7 | 3 | | 9 | | |
| 6 | | | | 9 | | | | |
| | | 7 | | | | | | |
| | | | | | | | 4 | 5 |
| | | | | 2 | 7 | | | |

To complete this puzzle, place the numbers 1-9 in the empty cells, so that every row, column and 3-by-3 box (in bold outline) contains all nine digits.

Each number 1-9 may appear only once in each row, column and 3-by-3 box.

weblinks://

Hosted by comedian and actor Nikki Glaser, this live event celebrates the best from this year's film and television releases. With stars like Cynthia Erivo, Ariana Grande, Glen Powell, Angelina Jolie and Denzel Washington competing for trophies, the 82 Annual Golden Globe Awards airs this Sunday, Jan. 5, on CBS, with a full list of nominees available online at goldenglobes.com/articles/nominations-announced-for-82nd-annual-golden-globes/

| | | | | | | | | |
|---|---|---|---|---|---|---|---|---|
| 1 | 3 | 9 | 7 | 2 | 6 | 8 | 5 | 4 |
| 7 | 5 | 4 | 3 | 9 | 8 | 1 | 6 | 2 |
| 2 | 6 | 8 | 4 | 5 | 1 | 7 | 9 | 3 |
| 4 | 2 | 7 | 8 | 6 | 5 | 3 | 1 | 9 |
| 8 | 9 | 6 | 1 | 3 | 7 | 4 | 2 | 5 |
| 5 | 1 | 3 | 2 | 4 | 9 | 6 | 8 | 7 |
| 3 | 8 | 1 | 5 | 7 | 2 | 9 | 4 | 6 |
| 6 | 7 | 2 | 9 | 1 | 4 | 5 | 3 | 8 |
| 9 | 4 | 5 | 6 | 8 | 3 | 7 | 2 | 1 |

LOCALLY & FAMILY OWNED SINCE 1984



It's A Good Thing You Know Sun City!

OUR SERVICES

Plumbing

Heating

Air Conditioning

Duct Cleaning

Commercial HVAC

Water Treatment



SCAN TO SCHEDULE A FREE ESTIMATE

YOUKNOWSUNCITY.COM

575-526-9758



BINGO

Fill in each box of the BINGO grid below with an answer that begins with the letter above each column and belongs to the category listed before each row. List one answer for each box, although there is more than one acceptable answer for many of the boxes.

| | | | | | |
|----------------------------|---|---|---|---|---|
| | L | R | E | M | S |
| "Gilmore Girls" characters | | | | | |
| Holidays | | | | | |
| Types of chairs | | | | | |
| Hotel chains | | | | | |
| European rivers | | | | | |

Casey Carpet

OF LAS CRUCES, INC.

SERVING SOUTHERN NEW MEXICO FOR OVER 30 YEARS

HunterDouglas



DUETTE HONEYCOMB SHADES WITH POWERGLIDE

Innovative Designs for every window in your home!

1515 W. AMADOR

575-523-9595

MON. - FRI. 8 A.M. - 5 P.M. • SAT. 9 A.M. - 4 P.M.

WWW.CASEYCARPETOFLASCRCES.COM

W. AMADOR

Casey Carpet

(Just west of Valley Dr. on Amador)

FlooringAMERICA



infocus

"Severance" - Season 2 (Apple TV+ — Jan. 17, Season Premiere)

Mark Scout (Adam Scott) leads a team at Lumon Industries, whose employees have undergone a severance procedure, which surgically divides their memories between their work and personal lives. This

daring experiment in "work-life balance" is called into question as Mark finds himself at the center of an unraveling mystery that will force him to confront the true nature of his work ... and of himself. In season two, Mark and his friends learn the dire consequences of trifling with the severance barrier, leading them further down a path of woe.

| | | | | | |
|---------------------|--------------|-----------|---------------------|--------------------|----------------------------|
| Seine | Meuse | Ebro | Rhone/ Rhine/ Ruhr | Loire | European rivers |
| Sherraton | Marriott | Embassy | Renaissance/ Suites | La Quinta | Hotel chains |
| Stool | Macintosh | Eames | Rocking/ Recliner/ | Lounger | Types of chairs |
| St. Valentine's Day | Memorial Day | Earth Day | Roosh | Labor Day | Holidays |
| Sookie | Michael | Emily | Rory/ Richard | Lorelai/ Lane/Luke | "Gilmore Girls" characters |
| S | M | E | R | L | |

Bingo — Solution

| | | | | | | | | | | | |
|------|----|----|----|--|----|----|------|------|------|----|----|
| 1 | 2 | 3 | | 4 | 5 | 6 | 7 | | 8 | 9 | 10 |
| 11 | * | | | 12 * | * | | | | 13 * | | |
| 14 | | | 15 | | | | | 16 | | | |
| | | 17 | * | | | | 18 * | | | | |
| 19 | 20 | | | What is the official state song of Kansas? | | | | 21 | | 22 | 23 |
| 24 | | | | | | | | | | 25 | |
| 26 * | | | | | | | | | * | 27 | * |
| 28 | | 29 | | | | | | | 30 | 31 | |
| | | 32 | | | | | | 33 * | | 34 | |
| 35 | 36 | | | | 37 | 38 | | | | 39 | 40 |
| 41 * | * | | | 42 | | | | | 43 | | |
| 44 | | | | 45 | | * | | | 46 | * | |

Estevan's

DONE RIGHT

LANDSCAPING

LAWN CARE | MAINTENANCE | TREE SERVICE & MORE

(575) 635-3319

QR Code

Healthy Y♥U

LAS CRUCES BULLETIN
SPECIAL SECTION

infocus



Years after giving up life as CIA spies to start a family, Emily (Cameron Diaz) and Matt (Jamie Foxx) find themselves dragged back into the world of espionage when their cover is blown. Kyle Chandler, Glenn Close, Andrew Scott, Jamie Demetriou, McKenna Roberts and Rylan Jackson also star.

1. Go for the gold?
4. Father
8. Cotillion star,
informally
11. Yellowfin tuna
12. Foreboding
13. Psychoanalysis
subject
14. One gifted at
playing with
pawns and
queens
17. Bunk
18. Bother
19. Chick's sound
21. Reverse
24. Else
25. Lumberjack's
tool
26. Do, re, mi, fa, so,
la, ____, do
27. The, in France
28. E-mail command
30. Matching
32. Lord's Prayer
start

1. Lobbying grp.
2. "What a relief!"
3. Girl from uncle?
4. Publicize
5. Concert box
6. Price word
7. Soon
8. Vouchsafe
9. Grade A item
10. "Whew!"
15. Absorbed
16. Helen of Troy, to Zeus

19. Cookers
20. Buffalo's county
22. Bunuel
collaborator
23. Big bovines
29. Not a soul
31. Kooky
33. Clip
34. Peppy
35. Kind of partner
36. Roxy Music
co-founder
37. Heater
38. Grooved on
39. TV's "Science
Guy"
40. It's an honor

Solution:
Home on the Range



Finally, it's your turn to

First time intro Massage:

Only valid for the first intro massage session.

702 -379-8181

Located inside
Counseling Las Cruces
530 N. Church St.,
Las Cruces

Avidan Berk

**Licensed Massage
Therapist, offering
Holistic Massage Services**

Book online at:
mojaveavimassage.com



MT-2023-0023



COUNSELING
LAS CRUCES

**Depression, Anxiety, Addiction, Trauma,
Self-Esteem Issues, Stress Management,
Life Issues and more**

Call Today to find out more about our support groups!

Welcoming patients of all ages. Insurance accepted.

Call: 575-526-9878 fax: 575-526-7835
counselingascruces.com





Balanced Primary Care

At Balanced Primary Care, we provide a holistic approach to healthcare, offering a wide array of services tailored to meet your individual needs. Our team is dedicated to ensuring your well-being and guiding you through your health journey with compassion and expertise.

Now Accepting New Patients
CALL US NOW (575) 652-4909

2930 Hillrise Dr., #6 Las Cruces, NM
Monday - Friday 9am-5pm
BalancedPrimaryCare.com



| | |
|--------------|---------------|
| 1. Bagel | 11. Lavash |
| 2. Bannock | 12. Matzo |
| 3. Bialy | 13. Naan |
| 4. Biscuit | 14. Pita |
| 5. Brioche | 15. Pone |
| 6. Challah | 16. Rusk |
| 7. Chapati | 17. Rye |
| 8. Croissant | 18. Scone |
| 9. Focaccia | 19. Sourdough |
| 10. Fougasse | 20. Stollen |

DESERT exposure

Monthly in Southern New Mexico.

"The biggest little newspaper in the Southwest"

Don't miss out! Subscribe today. 575-524-8061 • desertexposure.com



WORD SEARCH

In the grid below, twenty answers can be found that fit the category for today. Circle each answer that you find and list it in the space provided at the right of the grid. Answers can be found in all directions—forward, backward, horizontally, vertically and diagonally. An example is given to get you started. Can you find the twenty answers in today's puzzle?

Today's Category: Breads

| | |
|-------------------------|----------|
| E S O C E B R I O C H E | 1. Bagel |
| M N A N H H S Y A C P N | 2. |
| V F O U G A S S E P C O | 3. |
| K C O P H T L A Q I Z T | 4. |
| S S E C O X D L V T N I | 5. |
| U P O L A P C L A A Y U | 6. |
| R N L I N C M M S H L C | 7. |
| L E G A B P C S H K A S | 8. |
| N E A H X R I I W V I I | 9. |
| J N A K C O N N A B B B | 10. |
| I S O U R D O U G H Y R | 11. |
| N P Z C H A P A T I V G | 12. |
| | 13. |
| | 14. |
| | 15. |
| | 16. |
| | 17. |
| | 18. |
| | 19. |
| | 20. |

weblinks://

Comic books, trophies and paintings — oh my! The appraisers head to Crystal Bridges Museum of American Art in Bentonville, Ark., where they look at the 1976 cover art of Marvel UK Super Spider-Man #175, a 1926 Rogers Hornsby sterling trophy, 19th century watercolors and more, during the Season 29 premiere of "Antiques Roadshow," airing this Monday, Jan. 6, on PBS. Looking for a specific appraisal? Past items from the show are all listed at pbs.org/wgbh/roadshow/appraisals/

From Ghostbuster to mystery hunter, host Dan Aykroyd shares his love for the paranormal in this fresh series, which utilizes dynamic visuals, archival footage and interviews with experts to delve into the unknown. This week, Aykroyd explores the strangest and most ghastly odd jobs that a person has been hired for during a new episode of "The Unbelievable With Dan Aykroyd," airing Friday, Jan. 10, on History. More full episodes can be found online, at history.com/shows/the-unbelievable-with-dan-aykroyd

Hungry for dinner? Sunny Anderson, Katie Lee Biegel, Jeff Mauro and Geoffrey Zakarian share some of their favorite double-duty, vegetarian-friendly dinner ideas — from lettuce wraps with mushrooms and tofu, to Southwest-style tofu stuffed peppers, to roasted eggplant and butternut squash — during the latest episode of "The Kitchen," airing Saturday, Jan. 11, on Food Network. Want to try the dishes at home? Find recipes at foodnetwork.com/shows/the-kitchen/recipes

2018 BULLET

2025 SHASTA

2015 STARCRAFT 21FB

NOW OPEN!

SALES • SERVICE • WE BUY RV'S!

FRV

FranciscanRV

661 N Franklin St, Hatch, NM ♦ 575-267-1508

Let's Go to Hatch!

franciscanrv.com

ROOF COATINGS

Maintenance & Seal Your Flat Roof
with Elastomeric Coating

(575) 652-0007

FREE ESTIMATES

Licensed & Bonded

WE USE THE PRODUCT COATINGS

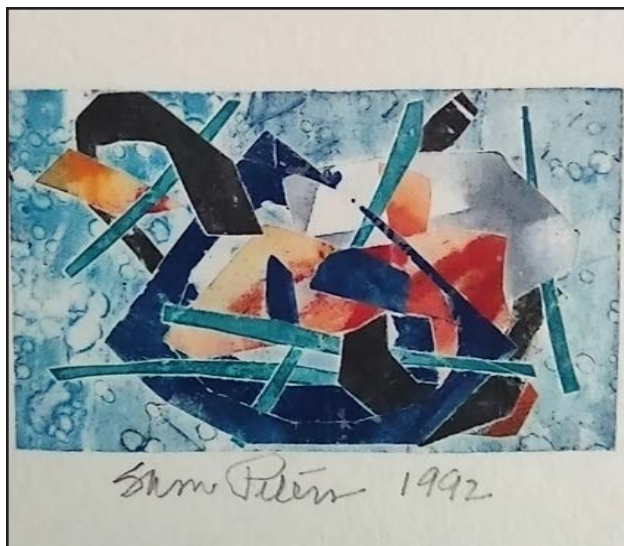

Sam Peters : Master of His Art

The Tombaugh Gallery of Las Cruces hosts a one-person exhibition for abstract expressionist print maker, sculptor, and teacher Sam Peters, featuring over 75 monotype, cliché verre, and mixed-media prints produced between 1987 and 2020.

A reception for Sam Peters exhibition will be held 5-7 p.m., January 3, at the Tombaugh Gallery, 2000 S. Solano Dr., Las Cruces. Info: 575-522-7281

The Silent Opera: A Cautionary Tale

The photographic montages and animated videos of Barbara Houghton – which serve as a warning against the abuse of power, vengeance and provincial choices, by illustrating behaviors that are questionable – will be on exhibit for the month of January.

A reception for Barbara Houghton's exhibition will be held 5-8 p.m., January 3, at the Mad Hatter Gallery, 221 N. Main St., Ste C, Las Cruces. Info: 575-528-9297

State 47 Las Cruces Marathon

Gather your sporty friends together and hit the pavement for this USATF-certified event including a full marathon, half marathon, a 4.7-mile celebration run



DAVID SALCIDO
Las Cruces Bulletin

and a .47-mile kid's dash celebrating New Mexico's admission as the 47th state in the union.

The State 47 Marathon tracks through the Valley, 8 a.m., Saturday, January 4, at The Field of Dreams Stadium Trak, 2501 Tashiro Rd., Las Cruces. Info: raceroster.com/events/2025/84545/state-47-las-cruces-marathon



Dia de los Reyes Nativity Open House

Nativities, or Nacimientos, from the collection of faith Hutson and John Verploegh will be on display in their historic home on the original El Camino Real de Tierra Adentro National Historic Trail, with emphasis placed on the Magi for the Epiphany.

The Nativity Open House will spread the good news 12-4 p.m., Saturday, January 4, at 706 B. South Mesquite St., Las Cruces. Info: LCGarden64@gmail.com

Many Roads to Beer

The Friends of the Farm & Ranch Heritage Museum present a lecture on New Mexico's thriving beer industry and culture, and the evolution of the current beer market, by Stephen Taylor, the director of NMSU's Brewery Engineering Program.

Many Roads to Beer will enlighten brewers at 7 p.m., in the New Mexico Farm & Ranch Heritage Museum Auditorium, 4100 Dripping Springs Rd., Las Cruces. Info: Friends.NMFRHM@gmail.com

The Farmers & Crafts Market of LC

Open Saturdays
8:30 AM - 1:00 PM

Open Wednesdays
8:30 AM - 1:00 PM

New Vendor Intake
contact the office at
fcmlinc@gmail.com
for more information

MOONBOW

ALTERATIONS • SEWING

Tuesday & Friday ~ 1 to 6pm
Saturday ~ 10am to 2pm
Other times by appointment

INTRODUCING QUILTED TOTE BAGS

225 E. Idaho #32
Las Cruces
(By Oriental Palace)

Alice B. Davenport
June Robinson
(575) 527-1411

Antiques, Collectibles, Furniture, Jewelry, Gifts

Bulletin's
BEST
Mesilla Valley
WINNER
2025

Annual 50% Off
Most Items In The Store

DONATE SHOP SUPPORT

Mesilla Valley Hospice
106 S. Water St. • 575-523-8078 • emporiumlc.com
Tues-Fri 10am-4pm, Sat 10am-2pm



CREATE THE WORLD YOU BELIEVE IN BECOME A MEMBER TODAY

Our choices reflect who we are. You make the choice to foster the bright minds of the future, to lend your time to those in need, and to inspire through movement. GECU is by your side to create the world that we believe in with the products,* services and support that you need.

- Checking and savings accounts
- Auto, home and personal loans
- Credit cards
- 24/7 access to your account with online and mobile banking**
- Financial education and more

Get started now at gecu.com.

Insured by NCUA.
Membership eligibility is required.
*All loans are subject to credit qualification and approval. Other conditions and limitations apply.
**Standard text-messaging and data rates may apply through the wireless carrier.



gecu.com

PUZZLE

ACROSS
1 Biblical boat of refuge
9 1971 Best Actor winner
Gene
16 Sewing line
20 Classroom instructor, in
Aussie lingo
21 Long South American
river
22 Toothpaste container
23 Start of a riddle
25 Said aloud
26 Sleekly designed
27 Muscles to crunch
28 Persona non --
29 Riddle, part 2
37 Special multi-book pack-
ages
38 Cyberauction site
39 Botching, with “up”
40 Travis of country music
41 Thick slice
43 Stare
44 Go gray, say
45 Riddle, part 3
51 Hall-of-Fame Giant Mel
52 Debt slips
53 “Exodus” novelist Leon
54 Toe the line
58 Actress Liu
60 Angelina of Hollywood
62 Spiny lizard
64 Riddle, part 4
70 Third-place medal metal
71 24 in a day
72 Vid shooters
73 Ship out, e.g.
74 Menageries

CATCHING SOME WAVES

75 Eerie sign
77 Celtics’ org.
80 Riddle, part 5
87 Innuendo queen West
90 Not common
91 Sgt. and cpl.
92 “Serpico” director
Sidney
93 Herb in pasta sauce
95 Cruising
97 Egg hunt holidays
99 End of the riddle
103 Oscar-winning Berry
104 Prefix with angle or
color
105 Compel
106 “-- and the Detectives”
(old Disney film)
107 Riddle’s answer
116 Fall lawn tool
117 Interweaves
118 St. Patrick’s Day bar
order
119 Went quickly
120 Store full of playthings
121 One of the men waiting
for Godot

DOWN

1 Australian state whose
capital is Sydney: Abbr.
2 Scottish interjection of
surprise
3 “Eureka!”
4 Scorching
5 Lawn turf
6 Red Sox and Orioles’ div.
7 Construction bolts

| | | | | | | | | | | | | | | | | | | | | | |
|-----|----|----|----|----|-----|-----|-----|----|-----|----|-----|-----|----|-----|-----|----|-----|-----|-----|-----|-----|
| 1 | 2 | 3 | 4 | 5 | 6 | 7 | 8 | | 9 | 10 | 11 | 12 | 13 | 14 | 15 | | 16 | 17 | 18 | 19 | |
| 20 | | | | | | | | | 21 | | | | | | | | | 22 | | | |
| 23 | | | | | | | | | 24 | | | | | | | | | 25 | | | |
| | | | | 26 | | | | | 27 | | | | 28 | | | | | | | | |
| | 29 | 30 | 31 | 32 | | | | | 33 | 34 | | | | 35 | 36 | | | | | | |
| 37 | | | | | | | | | 38 | | | | | 39 | | | | | | | |
| 40 | | | | | | | 41 | 42 | | | | | 43 | | | | | 44 | | | |
| 45 | | | | | 46 | 47 | | | | | 48 | 49 | | | | | 50 | | | | |
| 51 | | | | | 52 | | | | 53 | | | | | | | 54 | 55 | 56 | 57 | | |
| | | | 58 | 59 | | | | | 60 | 61 | | | | | 62 | 63 | | | | | |
| 64 | 65 | 66 | | | | | | 67 | 68 | | | | | 69 | | | | | | | |
| 70 | | | | | | | | 71 | | | | | | 72 | | | | | | | |
| 73 | | | | | | 74 | | | | | | 75 | 76 | | | | | | 77 | 78 | 79 |
| | | | 80 | 81 | 82 | | | | | 83 | 84 | | | | | 85 | 86 | | | | |
| 87 | 88 | 89 | | 90 | | | | | 91 | | | | | | 92 | | | | | | |
| 93 | | | 94 | | | | | | 95 | 96 | | | | | 97 | 98 | | | | | |
| 99 | | | | | | | | | 100 | | | | | 101 | 102 | | | | | | |
| 103 | | | | | | | 104 | | | | | 105 | | | | | | | | | |
| 106 | | | | | 107 | 108 | | | | | 109 | 110 | | | | | 111 | 112 | 113 | 114 | 115 |
| 116 | | | | | 117 | | | | | | | | | 118 | | | | | | | |
| 119 | | | | | 120 | | | | | | | | | 121 | | | | | | | |

PUZZLE ANSWER

| | | | | | | | | | | | | | | | | | | | | | | |
|---|---|---|---|---|---|---|---|---|---|---|---|---|---|---|---|---|---|---|---|---|---|---|
| N | O | G | V | A | R | I | S | E | | P | O | H | S | A | O | I | T | D | E | P | E | S |
| E | T | V | H | S | I | R | I | S | E | C | V | T | N | E | | E | K | V | R | | | |
| S | E | H | S | I | D | E | T | I | E | T | L | L | V | E | S | | T | I | W | E | | |
| | | | | | | | | | | | | | | | | | | | | | | |
| | | S | I | S | V | C | D | V | O | R | B | N | O | I | S | I | A | E | T | E | | |
| S | R | E | L | S | V | E | | | | V | E | S | V | | O | N | V | G | E | R | O | |
| T | E | W | N | T | | | S | O | C | N | | | E | R | V | R | | E | V | M | | |
| F | O | A | L | E | I | R | V | A | V | O | I | S | E | C | C | A | | | | | | |
| V | B | N | | | N | E | W | O | | | S | O | O | Z | | | D | N | E | S | | |
| | | | S | M | V | C | | | | S | R | N | O | H | | E | Z | N | O | R | B | |
| W | E | H | L | E | A | I | G | D | T | N | O | M | T | V | H | L | A | L | I | C | | |
| V | N | V | N | G | I | | E | I | T | O | R | | | A | C | O | N | | | | | |
| A | E | B | O | | | S | I | R | U | | | S | N | O | I | | | T | L | O | | |
| | | | | | | | | | | | | | | | | | | | | | | |
| | | | | | | | | | | | | | | | | | | | | | | |
| E | G | V | | E | Z | V | G | | | B | V | T | S | | | | T | L | I | R | T | |
| G | N | I | S | N | O | T | | | A | V | B | E | | | | | S | L | E | S | X | O |
| N | I | S | K | T | O | F | A | B | D | E | T | R | V | A | L | S | N | I | E | B | | |
| V | L | V | R | G | | | S | B | | | | | | | | | O | B | E | V | | |
| T | V | R | S | | | D | T | N | O | C | | S | E | C | I | A | E | D | L | V | H | M |
| E | B | U | L | | | O | C | O | N | I | R | O | | | E | I | T | O | O | H | C | S |
| M | V | E | S | | | N | M | A | K | C | A | H | | | K | R | A | S | H | A | O | N |

SUPER CROSSWORD

8 Actress Knightley
9 Tiling tool
10 “-- longa, vita brevis”
11 Buzzy insect
12 Having rounded protrusions
13 Timid
14 Often-injured knee part, for short
15 Start to doze
16 Birds bringing bundles of joy
17 Russia locale
18 Easing off
19 Hodgepodge
24 Sanders’ title: Abbr.
28 Sticks with pasty stuff
29 “-- Subsequent Moviefilm” (2020 sequel)

30 Have life
31 Narrow land strip: Abbr.
32 -- pot (sinus-clearing apparatus)
33 Not fatty
34 Eases off
35 Union Jack and Old Glory
36 Exude slowly
37 Vitamin also called riboflavin
41 “Disco” guy on “The Simpsons”
42 -- Angeles
43 “Peer Gynt” composer Edvard
46 Particular specialty
47 Maja painter Francisco
48 Quiet spells
49 Moistureless

50 Track tipsters
55 Crotchety cry
56 Dir. opposite WSW
57 Turkey Day tuber
58 Wonder Woman player Carter
59 Brand of potato chips
60 Knightly fight
61 Word of joint ownership
62 14th-century Russian ruler called “the Moneybag”
63 Tiara stone
64 “NCIS” airt
65 State of rage
66 Whole bunch
67 “-- were the days!”
68 Seeks the love of
69 Cake froster
74 Goose eggs

75 Egg: Prefix
76 Partners of pas
77 Big Apple baseballer, for short
78 Some Afrikaners
79 Early P.M. times, in classifieds
81 Want badly
82 Pleading tyke’s query
83 First-class aisle seat on many planes
84 Rent- -- (temporary wheels)
85 “Frozen” queen
86 Reproving syllables
87 Partners of fathers
88 Tourist office handout
89 Long, twisty and slippery
94 Coagulated

95 Main arteries
96 Tattletale
97 Lawn tools
98 Nailed the exam
100 Turin’s land
101 Yes, to Fifi
102 Shaw of jazz
107 Ready to go
108 Rock’s Brian
109 Zodiac sign
110 Sci-fi gift
111 It’s S. of Leb.
112 “-- Na Na”
113 Evil woman in fairy tales
114 “Evil Woman” rock gp.
115 Sanders’ title: Abbr.

For some faithful, Christmas lands next Tuesday

BULLETIN REPORT

Have a merry Christmas next Tuesday! Wait, what?

Yes, that's right: For some Eastern Orthodox churches, Christmas falls on Dec. 25 – next Tuesday. Wait, what again?

Yes, that's right: While Christ-

mas falls on Dec. 25, exactly when Dec. 25 falls depends on the calendar you are using.

In 2022, Fr. Gabriel Rochelle, retired pastor of St Anthony of the Desert Orthodox Mission in Las Cruces, explained it to Las Cruces Bulletin readers this way:

"Most of the Orthodox Chris-

tian world is on the 'old' calendar, which dates from the time of Julius Caesar. Before you snicker, the 'new' calendar was not exactly born yesterday. It dates from 1582 under the aegis of Pope Gregory XIII and is thus called the Gregorian calendar. The two calendars are 13 days

apart in calculation, so Dec. 25th on the old calendar is Jan. 7 on our civil calendar.

Theophany (aka Epiphany) falls on Jan. 6, and on Jan. 7 is the Synaxis of the Baptist, a feast day commemorating John the Forerunner.

St. Anthony of the Desert

Orthodox Mission – which celebrated Christmas on Dec. 25 following Vespers and royal hours on Christmas Eve – is located at 8923 S. Main St. in Mesilla Park, south of Las Cruces and Mesilla. Further information including a schedule of services is available at StAnthonyLC.org.

Worship Services

BAPTIST



Bethel Second Baptist Church

Brian L. Harvey, Pastor

405 East Hadley Ave
Las Cruces, NM 88001

Sunday Morning
Worship 11:00 a.m.

Wednesdays
Bible Study
Prayer Meeting
6:30 p.m.

Email:
bsbc@bsbchurch.org

Website:
www.bsbc@bsbchurch.org

YouTube Channel
BSBC1001

METHODIST



Rev. Dr. Heike Miller

Sunday Worship

Traditional Services:
8:30am & 11:00am

Journey Praise Services:
9:45am

*childcare during
9:45 and 11:00 am services*

Online Services:
YouTube & website

2000 South Locust Street
575.522.8220
www.uumc-lc.org
office@uumc-lc.org



METHODIST



Pointing people
to the grace of God
found in Jesus through:

- inspirational worship
- radical inclusion
- alleviation of suffering

Sunday Mornings
*9:15 AM
Worship w/ Band
10:15 AM
Storytelling + Sunday School
11:15 AM
Worship w/ Choir

*in person + online at www.mstarlc.church
2941 Morning Star Drive, 88011
www.mstarlc.church | 575.521.3770

EPISCOPAL

St. Andrew's Episcopal Church

518 N. Alameda Blvd.
Las Cruces, NM 88005

(575) 526-6333

"Digging deep wells so others may drink"

Rector: The Rev.
Jonathan Hanneman

SUNDAY SERVICES:

8:30 AM Holy Eucharist Rite I
10:30 AM Holy Eucharist Rite II
(In-person and Facebook Live)

WEEKDAY SERVICES:

Tuesday, 9:30 AM – Morning Prayer
(in-person)
Thursday, Noon – Eucharist and Healing
Service (in-person)

www.SaintAndrewsLC.org

TX-GCI0978421-01

PRESBYTERIAN



FIRST PRESBYTERIAN CHURCH

Sunday
Morning
Worship
10:30 AM

www.fpc.lc

200 E. Boutz Road
575-526-5559

JEWISH

TEMPLE BETH-EL OF LAS CRUCES

"A diverse, welcoming and growing Jewish community committed to learning, social justice and acts of loving kindness."

Shabbat prayer and study:
Kabbalat Shabbat Friday night
at 6:30 PM

Shabbat Shachrit Saturday
morning at 10:30 AM

Rabbi Evette Lutman:
"Come grow with us!"

Member of the Union
of Reform Judaism

WWW.TBELC.ORG
3980 Sonoma Springs Ave
575-524-3380



CHRISTIAN

First Church of Christ, Scientist

Sunday:
Service & Sunday School
10 a.m.

Wednesday:
Testimonies 7 p.m.

All are WELCOME!

325 West Mountain Ave.
Las Cruces, NM
575-523-5063

Call 524-8061
To Be Included

EPISCOPAL



St. James Episcopal Church

102 St. James Ave.
Las Cruces, NM 88005
(575) 526-2389

SUNDAY SERVICES

8:00a.m. Rite I
10:30a.m. Rite II (with choir)
Services are Live streamed
alternating Rite I and Rite II

WEEKDAY SERVICES

5:00 p.m. Monday - Bible Study
5:00 p.m. Wednesday - Holy Eucharist

METHODIST

St. Paul's United Methodist Church

Sunday Services
8:30 and 10:30

Child Care Provided

255 W Griggs
www.stpaulslascruces.com

NON DENOMINATIONAL

Inspirational MINISTRIES

a new thought spiritual community

Sunday Service at 10:00 am

Wednesday Peace Meditation at 9:00 am

Join Our Virtual Celebrations

<https://zoom.us/j/6489085056>

Rev. Carolyn Wilkins

Minister and Spiritual Director
inspirministries@gmail.com

Inspiring the Beloved Community
Celebrating love, joy and creativity

www.inspirationalministries.org

NEW THOUGHT

Wellspring

140 W. Taylor Rd. | Las Cruces, NM

a new thought spiritual community

Sunday Service: 11AM

Sunday's message
Peggy Shinn, RScP

Discussion Group
9:30AM

See website for more details
wellspringnow.com

Advertise your
Worship Services

Call 524-8061
to be included

Hourly minimum wage increases with new year

BULLETIN REPORT

Jan. 1, 2025 ushered in a new increase of Las Cruces' minimum wage: from \$12.36 to \$12.65 per hour.

For workers earning tips, the hourly minimum will rise from \$4.95 to \$5.06 per hour, according to a news release from the city.

The city's minimum wage ordinance, enacted in 2014 and taking effect in 2015, includes annual increases since 2020 based on the Consumer Price Index, a calculation of changes in what consum-

ers pay for goods and services.

As stated in the release, the city compares its CPI calculation to the state of New Mexico's minimum wage, and then enforces the higher number.

"For 2025, the State minimum wage will again remain at \$12," the city announced. "The City of Las Cruces minimum wage will increase, based on the CPI index and the City ordinance which adopts the higher of the State or Las Cruces amount."

Under city ordinance,

employers who break the law by paying workers less than the minimum wage are considered a public nuisance. This allows workers to sue employers and, if successful in court, collect lost wages along with interest. They also force the employer to pay the attorney fees.

LAS CRUCES BULLETIN PHOTO BY
ALGERNON D'AMMASSA
A sign recruiting job applicants is visible at the entrance to a Taco Bell restaurant in Las Cruces, Dec. 30, 2024.



Academy for Learning in Retirement

Providing over 1250+ presentations to the citizens of Las Cruces since 1992

The Academy for Learning in Retirement's January 2025 series will focus on

"Human-Animal Interaction"

Presenter will be Dr. Gaylene Fassenko, NMSU professor in the Dept. of Animal and Range Sciences and Director of Human-Animal Interaction Program. In 2010 Dr. Fassenko moved to Las Cruces to develop a companion animal program at NMSU.

Dates and topics of Dr. Fassenko's presentations:

- Tuesday, Jan. 14:
"Bond, dog bond. The history of how dogs became best friends"
- Thursday, Jan. 16:
"Working like a dog. The transition of dogs from blue collar to white collar workers"

- Tuesday, Jan. 21:
"The good, the bad, and the ugly. How being best friends with humans is not always beneficial for dogs"
- Thursday, Jan. 23:
"Fide Canem - trust the dog. The future of the human-dog relationship and what we can learn from dogs"



Dr. Gaylene Fassenko & companion

Register for sessions at "Academy for Learning in Retirement." In-person presentations are held at the DACC Auditorium, 2800 N. Sonoma Ranch Blvd. Sessions are also on ZOOM and recorded for viewing at your convenience. Coffee and cookies available at the nearby Student Resources Bldg. at 9:40. Presentations begin at 10:30 a.m., MST. Fee for the semester (16 sessions) is \$48. Fee for one month is \$20. Fee for any one session is \$5 payable at the registration desk. For more information call 575-527-7509 or check the website.

ALL AGES ARE INVITED TO ATTEND. STUDENTS CAN ATTEND FREE.

Presentations for Spring 2025

- February**
"Climate Change: History, Impacts and Green Energy"
- March**
"Brain Science and Health"
- April**
"Geology of Southern New Mexico"

**Caring for someone living with Alzheimer's
or any other type of dementia?
You are not alone. Help is here.**

**Las Cruces Caregiver Day
Saturday, January 11th 9:30 - 3:00.**

Dona Ana Community College, East Mesa Campus.

A day of education, resources, and community awareness for caregivers.

Sponsored by New Mexico Aging Services Department



***This is a FREE event*.
Registration required.***

***Lunch provided by Lorenzo's Restaurant.
Register online through our website at
thememorycarealliance.org
or call 505-310-9752.***



Our Keynote Speaker:
**Gary Glazner, founder of the Alzheimer's Poetry Project,
nationally acclaimed speaker, poet and author.**

Celebrating the Creativity in Caregiving The Alzheimer's Poetry Project (APP) is an innovative program for people living with Alzheimer's or other related illness. The goal is to facilitate self-expression through, poetry, performance and creativity. Visit alzpoetry.org to learn more about Gary and the APP.

ADDITIONAL SPEAKERS:

Dr. Janice Knoefel, UNM Memory and Aging Center. "How To Get A Diagnosis" Understand the process of clinical assessment and why it is important.

Dr. Janet Shagam, Author of A Caregiver's Guide to Dementia, An Unexpected Journey. "Be Prepared With Proper Planning". An overview of short term and long term caregiver planning... for both you and the person you provide care for.

Valerie Tsosie, Founder and Director of the So'Tsoh Foundation. "Self Care-- The Native American Way". Learn valuable techniques to manage your own care and become a resilient caregiver.

Rev. Hollis Walker, Dementia Friends Coordinator for The Memory Care Alliance. "The Spirituality of Caregiving". Being able to focus on the positive, find joy and acceptance on your caregiving journey.

Plus, a special "Hands On" caregiving workshop will be presented by **Janet Smith, R.N. Director of Northern New Mexico Community Palliative Care.** Janet will demonstrate how to manage the day to day care of a person in the later stages of dementia.

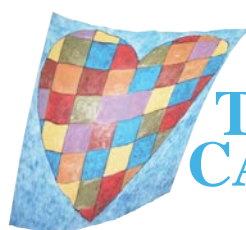

This Event is Presented by

**THE MEMORY
CARE ALLIANCE**

Recipient of the Santa Fe
Community Foundation's 2024
Courageous Innovation Award
www.thememorycarealliance.org
505-310-9752

****Free on site and in home respite care is available for this event.***



LAS CRUCES BULLETIN PHOTO BY ALGERNON D'AMMASSA

**Doña Ana County Crisis Triage Center in Las Cruces, pictured
on Jan. 18, 2024.**

Crisis Triage Center opens with new operator

BULLETIN REPORT

The county Crisis Triage Center reopened for service on Jan. 1 under a new operator. Tennessee-based Summit Behavioral Health, owner of PEAK Behavioral Health, has assumed responsibility for "immediate and comprehensive care for adults 18 and over who are experiencing mental health or substance use crises," according to a news release from Doña Ana County.

The center has been shuttered for nearly a year since closing on Jan. 31, 2024, when the county parted ways with the previous provider, RI International.

"The CTC will again be available for us, our family and friends when we are having a bad day and need some help, and instead of emergency rooms for more urgent situations," Jamie Michael, the county's Health and Human Services director, stated in the release.

The center is set for operating hours 24 hours a day, seven days per week, all year long, with care available regardless of insurance, the county said, with services including clinical intervention, assessment, medical administration, referrals to higher levels of care and transportation.

The county said it would cover operating costs for the first six months, at a total of \$1.4 million, after which the center would be funded through Medicaid reimbursements, the county's general fund and its health care assistance fund.

In September, the county committed to the \$1.4 million for the startup phase as well as \$2,868,988 in annual support.

Classifieds

Help Wanted Full-Time

DACC, a responsive, accessible, comprehensive, learning-centered community college that provides education opportunities to a diverse community of learners is inviting candidates to apply for the following vacant position:

Systems Developer Posting #501664

Required Education: Bachelor's degree in a related field.

Required Experience: Three (3) years of experience directly related to the standard duties as outlined.

Classification Summary

Under supervision, performs work that is varied and may be somewhat difficult, but usually involves limited responsibility. Responsible for overall systems infrastructure including engineering, implementation and integration, and technical services and support.

For a complete job announcement and to apply for position, please visit: Systems Developer - Doña Ana Community

College, New Mexico, United States

Deadline to apply for this position is Jan 1, 2025

We invite you to take the first step to a successful and rewarding career at <https://careers.nmsu.edu/> NMSU/DACC is an Equal Opportunity/Affirmative Action Employer

DACC, a responsive, accessible, comprehensive, learning-centered community college that provides education opportunities to a diverse community of learners is inviting candidates to apply for the following vacant position:

Academic Advisor, Nursing Posting #501692

Required Education: Bachelor's degree in a related field

Required Experience: No previous work experience required.;

Classification Summary

Provides academic advisement for prospective, current, and former students within a specified undergraduate academic department or equivalent unit of a college. Assesses academic level, attends to student inquiries, assists

in problem resolution, and advises on program changes, and in the development of academic plans and schedules. Analyzes applications, transfer evaluations, and transcripts for entry and exit from the university. Maintains appropriate records. May establish programs for target recruitment and retention and develop program and marketing materials.

For a complete job announcement and to apply for position, please visit: Academic Advisor, Nursing - Doña Ana Community College, New Mexico, United States

Deadline to apply for this position is 01/04/2025

We invite you to take the first step to a successful and rewarding career at <https://careers.nmsu.edu/> NMSU/DACC is an Equal Opportunity/Affirmative Action Employer

DACC, a responsive, accessible, comprehensive, learning-centered community college that provides education opportunities to a diverse community of learners is inviting candidates to apply for the following vacant position:

CDL Training Specialist Posting #501709

Required Education: Bachelor's degree in a related field.

Required Experience: Three (3) years of professional experience directly related to the standard duties as outlined.

Equivalency:

Any equivalent combination of education, training and/or experience as approved by Human Resource Services.

Classification Summary

Conducts focused educational/training needs assessments within specified targeted adult populations; designs, develops, delivers, and evaluates a range of responsive educational curricula and training programs within defined fields of expertise.

For a complete job announcement and to apply for position, please visit: CDL Training Specialist - Doña Ana Community College, New Mexico, United States

Deadline to apply for this position is Jan 10, 2025

We invite you to take the first step to a successful

and rewarding career at <https://careers.nmsu.edu/> NMSU/DACC is an Equal Opportunity/Affirmative Action Employer

The Director of Community and Career Education will play an integral role in planning and managing the DACC Workforce & Community Engagement Division's community outreach and engagement activities, marketing, social media, career education, and community partnerships. Learn more below!

Director, Community and Career Education Posting 501695

Required Education: Master's degree in a related field.

Required Experience: Five (5) years of professional experience related to the standard duties as outlined.

Equivalency: None.

Classification Summary

Plans, implements, and manages integrated community education services and associated programs and activities of a small-medium size autonomous academic branch or unit of the University. Establishes goals and objectives, designs curricula, and develops administrative policies and procedures for program activities; acts as the unit's principal point of representation and liaison with community businesses, organizations, and agencies on community education matters.

For a complete job announcement and to apply for position, please visit Director, Community and Career Education - Doña Ana Community College, New Mexico, United States

Deadline to apply for this position is Jan 9, 2025

We invite you to take the first step to a successful and rewarding career at <https://careers.nmsu.edu/> NMSU/DACC is an Equal Opportunity/Affirmative Action Employer

DACC, a responsive, accessible, comprehensive, learning-centered community college that provides education opportunities to a diverse community of learners is inviting candidates to apply for the following vacant position:

CC Division Dean, Arts, Humanities, & Social Sciences Posting #501710

Required Education: Master's degree in a related field.

Required Experience: Five (5) years of professional experience related to the standard duties as outlined.

Classification Summary

The Division Dean is responsible for the development, administration, and promotion of the division and its programs ensuring high quality instruction in a safe and engaging learning environment. The Dean provides academic and educational leadership to the faculty members, students and campus colleagues and is responsible for developing an active teaching/learning community among students and faculty on campus.

For a complete job announcement and to apply for position, please visit: CC Division Dean, Arts, Humanities, & Social Sciences - Doña Ana Community College, New Mexico, United States

Deadline to apply for this position is 01/17/2025

We invite you to take the first step to a successful and rewarding career at <https://careers.nmsu.edu/> NMSU/DACC is an Equal Opportunity/Affirmative Action Employer

DACC, a responsive, accessible, comprehensive, learning-centered community college that provides education opportunities to a diverse community of learners is inviting candidates to apply for the following vacant position:

CC Division Dean, Advanced Technologies Posting #501711

Required Education: Master's degree in a related field.

Required Experience: Five (5) years of professional experience related to the standard duties as outlined.

Classification Summary

The Division Dean is responsible for the development, administration, and promotion of the division and its programs ensuring high quality instruction in a safe and engaging learning environment. The Dean provides academic and

educational leadership to the faculty members, students and campus colleagues and is responsible for developing an active teaching/learning community among students and faculty on campus.

For a complete job announcement and to apply for position, please visit: CC Division Dean, Advanced Technologies - Doña Ana Community College, New Mexico, United States

Deadline to apply for this position is 01/17/2025

We invite you to take the first step to a successful and rewarding career at <https://careers.nmsu.edu/> NMSU/DACC is an Equal Opportunity/Affirmative Action Employer

DACC, a responsive, accessible, comprehensive, learning-centered community college that provides education opportunities to a diverse community of learners is inviting candidates to apply for the following vacant position:

Academic Advisor, Nursing Posting #501692

Required Education: Bachelor's degree in a related field

Required Experience: No previous work experience required.;

Classification Summary

Provides academic advisement for prospective, current, and former students within a specified undergraduate academic department or equivalent unit of a college. Assesses academic level, attends to student inquiries, assists in problem resolution, and advises on program changes, and in the development of academic plans and schedules. Analyzes applications, transfer evaluations, and transcripts for entry and exit from the university. Maintains appropriate records. May establish programs for target recruitment and retention and develop program and marketing materials.

For a complete job announcement and to apply for position, please visit: Academic Advisor, Nursing - Doña Ana Community College, New Mexico, United States

Deadline to apply for this position is 01/04/2025

We invite you to take the first step to a successful and rewarding career at <https://careers.nmsu.edu/> NMSU/DACC is an Equal Opportunity/Affirmative Action Employer

Miscellaneous

Vacation Properties: ADVERTISE YOUR VACATION PROPERTY to more than 185,000 New Mexico newspaper readers. Your 25-word classified ad will appear in 23 newspapers around the state for only \$158. Call this newspaper for more details or visit www.nmpress.org for more details.

HughesNet Satellite Internet - 25mbps starting at \$49.99/mo! Get More Data FREE Off-Peak Data. FAST download speeds. WiFi built in! FREE Standard Installation for lease customers! Limited Time, Call 1-855-800-2806

Don't let the stairs limit your mobility! Discover the ideal solution for anyone who struggles on the stairs, is concerned about a fall or wants to regain access to their entire home. Call AmeriGlide today! 1-844-366-9951

Become a Published Author. We want to Read Your Book! Dorrance Publishing-Trusted by Authors Since 1920 Book manuscript submissions currently being reviewed. Comprehensive Services: Consultation, Production, Promotion and Distribution Call for Your Free Author's Guide 1-833-549-7564 or visit dorranceinfo.com/nmpa

FREE high speed internet for those that qualify. Government program for recipients of select programs incl. Medicaid, SNAP, Housing Assistance, WIC, Veterans Pension, Survivor Benefits, Lifeline, Tribal. 15 GB internet service. Bonus offer: Android tablet FREE with one-time \$20 copay. Free shipping & handling. Call Maxsip Telecom today! 1-888-960-1792

ATTENTION OXYGEN

THERAPY USERS! Discover Oxygen Therapy That Moves with You with Inogen Portable Oxygen Concentrators. FREE information kit. Call 866-936-1793

Switch to DISH and get up to a \$300 gift card! Plus get the Multisport pack included for a limited time! Hurry, call for details: 1-855-404-4306

Safe Step. North America's #1 Walk-In Tub. Comprehensive lifetime warranty. Top-of-the-line installation and service. Now featuring our FREE shower package and \$1600 Off for a limited time! Call today! Financing available. Call Safe Step 1-855-806-1541

SAVE MONEY ON YOUR HEALTH INSURANCE! Affordable rate on Health Insurance. Let us show you what you can save. Call now! 855-660-1205

Replace your roof with the best looking and longest lasting material a steel from Erie Metal Roofs! Three styles and multiple colors available. Guaranteed to last a lifetime! Limited Time Offer a up to 50% off installation + Additional 10% off install (for military, health workers & 1st responders.) Call Erie Metal Roofs: 1-844-990-0637

Portable Oxygen Concentrator May Be Covered by Medicare! Reclaim independence and mobility with the compact design and long-lasting battery of Inogen One. Free information kit! Call 855-596-2752

Get your deduction ahead of the year-end! Donate your car, truck, or SUV to assist the blind and visually impaired. Arrange a swift, no-cost vehicle pickup and secure a generous year-end tax credit. Call Heritage for the Blind Today at 1-877-613-0103 today!

Don't Pay For Covered Home Repairs Again! Our home warranty covers ALL MAJOR SYSTEMS AND APPLIANCES. We stand by our service and if we can't fix it, we'll replace it! Pick the plan that fits your budget! Call: 1-844-577-

Mountain Music

2330 S. Valley Drive

523-0603

New - Used

Musical Instruments

Amplifiers

Drums

Hand Percussion

DJ & PA Equipment

Trade-Ins

Consignments

Guitars



LEGAL NOTICES

*Las Cruces Bulletin - your legal publication for
Las Cruces and Doña Ana County, New Mexico*

8323

INJURED IN AN ACCIDENT? Don't Accept the insurance company's first offer. Many injured parties are entitled to cash settlements in the \$1000's. Get a free evaluation to see what your case is really worth. 100% Free Evaluation. Call Now: 1-877-497-3550

PEST CONTROL: PROTECT YOUR HOME from pests safely and affordably. Roaches, Bed Bugs, Rodent, Termite, Spiders and other pests. Locally owned and affordable. Call for service or an inspection today! 505-317-2517 Have zip code of property ready when calling!

YOU MAY QUALIFY for disability benefits if you are between 52-63 years old and under a doctor's care for a health condition that prevents you from working for a year or more. Call now! 1-888-927-7955

Is 2024 your year? We're here for it and here for you. Reach your goals this year with WeightWatchers. Get started with THREE months FREE, visit www.weightwatchersoffer.com/38

Get DISH Satellite TV + Internet! Free Install, Free HD-DVR Upgrade, 80,000 On-Demand Movies, Plus Limited Time Up To \$600 In Gift Cards. Call Today! 1-855-404-4306

STOP OVERPAYING FOR HEALTH INSURANCE! A recent study shows that a majority of people struggle to pay for health coverage. Let us show you how much you can save. Call Now for a no-obligation quote: 1-888-570-3661

BATH & SHOWER UPDATES in as little as ONE DAY! Affordable prices - No payments for 18 months! Lifetime warranty & professional installs. Senior & Military Discounts available. Call: 877-378-3613

HEARING AIDS!! High-quality rechargeable, powerful Audien hearing aids priced 90% less than competitors. Tiny and NEARLY INVISIBLE! 45-day money back guarantee!

855-949-1841

DIRECTV- All your entertainment. Nothing on your roof! Sign up for Direct and get your first free months of Max, Paramount+, Showtime, Starz, MGM+ and Cinemax included. Choice package \$84.99/mo. Some restrictions apply. Call DIRECTV 1-888-758-5998

WATER DAMAGE CLEANUP: & RESTORATION A small amount of water can lead to major damage to your home. Our trusted professionals dry out the wet area and do repairs to protect your family and your home's value! If you have water in your home that needs to be dried, call 24/7: 575-446-6877 Have zip code of service location ready when you call!

Get a break on your taxes! Donate your car, truck, or SUV to assist the blind and visually impaired. Arrange a swift, no-cost vehicle pickup and secure a generous tax credit for 2025. Call Heritage for the Blind Today at 1-877-613-0103 today!

Jacuzzi Bath Remodel can install a new, custom bath or shower in as little as one day. For a limited time, waving ALL installation costs! (Additional terms apply. Subject to change and vary by dealer. Offer ends 6/30/24.) Call 1-855-229-7793

Call LeafGuard and say goodbye to gutter cleaning for good. No cleaning. No leaking. No water damage. No more ladder accidents. Get LeafGuard today and be protected for life. FREE estimate. Financing available. 20% off total purchase (Restrictions may apply.) Call 1-844-537-0454

Consumer Cellular - the same reliable, nationwide coverage as the largest carriers. No long-term contract, no hidden fees and activation s free. All plans feature unlimited talk and text, starting at just \$20/month. For more information, call 1-833-651-2183

We Buy Houses for Cash AS IS! No repairs. No fuss. Any condition. Easy three step process: Call, get cash offer and

get paid. Get your fair Cash offer today by calling Liz Buys Houses: 1-866-907-4975

We buy 8,000 cars a week. Sell your old, busted or junk car with no hoops, haggles or headaches. Sell your car to Peddle. Easy three step process. Instant offer. Free pickup. Fast payment. Call 1-866-518-1235

When you want the best, you want Omaha Steaks! 100% guaranteed and delivered to your door! Our Butcher's Deluxe Package makes a great gift and comes with 8 FREE Burgers ONLY \$99.99. Call 1-844-907-0371 and mention code 77318DAN or visit www.omahasteaks.com/Deluxe9673

Legal Notice

STATE OF NEW MEXICO COUNTY OF DONA ANA THIRD JUDICIAL DISTRICT COURT

N. D-307-DM-2024-1140 Judge Duffin, Rebecca C. Stella Terrazas, Petitioner. In the Matter of the Kinship Guardianship of R.A.A., a child and concerning Shan Atkinson and Rebecca Atkinson, Respondents.

NOTICE OF PENDENCY OF ACTION

STATE OF NEW MEXICO to Shan Atkinson and Rebecca Atkinson, Respondents. Greetings: You are hereby notified that Stella Terrazas, Petitioner, filed a Petition to Appoint Kinship Guardian for R.A.A. against you in the above entitled court and cause. Unless you enter your appearance and written response in this cause on or before thirty (30) days after the last date of publication, a judgment by default will be entered against you.

Stella Terrazas
309 S. Willow St.,
Las Cruces, NM
88001

Dates: 12/20, 12/27, 01/03, 2025

STATE OF NEW MEXICO COUNTY OF DONA ANA THIRD JUDICIAL DISTRICT

Case No. D-307-PB-2024-00206 Judge Arrieta, Manuel I.

IN THE MATTER OF THE ESTATE OF JULIA M. PIEPER A/K/A JULIA MARIE PIEPER, Deceased

NOTICE TO CREDITORS

NOTICE IS HEREBY GIVEN that SHAWNA SWANSON has been appointed Personal Representative of the estate of JULIA M. PIEPER A/K/A JULIA MARIE PIEPER. All persons having claims against this estate are required to present their claims within four (4) months after the date of the first publication of this Notice, or the claims will be forever barred. Claims must be presented either to the Personal Representative, c/o J. David Beasley, Esq., P.O. Box 1620, Las Cruces, NM 88004, or filed with the Third Judicial District Court of Dona Ana County, New Mexico, located at 201 W. Picacho Ave., Las Cruces, NM 88005, (575) 523-8200. Dated: December 10, 2024 Submitted by: /s/ J. David Beasley J. DAVID BEASLEY, Esq.

Beasley Legal, P.C. Attorney for the Estate of JULIA M. PIEPER A/K/A JULIA MARIE PIEPER P.O. Box 1620 Las Cruces NM 88004

575-528-6782
Dates: 12/20, 12/27, 01/03, 2025

STATE OF NEW MEXICO COUNTY OF DONA ANA THIRD JUDICIAL DISTRICT COURT

Judge Casey B. Fitch No. D-307-CV-2024-02625 BERYL DAVIS, Plaintiff,

vs. THE UNKNOWN HEIRS AND DEVISEES OF MELVIN ANDREWS, deceased; THE UNKNOWN HEIRS AND DEVISEES OF ELEANOR ANDREWS, a/k/a ELEANOR ANDERSON ANDREWS, deceased; THE UNKNOWN HEIRS AND DEVISEES OF BARBARA CASTER, deceased; BRIDGET ROBISON; BRUCE C. ANDREWS; BEVERLY J. HITCHCOCK; THE UNKNOWN HEIRS AND DEVISEES OF BARRY ANDREWS, deceased; TROY DERRICK; MICHAEL DERRICK; THE UNKNOWN HEIRS AND DEVISEES OF BRIDGETTE DERRICK, deceased; and any and all unknown persons who may claim any lien, interest or title adverse to Plaintiff.

Defendants. **NOTICE OF PENDENCY OF SUIT** THE STATE OF NEW MEXICO TO: THE UNKNOWN HEIRS AND DEVISEES OF MELVIN ANDREWS, deceased; THE UNKNOWN HEIRS AND DEVISEES OF ELEANOR ANDREWS, A/K/A ELEANOR ANDERSON ANDREWS, deceased; THE UNKNOWN HEIRS AND DEVISEES OF BARBARA CASTER, deceased; THE UNKNOWN HEIRS AND DEVISEES OF BRIDGETTE DERRICK, and any and all unknown persons who claim any lien, interest or title adverse to Plaintiff. The general object of this action is to quiet and to set

lien, interest or title adverse to Plaintiff I, Nicole, Vasquez, Court Administrator of the Third Judicial District Court in the County of Dona Ana, State of New Mexico, do hereby cause to be issued this Notice of Pendency of Suit, for the purpose of service of process on THE UNKNOWN HEIRS AND DEVISEES OF MELVIN ANDREWS, deceased; THE UNKNOWN HEIRS AND DEVISEES OF ELEANOR ANDREWS, A/K/A ELEANOR ANDERSON ANDREWS, deceased; THE UNKNOWN HEIRS AND DEVISEES OF BARBARA CASTER, deceased; THE UNKNOWN HEIRS AND DEVISEES OF BRIDGETTE DERRICK, deceased; and any and all unknown persons who may claim any lien, interest or title adverse to Plaintiff by publication. The names of the Plaintiff, Defendants, and the Court in which said cause is pending and the civil cause number are set out hereinabove. The Defendants against whom service by publication is sought to be obtained are THE UNKNOWN HEIRS AND DEVISEES OF MELVIN ANDREWS, deceased; THE UNKNOWN HEIRS AND DEVISEES OF ELEANOR ANDREWS, A/K/A ELEANOR ANDERSON ANDREWS, deceased; THE UNKNOWN HEIRS AND DEVISEES OF BARBARA CASTER, deceased; THE UNKNOWN HEIRS AND DEVISEES OF BRIDGETTE DERRICK, and any and all unknown persons who claim any lien, interest or title adverse to Plaintiff. The general object of this action is to quiet and to set

at rest the title of Plaintiff in and to the lands described herein against any adverse claims of the Defendants and that the Defendants be barred and estopped from having or claiming any lien upon, any right or title to the estate of Plaintiff in and to said lands, or any portion thereof, adverse to the Plaintiff. The property which is affected and concerned by this pending action is located in Dona Ana County, New Mexico, and more particularly described as follows, to wit: Lot 57, Block 3, Mesa La Jolla Subdivision, Unit 2, Dona Ana County, New Mexico, as the same is shown and designated on Plat No. 1885, filed for record November 23, 1988, recorded in Book 15, Pages 372-373, Plat Records, Dona Ana County, New Mexico. Which property consists of a tract of land and a manufactured home situate thereon and affixed thereto. Commonly known as 5258 Mangas Avenue, Las Cruces, New Mexico. The name of the Plaintiff's attorney is as follows: Dana M. Kyle of The Law Offices of Dana M. Kyle, P.A., P.O. Box 2277, Las Cruces, New Mexico 88004, (575) 525-0020. THE UNKNOWN HEIRS AND DEVISEES OF MELVIN ANDREWS, deceased; THE UNKNOWN HEIRS AND DEVISEES OF ELEANOR ANDREWS, A/K/A ELEANOR ANDERSON ANDREWS, deceased; THE UNKNOWN HEIRS AND DEVISEES OF BARBARA CASTER, deceased; THE UNKNOWN HEIRS AND DEVISEES OF BRIDGETTE DERRICK, and any and all unknown persons who claim any lien, interest or title adverse to Plaintiff. The general object of this action is to quiet and to set

claim any lien, interest or title adverse to Plaintiff, against whom constructive service is sought to be obtained, are hereby notified that unless they file a responsive pleading or motion with this Court within thirty (30) days after the date of the third and last publication of this notice, judgment or other appropriate relief will be rendered in such suit against them by default. WITNESS MY HAND AND SEAL this 10th day of December 2024. Court Administrator By/s/ Deputy Prepared by: The Law Offices of Dana M. Kyle, P.A. /s/ Dana M. Kyle Dana M. Kyle P. O. Box 2277 Las Cruces, NM 88004 (575) 525-0020 (575) 525-0017 Attorney for Plaintiff New Mexico Bar No. 8285

Dates: 12/20, 12/27, 01/03, 2025

STATE OF NEW MEXICO IN THE COUNTY OF DONA ANA THIRD JUDICIAL DISTRICT

No. D-307-PB-2024-244 JUDGE ARRIETA IN THE MATTER OF THE ESTATE OF RICHARD L. NEWMAN, Deceased

NOTICE TO CREDITORS NOTICE IS HEREBY GIVEN that the undersigned has been appointed personal representative of this estate. All persons having claims against this estate are required to present their claims within four (4) months after the date of the first publication of this Notice or the claims will be forever barred. Claims must be presented either to the undersigned personal representative at

LEGAL NOTICES

*Las Cruces Bulletin - your legal publication for
Las Cruces and Doña Ana County, New Mexico*

8323

INJURED IN AN ACCIDENT? Don't Accept the insurance company's first offer. Many injured parties are entitled to cash settlements in the \$1000's. Get a free evaluation to see what your case is really worth. 100% Free Evaluation. Call Now: 1-877-497-3550

PEST CONTROL: PROTECT YOUR HOME from pests safely and affordably. Roaches, Bed Bugs, Rodent, Termite, Spiders and other pests. Locally owned and affordable. Call for service or an inspection today! 505-317-2517 Have zip code of property ready when calling!

YOU MAY QUALIFY for disability benefits if you are between 52-63 years old and under a doctor's care for a health condition that prevents you from working for a year or more. Call now! 1-888-927-7955

Is 2024 your year? We're here for it and here for you. Reach your goals this year with WeightWatchers. Get started with THREE months FREE, visit www.weightwatchersoffer.com/38

Get DISH Satellite TV + Internet! Free Install, Free HD-DVR Upgrade, 80,000 On-Demand Movies, Plus Limited Time Up To \$600 In Gift Cards. Call Today! 1-855-404-4306

STOP OVERPAYING FOR HEALTH INSURANCE! A recent study shows that a majority of people struggle to pay for health coverage. Let us show you how much you can save. Call Now for a no-obligation quote: 1-888-570-3661

BATH & SHOWER UPDATES in as little as ONE DAY! Affordable prices - No payments for 18 months! Lifetime warranty & professional installs. Senior & Military Discounts available. Call: 877-378-3613

HEARING AIDS!! High-quality rechargeable, powerful Audien hearing aids priced 90% less than competitors. Tiny and NEARLY INVISIBLE! 45-day money back guarantee!

855-949-1841

DIRECTV- All your entertainment. Nothing on your roof! Sign up for Direct and get your first free months of Max, Paramount+, Showtime, Starz, MGM+ and Cinemax included. Choice package \$84.99/mo. Some restrictions apply. Call DIRECTV 1-888-758-5998

WATER DAMAGE CLEANUP: & RESTORATION A small amount of water can lead to major damage to your home. Our trusted professionals dry out the wet area and do repairs to protect your family and your home's value! If you have water in your home that needs to be dried, call 24/7: 575-446-6877 Have zip code of service location ready when you call!

Get a break on your taxes! Donate your car, truck, or SUV to assist the blind and visually impaired. Arrange a swift, no-cost vehicle pickup and secure a generous tax credit for 2025. Call Heritage for the Blind Today at 1-877-613-0103 today!

Jacuzzi Bath Remodel can install a new, custom bath or shower in as little as one day. For a limited time, waving ALL installation costs! (Additional terms apply. Subject to change and vary by dealer. Offer ends 6/30/24.) Call 1-855-229-7793

Call LeafGuard and say goodbye to gutter cleaning for good. No cleaning. No leaking. No water damage. No more ladder accidents. Get LeafGuard today and be protected for life. FREE estimate. Financing available. 20% off total purchase (Restrictions may apply.) Call 1-844-537-0454

Consumer Cellular - the same reliable, nationwide coverage as the largest carriers. No long-term contract, no hidden fees and activation s free. All plans feature unlimited talk and text, starting at just \$20/month. For more information, call 1-833-651-2183

We Buy Houses for Cash AS IS! No repairs. No fuss. Any condition. Easy three step process: Call, get cash offer and

get paid. Get your fair Cash offer today by calling Liz Buys Houses: 1-866-907-4975

We buy 8,000 cars a week. Sell your old, busted or junk car with no hoops, haggles or headaches. Sell your car to Peddle. Easy three step process. Instant offer. Free pickup. Fast payment. Call 1-866-518-1235

When you want the best, you want Omaha Steaks! 100% guaranteed and delivered to your door! Our Butcher's Deluxe Package makes a great gift and comes with 8 FREE Burgers ONLY \$99.99. Call 1-844-907-0371 and mention code 77318DAN or visit www.omahasteaks.com/Deluxe9673

Legal Notice

STATE OF NEW MEXICO COUNTY OF DONA ANA THIRD JUDICIAL DISTRICT COURT

N. D-307-DM-2024-1140 Judge Duffin, Rebecca C. Stella Terrazas, Petitioner. In the Matter of the Kinship Guardianship of R.A.A., a child and concerning Shan Atkinson and Rebecca Atkinson, Respondents.

NOTICE OF PENDENCY OF ACTION

STATE OF NEW MEXICO to Shan Atkinson and Rebecca Atkinson, Respondents. Greetings: You are hereby notified that Stella Terrazas, Petitioner, filed a Petition to Appoint Kinship Guardian for R.A.A. against you in the above entitled court and cause. Unless you enter your appearance and written response in this cause on or before thirty (30) days after the last date of publication, a judgment by default will be entered against you.

Stella Terrazas
309 S. Willow St.,
Las Cruces, NM
88001
Dates: 12/20, 12/27, 01/03, 2025

STATE OF NEW MEXICO COUNTY OF DONA ANA THIRD JUDICIAL DISTRICT

Case No. D-307-PB-2024-00206 Judge Arrieta, Manuel I. IN THE MATTER OF THE ESTATE OF JULIA M. PIEPER A/K/A JULIA MARIE PIEPER, Deceased

NOTICE TO CREDITORS

NOTICE IS HEREBY GIVEN that SHAWNA SWANSON has been appointed Personal Representative of the estate of JULIA M. PIEPER A/K/A JULIA MARIE PIEPER. All persons having claims against this estate are required to present their claims within four (4) months after the date of the first publication of this Notice, or the claims will be forever barred. Claims must be presented either to the Personal Representative, c/o J. David Beasley, Esq., P.O. Box 1620, Las Cruces, NM 88004, or filed with the Third Judicial District Court of Dona Ana County, New Mexico, located at 201 W. Picacho Ave., Las Cruces, NM 88005, (575) 523-8200. Dated: December 10, 2024 Submitted by: /s/ J. David Beasley J. DAVID BEASLEY, Esq.

Beasley Legal, P.C. Attorney for the Estate of JULIA M. PIEPER A/K/A JULIA MARIE PIEPER P.O. Box 1620 Las Cruces NM 88004 575-528-6782

Dates: 12/20, 12/27, 01/03, 2025

STATE OF NEW MEXICO COUNTY OF DONA ANA THIRD JUDICIAL DISTRICT COURT

Judge Casey B. Fitch No. D-307-CV-2024-02625 BERYL DAVIS, Plaintiff,

vs. THE UNKNOWN HEIRS AND DEVISEES OF MELVIN ANDREWS, deceased; THE UNKNOWN HEIRS AND DEVISEES OF ELEANOR ANDREWS, a/k/a ELEANOR ANDERSON ANDREWS, deceased; THE UNKNOWN HEIRS AND DEVISEES OF BARBARA CASTER, deceased; BRIDGET ROBISON; BRUCE C. ANDREWS; BEVERLY J. HITCHCOCK; THE UNKNOWN HEIRS AND DEVISEES OF BARRY ANDREWS, deceased; TROY DERRICK; MICHAEL DERRICK; THE UNKNOWN HEIRS AND DEVISEES OF BRIDGETTE DERRICK, deceased; and any and all unknown persons who may claim any lien, interest or title adverse to Plaintiff, Defendants.

NOTICE OF PENDENCY OF SUIT THE STATE OF NEW MEXICO TO: THE UNKNOWN HEIRS AND DEVISEES OF MELVIN ANDREWS, deceased; THE UNKNOWN HEIRS AND DEVISEES OF ELEANOR ANDREWS, A/K/A ELEANOR ANDERSON ANDREWS, deceased; THE UNKNOWN HEIRS AND DEVISEES OF BARBARA CASTER, deceased; THE UNKNOWN HEIRS AND DEVISEES OF BRIDGETTE DERRICK, and any and all unknown persons who claim any lien, interest or title adverse to Plaintiff. The general object of this action is to quiet and to set

lien, interest or title adverse to Plaintiff I, Nicole, Vasquez, Court Administrator of the Third Judicial District Court in the County of Dona Ana, State of New Mexico, do hereby cause to be issued this Notice of Pendency of Suit, for the purpose of service of process on THE UNKNOWN HEIRS AND DEVISEES OF MELVIN ANDREWS, deceased; THE UNKNOWN HEIRS AND DEVISEES OF ELEANOR ANDREWS, A/K/A ELEANOR ANDERSON ANDREWS, deceased; THE UNKNOWN HEIRS AND DEVISEES OF BARBARA CASTER, deceased; THE UNKNOWN HEIRS AND DEVISEES OF BRIDGETTE DERRICK, deceased; and any and all unknown persons who may claim any lien, interest or title adverse to Plaintiff by publication. The names of the Plaintiff, Defendants, and the Court in which said cause is pending and the civil cause number are set out hereinabove. The Defendants against whom service by publication is sought to be obtained are THE UNKNOWN HEIRS AND DEVISEES OF MELVIN ANDREWS, deceased; THE UNKNOWN HEIRS AND DEVISEES OF ELEANOR ANDREWS, A/K/A ELEANOR ANDERSON ANDREWS, deceased; THE UNKNOWN HEIRS AND DEVISEES OF BARBARA CASTER, deceased; THE UNKNOWN HEIRS AND DEVISEES OF BRIDGETTE DERRICK, and any and all unknown persons who claim any lien, interest or title adverse to Plaintiff. The general object of this action is to quiet and to set

at rest the title of Plaintiff in and to the lands described herein against any adverse claims of the Defendants and that the Defendants be barred and estopped from having or claiming any lien upon, any right or title to the estate of Plaintiff in and to said lands, or any portion thereof, adverse to the Plaintiff. The property which is affected and concerned by this pending action is located in Dona Ana County, New Mexico, and more particularly described as follows, to wit: Lot 57, Block 3, Mesa La Jolla Subdivision, Unit 2, Dona Ana County, New Mexico, as the same is shown and designated on Plat No. 1885, filed for record November 23, 1988, recorded in Book 15, Pages 372-373, Plat Records, Dona Ana County, New Mexico. Which property consists of a tract of land and a manufactured home situate thereon and affixed thereto. Commonly known as 5258 Mangas Avenue, Las Cruces, New Mexico. The name of the Plaintiff's attorney is as follows: Dana M. Kyle of The Law Offices of Dana M. Kyle, P.A., P.O. Box 2277, Las Cruces, New Mexico 88004, (575) 525-0020. THE UNKNOWN HEIRS AND DEVISEES OF MELVIN ANDREWS, deceased; THE UNKNOWN HEIRS AND DEVISEES OF ELEANOR ANDREWS, A/K/A ELEANOR ANDERSON ANDREWS, deceased; THE UNKNOWN HEIRS AND DEVISEES OF BARBARA CASTER, deceased; THE UNKNOWN HEIRS AND DEVISEES OF BRIDGETTE DERRICK, and any and all unknown persons who claim any lien, interest or title adverse to Plaintiff. The general object of this action is to quiet and to set

claim any lien, interest or title adverse to Plaintiff, against whom constructive service is sought to be obtained, are hereby notified that unless they file a responsive pleading or motion with this Court within thirty (30) days after the date of the third and last publication of this notice, judgment or other appropriate relief will be rendered in such suit against them by default. WITNESS MY HAND AND SEAL this 10th day of December 2024. Court Administrator By/s/ Deputy Prepared by: The Law Offices of Dana M. Kyle, P.A. /s/ Dana M. Kyle Dana M. Kyle P. O. Box 2277 Las Cruces, NM 88004 (575) 525-0020 (575) 525-0017 Attorney for Plaintiff New Mexico Bar No. 8285

Dates: 12/20, 12/27, 01/03, 2025

STATE OF NEW MEXICO IN THE COUNTY OF DONA ANA THIRD JUDICIAL DISTRICT

No. D-307-PB-2024-244 JUDGE ARRIETA IN THE MATTER OF THE ESTATE OF RICHARD L. NEWMAN, Deceased

NOTICE TO CREDITORS NOTICE IS HEREBY GIVEN that the undersigned has been appointed personal representative of this estate. All persons having claims against this estate are required to present their claims within four (4) months after the date of the first publication of this Notice or the claims will be forever barred. Claims must be presented either to the undersigned personal representative at

LEGAL NOTICES

*Las Cruces Bulletin - your legal publication for
Las Cruces and Doña Ana County, New Mexico*

for meetings for the purpose of public health and welfare, these meetings will be held via computer to telephone, and additional requirements will be put in place. Notice of the date, time, place, and agenda availability shall be posted at the EBID office, the USDA NRCS office and the DASWCD website. Notice of other regular meetings will be given ten (10) days in advance of the meeting and shall indicate how a copy of the agenda may be obtained. Copies of the written notice shall also be mailed to those broadcast stations and newspapers that have made a written request for notice of public meetings, and sent by electronic mail to individuals who have requested such notice. The agenda will be available at least seventy-two (72) hours prior to the meeting from the district office located at the USDA NRCS office, 760 Stern Drive, Suite 118, Las Cruces, NM, and DASWCD website. Special meetings may be called by the Chairman or a majority of the members upon three (3) days' notice. The notice shall include information on how to obtain a copy of the agenda, which shall be available to the public at least seventy-two (72) hours before any special meeting, by the same means of distribution as described in Section 1 above. Emergency meetings will be called only under unforeseen circumstances that demand immediate action to protect the

health, safety, and property of citizens or to protect the public body from substantial financial loss. DASWCD will avoid emergency meetings whenever possible. Emergency meetings may be called by the Chairman or a majority of the members upon twenty-four (24) hours' notice, unless threat of personal injury or property damage requires less notice. Notice for all emergency meetings shall include information on how to obtain a copy of the agenda. For special and emergency meetings, notice of the date, time, place, and agenda shall be provided by telephone or electronic mail to the Las Cruces Sun-News, Las Cruces Bulletin, posted at the USDA NRCS office and the DASWCD website. Telephone or electronic mail notice shall also be given to broadcast stations and newspapers that have made a written request for notice of public meetings. Passed by a unanimous roll call vote of the Doña Ana SWCD Board of Supervisors. To obtain a copy of the full text of this resolution, visit www.daswcd.org or call 575-640-5323. /s/ J. Smith, Chairman
Dates: 12/27, 01/03, 2025

STATE OF NEW MEXICO COUNTY OF DOÑA ANA THIRD JUDICIAL DISTRICT COURT
Cause No. D-307-PB-2024-00270
Div. V Honorable Casey B. Fitch presiding
IN THE MATTER OF THE ESTATE

OF MARK VINCENT STEWART, Deceased. NOTICE TO CREDITORS
NOTICE IS HEREBY GIVEN that Thomas Frederick Stewart has been appointed Personal Representative of this estate. All persons having claims against this estate are required to present their claims within four (4) months of the first publication of this notice, or within sixty (60) days of the mailing or other delivery of this notice, whichever is later, or the claims will be forever barred. Claims must be presented either to the Personal Representative at P.O. Box 64, Fairacres, NM 88033 or filed with the Third Judicial District Court within and for the County of Dona Ana at 201 W. Picacho Ave., Las Cruces, New Mexico, 88005.
DATED this 19th day of December, 2024. Prepared and Submitted by: ALAN P. MOREL, P.A. /s/ Alan P. Morel
Alan P. Morel
P.O. Box 1030
Ruidoso, New Mexico 88355-1030
Tel. 575-257-3556/
Fax. 575-257-3558
apmpa@valornet.com
NM State Bar No.: 4440 Attorney for Personal Representative
Dates: 12/27, 01/03, 01/10, 2025

NOTICE is hereby given that on November 25, 2024, Daniel Gonzalez Fernandez & Irma Soledad Holguin De Gonzalez, 12933 Battalion Way, El Paso, TX 79938, filed with the **STATE ENGINEER** Application No.

LRG-00045-POD9, OSE File No. LRG-00045-J, for Permit to Change Point of Diversion within the Lower Rio Grande Underground Water Basin of the State of New Mexico by discontinuing the use of well LRG-00044 located within the SE¼ NE¼ SW¼ of Section 16, T26S, R03E (NMPM), or where X = 1,519,080 ft. and Y = 379,576.2 ft. (NMSP, Central 83) and well LRG-00045 located within the SW¼ SE¼ SW¼ of said Section 16, or where X = 1,518,516 ft. and Y = 378,375.6 ft. (NMSP, Central 83), and drilling well LRG-00045-POD9 within the SW¼ SE¼ of said Section 16, or where X = 1,519,911.58 ft. and Y = 378,953.51 ft. (NMSP, Central 83), for the continued diversion of the amount of water subject to all conditions and provisions contained in the August 22, 2011 Final Judgment and Settlement Agreement in Stream System Issue No. 101, SS-97-101, combined with surface water from the Elephant Butte Irrigation District for the irrigation 3.77 acres of land located within the SW¼ SE¼ of said Section 16. All land and wells are located on land owned by the applicant. Wells LRG-00044 and LRG-00045 will be retained for other water rights. The site of well LRG-00045-POD9 can further be located within Lot 18 of Orchard Estates Subdivision (Phases 3, 4, 5) and is approximately 0.41 miles from the intersection of Aldaz Rd. and Optiz Rd.

The applicant has requested emergency authorization to drill the proposed well under NMSA, 1978, Section 72-12-23. Dona Ana is the County affected by the diversion and in which the water has been or will be put to beneficial use. This notice is ordered to be published in the Las Cruces Bulletin. To view the application and supporting documentation contact the State Engineer District Office to arrange a date and time for an appointment located at 1680 Hickory Loop, Suite J, Las Cruces, NM 88005. Any person, firm or corporation or other entity asserting standing to file objections or protests shall do so in writing (objection must be legible, signed, and include the writer's complete name, phone number, email address, and mailing address). If the protest does not include the complete name, phone number, email address, and mailing address, it may be deemed invalid and not accepted for filing unless Protestant provides with the protest an affidavit stating that it does not have one of the above-listed elements/requirements (phone number, mailing address, email address, etc.). The objection to the approval of the application must be based on: (1) Impairment; if impairment, you must specifically identify your water rights; and/or (2) Public Welfare/Conservation of Water; if public welfare or conservation of water within the state of New Mexico, you

must show how you will be substantially and specifically affected. The written protest must be filed, in triplicate, with the State Engineer, 1680 Hickory Loop, Suite J, Las Cruces, NM 88005 on or before February 28, 2025. Facsimiles (faxes) will be accepted as a valid protest if the hard copy is hand-delivered or mailed and postmarked within 24 hours of the facsimile. Mailing postmark will be used to validate the 24-hour period. Protests can be faxed to the Office of the State Engineer, at 575-524-6160. If no valid protest or objection is filed, the State Engineer will evaluate the application in accordance with the provisions of Chapter 72 NMSA 1978.

Dates: 01/03, 01/10, 01/17, 2024

NOTICE OF FORECLOSURE SALE STATE OF NEW MEXICO COUNTY OF DONA ANA THIRD JUDICIAL DISTRICT COURT NEW DAY FINANCIAL, LLC, Plaintiff, vs. Case No.: D-307-CV-2024-01463 PHILIP WISEMAN; GREEN SOLAR; GOODLEAP, LLC; Defendants PLEASE

TAKE NOTICE that the above-entitled Court, having appointed me or my designee as Special Master in this matter with the power to sell, has ordered me to sell the real property (the "Property") situated in Dona Ana County, New Mexico, commonly known as 3202 Har-

relson Street, Las Cruces, NM 88005, and more particularly described as follows: LOTS 4 AND 5, BLOCK 8, MESILLA PARK PROPERTY OF RIO GRANDE LAND COMPANY, IN THE CITY OF LAS CRUCES, DONA ANA COUNTY, NEW MEXICO, AS SHOWN AND DESIGNATED ON THE PLAT THEREOF, FILED IN THE OFFICE OF THE COUNTY CLERK OF SAID COUNTY ON AUGUST 25, 1887, IN BOOK 2 PAGE(S) 31 OF PLAT RECORDS. Including any mobile home, and any and all improvements, fixtures, and attachments. If there is a conflict between the legal description and the street address, the legal description shall control. The sale is to begin at 10:00 AM on March 4, 2025, outside the main entrance of the 3rd Judicial District Courthouse, 201 W. Picacho, City of Las Cruces, County of Dona Ana, State of New Mexico, at which time I will sell to the highest and best bidder for cash, in lawful currency of the United States of America, the Property to pay expenses of sale, and to satisfy the foreclosure Judgment granted on December 9, 2024, in the total amount of \$147,719.04, with interest at the rate of 3.0000% per annum from November 9, 2024 through the date of the sale. The sale is subject to the entry of an Order by this Court approving the sale. NOTICE IS FURTHER GIVEN that the real property and improvements

concerned with herein will be sold subject to any and all patent reservations, easements, and all taxes and utility liens, special assessments and taxes that may be due. New Day Financial, LLC, its attorneys, and the undersigned Special Master, disclaim all responsibility for, and the purchaser at the sale takes the property "as is," in its present condition, subject to the valuation of the property by the County Assessor as real or personal property, affixture of any mobile or manufactured home to the land, deactivation of title to a mobile or manufactured home on the property, if any, and zoning violations concerning the property, if any. NOTICE IS FURTHER GIVEN that the purchaser at such sale shall take title to the above described real property subject to a one (1) month right of redemption. PROSPECTIVE PURCHASERS AT SALE ARE ADVISED TO MAKE THEIR OWN EXAMINATION OF THE TITLE AND THE CONDITION OF THE PROPERTY AND TO CONSULT THEIR OWN ATTORNEY BEFORE BIDDING. By: Margaret Lake
201 Eubank NE
Suite #A1 Albuquerque, NM 87123 1
NM-24-990499-JUD
IDSPub #0226014
**Dates: 1/3/2025
1/10/2025 1/17/2025
1/24/2025**

Aggies take on Mustangs and Sooners

NMSU AND BULLETIN REPORTS

New Mexico State's men's and women's basketball teams both played against Sam Houston State on Thursday, after the Bulletin went to press.

This followed the Aggie women's team (7-6, 0-0 CUSA) taking on No. 9 host Oklahoma Sooners (11-1, 0-0 SEC) in the team's final nonconference matchup this season. Although the Aggies held the Sooners to their worst shooting performance this season (43 percent overall FG), they

would eventually come up short, 64-82.

Molly Kaiser dropped 24 points to lead the Crimson and White in scoring. She also tallied three assists, two steals, and a defensive board in her stellar showing.

Fanta Gassama scored in double figures to keep the score marginally close in the first half of the game. Gassama has missed the last three matchups due to injury and saw the floor today for the first time in three weeks. She snagged three steals against the Sooners and cleaned the



New Mexico State men's basketball pushed back in a home game against the University of the Southwest Mustangs on Dec. 28, 2024.



New Mexico State women's basketball fell to the Oklahoma Sooners in the team's final nonconference matchup last week.

NM STATE BASKETBALL

JANUARY HOME SCHEDULE

- MEN'S BASKETBALL -

THURSDAY, JAN. 2 | vs SAM HOUSTON | 7 PM

SATURDAY, JAN. 4 | vs LA TECH | 2 PM

THURSDAY, JAN. 23 | vs KENNESAW STATE | 7 PM

SATURDAY, JAN. 25 | vs JAX STATE | 7 PM

- WOMEN'S BASKETBALL -

SATURDAY, JAN. 11 | vs UTEP | 2 PM

THURSDAY, JAN. 16 | vs FIU | 6 PM

SATURDAY, JAN. 18 | vs LIBERTY | 2 PM

THURSDAY, JAN. 30 | vs MIDDLE TENNESSE | 6 PM

PAN AMERICAN CENTER | LAS CRUCES, NM

FOR TICKETS CALL: 575-646-1420

boards seven times on the opposite end of their basket.

Tylie Jones knocked down two 3-pointers from deep. She finished with 11 points, three rebounds, two assists and one steal.

After finishing their nonconference season, the Aggie women began their regular season schedule on the road to face Sam Houston State in Huntsville, Texas Thursday at 5:30 p.m.

Meanwhile, the men's team took on the Bearkats at home in the Pan-Am Center Thursday night.

Last Saturday, the Aggie men (7-6) played host to the University of the Southwest Mustangs (7-7) at the Pan-Am. Behind a near double-double from Zawdie Jackson (10 points, nine assists), the Aggies took a decisive 85-52 victory in their

nonconference finale.

In the first half, Christian Cook, Zawdie Jackson, and Emmanuel Tshimanga led the team with nine, eight and seven points respectively. NM State dominated from the field, shooting 51.9 percent from two and 61.5 percent from three-point range. In comparison, University of the Southwest shot 27.6 percent from the field and 2-14 from downtown. The Aggies never trailed in the first half, leading by as much as 25 points.

The Aggies flashed their offensive prowess, posting a season-high percentage from the field (54.2 percent) while also recording a season best from long range (8-17, 46.4 percent). A pair of Aggies went perfect from the field: Graduate forward Tshimanga and

senior guard Jaden Harris both went 4-4. Jackson finished the game with nine assists, leading the way for NM State who finished with a season-high 22 helpers.

Harris made his impact felt off the bench for the Aggies going a perfect 4-4 from the field including going 3-3 from beyond the arc. This is his second most three pointers in a game this season for the senior guard, having made four against Bowling Green.

Junior walk-on Azavier Johnson tallied his first points in the Crimson and White, knocking in his lone three-point attempt while finishing with five points total.

For a rundown on Thursday's match at the Pan-Am, visit NMStateSports.com.

Grayson Murray's inner struggles lead to tragic end

This is the most difficult remembrance column I've ever had to write. Troubled by alcohol addiction and struggles with depression, PGA Tour golfer Grayson Murray, 30, took his own life on May 25, 2024. His story is a long, sad and complex one – too involved for this space, so I'll honor his life, both as a person and a gofer, in abbreviated form.

Murray was born on October 1, 1993 in Raleigh, North Carolina. Golf seemed to come easy for him at an early age. He won three straight golf Junior World Championships, from 2006 to 2008, tying Tiger Woods for that record run in the

Juniors. After excelling in high school golf, winning both team and individual North Carolina state titles, he started out at Wake Forest, but ended up playing for Arizona State University in 2014. After college, he made enough money on the Web.com tour to secure his PGA Tour card for 2017. On July 23, 2017, he earned his first PGA Tour victory with the Barbasol Championship. On January 14, 2024, Murray gained his second PGA Tour victory by winning the Sony Open in Hawaii.

Grayson Murray was a kind and loving person.

Friends and family recount how Murray found so many ways to help people out who were in need, and helped children out with their golf. But he could not shake addiction and anxiety. In one day he once lost over \$400,000 at the gambling tables. In addition to problems with alcohol and depression, Grayson was diagnosed with social anxiety. And he undoubtedly had low self-esteem, despite his level of talent, accomplishments and fame. In the darker days of his bouts with alcohol, gambling and anxiety,



CHARLIE BLANCHARD
Golf Doctor

he agreed to be admitted to the Betty Ford Clinic, where he spent a month. That was mostly a temporary help but it didn't last. He paid for treatment out of his own pocket.

In early 2024, Murray set a wedding date with his new fiancée. Then, after the Masters, the wedding was called off. His fiancée has declined all interviews. At times he would slip into a funk and sequester himself for two weeks at a time. His mood swings went to extremes. "It's incredibly sad," Rory McIlroy said back in May, "and everyone has to remember out here that we (golfers) go out and we do things that a lot of people can't, but at the end of

the day we're still human beings, and we're vulnerable and we're fragile." Murray said he hated life on the PGA Tour.

Murray's last PGA Tour tournament was the Charles Schwab Challenge at the Colonial Golf Club in Ft. Worth, Texas. His friend, tour veteran Martin Flores noted that Murray "seemed upbeat early in the week" when he got to Ft. Worth. He withdrew at five over par with two holes to go in his second round on Friday; he flew home to Palm Beach and never left his home. A day later he was gone.

Professional golf is a difficult and highly individualistic sport that

can lead players into a tunnel of loneliness. Lexi Thompson cited loneliness as a reason for her early retirement at age 29. Despite his understanding, intellectually, about keeping up the battle, Murray just couldn't keep going. Murray's parents, Eric and Terry Murray, stated, "We have so many questions that have no answers."

Golf was good to Grayson Murray. A life full of demons wasn't. His gravestone reads "Be Kind To One Another."

If someone you know is struggling with thoughts of self-harm or in a crisis, help is available. Call or text 988 or chat 988lifeline.org.

Paid Advertisement

The Transformative Power of Healthy Sleep

by Jesus Duran, GM

Did you know that we spend a third of our lives in slumber? Yet not everyone experiences quality sleep—a necessity for our holistic well-being. Investing in healthy sleep can transform your life, enhancing focus, reducing stress, and boosting your immune system.

The key components for achieving restful sleep begin with a mattress designed for your comfort, a fitted pillow that supports your neck, a proper foundation that elevates your head and feet, and protective covers to prolong your mattress's lifespan. These elements work together to create an optimal sleep environment, allowing your body to navigate through the four stages of sleep.

Stage N1 is where your body cools down, transitioning into N2, where breathing, muscle activity, heartbeat and brain waves slow down. The most restorative phase, N3, is deep, slow-wave sleep that facilitates bodily repair. Finally, there's REM sleep, where brain activity increases, enhancing cognitive function. Unfortunately, many find themselves stuck in stages N1 and N2, missing out on essential restorative benefits.

The effects of a quality mattress extend beyond mere comfort; research shows that a supportive sleep system can lead to significant health benefits. This includes better cognitive function, a lower risk of chronic diseases, enhanced immune

response, and the promotion of muscle repair. A well-designed mattress, along with supportive pillows and foundations, maximizes the duration of N3 and REM stages.

As you consider your sleep environment, remember that the quality of your mattress can profoundly affect your health. Investing in a new mattress set isn't just a purchase; it's a commitment to prioritizing your well-being. Quality sleep sets the stage for each day, enhancing mood, productivity, and overall quality of life. Don't underestimate the power of a good night's rest—explore the options available at Ashley Furniture and take the first step toward rejuvenating your sleep experience.



Jesus Duran is the General Manager at the Ashley Furniture of Las Cruces. For information, visit the Ashley Furniture Website [ashleyfurniture.com](https://www.ashleyfurniture.com) or call our store.



ASHLEY

575-523-3933

3299 DEL REY BLVD. Las Cruces, NM

